



Follow Baylor Baseball on Twitter, Instagram and Facebook: @BaylorBaseball

### GAMES 49-51

NR **BAYLOR** (25-23, 11-13 Big 12) • RV **UCF** (27-18, 15-9 Big 12)



Fri. May 8 • 6:30 p.m. CT • Watch: ESPN+ • Listen: ESPN Central Texas 1660 AM/92.3 FM  
 Sat. May 9 • 2:00 p.m. CT • Watch: ESPN+ • Listen: ESPN Central Texas 1660 AM/92.3 FM  
 Sun. May 10 • 1:00 p.m. CT • Watch: ESPN+ • Listen: ESPN Central Texas 1660 AM/92.3 FM  
 • Stats: BaylorBears.com/Stats • Waco, Texas • Magnolia Field at Baylor Ballpark (5,000) • Social Media: @BaylorBaseball | #SicEm



### BAYLOR BEARS 25-23, 11-13 Big 12

Rankings: BA D1 NCBWA COACHES PG  
 NR NR NR NR NR  
 Head Coach Mitch Thompson (Fort Hays St, 1988)  
 Career Record 100-111 (4th season)  
 Baylor Record 100-111 (4th season)

### UCF KNIGHTS 27-18, 15-9 Big 12

Rankings: BA D1 NCBWA COACHES PG  
 NR NR RV NR NR NR  
 Head Coach Rich Wallace (UCF, 2004)  
 Career Record 93-65 (3rd season)  
 UCF Record 93-65 (3rd season)

### 2026 SCHEDULE/RESULTS

| Date            | Opponent                    | Time/Result       |
|-----------------|-----------------------------|-------------------|
| Feb. 13         | New Mexico State            | W, 15-2 (7 inn.)  |
| Feb. 14         | New Mexico State            | W, 5-2            |
| Feb. 15         | New Mexico State            | W, 7-3            |
| Feb. 17         | Texas State                 | W, 14-4           |
| Feb. 20         | vs. #7 Oregon State #       | L, 1-3            |
| Feb. 21         | vs. Purdue #                | L, 5-6            |
| Feb. 22         | vs. #18 Southern Miss #     | L, 1-5            |
| Feb. 24         | Stephen F. Austin           | W, 9-8            |
| Feb. 27         | vs. #11 Ole Miss &          | W, 6-5 (10 inn.)  |
| Feb. 28         | vs. #3 Texas &              | L, 2-5            |
| March 1         | vs. #23 UTSA &              | L, 6-11           |
| March 3         | at Tarleton State           | L, 5-6            |
| March 6         | Air Force                   | W, 7-0            |
| March 7         | Air Force                   | W, 5-4            |
| March 8         | Air Force                   | W, 6-1            |
| March 10        | Sam Houston                 | W, 13-5           |
| March 13        | #22 West Virginia*          | W, 7-6            |
| March 14        | #22 West Virginia*          | L, 2-13           |
| March 15        | #22 West Virginia*          | L, 0-8            |
| March 17        | #24 Kansas State            | L, 3-13 (7 inn.)  |
| March 20        | at Oklahoma State*          | W, 6-4            |
| March 21        | at Oklahoma State*          | L, 3-5            |
| March 22        | at Oklahoma State*          | L, 6-13           |
| March 24        | Incarnate Word              | W, 16-7           |
| March 27        | at Houston*                 | W, 6-2            |
| March 28        | at Houston*                 | W, 10-3           |
| March 29        | at Houston*                 | W, 14-7           |
| March 31        | Tarleton State              | L, 1-5            |
| April 2         | BYU*                        | W, 12-5           |
| April 3         | BYU*                        | L, 4-10           |
| April 4         | BYU*                        | W, 3-1            |
| April 7         | at UT Arlington             | W, 5-2            |
| April 10        | at Cincinnati*              | L, 1-11 (8 inn.)  |
| April 11        | at Cincinnati*              | L, 0-8            |
| April 12        | at Cincinnati*              | W, 8-3            |
| April 14        | UTSA                        | W, 10-9 (12 inn.) |
| April 17        | TCU*                        | W, 11-4           |
| April 19 - DH-1 | TCU*                        | L, 4-5            |
| April 19 - DH-2 | TCU*                        | L, 2-10           |
| April 21        | at Sam Houston              | L, 5-7            |
| April 24        | at #21 Arizona State*       | L, 2-11           |
| April 25        | at #21 Arizona State*       | L, 2-4            |
| April 26        | at #21 Arizona State*       | L, 4-11           |
| April 28        | UT Arlington                | W, 6-2 (6 inn.)   |
| May 2 - DH-1    | Texas Tech*                 | W, 8-1            |
| May 2 - DH-2    | Texas Tech*                 | W, 10-9           |
| May 3           | Texas Tech*                 | L, 3-8            |
| May 5           | at Texas State              | L, 6-9            |
| May 8           | UCF*                        | 6:30 p.m.         |
| May 9           | UCF*                        | 2:00 p.m.         |
| May 10          | UCF*                        | 1:00 p.m.         |
| May 14          | at Utah*                    | 7:00 p.m.         |
| May 15          | at Utah*                    | 7:00 p.m.         |
| May 16          | at Utah*                    | 2:00 p.m.         |
| May 19-23       | Big 12 Championship !       | TBD               |
| May 29-June 1   | NCAA Regionals §            | TBD               |
| June 5-8        | NCAA Super Regionals §      | TBD               |
| June 11-22      | NCAA College World Series § | TBD               |

All times CT and subject to change | Home games in bold  
 \* Big 12 Conference game  
 # Round Rock Classic (Dell Diamond)  
 & BRUCE BOLT College Classic (Dalkin Park)  
 ! Big 12 Championship (Surprise, Ariz.)  
 § NCAA Championships (Campus Sites | Omaha, Neb.)

### STORYLINES

#### LEADING OFF

- Baylor Baseball hosts UCF for its final regular-season home series this weekend in Waco.
- Last week, BU went 3-1 on the week that included the team's first home conference doubleheader sweep since 2009, as the Bears beat Texas Tech in both ends of a twin bill on Saturday.
- Baylor swept the Big 12's weekly awards for the first time in program history, as redshirt senior 1B Tyce Armstrong was named the Player and Co-Newcomer of the Week, while redshirt junior RHP Lucas Davenport was tabbed the league's Co-Pitcher of the Week.
- BU is tied with Utah for ninth in the Big 12 standings entering the 13th week of the 2026 season at 11-13 in league play. The top 12 teams in the conference will qualify for the Big 12 Tournament and top eight seeds will get at least one bye in the single elimination bracket. BU is four games ahead of 12th-place (TTU and ARIZ, 7-17).

#### SERIES HISTORY VS UCF

- Baylor and UCF are tied, 3-3, in the all-time series, having played two series before since UCF joined the Big 12.
- Each of the two previous series, the road team has won two of three (Baylor in 2025; UCF in 2024).
- The last time the Knights came to Waco, the two sides split a doubleheader on Friday and then UCF won the series finale, 10-8, on Saturday.

#### PROBABLE STARTING PITCHERS

- Fri. May 8 • 6:30 p.m. CT • RHP Lucas Davenport (5-2, 3.96 ERA) vs. RHP Mateo Gray (5-1, 5.25 ERA)
- Sat. May 9 • 2:00 p.m. CT • RHP Zack Wallace (4-4, 4.82 ERA) vs. RHP Camden Wicker (4-2, 3.38 ERA)
- Sun. May 10 • 1:00 p.m. CT • LHP Ethan Calder (3-5, 4.67 ERA) vs. TBD

#### SWIPING RIGHT (ON THE BASES)

- Through 48 games, the Bears have stolen 87 bases, the most by a BU team at this point in a season since at least 2003.
- 87 stolen bases is also the most in a single season since the Bears stole 96 in 2012.
- Baylor has stolen five or more bases six times in 2026, and have stolen multiple bases in 23 games this year.
- 2026 is the first season since 2013 that BU has had three or more players reach double figures in stolen bases (Sanders, 24; Janusek, 17; Riebock, 11).
- Travis Sanders' 24 bags are the most by a Bear since Brooks Pinckard swiped 36 in 2011.
- Baylor ranks second in the Big 12 with 87 stolen bases, trailing only Cincinnati's 107 on the year. The Bears are tied for the league lead with West Virginia with 43 bags in conference games only.

#### THE NEW HOME RUN KING OF WACO

- Redshirt senior 1B Tyce Armstrong tied Baylor's single-season home run record with his 21st blast of the year, a record that was previously held by Charley Carter (1998).
- Armstrong has hit seven home runs in his last six games and had homered in five consecutive games, becoming the first Bear in the program's recorded history to do so.
- Armstrong has five multi-home run games in 2026.
- Armstrong ranks fourth in the Big 12 and seventh nationally with 21 home runs as one of just 12 players in the country with 20 or more homers this year.
- He picked up Big 12 Player and Newcomer of the Week honors after batting .563 (9-for-16) with all nine of his hits going for extra bases (four doubles, five home runs). He also drove in nine runs and scored five of his own.
- Armstrong is the first player in BU history and first Big 12 player since OSU's Nolan Schubart in 2023 to win Big 12 Newcomer of the Week honors three times in a single season.

#### A DAV DAY TO REMEMBER

- Redshirt junior RHP Lucas Davenport tossed a complete game with 11 strikeouts on Saturday vs. Texas Tech, becoming the first Bear since Kobe Andrade (April 15, 2022, vs. Kansas) to throw a CG.
- The 11 K's were one shy of his career-high 12, set earlier this year vs. BYU (April 2).
- Three pitchers in the Big 12 threw complete games this weekend; Davenport's four hits and zero walks allowed were each the fewest among the trio of outstanding pitching performances, as he did so against the league's top-hitting team in Texas Tech.
- Baylor is 8-2 this year in Davenport's 10 starts.

**UNIVERSITY**

|                                   |   |
|-----------------------------------|---|
| <b>Location:</b>                  | Waco, Texas                                 |
| <b>Chartered:</b>                 | 1845, by Republic of Texas                  |
| <b>Enrollment:</b>                | 19,858                                      |
| <b>Conference:</b>                | Big 12                                      |
| <b>Colors:</b>                    | Green (PMS 560) & Gold (PMS 1235)           |
| <b>Nickname:</b>                  | Bears                                       |
| <b>Mascot:</b>                    | Indy & Belle (live Black Bears)             |
| <b>President:</b>                 | Dr. Linda A. Livingstone                    |
| <b>Faculty Representative:</b>    | Carson Mencken                              |
| <b>Director of Athletics:</b>     | Doug McNamee                                |
| <b>Sport Administrator:</b>       | Brent Ingram                                |
| <b>Athletic Department Phone:</b> | 254.710.1234                                |
| <b>Ticket Information Phone:</b>  | 254.710.1000                                |
| <b>Stadium (capacity):</b>        | Baylor Ballpark at Ferrell Field<br>(5,000) |
| <b>Largest Crowd:</b>             | 5,911 (4/21/12 vs. Texas A&M)               |
| <b>Dimensions:</b>                | 330-400-330                                 |
| <b>Press Box Phone:</b>           | 254.754.5546                                |

**BASEBALL HISTORY**

|   |                                  |
|---|----------------------------------|
| <b>First Season:</b>                    | 1902                             |
| <b>All-Time Record:</b>                 | 2,502-1,870-11 (.572)            |
| <b>All-Time Big 12 Record:</b>          | 383-367 (.511)                   |
| <b>Overall Postseason Record:</b>       | 45-45 (.500)                     |
| <b>NCAA Regional Appearances:</b>       | 21                               |
| <b>NCAA Super Regional Appearances:</b> | 4                                |
| <b>CWS Appearances:</b>                 | 3 (1977, 1978, 2005)             |
| <b>Last NCAA Appearance:</b>            | 2019 (Los Angeles Regional)      |
| <b>Conference Titles:</b>               | 5 (1923, 1966, 2000, 2005, 2012) |
| <b>Conf. Tournament Titles:</b>         | 4 (1977, 1978, 1993, 2018)       |

**2025 REVIEW**

|                                     |                |
|-------------------------------------|----------------|
| <b>2025 Overall Record:</b>         | 33-22          |
| <b>2025 Big 12 Record (Finish):</b> | 13-17 (10th)   |
| <b>2025 Final Rankings:</b>         | NR/NR/NR/NR/NR |
| <b>2025 Postseason:</b>             | N/A            |

**2026 PREVIEW**

|  |       |
|--|-------|
| <b>Returning/Lost:</b>                   | 20/21 |
| <b>Position Starters Returning/Lost:</b> | 3/6   |
| <b>Starting Pitchers Returning/Lost:</b> | 2/1   |
| <b>Newcomers:</b>                        | 17    |

**COACHING STAFF**

|  |   |
|--|---|
| <b>Head Coach:</b>                             | Mitch Thompson (Fort Hays State, 1988)      |
| <b>Record at Baylor:</b>                       | 100-111 (4th season)                        |
| <b>Division I Career Record:</b>               | 100-111 (4th season)                        |
| <b>Overall Career Record:</b>                  | 472-249-1 (13th season)                     |
| <b>Assistant Coaches:</b>                      |   |
|  | Zach Dillon (4th season; Baylor, 2005)      |
|  | Sean Snedeker (2nd season; Texas A&M, 1990) |
|  | Jim Blair (4th season; Baylor, 2000)        |
| <b>Director of Operations:</b>                 | Darin Thomas                                |
| <b>Director of Player Development:</b>         | Brian Furlong                               |
| <b>Associate Director of Ath. Performance:</b> | Daniel Darcy                                |
| <b>Athletics Trainer:</b>                      | Josh Barnhill                               |
| <b>Team Chaplains:</b>                         | Bob Johns; Byron Weathersbee                |
| <b>Baseball Office Phone:</b>                  | 254.710.3029                                |
| <b>Baseball Office Fax:</b>                    | 254.710.3008                                |

**ATHLETICS COMMUNICATIONS**

|                           |  |
|---------------------------|--|
| <b>Baseball Contact:</b>  | Max Calderone                                  |
| <b>Cell Phone:</b>        | 254-265-1639                                   |
| <b>E-mail:</b>            | Max_Calderone@Baylor.edu                       |
| <b>BAC Office:</b>        | 1500 S. University Parks Dr.<br>Waco, TX 76706 |
| <b>Athletics Website:</b> | www.BaylorBears.com                            |
| <b>Social Media:</b>      | @BaylorBaseball                                |

**DIALING UP THE STRIKES**

- Senior LHP Ethan Calder saw his 16-inning streak without allowing a walk snapped in Sunday's finale at Cincinnati.
- Of his 30 career starts, Calder has never walked more than three batters, and has allowed two walks or less 26 times. Calder has made 17 career starts with just one walk allowed or less.
- Calder worked his 14th career start of at least five innings with three or fewer earned runs allowed, and sixth such start of 2026, tying his career high with seven innings pitched against Texas Tech in his last time out.
- Calder has racked up four starts with five or more strikeouts in 2026.
- His 2.04 walks per nine innings ranks seventh in the Big 12.
- Over his last six starts (35 innings), Calder has allowed just five walks.

**FOUNTAIN OF YOUTH**

- Through 48 games, 44% of Baylor's total plate appearances have been taken by players with less than 55 career PA's entering the 2026 season. True or redshirt freshmen account for 35% of the team's total plate appearances.
- That group also accounts for 42% of the team's hits, including 35% from true or redshirt freshmen.
- 48% of Baylor's hits have come from players who have previously redshirted in their careers.
- 43% of Baylor's IP this season have been thrown by players who had thrown less than five career innings at the Div. I level.
- Baylor has nine true freshmen on its 2026 roster and an additional four redshirt freshmen.
- This year, 19 Bears have made their Baylor debuts (9 hitters, 10 pitchers), including 10 true or redshirt freshmen.

**A LOOK AT THE SCHEDULE METRICS**

- Through 48 games, Baylor own's the nations No. 20 Strength of Schedule (WarrenNolan.com)
- BU has faced eight ranked opponents for a total of 12 games, and six of the top-25 RPI teams at this point in the year (No. 3 Texas, No. 10 Southern Miss, No. 13 Ole Miss, No. 14 Oregon State, No. 21 Cincinnati and No. 24 West Virginia).
- Baylor currently sits at No. 67 in the RPI entering the weekend series vs. UCF.
- Baylor will play a combined 22 games against 11 NCAA Tournament teams in 2026, including three conference champions from a year ago.
- 14 30-game winners headline the 2026 campaign, including six teams that won 40 or more games last season.
- 52% of this year's schedule features opponents that finished 2025 with a top-75 RPI.

**AIN'T IT GRAND**

- Redshirt senior 1B Tyce Armstrong became just the second player in NCAA history to hit three grand slams in the same game when he did so on Opening Day (Feb. 13) against New Mexico State.
- Armstrong tied the BU single-game program record with three home runs, and his 12 RBIs topped Shea Langeliers' previous record of 11 (set on June 1, 2019, vs. Omaha).
- Armstrong and Louisville's Jim LaFountain are the only players in college baseball history to hit three grand slams in a single game. LaFountain did so on March 24, 1976, as part of a four-home run game that included two grand slams in the same inning.
- No player in Major League Baseball history has ever hit three grand slams in one game; in fact, only once has it ever happened where a team has hit three grand slams in one game -- the 2011 New York Yankees on August 25 against the Oakland Athletics.
- Armstrong was named the Big 12 Newcomer of the Week, Perfect Game National Player of the Week, NCBWA Co-National Hitter of the Week and the 1B on Baseball America's National Team of the Week.

**DAV DAY**

- Redshirt junior RHP Lucas Davenport was named Baylor's Opening Day starter and made his first-career start at the Division I level on Friday, Feb. 13, against New Mexico State.
- After missing his two starts due to injury, Davenport returned on March 6 and fired two scoreless frames against Air Force in a scheduled shortened start with three strikeouts.
- Since then, Davenport has fanned five or more in eight-straight starts, and nine times in his 10 outings this year.
- He earned Big 12 Pitcher of the Week honors after his complete game vs. Texas Tech, the first CG by a Bear since Kobe Andrade went the whole game against Kansas in 2022.
- Against the Red Raiders, Davenport fanned 11, one shy of his career-high 12 that he recorded against BYU.
- In 2025, Davenport ate up innings as a bulk reliever and threw 42.1 frames across 16 relief appearances.
- He led BU with four wins as part of a 4-2 record with a 4.25 ERA out of the bullpen in 2025.
- Before coming to Baylor, Davenport was the ace of the 2024 national title-winning Blinn College squad.
- He was named the NJCAA Tournament's Most Outstanding Pitcher after throwing a complete game against Northwest Florida State in the national championship game, tossing 135 pitches and striking out eight batters without allowing a walk.

**WILL DO, WALLACE**

- Sophomore RHP Zack Wallace has moved into the weekend rotation after serving as one of BU's most reliable bullpen options to start the 2026 season.
- Wallace has now made seven weekend starts in conference play after two midweek starts in the beginning of the year.
- He bested his career high with six innings against Texas Tech after previously going 5.2 frames in each of his two prior starts vs. TCU and at Arizona State.
- The JUCO product and New Jersey native has fanned 33 and only walked 11 in 52.1 innings of work.
- Wallace has gone 2+ innings in 13 of his 14 appearances this year, with six of them being scoreless.
- Wallace owns a 4.82 ERA but has given up just one earned run across 14.1 innings against non-conference opponents.
- Before coming to Baylor, Wallace helped D3 JUCO Rowan-Gloucester to a national championship with an 8-0 record and 2.02 ERA in 49 innings with 72 strikeouts.

**CALLING ON CALDER**

- One of the most experienced, reliable, and versatile arms on the Baylor pitching staff, senior LHP Ethan Calder is having another strong campaign for the Bears in 2026.
- Calder has thrown a team-leading 61.2 innings so far this year, and began the year on an 9.1-inning scoreless streak.
- The Austin, Texas, native has gone 5.2+ IP in five of his eight starts during Big 12 Conference play. He leads the team with six starts of 5+ IP with 3 or fewer ER allowed.
- Of his team-leading 12 starts, Calder has gone 5+ IP seven times.
- Over a four-start span from March 22-April 12, Calder had gone 16 innings without allowing a walk.
- Last season, Calder began the year as BU's Friday night starter, but shifted to the Sunday role in late April.
- He started 2025 with wins in three of his first four starts, highlighted by a dominant Opening Day start in which he picked up Big 12 Co-Pitcher of the Week honors after his outstanding performance, tossing five innings and allowing just one run on two hits and a walk, while striking out 13 against Youngstown State.
- His 13 strikeouts were the most by a Bear on Opening Day since at least 2003, and the most by a Bear in any start since Logan Verrett fanned 14 on March 11, 2011, in a complete game against Louisiana Tech.
- In 2025, Calder made all 15 starts for the Bears and struck out 64 while walking just 18 in a career-high 73 IP.
- Calder's 3.29 career strikeout-to-walk ratio entering the 2026 season is the sixth-best mark in Baylor history.
- He ranked 8th in the Big 12 with a 3.56 K:BB ratio last year and placed 4th in the league with 2.22 BB/9.

**BREAKING DOWN THE BEARS**

- BU returns 20 players from its 2025 roster, including three position player starters (Johnson, Sanders, Riebock), and welcomes 17 newcomers. Baylor has 19 underclassmen (Fr., R-Fr., So., R-So.) on its 2026 squad.
- Additionally, 30 of the 37 players on this year's roster are in their first or second years with the program.
- By position, the Bears are carrying three catchers, six infielders, two first basemen, six outfielders, three two-way players, 13 right-handed pitchers and four left-handed pitchers.

**BEARS IN THE BIGS**

- Three former Bears made 2026 Opening Day rosters in Shea Langeliers (ATH), Nick Loftin (KCR) and Max Muncy (LAD). Cody Bradford (TEX) was placed on the Injured List, but gives BU four current big-leaguers.
- Another seven former Bears are playing professionally in affiliated baseball:
  - AAA - Davis Wendzel (PIT)
  - AA - Kyle Nevin (LAD), Jack Pineda (KCR)
  - High A - Mason Marriott (ARI), Cole Stasio (TEX)
  - Single A - Gabe Craig (PHI), Tyriq Kemp (KCR)

**SNED EFFECT**

- Baylor introduced Sean Snedeker as the program's new pitching coach on June 12, 2024. The 32-year coaching veteran made an immediate impact and helped Baylor rank inside the top-30 nationally in four different categories in 2025: BB/9 (3.23, 7th), WHIP (1.33, 22nd), K:BB Ratio (2.57, 27th) and ERA (4.52, 29th).
- Prior to joining the Bears ahead of the 2025 season, "Sned" spent the previous seven seasons at Lamar. Before that, Snedeker made stops at Oral Roberts (2013-17) and Duke (2007-12) after a 13-year career in professional baseball. At each of those three previous stops, Snedeker led a pitching staff to a top-10 ERA ranking nationally, including Lamar in 2024 (3.74, 2nd) and 2023 (3.96, 6th), Oral Roberts in 2017 (3.06, 6th) and Duke in 2008 (3.71, 6th).
- During his time at the college level, Snedeker has produced 40 MLB draft picks, seven All-Americans, five conference pitchers of the year and 30 all-conference selections, most recently in 2025 with BU closer Gabe Craig.

**THE DREAM TEAM**

- Head coach Mitch Thompson has assembled an all-star cast of assistant coaches and support staff members, bringing home former Baylor greats Zach Dillon and Jim Blair, as well as familiar faces in Darin Thomas and Brian Furlong.
- Dillon, a 2005 Baylor graduate, was hired as Thompson's hitting coach and recruiting coordinator. The starting catcher on the Bears' '05 College World Series team, Dillon later served as the volunteer assistant coach for BU in 2012. As a player, he was an integral part of three NCAA Tournament squads, two NCAA Super Regionals, and the CWS berth in 2005. He was a two-time All-Big 12 selection and was named the 2006 Big 12 Player of the Year, as well as a semifinalist for the Johnny Bench Award.
- Blair, a member of Thompson's first recruiting class at Baylor, is a 2000 Baylor graduate who owns the program's longest hitting streak, a 31-game stretch that lasted over parts of two seasons.
- Thomas, the director of baseball operations, served as the head coach at UT Arlington for the last 15 years before joining his longtime friend, Mitch Thompson, in Waco. He won over 400 games as the Mavericks' head man.
- Furlong, the director of player development, is a longtime friend of Zach Dillon's and teamed up with the Bears after four seasons as the pitching coach at Xavier.

**2026 RECORD BY UNIFORM**

- White - 8-4
- White Pinstripes - 4-3
- Gray Pinstripes - 3-3
- Green - 2-9
- Gold - 8-4

**2026 RECORD BY DAY OF THE WEEK**

- Tuesday - 5-5
- Wednesday - 0-0
- Thursday - 1-0
- Friday - 7-4
- Saturday - 6-6
- Sunday - 4-8



**MITCH THOMPSON**

HEAD COACH  
4th SEASON (4th at Baylor)

**THE THOMPSON FILE**

**PERSONAL**

Hometown: Goodland, Kan.  
College: Fort Hays State, 1988; Mississippi State, 1991  
Family: Wife - Amber; Daughters - Mary Conley, Caroline

**COACHING EXPERIENCE**

1990 - Mississippi State, graduate assistant  
1991 - Radford, assistant coach  
1992-1993 - Mississippi State, assistant coach  
1994 - Auburn, assistant coach  
1995-2009 - Baylor, assistant coach  
2010-2012 - Baylor, assistant head coach  
2014-2022 - McLennan CC, head coach  
2023-present - Baylor, head coach

**BY THE NUMBERS**

*POSTSEASON EXPERIENCE*

17 - NCAA Regionals  
3 - NCAA Super Regionals  
3 - College World Series Appearances  
8 - NJCAA Region Tournaments  
2 - NJCAA Super Regionals  
4 - NJCAA World Series Appearances  
1 - NJCAA World Series Championship (2021)

*WHILE AT BAYLOR*

3 - Big 12 Championships  
12 - NCAA Regional Appearances  
3 - NCAA Super Regional Appearances  
1 - NCAA College World Series (2005)  
10 - 40-Win Seasons  
105 - All-Conference Honorees  
21 - All-Americans  
14 - Freshman All-Americans  
76 - MLB Draftees/Signees

**THE THOMPSON WORKSHEET**

| YEAR          | SCHOOL      | OVERALL   | CONF.   |
|---------------|-------------|-----------|---------|
| 2014          | McLennan CC | 32-27     | 17-15   |
| 2015          | McLennan CC | 41-20     | 19-13   |
| 2016          | McLennan CC | 45-12     | 25-7    |
| 2017          | McLennan CC | 52-13     | 26-6    |
| 2018          | McLennan CC | 44-15     | 25-7    |
| 2019          | McLennan CC | 42-17     | 24-8    |
| 2020          | McLennan CC | 19-5      | 5-1     |
| 2021          | McLennan CC | 47-16     | 27-7    |
| 2022          | McLennan CC | 50-13-1   | 28-4    |
| 2023          | Baylor      | 20-35     | 6-18    |
| 2024          | Baylor      | 22-31     | 10-20   |
| 2025          | Baylor      | 33-22     | 13-17   |
| 2026          | Baylor      | 25-23     | 11-13   |
| <b>TOTALS</b> |             |           |         |
| <b>CAREER</b> | 13 Seasons  | 472-249-1 | 236-136 |
| <b>JUCO</b>   | 9 Seasons   | 372-138-1 | 196-68  |
| <b>Div. I</b> | 4th Season  | 100-111   | 40-68   |
| <b>Baylor</b> | 4th Season  | 100-111   | 40-68   |

**TEAM HONORS**

No. 8 in Preseason Poll by The Diamond Report  
No. 10 in Preseason D1Baseball Big 12 Poll  
No. 11 in Preseason Big 12 Coaches Poll

**INDIVIDUAL SEASON HONORS****TYCE ARMSTRONG, 1B**

Feb. 16 - Big 12 Newcomer of the Week  
Feb. 17 - Baseball America National Team of the Week (1B)  
Feb. 17 - NCAA National Team of the Week (1B)  
Feb. 17 - NCBWA Co-National Hitter of the Week  
Feb. 17 - Perfect Game National Player of the Week  
March 31 - Baseball America National Team of the Week (1B)  
April 20 - Big 12 Newcomer of the Week  
May 4 - Big 12 Player and Newcomer of the Week  
May 5 - Baseball America National Team of the Week  
May 5 - NCBWA Co-National Hitter of the Week  
May 5 - Perfect Game National Player of the Week

**CALEB BUNCH, RHP**

April 22 - NCBWA Stopper of the Year Midseason Watch List

**LUCAS DAVENPORT, RHP**

May 4 - Big 12 Pitcher of the Week

**MASON GREEN, LHP**

Preseason - #184 SP (D1Baseball)

**BRADY JANUSEK, OF**

Preseason - All-Big 12 Freshman Team (The Diamond Report)  
Preseason - #53 Freshman (D1Baseball)  
April 1 - Midseason Freshman All-America First Team (Perfect Game)

**GRAYSON MURRY, RHP**

Preseason - No. 49 RP (D1Baseball)

**PEARSON RIEBOCK, INF**

Preseason - All-Big 12 Second Team (The Diamond Report)  
Feb. 23 - Round Rock Classic All-Tournament Team

**TRAVIS SANDERS, INF**

Preseason - All-Big 12 INF (Big 12 Coaches)  
Preseason - All-Big 12 SS (The Diamond Report, Just Baseball, Perfect Game)  
Preseason - No. 43 SS (D1Baseball)  
Week 6 - No. 31 SS (D1Baseball)  
Feb. 23 - Round Rock Classic All-Tournament Team  
March 3 - BRUCE BOLT College Classic All-Tournament Team  
April 22 - Brooks Wallace Award Semifinalist

**ROSTER BREAKDOWN****BY YEAR**

**Senior (9)** - Tyce Armstrong, Caleb Bergman, Caleb Bunch, Ethan Calder, Cade Hansen, Ty Johnson, Jake Kolkhorst, Grayson Murry, Stefan Stahl  
**Junior (9)** - Charlie Atkinson, Lucas Davenport, Robert De La Garza, Luke DeVasher, Mason Green, JJ Kennett, RJ Ruais, Travis Sanders, Cade Waibel  
**Sophomore (6)** - Brayden Buchanan, Camden Clewett, Cade Dodson, Pearson Riebock, Zack Wallace, John Youens  
**Freshman (13)** - Cayden Baker, Brayden Bergman, Bo Caraway, Brytton Clements, Keegan Deihl, Brady Janusek, Cole Lanclos, Cash McDade, Caldwell McFaddin, Luke McLeod, Dylan Perez, Hunter Snow, TJ Woodson

**BY EXPERIENCE AT BAYLOR**

**4th Year (2)** - Caleb Bergman, Ethan Calder  
**3rd Year (5)** - Brayden Buchanan, Mason Green, Ty Johnson, RJ Ruais, John Youens  
**2nd Year (13)** - Cayden Baker, Brayden Bergman, Caleb Bunch, Brytton Clements, Camden Clewett, Lucas Davenport, JJ Kennett, Jake Kolkhorst, Grayson Murry, Pearson Riebock, Travis Sanders, Hunter Snow, Stefan Stahl  
**1st Year (17)** - Tyce Armstrong, Charlie Atkinson, Bo Caraway, Robert De La Garza, Luke DeVasher, Cade Dodson, Keegan Deihl, Cade Hansen, Brady Janusek, Cole Lanclos, Cash McDade, Caldwell McFaddin, Luke McLeod, Dylan Perez, Cade Waibel, Zack Wallace, TJ Woodson

**BY HOMETOWN**

**Texas (31)** - Tyce Armstrong, Charlie Atkinson, Brayden Bergman, Caleb Bergman, Brayden Buchanan, Caleb Bunch, Ethan Calder, Bo Caraway, Brytton Clements, Camden Clewett, Lucas Davenport, Robert De La Garza, Luke DeVasher, Cade Dodson, Mason Green, Cade Hansen, Brady Janusek, Ty Johnson, Jake Kolkhorst, Cole Lanclos, Caldwell McFaddin, Luke McLeod, Grayson Murry, Dylan Perez, Pearson Riebock, RJ Ruais, Travis Sanders, Stefan Stahl, Cade Waibel, TJ Woodson, John Youens  
**Indiana (1)** - Hunter Snow  
**Louisiana (1)** - JJ Kennett  
**Mississippi (1)** - Cayden Baker  
**New Jersey (1)** - Zack Wallace  
**Pennsylvania (1)** - Keegan Deihl  
**Virginia (1)** - Cash McDade

**COACHING DUTIES**

**DUGOUT** - Head Coach Mitch Thompson  
**3RD BASE** - Assistant Coach Jim Blair  
**1ST BASE** - Assistant Coach Zach Dillon  
**PITCHING COACH** - Assistant Coach Sean Snedeker

**2026 NUMERICAL ROSTER**

| No. | Name               | Pos.       | B/T | Ht.  | Wt. | YR-Exp at BU. | Hometown / Previous School                                      |
|-----|--------------------|------------|-----|------|-----|---------------|---|
| 0   | Dylan Perez        | OF         | L/L | 6-0  | 168 | FR-1st Year   | Boerne, Texas / Boerne HS                                       |
| 1   | TJ Woodson         | INF        | R/R | 5-11 | 177 | FR-1st Year   | Waco, Texas / Midway HS   |
| 2   | Brytton Clements   | INF        | R/R | 6-2  | 179 | R-FR-2nd Year | Laredo, Texas / Alexander HS                                    |
| 3   | Cade Dodson        | INF        | L/R | 5-9  | 161 | SO-1st Year   | Gunter, Texas / Gunter HS / UT Arlington                        |
| 4   | JJ Kennett         | C          | R/R | 5-10 | 161 | JR-2nd Year   | Mandeville, La. / Ridge Point [Texas] HS / Dallas Baptist       |
| 5   | Pearson Riebock    | INF/OF     | L/R | 6-0  | 178 | SO-2nd Year   | Rockwall, Texas / Rockwall HS                                   |
| 6   | Travis Sanders     | INF        | R/R | 6-2  | 193 | R-JR-2nd Year | Copperas Cove, Texas / Copperas Cove HS / Texas Tech            |
| 8   | Cole Lanclos       | INF/OF/RHP | R/R | 5-10 | 172 | FR-1st Year   | Montgomery, Texas / Concordia Lutheran HS                       |
| 9   | Brady Janusek      | OF         | R/R | 6-4  | 204 | FR-1st Year   | Argyle, Texas / Liberty Christian HS                            |
| 10  | Brayden Bergman    | RHP        | R/R | 6-1  | 214 | R-FR-2nd Year | Parker, Texas / Plano East HS                                   |
| 11  | Tyce Armstrong     | 1B         | R/R | 6-4  | 228 | R-SR-1st Year | Magnolia, Texas / Magnolia HS / UT Arlington                    |
| 12  | Mason Green        | LHP        | R/L | 6-4  | 212 | JR-3rd Year   | Cypress, Texas / Cy Woods HS                                    |
| 13  | Robert De La Garza | INF        | R/R | 5-11 | 192 | JR-1st Year   | Eagle Pass, Texas / Eagle Pass HS / Odessa College              |
| 14  | Cade Hansen        | RHP        | R/R | 6-3  | 192 | SR-1st Year   | New Braunfels, Texas / Smithson Valley HS / Wisc-Whitewater     |
| 15  | Brayden Buchanan   | C          | R/R | 6-2  | 214 | R-SO-3rd Year | Austin, Texas / Vandegrift HS                                   |
| 16  | Hunter Snow        | OF         | L/R | 6-3  | 201 | R-FR-2nd Year | Carmel, Ind. / Carmel HS  |
| 18  | Keegan Deihl       | RHP        | L/R | 6-3  | 213 | FR-1st Year   | Mars, Pa. / Pine Richland HS                                    |
| 19  | Caldwell McFaddin  | INF/RHP    | R/R | 6-1  | 220 | FR-1st Year   | Magnolia, Texas / Magnolia West HS                              |
| 20  | Cash McDade        | C          | R/R | 5-11 | 206 | FR-1st Year   | Fairfax, Va. / Gonzaga College HS                               |
| 22  | Bo Caraway         | OF         | L/R | 5-10 | 150 | FR-1st Year   | Cypress, Texas / Cy-Fair HS                                     |
| 23  | Ty Johnson         | OF         | L/R | 5-11 | 179 | 5SR-3rd Year  | Flower Mound, Texas / Marcus HS / McLennan CC                   |
| 24  | Cade Waibel        | RHP        | R/R | 6-4  | 218 | JR-1st Year   | Austin, Texas / Round Rock HS / McLennan CC                     |
| 26  | Zack Wallace       | RHP        | R/R | 5-10 | 189 | SO-1st Year   | Monroe Township, N.J. / Monroe Township HS / Rowan-Gloucester   |
| 27  | Luke McLeod        | INF/RHP    | R/R | 6-1  | 206 | FR-1st Year   | Sour Lake, Texas / Hardin-Jefferson HS                          |
| 29  | Luke DeVasher      | RHP        | R/R | 5-10 | 190 | JR-1st Year   | Mansfield, Texas / Mansfield Legacy HS / Tyler JC               |
| 30  | Charlie Atkinson   | RHP        | R/R | 6-5  | 220 | JR-1st Year   | Katy, Texas / Cinco Ranch HS / Dallas Baptist                   |
| 32  | Caleb Bergman      | OF         | R/R | 5-9  | 176 | SR-4th Year   | Parker, Texas / Plano East HS                                   |
| 33  | Cayden Baker       | RHP        | L/R | 5-11 | 201 | R-FR-2nd Year | Olive Branch, Miss. / Lewisburg HS                              |
| 36  | Ethan Calder       | LHP        | L/L | 5-11 | 186 | SR-4th Year   | Austin, Texas / Lake Travis HS                                  |
| 42  | Camden Clewett     | RHP        | R/R | 5-11 | 221 | SO-2nd Year   | Montgomery, Texas / Montgomery HS                               |
| 45  | John Youens        | 1B         | L/L | 6-3  | 201 | R-SO-3rd Year | Waco, Texas / Bosqueville HS                                    |
| 46  | Grayson Murry      | RHP        | S/R | 6-5  | 219 | SR-2nd Year   | Tyler, Texas / Brook Hill HS / Tyler JC                         |
| 48  | Lucas Davenport    | RHP        | R/R | 6-6  | 230 | R-JR-2nd Year | Prosper, Texas / Prosper HS / Blinn College                     |
| 49  | Stefan Stahl       | LHP        | L/L | 6-2  | 186 | SR-2nd Year   | Richardson, Texas / J.J. Pearce HS / McLennan CC                |
| 52  | Caleb Bunch        | RHP        | R/R | 6-5  | 216 | 5SR-2nd Year  | Keller, Texas / Covenant Christian Academy / Northwestern State |
| 63  | Jake Kolkhorst     | RHP        | R/R | 6-2  | 199 | R-SR-2nd Year | Brenham, Texas / Brenham HS / Blinn College                     |
| 89  | RJ Ruais           | LHP        | L/L | 6-1  | 205 | JR-3rd Year   | Celina, Texas / Celina HS                                       |

**COACHING STAFF:**

|   |   |
|---|---|
| <b>Head Coach:</b>                      | 25 Mitch Thompson (Fort Hays State, 1988; 4th Season) |
| <b>Hitting Coach:</b>                   | 21 Zach Dillon (Baylor, 2005; 4th Season)             |
| <b>Pitching Coach:</b>                  | 55 Sean Snedeker (Texas A&M, 1990; 2nd Season)        |
| <b>Assistant Coach:</b>                 | 40 Jim Blair (Baylor, 2000; 4th Season)               |
| <b>Dir. of Operations:</b>              | Darin Thomas (Oklahoma Christian, 1989; 4th Season)   |
| <b>Dir. of Player Development:</b>      | Brian Furlong (Iowa, 2007; 4th Season)                |
| <b>Assoc. Dir. of Ath. Performance:</b> | Daniel Darcy (Canisius, 2008; 2nd Season)             |
| <b>Athletic Trainer:</b>                | Josh Barnhill (Texas State, 2017; 6th Season)         |

**PRONUNCIATIONS:**

|                  |              |                 |                 |
|------------------|--------------|-----------------|-----------------|
| Ethan CALDER     | CALL-der     | Cole LANCILOS   | LAN-closs       |
| BRYTTON Clements | BRY-ton      | Luke McLEOD     | muh-CLOUD       |
| Keegan DEIHL     | Deal         | Pearson RIEBOCK | REE-bock        |
| Luke DEVASHER    | Duh-VAY-zhur | RJ RUAIS        | ROO-ay          |
| Brady JANUSEK    | JAN-you-sek  | STEFAN STAHL    | Stuh-FAHN Stall |
| JJ KENNETT       | KEN-it       | Cade WAIBEL     | WHY-bull        |
| Jake KOLKHORST   | KOLK-horst   | John YOUENS     | YOU-ens         |

**BAYLOR'S RECORD WHEN...**

| SITUATION                     | 2026  | THOMPSON ERA |
|-------------------------------|-------|--------------|
| Overall                       | 25-23 | 100-111      |
| Conference                    | 11-13 | 40-68        |
| Non-conference                | 14-10 | 60-43        |
| Home games                    | 18-8  | 74-54        |
| Road games                    | 6-10  | 24-46        |
| Neutral site                  | 1-5   | 2-11         |
| Day games                     | 11-11 | 44-59        |
| Night games                   | 14-12 | 56-52        |
| vs. LHSP                      | 6-9   | 21-35        |
| vs. RHSP                      | 19-14 | 79-76        |
| <hr/>                         |       |              |
| 1-run games                   | 6-3   | 20-16        |
| 2-run games                   | 2-4   | 12-17        |
| 5+ run games                  | 12-12 | 48-54        |
| Extra innings                 | 2-0   | 8-5          |
| Shutouts                      | 1-2   | 5-6          |
| <hr/>                         |       |              |
| Scoring 0-2 runs              | 0-11  | 0-45         |
| Scoring 3-5 runs              | 4-9   | 21-44        |
| Scoring 6-9 runs              | 11-3  | 42-22        |
| Scoring 10+ runs              | 10-0  | 37-0         |
| <hr/>                         |       |              |
| Opponent scoring 0-2 runs     | 9-0   | 29-2         |
| Opponent scoring 3-5 runs     | 10-7  | 50-22        |
| Opponent scoring 6-9 runs     | 6-7   | 20-44        |
| Opponent scoring 10+ runs     | 0-9   | 1-43         |
| <hr/>                         |       |              |
| Scored in 1st inning          | 13-5  | 50-27        |
| Opponent scores in 1st inning | 5-10  | 25-51        |
| Scores first                  | 18-5  | 67-31        |
| Opponent scores first         | 7-18  | 33-80        |
| <hr/>                         |       |              |
| Leading after 6               | 21-4  | 82-9         |
| Trailing after 6              | 3-19  | 11-91        |
| Tied after 6                  | 1-0   | 7-11         |
| <hr/>                         |       |              |
| Leading after 7               | 22-2  | 84-6         |
| Trailing after 7              | 1-20  | 7-95         |
| Tied after 7                  | 2-1   | 6-7          |
| <hr/>                         |       |              |
| Leading after 8               | 22-1  | 86-4         |
| Trailing after 8              | 1-19  | 5-95         |
| Tied after 8                  | 2-3   | 6-6          |
| <hr/>                         |       |              |
| Hit 0 homers                  | 8-11  | 40-61        |
| Hit 1 homer                   | 9-8   | 31-36        |
| Hit 2+ homers                 | 8-4   | 29-14        |
| <hr/>                         |       |              |
| Opponent hits 0 homers        | 11-5  | 55-31        |
| Opponent hits 1 homer         | 9-10  | 29-33        |
| Opponent hits 2+ homers       | 5-8   | 16-46        |
| <hr/>                         |       |              |
| Made 0 errors                 | 12-10 | 39-33        |
| Made 1 error                  | 8-7   | 35-32        |
| Made 2+ errors                | 5-6   | 26-46        |
| <hr/>                         |       |              |
| Opponent made 0 errors        | 6-9   | 26-49        |
| Opponent made 1 error         | 10-10 | 26-38        |
| Opponent made 2+ errors       | 9-4   | 48-24        |
| <hr/>                         |       |              |
| Out-hit opponent              | 18-0  | 79-11        |
| Out-hit by opponent           | 7-23  | 18-97        |
| Hits are tied                 | 0-0   | 3-3          |

**2026 SCORE BY INNINGS**

|          | 1  | 2  | 3  | 4  | 5  | 6  | 7  | 8  | 9  | EX | TOT |
|----------|----|----|----|----|----|----|----|----|----|----|-----|
| Baylor   | 33 | 19 | 36 | 40 | 45 | 30 | 35 | 28 | 17 | 4  | 287 |
| Opponent | 32 | 27 | 37 | 17 | 37 | 44 | 31 | 30 | 29 | 2  | 286 |

**INHERITED RUNNERS**

| PITCHER           | INHERITED  | SCORED    |
|-------------------|------------|-----------|
| Charlie Atkinson  | 11         | 6         |
| Cayden Baker      | 3          | 1         |
| Brayden Bergman   | 7          | 2         |
| Caleb Bunch       | 19         | 8         |
| Camden Clewett    | 2          | 2         |
| Luke DeVasher     | 11         | 5         |
| Mason Green       | 3          | 0         |
| Cade Hansen       | 2          | 1         |
| Jake Kolkhorst    | 1          | 1         |
| Cole Lanclos      | 0          | 0         |
| Caldwell McFaddin | 3          | 1         |
| Luke McLeod       | 11         | 4         |
| Grayson Murry     | 16         | 8         |
| RJ Ruais          | 15         | 8         |
| Stefan Stahl      | 0          | 0         |
| Zack Wallace      | 2          | 0         |
| Cade Waibel       | 0          | 0         |
| <b>TOTAL</b>      | <b>106</b> | <b>47</b> |

**2026 SAVES**

| PITCHER (No.)     | vs.                      | IP (H, R-ER, BB, SO) |
|-------------------|--------------------------|----------------------|
| Caleb Bunch (1)   | Air Force (3/7)          | 0.2 (1, 0-0, 1, 0)   |
| Caleb Bunch (2)   | West Virginia (3/13)     | 1.0 (1, 1-1, 0, 2)   |
| Caleb Bunch (3)   | at Oklahoma State (3/20) | 3.0 (1, 0-0, 4, 6)   |
| Caleb Bunch (4)   | BYU (4/4)                | 2.0 (0, 0-0, 0, 3)   |
| Caleb Bunch (5)   | at UT Arlington (4/7)    | 1.0 (0, 0-0, 1, 1)   |
| Caleb Bunch (6)   | TCU (4/17)               | 1.2 (0, 0-0, 0, 5)   |
| Luke McLeod (1)   | UT Arlington (4/28)      | 1.0 (1, 0-0, 0, 2)   |
| Grayson Murry (1) | Texas Tech (5/2)         | 0.1 (0, 0-0, 0, 0)   |

**STARTS OF 5+ IP & 3 ER OR LESS**

| PITCHER             | vs.                  | IP (H, R-ER, BB, SO) |
|---------------------|----------------------|----------------------|
| Ethan Calder (1)    | vs. Purdue (2/21)    | 5.0 (4, 0-0, 2, 5)   |
| Ethan Calder (2)    | Air Force (3/8)      | 5.0 (6, 1-1, 1, 4)   |
| Ethan Calder (3)    | West Virginia (3/15) | 6.1 (5, 3-3, 1, 3)*  |
| Lucas Davenport (1) | at Houston (3/27)    | 5.1 (4, 1-1, 1, 6)   |
| Zack Wallace (1)    | at Houston (3/28)    | 5.0 (4, 3-3, 2, 1)   |
| Lucas Davenport (2) | BYU (4/2)            | 6.0 (7, 3-3, 1, 12)* |
| Ethan Calder (4)    | BYU (4/4)            | 6.0 (6, 1-1, 0, 9)*  |
| Ethan Calder (5)    | at Cincinnati (4/12) | 5.2 (9, 3-3, 1, 6)   |
| Zack Wallace (2)    | TCU (4/19)           | 5.2 (4, 0-0, 2, 3)   |
| Lucas Davenport (3) | Texas Tech (5/2)     | 9.0 (4, 1-1, 0, 11)* |
| Zack Wallace (3)    | Texas Tech (5/2)     | 6.0 (5, 2-2, 1, 3)*  |
| Ethan Calder (6)    | Texas Tech (5/3)     | 7.0 (9, 3-3, 2, 4)*  |

\*Quality Start

**MISCELLANEOUS STATISTICS**

|                                   |                                     |
|-----------------------------------|-------------------------------------|
| Current Streak.....               | Lost 2                              |
| Current Home Streak.....          | Lost 1                              |
| Current Road/Neutral Streak.....  | Lost 5                              |
| Current Nonconference Streak..... | Lost 1                              |
| Current Conference Streak.....    | Lost 1                              |
| Last Win.....                     | May 2, 2026, vs. Texas Tech (10-9)  |
| Last Home Win.....                | Same as above                       |
| Last Away Win.....                | April 12, 2026, at Cincinnati (8-3) |
| Last Loss.....                    | May 5, 2026, at Texas State (6-9)   |
| Last Home Loss.....               | May 3, 2026, vs. Texas Tech (3-8)   |
| Last Away Loss.....               | Same as above                       |

**HITTING STREAKS**

| Player             | Longest | Current |
|--------------------|---------|---------|
| Tyce Armstrong     | 7       | 6       |
| Travis Sanders     | 8       | 6       |
| Dylan Perez        | 5       | 5       |
| Brytton Clements   | 7       | 1       |
| Robert De La Garza | 2       | 1       |
| Cade Dodson        | 5       | 1       |
| John Youens        | 2       | 1       |
| Brady Janusek      | 11      | --      |
| JJ Kennett         | 6       | --      |
| Hunter Snow        | 6       | --      |
| Ty Johnson         | 5       | --      |
| Pearson Riebock    | 4       | --      |
| Brayden Buchanan   | 3       | --      |
| Bo Caraway         | 3       | --      |
| Cole Lanclos       | 2       | --      |
| Caleb Bergman      | 1       | --      |
| Cash McDade        | 1       | --      |

**REACHED BASE STREAKS**

| Player             | Longest | Current |
|--------------------|---------|---------|
| Tyce Armstrong     | 20      | 20      |
| Travis Sanders     | 30      | 14      |
| Ty Johnson         | 6       | 5       |
| Dylan Perez        | 7       | 5       |
| Cole Lanclos       | 4       | 4       |
| John Youens        | 3       | 3       |
| Brayden Buchanan   | 8       | 2       |
| Robert De La Garza | 7       | 2       |
| Hunter Snow        | 6       | 2       |
| Brytton Clements   | 8       | 1       |
| Cade Dodson        | 7       | 1       |
| Brady Janusek      | 18      | 1       |
| Pearson Riebock    | 13      | --      |
| JJ Kennett         | 9       | --      |
| Bo Caraway         | 4       | --      |
| Cash McDade        | 3       | --      |
| Caleb Bergman      | 1       | --      |

**MULTI-HIT GAMES**

| Player             | 2  | 3  | 4  | 5+ | Total |
|--------------------|----|----|----|----|-------|
| Travis Sanders     | 11 | 8  | 1  | -- | 20    |
| Tyce Armstrong     | 6  | 10 | -- | -- | 16    |
| Brady Janusek      | 9  | 5  | 1  | -- | 15    |
| Brytton Clements   | 9  | 1  | -- | -- | 10    |
| JJ Kennett         | 6  | 3  | -- | -- | 9     |
| Ty Johnson         | 6  | 1  | -- | -- | 7     |
| Dylan Perez        | 6  | 1  | -- | -- | 7     |
| Pearson Riebock    | 6  | 1  | -- | -- | 7     |
| Robert De La Garza | 3  | 1  | -- | -- | 4     |
| Bo Caraway         | 2  | 1  | -- | -- | 3     |
| Cade Dodson        | 3  | -- | -- | -- | 3     |
| Brayden Buchanan   | 2  | -- | -- | -- | 2     |
| Cole Lanclos       | 1  | -- | -- | -- | 1     |
| Cash McDade        | 1  | -- | -- | -- | 1     |
| John Youens        | 1  | -- | -- | -- | 1     |

**MULTI-RBI GAMES**

| Player           | 2 | 3  | 4  | 5+ | Total |
|------------------|---|----|----|----|-------|
| Tyce Armstrong   | 7 | 2  | 3  | 1  | 13    |
| Travis Sanders   | 7 | 1  | 1  | -- | 9     |
| Brady Janusek    | 5 | 1  | 1  | 1  | 8     |
| Brytton Clements | 4 | -- | -- | -- | 4     |
| Pearson Riebock  | 3 | -- | -- | -- | 3     |
| Cade Dodson      | 2 | -- | -- | -- | 2     |
| Ty Johnson       | 2 | -- | -- | -- | 2     |
| JJ Kennett       | 2 | -- | -- | -- | 2     |
| Dylan Perez      | 1 | 1  | -- | -- | 2     |
| Hunter Snow      | 1 | -- | 1  | -- | 2     |
| John Youens      | 1 | 1  | -- | -- | 2     |
| Caleb Bergman    | 1 | -- | -- | -- | 1     |
| Bo Caraway       | 1 | -- | -- | -- | 1     |
| Cash McDade      | 1 | -- | -- | -- | 1     |

**STARTING LINEUP BY DEFENSIVE POSITION**

| DATE | OPPONENT          | P         | C        | 1B        | 2B          | 3B          | SS       | LF         | CF      | RF      | DH          |
|------|-------------------|-----------|----------|-----------|-------------|-------------|----------|------------|---------|---------|-------------|
| 2/13 | NEW MEXICO STATE  | DAVENPORT | KENNETT  | ARMSTRONG | RIEBOCK     | DODSON      | SANDERS  | SNOW       | JOHNSON | JANUSEK | YOUENS      |
| 2/14 | NEW MEXICO STATE  | CALDER    | BUCHANAN | ARMSTRONG | RIEBOCK     | DODSON      | SANDERS  | SNOW       | JOHNSON | JANUSEK | YOUENS      |
| 2/15 | NEW MEXICO STATE  | HANSEN    | KENNETT  | ARMSTRONG | RIEBOCK     | CLEMENTS    | SANDERS  | SNOW       | JOHNSON | JANUSEK | McDADE      |
| 2/17 | TEXAS STATE       | WALLACE   | BUCHANAN | ARMSTRONG | RIEBOCK     | DODSON      | SANDERS  | PEREZ      | CARAWAY | JANUSEK | YOUENS      |
| 2/20 | vs. OREGON STATE  | STAHL     | KENNETT  | ARMSTRONG | RIEBOCK     | DODSON      | SANDERS  | SNOW       | JOHNSON | JANUSEK | YOUENS      |
| 2/21 | vs. PURDUE        | CALDER    | BUCHANAN | ARMSTRONG | RIEBOCK     | CLEMENTS    | SANDERS  | C. BERGMAN | JOHNSON | JANUSEK | CARAWAY     |
| 2/22 | vs. SOUTHERN MISS | HANSEN    | BUCHANAN | ARMSTRONG | RIEBOCK     | CLEMENTS    | SANDERS  | SNOW       | CARAWAY | JANUSEK | YOUENS      |
| 2/24 | STEPHEN F. AUSTIN | WALLACE   | BUCHANAN | ARMSTRONG | RIEBOCK     | DODSON      | SANDERS  | SNOW       | JOHNSON | JANUSEK | McDADE      |
| 2/27 | vs. OLE MISS      | STAHL     | KENNETT  | ARMSTRONG | RIEBOCK     | CLEMENTS    | SANDERS  | SNOW       | JOHNSON | JANUSEK | BUCHANAN    |
| 2/28 | vs. TEXAS         | CALDER    | BUCHANAN | ARMSTRONG | RIEBOCK     | CLEMENTS    | SANDERS  | SNOW       | JOHNSON | JANUSEK | DE LA GARZA |
| 3/1  | vs. UTSA          | HANSEN    | KENNETT  | ARMSTRONG | RIEBOCK     | CLEMENTS    | SANDERS  | SNOW       | CARAWAY | JANUSEK | McDADE      |
| 3/3  | at TARLETON STATE | BAKER     | KENNETT  | ARMSTRONG | CLEMENTS    | DODSON      | SANDERS  | PEREZ      | CARAWAY | JANUSEK | SNOW        |
| 3/6  | AIR FORCE         | DAVENPORT | BUCHANAN | ARMSTRONG | CLEMENTS    | DODSON      | SANDERS  | JOHNSON    | CARAWAY | JANUSEK | SNOW        |
| 3/7  | AIR FORCE         | HANSEN    | BUCHANAN | ARMSTRONG | DE LA GARZA | CLEMENTS    | SANDERS  | C. BERGMAN | JOHNSON | JANUSEK | McDADE      |
| 3/8  | AIR FORCE         | CALDER    | McDADE   | ARMSTRONG | CLEMENTS    | DODSON      | SANDERS  | JOHNSON    | CARAWAY | JANUSEK | SNOW        |
| 3/10 | SAM HOUSTON       | BAKER     | KENNETT  | ARMSTRONG | DE LA GARZA | CLEMENTS    | SANDERS  | RIEBOCK    | JOHNSON | JANUSEK | BUCHANAN    |
| 3/13 | WEST VIRGINIA     | DAVENPORT | KENNETT  | ARMSTRONG | CLEMENTS    | DODSON      | SANDERS  | RIEBOCK    | JOHNSON | JANUSEK | SNOW        |
| 3/14 | WEST VIRGINIA     | MURRY     | KENNETT  | ARMSTRONG | CLEMENTS    | DODSON      | SANDERS  | RIEBOCK    | JOHNSON | JANUSEK | SNOW        |
| 3/15 | WEST VIRGINIA     | CALDER    | BUCHANAN | ARMSTRONG | DE LA GARZA | CLEMENTS    | SANDERS  | RIEBOCK    | JOHNSON | JANUSEK | McDADE      |
| 3/17 | KANSAS STATE      | BAKER     | KENNETT  | ARMSTRONG | DE LA GARZA | DODSON      | CLEMENTS | RIEBOCK    | JOHNSON | JANUSEK | SNOW        |
| 3/20 | at OKLAHOMA STATE | DAVENPORT | KENNETT  | ARMSTRONG | DE LA GARZA | CLEMENTS    | SANDERS  | RIEBOCK    | JOHNSON | JANUSEK | BUCHANAN    |
| 3/21 | at OKLAHOMA STATE | WALLACE   | KENNETT  | ARMSTRONG | DE LA GARZA | CLEMENTS    | SANDERS  | RIEBOCK    | JOHNSON | JANUSEK | SNOW        |
| 3/22 | at OKLAHOMA STATE | CALDER    | KENNETT  | ARMSTRONG | DE LA GARZA | CLEMENTS    | SANDERS  | RIEBOCK    | JOHNSON | JANUSEK | SNOW        |
| 3/24 | INCARNATE WORD    | BAKER     | BUCHANAN | ARMSTRONG | DE LA GARZA | DODSON      | CLEMENTS | RIEBOCK    | JOHNSON | JANUSEK | SNOW        |
| 3/27 | at HOUSTON        | DAVENPORT | KENNETT  | ARMSTRONG | CLEMENTS    | DODSON      | SANDERS  | RIEBOCK    | JOHNSON | JANUSEK | SNOW        |
| 3/28 | at HOUSTON        | WALLACE   | KENNETT  | ARMSTRONG | CLEMENTS    | DODSON      | SANDERS  | RIEBOCK    | JOHNSON | JANUSEK | YOUENS      |
| 3/29 | at HOUSTON        | CALDER    | KENNETT  | ARMSTRONG | CLEMENTS    | DODSON      | SANDERS  | RIEBOCK    | JOHNSON | JANUSEK | YOUENS      |
| 3/31 | TARLETON STATE    | STAHL     | BUCHANAN | ARMSTRONG | CLEMENTS    | DODSON      | SANDERS  | C. BERGMAN | CARAWAY | JANUSEK | McDADE      |
| 4/2  | BYU               | DAVENPORT | KENNETT  | ARMSTRONG | CLEMENTS    | DODSON      | SANDERS  | RIEBOCK    | JOHNSON | JANUSEK | DE LA GARZA |
| 4/3  | BYU               | WALLACE   | KENNETT  | ARMSTRONG | CLEMENTS    | DODSON      | SANDERS  | C. BERGMAN | JOHNSON | JANUSEK | DE LA GARZA |
| 4/4  | BYU               | CALDER    | KENNETT  | ARMSTRONG | RIEBOCK     | DODSON      | SANDERS  | JOHNSON    | CARAWAY | JANUSEK | YOUENS      |
| 4/7  | at UT ARLINGTON   | BAKER     | BUCHANAN | ARMSTRONG | RIEBOCK     | DODSON      | SANDERS  | JOHNSON    | CARAWAY | JANUSEK | SNOW        |
| 4/10 | at CINCINNATI     | DAVENPORT | KENNETT  | ARMSTRONG | RIEBOCK     | DODSON      | SANDERS  | PEREZ      | JOHNSON | JANUSEK | SNOW        |
| 4/11 | at CINCINNATI     | WALLACE   | KENNETT  | ARMSTRONG | RIEBOCK     | DODSON      | SANDERS  | PEREZ      | JOHNSON | JANUSEK | SNOW        |
| 4/12 | at CINCINNATI     | CALDER    | KENNETT  | ARMSTRONG | RIEBOCK     | CLEMENTS    | SANDERS  | JOHNSON    | CARAWAY | JANUSEK | SNOW        |
| 4/14 | UTSA              | McLEOD    | KENNETT  | ARMSTRONG | RIEBOCK     | CLEMENTS    | SANDERS  | JOHNSON    | CARAWAY | JANUSEK | PEREZ       |
| 4/17 | TCU               | DAVENPORT | KENNETT  | ARMSTRONG | RIEBOCK     | CLEMENTS    | SANDERS  | JOHNSON    | CARAWAY | JANUSEK | PEREZ       |
| 4/18 | TCU               | WALLACE   | KENNETT  | ARMSTRONG | RIEBOCK     | CLEMENTS    | SANDERS  | JOHNSON    | CARAWAY | JANUSEK | PEREZ       |
| 4/19 | TCU               | CALDER    | BUCHANAN | ARMSTRONG | RIEBOCK     | DE LA GARZA | SANDERS  | PEREZ      | JOHNSON | JANUSEK | SNOW        |
| 4/21 | at SAM HOUSTON    | McFADDIN  | KENNETT  | ARMSTRONG | RIEBOCK     | DE LA GARZA | SANDERS  | JOHNSON    | CARAWAY | JANUSEK | PEREZ       |
| 4/24 | at ARIZONA STATE  | DAVENPORT | KENNETT  | ARMSTRONG | RIEBOCK     | CLEMENTS    | SANDERS  | JOHNSON    | CARAWAY | JANUSEK | PEREZ       |
| 4/25 | at ARIZONA STATE  | WALLACE   | KENNETT  | ARMSTRONG | RIEBOCK     | LANCLOS     | SANDERS  | PEREZ      | JOHNSON | JANUSEK | SNOW        |
| 4/26 | at ARIZONA STATE  | CALDER    | KENNETT  | ARMSTRONG | RIEBOCK     | LANCLOS     | SANDERS  | PEREZ      | CARAWAY | JANUSEK | YOUENS      |
| 4/28 | UT ARLINGTON      | McFADDIN  | KENNETT  | ARMSTRONG | RIEBOCK     | DE LA GARZA | SANDERS  | PEREZ      | JOHNSON | JANUSEK | SNOW        |
| 5/1  | TEXAS TECH        | DAVENPORT | KENNETT  | ARMSTRONG | RIEBOCK     | LANCLOS     | SANDERS  | PEREZ      | JOHNSON | JANUSEK | SNOW        |
| 5/2  | TEXAS TECH        | WALLACE   | BUCHANAN | ARMSTRONG | RIEBOCK     | LANCLOS     | SANDERS  | PEREZ      | JOHNSON | JANUSEK | KENNETT     |
| 5/3  | TEXAS TECH        | CALDER    | KENNETT  | ARMSTRONG | RIEBOCK     | LANCLOS     | SANDERS  | PEREZ      | JOHNSON | JANUSEK | SNOW        |
| 5/5  | at TEXAS STATE    | HANSEN    | KENNETT  | ARMSTRONG | RIEBOCK     | LANCLOS     | SANDERS  | PEREZ      | JOHNSON | JANUSEK | CLEMENTS    |
| 5/8  | UCF               |           |          |           |             |             |          |            |         |         |             |
| 5/9  | UCF               |           |          |           |             |             |          |            |         |         |             |
| 5/10 | UCF               |           |          |           |             |             |          |            |         |         |             |
| 5/14 | at UTAH           |           |          |           |             |             |          |            |         |         |             |
| 5/15 | at UTAH           |           |          |           |             |             |          |            |         |         |             |
| 5/16 | at UTAH           |           |          |           |             |             |          |            |         |         |             |

**STARTING LINEUP BY BATTING ORDER**

| DATE | OPPONENT          | LEADOFF | 2          | 3         | 4           | 5           | 6           | 7           | 8           | 9          |
|------|-------------------|---------|------------|-----------|-------------|-------------|-------------|-------------|-------------|------------|
| 2/13 | NEW MEXICO STATE  | DODSON  | SANDERS    | RIEBOCK   | ARMSTRONG   | YOUENS      | JANUSEK     | SNOW        | KENNETT     | JOHNSON    |
| 2/14 | NEW MEXICO STATE  | DODSON  | SANDERS    | RIEBOCK   | ARMSTRONG   | YOUENS      | JANUSEK     | SNOW        | BUCHANAN    | JOHNSON    |
| 2/15 | NEW MEXICO STATE  | SANDERS | RIEBOCK    | ARMSTRONG | JANUSEK     | JOHNSON     | McDADE      | SNOW        | KENNETT     | CLEMENTS   |
| 2/17 | TEXAS STATE       | SANDERS | RIEBOCK    | ARMSTRONG | YOUENS      | JANUSEK     | DODSON      | PEREZ       | BUCHANAN    | CARAWAY    |
| 2/20 | vs. OREGON STATE  | SANDERS | RIEBOCK    | ARMSTRONG | YOUENS      | JANUSEK     | SNOW        | JOHNSON     | KENNETT     | DODSON     |
| 2/21 | vs. PURDUE        | SANDERS | RIEBOCK    | ARMSTRONG | JANUSEK     | JOHNSON     | BUCHANAN    | CLEMENTS    | C. BERGMAN  | CARAWAY    |
| 2/22 | vs. SOUTHERN MISS | JANUSEK | RIEBOCK    | SANDERS   | ARMSTRONG   | SNOW        | CLEMENTS    | YOUENS      | BUCHANAN    | CARAWAY    |
| 2/24 | STEPHEN F. AUSTIN | JANUSEK | RIEBOCK    | SANDERS   | ARMSTRONG   | SNOW        | BUCHANAN    | JOHNSON     | McDADE      | DODSON     |
| 2/27 | vs. OLE MISS      | JANUSEK | RIEBOCK    | ARMSTRONG | SANDERS     | SNOW        | BUCHANAN    | CLEMENTS    | JOHNSON     | KENNETT    |
| 2/28 | vs. TEXAS         | JANUSEK | RIEBOCK    | ARMSTRONG | SANDERS     | BUCHANAN    | SNOW        | DE LA GARZA | CLEMENTS    | JOHNSON    |
| 3/1  | vs. UTSA          | SANDERS | RIEBOCK    | ARMSTRONG | JANUSEK     | McDADE      | SNOW        | CLEMENTS    | KENNETT     | CARAWAY    |
| 3/3  | at TARLETON STATE | SANDERS | DODSON     | ARMSTRONG | JANUSEK     | SNOW        | CLEMENTS    | PEREZ       | KENNETT     | CARAWAY    |
| 3/6  | AIR FORCE         | SANDERS | JOHNSON    | ARMSTRONG | JANUSEK     | SNOW        | CLEMENTS    | DODSON      | BUCHANAN    | CARAWAY    |
| 3/7  | AIR FORCE         | SANDERS | JOHNSON    | JANUSEK   | ARMSTRONG   | McDADE      | BUCHANAN    | CLEMENTS    | DE LA GARZA | C. BERGMAN |
| 3/8  | AIR FORCE         | SANDERS | JOHNSON    | ARMSTRONG | JANUSEK     | SNOW        | McDADE      | DODSON      | CLEMENTS    | CARAWAY    |
| 3/10 | SAM HOUSTON       | SANDERS | RIEBOCK    | JANUSEK   | ARMSTRONG   | BUCHANAN    | DE LA GARZA | CLEMENTS    | JOHNSON     | KENNETT    |
| 3/13 | WEST VIRGINIA     | SANDERS | RIEBOCK    | JANUSEK   | ARMSTRONG   | SNOW        | KENNETT     | JOHNSON     | CLEMENTS    | DODSON     |
| 3/14 | WEST VIRGINIA     | SANDERS | RIEBOCK    | JANUSEK   | ARMSTRONG   | SNOW        | CLEMENTS    | JOHNSON     | KENNETT     | McDADE     |
| 3/15 | WEST VIRGINIA     | SANDERS | RIEBOCK    | JANUSEK   | ARMSTRONG   | McDADE      | BUCHANAN    | DE LA GARZA | CLEMENTS    | JOHNSON    |
| 3/17 | KANSAS STATE      | JANUSEK | RIEBOCK    | ARMSTRONG | SNOW        | DE LA GARZA | KENNETT     | DODSON      | CLEMENTS    | JOHNSON    |
| 3/20 | at OKLAHOMA STATE | SANDERS | JANUSEK    | ARMSTRONG | DE LA GARZA | BUCHANAN    | CLEMENTS    | RIEBOCK     | KENNETT     | JOHNSON    |
| 3/21 | at OKLAHOMA STATE | SANDERS | JANUSEK    | ARMSTRONG | SNOW        | DE LA GARZA | CLEMENTS    | RIEBOCK     | KENNETT     | JOHNSON    |
| 3/22 | at OKLAHOMA STATE | SANDERS | JANUSEK    | ARMSTRONG | SNOW        | DE LA GARZA | RIEBOCK     | CLEMENTS    | KENNETT     | JOHNSON    |
| 3/24 | INCARNATE WORD    | RIEBOCK | JANUSEK    | ARMSTRONG | SNOW        | DE LA GARZA | JOHNSON     | CLEMENTS    | DODSON      | BUCHANAN   |
| 3/27 | at HOUSTON        | SANDERS | RIEBOCK    | JANUSEK   | ARMSTRONG   | SNOW        | CLEMENTS    | JOHNSON     | KENNETT     | DODSON     |
| 3/28 | at HOUSTON        | SANDERS | RIEBOCK    | JANUSEK   | ARMSTRONG   | YOUENS      | CLEMENTS    | JOHNSON     | KENNETT     | DODSON     |
| 3/29 | at HOUSTON        | SANDERS | RIEBOCK    | JANUSEK   | ARMSTRONG   | YOUENS      | CLEMENTS    | JOHNSON     | KENNETT     | DODSON     |
| 3/31 | TARLETON STATE    | SANDERS | C. BERGMAN | JANUSEK   | ARMSTRONG   | McDADE      | CLEMENTS    | DODSON      | BUCHANAN    | CARAWAY    |
| 4/2  | BYU               | SANDERS | JANUSEK    | ARMSTRONG | DE LA GARZA | RIEBOCK     | CLEMENTS    | JOHNSON     | KENNETT     | DODSON     |
| 4/3  | BYU               | SANDERS | JANUSEK    | ARMSTRONG | DE LA GARZA | CLEMENTS    | JOHNSON     | KENNETT     | C. BERGMAN  | DODSON     |
| 4/4  | BYU               | SANDERS | JOHNSON    | JANUSEK   | ARMSTRONG   | YOUENS      | RIEBOCK     | KENNETT     | DODSON      | CARAWAY    |
| 4/7  | at UT ARLINGTON   | SANDERS | JOHNSON    | JANUSEK   | ARMSTRONG   | SNOW        | RIEBOCK     | BUCHANAN    | DODSON      | CARAWAY    |
| 4/10 | at CINCINNATI     | SANDERS | JOHNSON    | JANUSEK   | ARMSTRONG   | SNOW        | RIEBOCK     | KENNETT     | DODSON      | PEREZ      |
| 4/11 | at CINCINNATI     | SANDERS | JOHNSON    | JANUSEK   | ARMSTRONG   | SNOW        | RIEBOCK     | KENNETT     | DODSON      | PEREZ      |
| 4/12 | at CINCINNATI     | SANDERS | RIEBOCK    | JANUSEK   | ARMSTRONG   | SNOW        | CLEMENTS    | JOHNSON     | KENNETT     | CARAWAY    |
| 4/14 | UTSA              | SANDERS | RIEBOCK    | JANUSEK   | ARMSTRONG   | CLEMENTS    | PEREZ       | KENNETT     | JOHNSON     | CARAWAY    |
| 4/17 | TCU               | SANDERS | RIEBOCK    | JANUSEK   | ARMSTRONG   | PEREZ       | CLEMENTS    | JOHNSON     | KENNETT     | CARAWAY    |
| 4/18 | TCU               | SANDERS | RIEBOCK    | JANUSEK   | ARMSTRONG   | PEREZ       | CLEMENTS    | JOHNSON     | KENNETT     | CARAWAY    |
| 4/19 | TCU               | SANDERS | RIEBOCK    | JANUSEK   | ARMSTRONG   | PEREZ       | DE LA GARZA | SNOW        | BUCHANAN    | JOHNSON    |
| 4/21 | at SAM HOUSTON    | SANDERS | PEREZ      | JANUSEK   | ARMSTRONG   | RIEBOCK     | KENNETT     | JOHNSON     | DE LA GARZA | CARAWAY    |
| 4/24 | at ARIZONA STATE  | SANDERS | JANUSEK    | ARMSTRONG | CLEMENTS    | RIEBOCK     | KENNETT     | JOHNSON     | PEREZ       | CARAWAY    |
| 4/25 | at ARIZONA STATE  | SANDERS | PEREZ      | JANUSEK   | ARMSTRONG   | SNOW        | KENNETT     | RIEBOCK     | LANCLOS     | JOHNSON    |
| 4/26 | at ARIZONA STATE  | SANDERS | PEREZ      | JANUSEK   | ARMSTRONG   | YOUENS      | KENNETT     | RIEBOCK     | LANCLOS     | CARAWAY    |
| 4/28 | UT ARLINGTON      | SANDERS | PEREZ      | JANUSEK   | ARMSTRONG   | SNOW        | KENNETT     | JOHNSON     | DE LA GARZA | RIEBOCK    |
| 5/1  | TEXAS TECH        | SANDERS | RIEBOCK    | JANUSEK   | ARMSTRONG   | SNOW        | KENNETT     | JOHNSON     | PEREZ       | LANCLOS    |
| 5/2  | TEXAS TECH        | SANDERS | RIEBOCK    | JANUSEK   | ARMSTRONG   | PEREZ       | KENNETT     | JOHNSON     | BUCHANAN    | LANCLOS    |
| 5/3  | TEXAS TECH        | SANDERS | RIEBOCK    | JANUSEK   | ARMSTRONG   | SNOW        | KENNETT     | PEREZ       | JOHNSON     | LANCLOS    |
| 5/5  | at TEXAS STATE    | SANDERS | RIEBOCK    | JANUSEK   | ARMSTRONG   | KENNETT     | PEREZ       | CLEMENTS    | JOHNSON     | LANCLOS    |
| 5/8  | UCF               |         |            |           |             |             |             |             |             |            |
| 5/9  | UCF               |         |            |           |             |             |             |             |             |            |
| 5/10 | UCF               |         |            |           |             |             |             |             |             |            |
| 5/14 | at UTAH           |         |            |           |             |             |             |             |             |            |
| 5/15 | at UTAH           |         |            |           |             |             |             |             |             |            |
| 5/16 | at UTAH           |         |            |           |             |             |             |             |             |            |

**2026 HOME RUN TRACKER**

| No. | Player (No.)          | Gm# | Date     | Opponent          | Pitcher (RH or LH) | On Base | Inn | Outs | Count | Score | Exit Velocity  | Distance        | Final        |
|-----|-----------------------|-----|----------|-------------------|--------------------|---------|-----|------|-------|-------|----------------|-----------------|--------------|
| 1.  | Armstrong (1)         | 1   | Feb. 13  | New Mexico State  | Reese, C. (R)      | ...3    | 3   | 0    | 2-2   | 0-0   | 102 mph        | 401 feet        | W, 15-2 (7)  |
| 2.  | Armstrong (2)         | 1   | Feb. 13  | New Mexico State  | Wright, H. (R)     | ...3    | 4   | 2    | 1-0   | 5-0   | 103 mph        | 407 feet        | W, 15-2 (7)  |
| 3.  | Armstrong (3)         | 1   | Feb. 13  | New Mexico State  | Yarc, M. (R)       | ...3    | 7   | 0    | 2-0   | 11-2  | 99 mph         | 386 feet        | W, 15-2 (7)  |
| 4.  | Youens (1)            | 2   | Feb. 14  | New Mexico State  | Ibarra, F. (R)     | ..2.    | 1   | 1    | 1-0   | 1-0   | 99 mph         | 410 feet        | W, 5-2       |
| 5.  | Janusek (1)           | 2   | Feb. 14  | New Mexico State  | Ibarra, F. (R)     | 0...    | 1   | 1    | 0-0   | 4-0   | 106 mph        | 411 feet        | W, 5-2       |
| 6.  | Janusek (2)*          | 8   | Feb. 24  | Stephen F. Austin | Farney, S. (R)     | 0...    | 1   | 0    | 1-0   | 0-0   | 108 mph        | 387 feet        | W, 9-8       |
| 7.  | Armstrong (4)         | 8   | Feb. 24  | Stephen F. Austin | Farney, S. (R)     | 0...    | 1   | 2    | 1-2   | 1-0   | 106 mph        | 395 feet        | W, 9-8       |
| 8.  | Snow (1)              | 8   | Feb. 24  | Stephen F. Austin | Farney, S. (R)     | .1..    | 3   | 2    | 0-1   | 3-0   | 100 mph        | 391 feet        | W, 9-8       |
| 9.  | Snow (2)              | 9   | Feb. 27  | vs. Ole Miss      | Calhoun, H. (R)    | ..2.    | 8   | 2    | 0-0   | 1-3   | 104 mph        | 389 feet        | W, 6-5 (10)  |
| 10. | McDade (1)            | 11  | March 1  | vs. UTSA          | Brown, G. (R)      | 0...    | 6   | 2    | 2-2   | 0-9   | 97 mph         | 364 feet        | L, 6-11      |
| 11. | Armstrong (5)         | 12  | March 3  | at Tarleton State | Doucet, C. (R)     | 0...    | 5   | 0    | 2-1   | 4-3   | 108 mph        | 433 feet        | L, 5-6       |
| 12. | Janusek (3)           | 14  | March 7  | Air Force         | Downing, M. (R)    | .1..    | 5   | 2    | 0-1   | 3-1   | 109 mph        | 421 feet        | W, 5-4       |
| 13. | Janusek (4)           | 16  | March 10 | Sam Houston       | Holzer, J. (L)     | 0...    | 1   | 2    | 1-1   | 0-0   | 107 mph        | 456 feet        | W, 13-5      |
| 14. | Armstrong (6)         | 16  | March 10 | Sam Houston       | Holzer, J. (L)     | 0...    | 3   | 1    | 0-1   | 2-1   | <b>112 mph</b> | <b>463 feet</b> | W, 13-5      |
| 15. | Snow (3) <sup>1</sup> | 16  | March 10 | Sam Houston       | Kendrick, N. (R)   | 0...    | 5   | 0    | 3-2   | 5-1   | 100 mph        | 394 feet        | W, 13-5      |
| 16. | Armstrong (7)         | 18  | March 14 | West Virginia     | Cole, C. (R)       | .1..    | 4   | 1    | 0-0   | 0-7   | 108 mph        | 399 feet        | L, 2-13 (7)  |
| 17. | Janusek (5)           | 21  | March 20 | at Oklahoma State | Lund, E. (L)       | 0...    | 1   | 1    | 1-0   | 0-0   | 107 mph        | 396 feet        | W, 6-4       |
| 18. | Sanders (1)           | 23  | March 22 | at Oklahoma State | Barrett, H. (L)    | .1..    | 3   | 1    | 1-2   | 0-4   | 100 mph        | 376 feet        | L, 6-13      |
| 19. | Armstrong (8)         | 24  | March 24 | Incarnate Word    | Pitts, S. (L)      | 0...    | 3   | 1    | 2-2   | 2-2   | 103 mph        | 388 feet        | W, 16-7      |
| 20. | Armstrong (9)         | 25  | March 27 | at Houston        | Udland, C. (R)     | .1..    | 4   | 0    | 0-2   | 0-0   | 102 mph        | 397 feet        | W, 6-2       |
| 21. | Armstrong (10)        | 25  | March 27 | at Houston        | Bryan, T. (R)      | 0...    | 7   | 2    | 2-2   | 5-1   | 106 mph        | 438 feet        | W, 6-2       |
| 22. | Sanders (2)           | 26  | March 28 | at Houston        | Rodriguez, R. (L)  | .1..    | 8   | 1    | 2-2   | 8-3   | 106 mph        | 406 feet        | W, 10-3      |
| 23. | Janusek (6)           | 27  | March 29 | at Houston        | McCrary, M. (L)    | .1..    | 9   | 2    | 2-2   | 12-7  | 98 mph         | 371 feet        | W, 14-7      |
| 24. | Sanders (3)*          | 28  | March 31 | Tarleton State    | Bassett, A. (L)    | 0...    | 1   | 0    | 1-1   | 0-0   | 111 mph        | 436 feet        | L, 1-5       |
| 25. | Armstrong (11)        | 29  | April 2  | BYU               | Reiser, J. (L)     | .1..    | 1   | 1    | 2-0   | 0-0   | <b>112 mph</b> | 439 feet        | W, 12-5      |
| 26. | Janusek (7)           | 29  | April 2  | BYU               | Sumner, G. (R)     | .1..    | 3   | 0    | 2-0   | 2-1   | 106 mph        | 410 feet        | W, 12-5      |
| 27. | Janusek (8)           | 30  | April 3  | BYU               | Crane, W. (L)      | 0...    | 3   | 1    | 2-0   | 1-3   | 104 mph        | 414 feet        | L, 4-10      |
| 28. | Armstrong (12)        | 30  | April 3  | BYU               | Gray, N. (R)       | 0...    | 9   | 0    | 2-2   | 3-10  | 106 mph        | 440 feet        | L, 4-10      |
| 29. | Armstrong (13)        | 36  | April 14 | UTSA              | DeBattista, M. (R) | 0...    | 3   | 1    | 2-0   | 5-3   | 106 mph        | 399 feet        | W, 10-9 (12) |
| 30. | Armstrong (14)        | 36  | April 14 | UTSA              | Simmons, S. (R)    | .1..    | 12  | 1    | 3-2   | 7-9   | 103 mph        | 411 feet        | W, 10-9 (12) |
| 31. | Riebock (1)           | 37  | April 17 | TCU               | Quinn, W. (R)      | 0...    | 8   | 0    | 2-2   | 6-4   | 102 mph        | 417 feet        | W, 11-4      |
| 32. | Janusek (9)           | 38  | April 19 | TCU               | Davis, L. (R)      | .1..    | 5   | 2    | 0-1   | 2-0   | 98 mph         | 344 feet        | L, 4-5       |
| 33. | Sanders (4)           | 41  | April 24 | at Arizona State  | Carlson, C. (L)    | 0...    | 4   | 0    | 1-0   | 0-5   | 104 mph        | 426 feet        | L, 2-11      |
| 34. | Kennett (1)           | 41  | April 24 | at Arizona State  | Carlson, C. (L)    | 0...    | 5   | 1    | 2-2   | 1-5   | 101 mph        | 376 feet        | L, 2-11      |
| 35. | Kennett (2)           | 42  | April 25 | at Arizona State  | Penn, T. (R)       | 0...    | 2   | 2    | 1-0   | 0-2   | 104 mph        | 416 feet        | L, 2-4       |
| 36. | Janusek (10)          | 42  | April 25 | at Arizona State  | Linder, C. (R)     | 0...    | 4   | 0    | 3-2   | 1-3   | <b>112 mph</b> | 458 feet        | L, 2-4       |
| 37. | Armstrong (15)        | 43  | April 26 | at Arizona State  | Klecker, K. (R)    | 0...    | 2   | 0    | 0-1   | 0-1   | 109 mph        | 394 feet        | L, 4-11      |
| 38. | Armstrong (16)        | 43  | April 26 | at Arizona State  | Alba, J. (R)       | .1..    | 9   | 0    | 0-0   | 2-11  | 102 mph        | 429 feet        | L, 4-11      |
| 39. | Armstrong (17)        | 44  | April 28 | UT Arlington      | Murphy, L. (R)     | 0...    | 3   | 0    | 0-1   | 2-2   | 101 mph        | 407 feet        | W, 6-2 (6)   |
| 40. | Armstrong (18)        | 44  | April 28 | UT Arlington      | Giese, C. (R)      | 0...    | 6   | 1    | 1-2   | 5-2   | 110 mph        | 417 feet        | W, 6-2 (6)   |
| 41. | Armstrong (19)        | 45  | May 2    | Texas Tech        | Raineri, K. (R)    | 0...    | 3   | 2    | 1-2   | 2-1   | 109 mph        | 403 feet        | W, 8-1       |
| 42. | Armstrong (20)        | 46  | May 2    | Texas Tech        | Hayes, A. (R)      | 0...    | 3   | 1    | 1-2   | 2-0   | 108 mph        | 406 feet        | W, 10-9      |
| 43. | Armstrong (21)**      | 47  | May 3    | Texas Tech        | Shouse, C. (R)     | 0...    | 6   | 0    | 0-1   | 0-1   | 108 mph        | 404 feet        | L, 3-8       |
| 44. | Sanders (5)           | 48  | May 5    | at Texas State    | Gutierrez, A. (L)  | 0...    | 5   | 0    | 2-2   | 0-4   | 99 mph         | 374 feet        | L, 6-9       |

\* - leadoff home run | ^ - inside the park home run | <sup>1</sup> - pinch-hit home run | \*\* - ties program record**bold** indicates grand slam, hardest hit, furthest traveled

all data courtesy of Trackman

| 2026 BIG INNINGS TRACKER |      |      | 2026 BIG INNINGS TRACKER     |            |          |
|--------------------------|------|------|------------------------------|------------|----------|
| 3+ RUNS SCORED           |      |      | 3+ RUNS SCORED               |            |          |
| Game                     | Inn. | Runs | Game                         | Inn.       | Runs     |
| NEW MEXICO STATE (2/13)  | 3rd  | 5    | WEST VIRGINIA (3/13)         | 4th        | 5        |
| NEW MEXICO STATE (2/13)  | 4th  | 4    | at OKLAHOMA STATE (3/20)     | 7th        | 3        |
| NEW MEXICO STATE (2/13)  | 7th  | 6    | INCARNATE WORD (3/24)        | 5th        | 6        |
| NEW MEXICO STATE (2/14)  | 1st  | 5    | <b>INCARNATE WORD (3/24)</b> | <b>7th</b> | <b>7</b> |
| NEW MEXICO STATE (2/15)  | 1st  | 3    | at HOUSTON (3/28)            | 3rd        | 6        |
| NEW MEXICO STATE (2/15)  | 7th  | 3    | at HOUSTON (3/29)            | 2nd        | 4        |
| TEXAS STATE (2/17)       | 5th  | 3    | at HOUSTON (3/29)            | 8th        | 4        |
| TEXAS STATE (2/17)       | 6th  | 5    | BYU (4/2)                    | 4th        | 3        |
| vs. PURDUE (2/21)        | 5th  | 3    | BYU (4/3)                    | 3rd        | 3        |
| STEPHEN F. AUSTIN (2/24) | 3rd  | 3    | BYU (4/4)                    | 4th        | 3        |
| STEPHEN F. AUSTIN (2/24) | 5th  | 3    | at UT ARLINGTON (4/7)        | 5th        | 3        |
| vs. OLE MISS (2/27)      | 8th  | 3    | at CINCINNATI (4/12)         | 9th        | 5        |
| vs. UTSA (3/1)           | 7th  | 3    | UTSA (4/14)                  | 1st        | 4        |
| AIR FORCE (3/6)          | 4th  | 4    | TCU (4/17)                   | 5th        | 3        |
| AIR FORCE (3/8)          | 5th  | 4    | TCU (4/17)                   | 8th        | 5        |
| SAM HOUSTON (3/10)       | 3rd  | 3    | UT ARLINGTON (4/28)          | 3rd        | 3        |
| SAM HOUSTON (3/10)       | 6th  | 3    | TEXAS TECH (5/2)             | 7th        | 3        |
| SAM HOUSTON (3/10)       | 8th  | 4    | TEXAS TECH (5/3)             | 6th        | 3        |
|                          |      |      | at TEXAS STATE (5/5)         | 9th        | 3        |

2026 BAYLOR BASEBALL GAME NOTES

LAST TIME A BAYLOR PLAYER...

Led off a game with a home run: Travis Sanders (vs. Tarleton State, March 31, 2026)  
 Hit an inside-the-park home run: Jack Little (vs. Loyola Marymount, March 7, 2025)  
 Hit a pinch-hit home run: Hunter Snow (vs. Sam Houston, March 10, 2026)  
 Hit a grand slam: Tyce Armstrong (vs. New Mexico State, Feb. 13, 2026)  
 Hit a game-winning home run: Tyce Armstrong (vs. UT Arlington, April 28, 2026)  
 Hit two home runs: Tyce Armstrong (vs. UT Arlington, April 28, 2026)  
 Hit three home runs: Tyce Armstrong (vs. New Mexico State, Feb. 13, 2026) \*\*  
 Homered from both sides of the plate: Beamer Weems (at Kansas, April 15, 2007)  
 Homered in consecutive innings: Tyce Armstrong (vs. New Mexico State, Feb. 13, 2026) (3rd-4th)  
 Homered in consecutive games: Tyce Armstrong (at ASU, vs. UTA, vs. TTU; April 26-present, 2026)  
 Homered in three straight games: Tyce Armstrong (at ASU, vs. UTA, vs. TTU; April 26-present, 2026)  
 Homered in four straight games: Tyce Armstrong (at ASU, vs. UTA, vs. TTU; April 26-present, 2026)  
 Homered in five straight games: Tyce Armstrong (at ASU, vs. UTA, vs. TTU; April 26-present, 2026)  
 Homered in both games of a doubleheader: Tyce Armstrong (vs. Texas Tech, May 2, 2026)

Hit for the cycle: Josh Ford (at Texas Tech, May 23, 2004)

Had a walk-off hit (non-HR): Dylan Perez (RBI single in 12th vs. UTSA, April 14, 2026)  
 Had a walk-off home run: Travis Sanders (vs. HCU, April 1, 2025)

Reached in six straight plate appearances (one game): Enzo Apodaca (at BYU, April 13, 2024) (6)  
 Reached in six or more straight plate appearances: Tyce Armstrong (vs. UTA, vs. Texas Tech, April 28-May 2, 2026) (8)

Reached safely in 30 or more consecutive games: Travis Sanders (May 11, 2025-April 7, 2026) (35)

Scored five or more runs in a game: Enzo Apodaca (at Texas State, March 18, 2025) (5)

Had eight or more consecutive hits: Darryn Sheppard (Feb. 26-27, 2016) (8)

Had six or more hits in a game: Michael Griffin (at Arizona, Feb. 9, 2003) (6)

Had four or more RBI in a game: Tyce Armstrong (vs. Texas Tech, May 2, 2026) (4)  
 Had five or more RBI in a game: Brady Janusek (vs. BYU, April 2, 2026) (5)  
 Had six or more RBI in a game: Tyce Armstrong (vs. New Mexico State, Feb. 13, 2026) (12) \*  
 Had seven or more RBI in a game: Tyce Armstrong (vs. New Mexico State, Feb. 13, 2026) (12) \*  
 Had eight or more RBI in a game: Tyce Armstrong (vs. New Mexico State, Feb. 13, 2026) (12) \*

Hit three or more doubles in a game: Kyle Nevin (vs. Texas Tech, May 1 2022) (3)  
 Hit four or more doubles in a game: Andy Thomas (March 17, 2019 vs. Cal Poly) (4)

Hit two or more triples in a game: Beamer Weems (vs. Texas Southern, March 20, 2007) (2)

Hit two extra-base hits in an inning: Jared McKenzie (vs. Kansas State, May 9, 2021; 5th inn.) (2B, 2B)

Stole three bases in a game: Travis Sanders (vs. Texas Tech, May 2, 2026) (3)  
 Stole four bases in a game: Anthony Hensley (vs. Texas, April 21, 2000) (4)  
 Stole home: Brady Janusek (vs. Stephen F. Austin, Feb. 24, 2026)

Walked three or more times in a game: Travis Sanders (vs. BYU, April 5, 2026) (4)  
 Walked four or more times in a game: Travis Sanders (vs. BYU, April 5, 2026) (4)

Had 10 or more consecutive scoreless outings: Gabe Craig (April 6, 2025 - May 21, 2025) (12)  
 Had a scoreless streak of at least 20 innings: Gabe Craig (April 6, 2025 - May 21, 2025) (20.1)  
 Had a scoreless streak of at least 25 innings: Kyle Hill (Feb. 16, 2019 - May 31, 2019) (25.2)  
 Had a streak of at least 20 innings without an earned run: Kyle Hill (Feb. 16, 2019 - May 31, 2019) (25.2)

Threw a nine-inning no-hitter: Kyle Evans (vs. Iowa State, April 15, 2000)  
 Threw a nine-inning one-hitter: Cody Bradford (vs. TCU, April 20, 2018)

Struck out four batters in an inning: Adam Muirhead (at Sam Houston, April 18, 2023)  
 Struck out 10 or more batters in a game: Lucas Davenport (vs. Texas Tech, May 2, 2026) (11)  
 Struck out 11 or more batters in a game: Lucas Davenport (vs. Texas Tech, May 2, 2026) (11)  
 Struck out 12 or more batters in a game: Lucas Davenport (vs. BYU, April 2, 2026) (12)  
 Struck out 13 or more batters in a game: Ethan Calder (vs. Youngstown State, Feb. 14, 2025) (13)  
 Struck out 14 or more batters in a game: Logan Verrett (vs. Louisiana Tech, March 11, 2011) (14)

Struck out eight or more batters in a game in relief: Jacob Ashkinos (at DBU, March 20, 2018) (9)  
 Struck out 10 or more batters in a game in relief: Aaron Miller (vs. Missouri, April 11, 2009) (10)

Pitched a 9-inning complete game: Lucas Davenport (vs. Texas Tech, May 2, 2026)  
 Pitched a 9-inning complete game shutout: Tyler Thomas (vs. NC A&T, April 1, 2021)

Pitched back-to-back complete games: Cody Bradford (vs. TCU, April 20, 2018)  
 (at Kansas State, April 27, 2018)  
 Jason Jennings (at Iowa State, May 14, 1999;  
 (vs. Missouri, May 19, 1999)

Pitched back-to-back complete game shutouts: Cody Bradford (vs. TCU, April 20, 2018)  
 (at Kansas State, April 27, 2018)

Had an unassisted triple play: Scott Morrison (at Rice, April 27, 1996)

\* - school record  
 \*\* - ties school record  
 Bold indicates 2025 season

GAMES 49-51 - UCF

LAST TIME A BAYLOR TEAM...

Had five or more doubles in an inning: Feb. 24, 2012 (at UCLA, 7th inn.) (5)  
 Had seven or more doubles in a game: June 1, 2019 (vs. Omaha) (9)  
 Had 10 or more doubles in a game: Feb. 24, 2012 (at UCLA) (10)  
 Had two or more triples in an inning: March 6, 2026 (vs. Air Force, 4th inn.) (2)  
 Had three or more triples in a game: March 24, 2018 (vs. Kansas) (3)  
 Had back-to-back home runs: Feb. 14, 2026 (vs. NM State, 1st inn.) (J. Youens + B. Janusek)  
 Hit two or more home runs in an inning: Feb. 24, 2026 (vs. Stephen F. Austin, 1st inn.) (2)  
 Hit three or more home runs in an inning: May 17, 2025 (at UCF, 3rd inn.) (3)  
 Hit four or more home runs in an inning: May 6, 2003 (vs. Centenary, 7th inn.) (4)  
 Hit three or more home runs in a game: March 10, 2026 (vs. Sam Houston) (3)  
 Hit four or more home runs in a game: May 17, 2025 (at UCF) (5)  
 Hit five or more home runs in a game: May 17, 2025 (at UCF) (5)  
 Hit eight or more home runs in a game: \*\* April 5, 2009 (at Kansas) (8)  
 Homered in 10 consecutive games: April 5, 2009 - May 2, 2009 (18)  
 Scored 15 or more runs in a game: March 24, 2026 (vs. Incarnate Word) (16)  
 Scored 20 or more runs in a game: May 9, 2021 (vs. Kansas State) (23)  
 Scored 25 or more runs in a game: April 23, 2008 (at Texas State) (25)  
 Scored 7 or more runs in an inning: March 24, 2026 (vs. Incarnate Word, 7th inn.) (7)  
 Scored 8 or more runs in an inning: May 6, 2025 (vs. UTRGV, 3rd inn.) (9)  
 Scored 9 or more runs in an inning: May 6, 2025 (vs. UTRGV, 3rd inn.) (9)  
 Scored 10 or more runs in an inning: March 23, 2025 (vs. Kansas State, 6th inn.) (11)  
 Scored 11 or more runs in an inning: March 23, 2025 (vs. Kansas State, 6th inn.) (11)  
 Scored 12 or more runs in an inning: May 9, 2021 (vs. Kansas State, 5th inn.) (17)  
 Scored 13 or more runs in an inning: May 9, 2021 (vs. Kansas State, 5th inn.) (17)  
 Overcame a deficit of four or more runs in a win: March 16, 2025 (at Kansas) (5) (0-5, 9-7)  
 Overcame a deficit of five or more runs in a win: March 16, 2025 (at Kansas) (5) (0-5, 9-7)  
 Overcame a deficit of six or more runs in a win: May 19, 2022 (vs. Oklahoma State) (8) (3-11, 13-11)  
 Overcame a deficit of seven or more runs in a win: May 19, 2022 (vs. Oklahoma State) (8) (3-11, 13-11)  
 Overcame a deficit of eight or more runs in a win: May 19, 2022 (vs. Oklahoma State) (8) (3-11, 13-11)  
 Overcame a deficit of nine or more runs in a win: May 19, 2017 (vs. KSU) (9) (12-3, 21-13)  
 Overcame a deficit of three or more runs in the 9th to win at home: April 15, 2023 (vs. Texas) (4) (5-9, 10-9)  
 Overcame a deficit of three or more runs in the 9th to win on the road: April 9, 2017 (at Texas Tech) (5) (9-4, 10-9)  
 Walked 10 or more times in a game: April 2, 2026 (vs. BYU) (11)  
 Walked 15 or more times in a game: March 23, 1996 (vs. Texas Tech) (17)  
 Batted around in back-to-back innings: March 23, 2025 (vs. Kansas State, 5th-6th inn.)  
 Batted around in three consecutive innings: April 23, 2008 (at Texas State, 3rd-5th innings)  
 Batted around twice in one inning: May 9, 2021 (vs. Kansas State, 5th inning)  
 Had five or more consecutive hits: April 5, 2024 (vs. Incarnate Word, 2nd inning) (5)  
 Had six or more consecutive hits: March 1, 2024 (vs. Oral Roberts, 6th inning) (6)  
 Had seven or more consecutive hits: April 3, 2010 (at Missouri, 8th inning) (7)  
 Had seven or more consecutive batters reach base safely: March 13, 2026 (vs. West Virginia, 4th inn.) (7)  
 Had eight or more consecutive batters reach base safely: March 23, 2025 (vs. Kansas State, 6th inn.) (8)  
 Had nine or more consecutive batters reach base safely: March 18, 2025 (at Texas State, 6th inn.) (9)  
 Had four or more consecutive extra-base hits: March 12, 2005 (at Vanderbilt, 5th inn.) (4)  
 Had six or more extra-base hits in an inning: Feb. 29, 2008 (vs. Illinois, 2nd inn.) (6)  
 Had 10 or more extra-base hits in a game: March 17, 2019 (vs. Cal Poly) (10)  
 Had all nine starters record multiple-hit games: April 23, 2008 (at Texas State)  
 Had all nine starters hit safely in a game: March 29, 2026 (at Houston)  
 Had all nine starters score a run in a game: April 12, 2025 (at Texas Tech)  
 Had all nine starters hit safely and score a run in a game: April 12, 2025 (at Texas Tech)  
 Had 10 or more batters hit safely in a game: March 24, 2026 (vs. Incarnate Word) (10)  
 Had two players score five runs each in a game: April 23, 2008 (at Texas State; B. Kimmey & J. Ringenberg)  
 Had four consecutive pinch hits: April 7, 2010 (vs. Northwestern State, 8th inn.)  
 (Andrew Cooley, Jake Miller, Wes Mercurio, Cal Towey)  
 Stole seven or more bases in a game: March 29, 2026 (at Houston) (8)  
 Stole eight or more bases in a game: March 29, 2026 (at Houston) (8)  
 Stole nine or more bases in a game: Feb. 11, 1992 (vs. St. Mary's) (9)  
 Stole 15 or more consecutive bases without being caught: March 28, 2026-April 7, 2026 (16)  
 Was shut out: April 11, 2026 (8-0 at Cincinnati)  
 Was shut out in consecutive games: April 23-25, 2014 (2-0 at Texas State; 1-0 vs. Kansas)  
 Was shut out in three consecutive games: March 13, 16, 17, 1990  
 (4-0 vs. Dallas Baptist; 14-0, 2-0 vs. Rice)  
 No-hit the opposition: Feb. 15, 2004 (VanAllen/Carlson vs. Loyola Marymount) (7 inn., 1-0)  
 No-hit the opposition, nine innings: April 15, 2000 (Kyle Evans vs. Iowa State) (4-0)  
 Was no-hit: April 23, 1971 (by Texas Tech's Ruben Garcia) (8 inn.)  
 One-hit the opposition, nine innings: April 20, 2018 (6-0 vs. TCU)  
 Shut out an opponent (7-inning game): May 17, 2022 (12-0 vs. Stephen F. Austin)  
 Shut out an opponent (9-inning game): March 6, 2026 (7-0, vs. Air Force)  
 Shut out a top-10 opponent (9-inning game): March 16, 2018 (2-0 vs. No. 8 Texas Tech)  
 Shut out a ranked opponent (9-inning game): March 16, 2018 (2-0 vs. No. 8 Texas Tech)  
 Shut out two consecutive opponents: Feb. 18 & Feb. 21, 2025 (5-0 vs. UTSA, 4-0 vs. Gonzaga)  
 Turned a triple play: May 1, 2015 (at Kansas, 4th inn.)  
 Hit into a triple play: May 12, 2004 (vs. Texas State, 1st inn.)  
 Walked 15 or more batters: March 23, 1996 (vs. Texas Tech) (17)  
 Struck out 5 or more consecutive batters: Feb. 15, 2025 (vs. Youngstown State, Bryson Bales) (7)  
 Struck out 6 or more consecutive batters: Feb. 15, 2025 (vs. Youngstown State, Bryson Bales) (7)  
 Struck out 7 or more consecutive batters: Feb. 15, 2025 (vs. Youngstown State, Bryson Bales) (7)  
 Struck out 12 or more batters (9-inn): April 4, 2026 (vs. BYU) (12)  
 Struck out 13 or more batters (9-inn): April 2, 2026 (vs. BYU) (13)  
 Struck out 14 or more batters (9-inn): March 20, 2026 (at Oklahoma State) (15)  
 Struck out 15 or more batters (9-inn): March 20, 2026 (at Oklahoma State) (15)  
 Struck out 16 or more batters (9-inn): March 10, 2023 (vs. Mercer) (16)  
 Had consecutive starters with 10 or more strikeouts: March 5-6, 2010 (vs. Oral Roberts)  
 (Shawn Tolleson & Logan Verrett)  
 Swept a three-game series: March 27-29, 2026 (at Houston)  
 Swept a four-game series: April 1-3, 2021 (vs. NC A&T)  
 Swept back-to-back three-game series: 2018 (vs. TCU, at KSU)  
 Swept three straight three-game series: 2012 (at Missouri, at Kansas State, Texas A&M)  
 Swept four or more three-game series: 2012 (vs. Texas Tech, vs. Kansas, vs. Oklahoma State, at Missouri, at Kansas State, Texas A&M)  
 Swept a three-game home series: March 6-8, 2026 (vs. Air Force)  
 Swept a three-game home Big 12 series: March 22-24, 2019 (vs. West Virginia)  
 Swept a three-game road series: March 27-29, 2026 (at Houston)  
 Swept a three-game road Big 12 series: March 27-29, 2026 (at Houston)  
 Was swept in a three-game series: April 24-26, 2026 (at Arizona State)  
 Was swept in a three-game home series: Feb. 23-25, 2024 (vs. Indiana)  
 Was swept in a three-game home Big 12 series: May 3-5, 2024 (vs. TCU)  
 Was swept in a three-game road Big 12 series: April 24-26, 2026 (at Arizona State)  
 Swept a conference home doubleheader: May 2, 2026 (vs. Texas Tech)  
 Swept a conference road doubleheader: April 17, 2021 (at Kansas)  
 Swept a non-conference home doubleheader: March 8, 2026 (vs. Air Force)  
 Swept a non-conference road doubleheader: March 9, 2008 (at Mississippi State)

**2026 SEASON STATISTICS**



**Baylor Baseball 2026 Season**

(As of May 7, 2026)

**Overall Statistics**

Record: 25-23 Home: 18-8 Away: 6-10 Neutral: 1-5 Conference: 11-13  
 Extra Inn: 2-0 Vs. Ranked: 2-10

| PLAYER              | AVG         | GP-GS    | AB          | R          | H          | 2B        | 3B        | HR        | XB         | RBI        | TB         | SLG         | BB         | HP        | K          | GDP       | OB%         | SF        | SH        | SB-ATT        | PO          | A          | E         | FLD%        |  |  |
|---------------------|-------------|----------|-------------|------------|------------|-----------|-----------|-----------|------------|------------|------------|-------------|------------|-----------|------------|-----------|-------------|-----------|-----------|---------------|-------------|------------|-----------|-------------|--|--|
| SANDERS, Travis     | .368        | 46-46    | 185         | 38         | 68         | 14        | 3         | 5         | 22         | 33         | 103        | .557        | 33         | 2         | 55         | 4         | .466        | 1         | 0         | 24-30         | 64          | 118        | 6         | .968        |  |  |
| ARMSTRONG, Tyce     | .335        | 48-48    | 182         | 41         | 61         | 14        | 1         | 21        | 36         | 58         | 140        | .769        | 27         | 9         | 51         | 1         | .441        | 2         | 0         | 4-4           | 365         | 25         | 7         | .982        |  |  |
| CLEMENTS, Brytton   | .302        | 35-31    | 106         | 19         | 32         | 7         | 0         | 0         | 7          | 15         | 39         | .368        | 9          | 2         | 22         | 0         | .361        | 2         | 5         | 1-2           | 23          | 34         | 7         | .891        |  |  |
| KENNETT, JJ         | .301        | 40-34    | 113         | 21         | 34         | 7         | 0         | 2         | 9          | 15         | 47         | .416        | 16         | 4         | 17         | 4         | .403        | 1         | 2         | 1-1           | 250         | 29         | 4         | .986        |  |  |
| JANUSEK, Brady      | .291        | 48-48    | 196         | 41         | 57         | 9         | 3         | 10        | 22         | 40         | 102        | .520        | 22         | 2         | 65         | 2         | .367        | 1         | 0         | 17-22         | 104         | 2          | 2         | .981        |  |  |
| PEREZ, Dylan        | .246        | 26-17    | 69          | 4          | 17         | 6         | 1         | 0         | 7          | 9          | 25         | .362        | 10         | 1         | 23         | 2         | .346        | 1         | 1         | 1-1           | 17          | 1          | 0         | 1.000       |  |  |
| DODSON, Cade        | .232        | 27-22    | 69          | 15         | 16         | 3         | 1         | 0         | 4          | 10         | 21         | .304        | 13         | 7         | 20         | 2         | .404        | 0         | 3         | 8-8           | 7           | 34         | 2         | .953        |  |  |
| JOHNSON, Ty         | .215        | 44-42    | 144         | 21         | 31         | 3         | 2         | 0         | 5          | 16         | 38         | .264        | 17         | 9         | 29         | 3         | .335        | 0         | 3         | 8-12          | 111         | 0          | 0         | 1.000       |  |  |
| RIEBOCK, Pearson    | .193        | 44-42    | 145         | 34         | 28         | 5         | 1         | 1         | 7          | 14         | 38         | .262        | 24         | 14        | 56         | 2         | .355        | 3         | 6         | 11-11         | 82          | 79         | 4         | .976        |  |  |
| SNOW, Hunter        | .183        | 36-28    | 93          | 11         | 17         | 4         | 1         | 3         | 8          | 16         | 32         | .344        | 14         | 8         | 39         | 2         | .331        | 3         | 0         | 4-6           | 24          | 1          | 0         | 1.000       |  |  |
| -----               |             |          |             |            |            |           |           |           |            |            |            |             |            |           |            |           |             |           |           |               |             |            |           |             |  |  |
| YOUENS, John        | .256        | 24-9     | 39          | 8          | 10         | 2         | 0         | 1         | 3          | 6          | 15         | .385        | 11         | 3         | 17         | 0         | .453        | 0         | 0         | 0-0           | 1           | 0          | 0         | 1.000       |  |  |
| DE LA GARZA, Robert | .234        | 18-14    | 47          | 8          | 11         | 1         | 1         | 0         | 2          | 0          | 14         | .298        | 9          | 0         | 13         | 4         | .357        | 0         | 0         | 1-1           | 15          | 29         | 2         | .957        |  |  |
| BUCHANAN, Brayden   | .208        | 24-17    | 53          | 4          | 11         | 2         | 0         | 0         | 2          | 2          | 13         | .245        | 9          | 6         | 16         | 3         | .382        | 0         | 1         | 0-0           | 108         | 13         | 0         | 1.000       |  |  |
| CARAWAY, Bo         | .206        | 31-17    | 63          | 13         | 13         | 1         | 1         | 0         | 2          | 5          | 16         | .254        | 2          | 0         | 23         | 1         | .231        | 0         | 0         | 4-6           | 29          | 3          | 0         | 1.000       |  |  |
| MCDADE, Cash        | .200        | 12-7     | 25          | 3          | 5          | 0         | 0         | 1         | 1          | 3          | 8          | .320        | 1          | 5         | 8          | 0         | .355        | 0         | 0         | 0-0           | 8           | 0          | 0         | 1.000       |  |  |
| BERGMAN, Caleb      | .143        | 14-4     | 14          | 4          | 2          | 2         | 0         | 0         | 2          | 2          | 4          | .286        | 1          | 0         | 3          | 0         | .200        | 0         | 1         | 2-2           | 7           | 1          | 1         | .889        |  |  |
| LANCLOS, Cole       | .130        | 10-6     | 23          | 2          | 3          | 0         | 0         | 0         | 0          | 3          | 3          | .130        | 2          | 4         | 9          | 2         | .310        | 0         | 0         | 1-2           | 4           | 17         | 1         | .955        |  |  |
| Others              |             |          |             |            |            |           |           |           |            |            |            |             |            |           |            |           |             |           |           |               | 24          | 39         | 8         | .887        |  |  |
| <b>Totals</b>       | <b>.266</b> | <b>-</b> | <b>1566</b> | <b>287</b> | <b>416</b> | <b>80</b> | <b>15</b> | <b>44</b> | <b>139</b> | <b>247</b> | <b>658</b> | <b>.420</b> | <b>220</b> | <b>76</b> | <b>466</b> | <b>32</b> | <b>.380</b> | <b>14</b> | <b>22</b> | <b>87-108</b> | <b>1243</b> | <b>425</b> | <b>44</b> | <b>.974</b> |  |  |
| <b>Opponents</b>    | <b>.287</b> | <b>-</b> | <b>1623</b> | <b>286</b> | <b>466</b> | <b>85</b> | <b>8</b>  | <b>54</b> | <b>147</b> | <b>264</b> | <b>729</b> | <b>.449</b> | <b>176</b> | <b>47</b> | <b>371</b> | <b>47</b> | <b>.369</b> | <b>22</b> | <b>22</b> | <b>31-45</b>  | <b>1226</b> | <b>441</b> | <b>53</b> | <b>.969</b> |  |  |

LOB - Team (383), Opp (359). DPs turned - Team (47), Opp (32). CI - Team (0), Opp (1). IBB - Team (4): ARMSTRONG, Tyce (2); SANDERS, Travis (2). Picked off - Team (9): JANUSEK, Brady (4); SANDERS, Travis (3); SNOW, Hunter (1); JOHNSON, Ty (1).

| PLAYER             | ERA         | W-L          | APP       | GS       | CG       | SHO       | SV           | IP         | H          | R          | ER         | BB         | K           | WHIP      | 2B        | 3B        | HR          | AVG       | WP        | HP       | BK        | SFA       | SHA |  |
|--------------------|-------------|--------------|-----------|----------|----------|-----------|--------------|------------|------------|------------|------------|------------|-------------|-----------|-----------|-----------|-------------|-----------|-----------|----------|-----------|-----------|-----|--|
| STAHL, Stefan      | 1.54        | 1-0          | 5         | 3        | 0        | 0         | 0            | 11.2       | 9          | 2          | 2          | 3          | 14          | 1.03      | 3         | 0         | 0           | .205      | 0         | 0        | 0         | 0         | 1   |  |
| MCLEOD, Luke       | 3.48        | 0-0          | 16        | 1        | 0        | 0         | 1            | 20.2       | 25         | 10         | 8          | 5          | 15          | 1.45      | 7         | 1         | 3           | .309      | 2         | 2        | 0         | 2         | 0   |  |
| DAVENPORT, Lucas   | 3.96        | 5-2          | 10        | 10       | 1        | 1         | 0            | 52.1       | 51         | 24         | 23         | 12         | 64          | 1.20      | 8         | 1         | 7           | .255      | 2         | 6        | 0         | 0         | 0   |  |
| MCFADDIN, Caldwell | 4.50        | 0-0          | 10        | 2        | 0        | 1         | 0            | 16.0       | 13         | 8          | 8          | 8          | 8           | 1.31      | 5         | 1         | 2           | .224      | 1         | 2        | 0         | 0         | 0   |  |
| CALDER, Ethan      | 4.67        | 3-5          | 12        | 12       | 0        | 0         | 0            | 61.2       | 76         | 39         | 32         | 14         | 47          | 1.46      | 12        | 2         | 4           | .305      | 4         | 3        | 0         | 2         | 2   |  |
| WALLACE, Zack      | 4.82        | 4-4          | 14        | 9        | 0        | 0         | 0            | 52.1       | 57         | 29         | 28         | 11         | 33          | 1.30      | 9         | 1         | 9           | .284      | 1         | 3        | 0         | 3         | 4   |  |
| MURRY, Grayson     | 7.03        | 0-1          | 22        | 1        | 0        | 0         | 1            | 24.1       | 27         | 20         | 19         | 19         | 26          | 1.89      | 9         | 0         | 2           | .284      | 1         | 4        | 1         | 2         | 3   |  |
| BAKER, Cayden      | 8.68        | 2-2          | 12        | 5        | 0        | 1         | 0            | 18.2       | 24         | 18         | 18         | 9          | 8           | 1.77      | 2         | 0         | 7           | .312      | 1         | 0        | 0         | 0         | 2   |  |
| HANSEN, Cade       | 12.04       | 0-4          | 13        | 5        | 0        | 0         | 0            | 24.2       | 44         | 33         | 33         | 12         | 18          | 2.27      | 5         | 0         | 3           | .400      | 3         | 6        | 0         | 3         | 0   |  |
| -----              |             |              |           |          |          |           |              |            |            |            |            |            |             |           |           |           |             |           |           |          |           |           |     |  |
| RUAIS, RJ          | 3.27        | 2-1          | 24        | 0        | 0        | 1         | 0            | 22.0       | 19         | 10         | 8          | 10         | 27          | 1.32      | 5         | 0         | 0           | .235      | 1         | 2        | 0         | 2         | 1   |  |
| BUNCH, Caleb       | 3.31        | 4-2          | 19        | 0        | 0        | 0         | 6            | 32.2       | 27         | 12         | 12         | 17         | 38          | 1.35      | 3         | 0         | 3           | .235      | 3         | 2        | 0         | 2         | 6   |  |
| GREEN, Mason       | 4.15        | 0-0          | 3         | 0        | 0        | 0         | 0            | 4.1        | 2          | 2          | 2          | 3          | 7           | 1.15      | 0         | 0         | 1           | .143      | 0         | 1        | 0         | 0         | 0   |  |
| BERGMAN, Brayden   | 4.98        | 1-1          | 20        | 0        | 0        | 1         | 0            | 21.2       | 16         | 12         | 12         | 20         | 26          | 1.66      | 1         | 1         | 2           | .211      | 3         | 5        | 1         | 1         | 2   |  |
| ATKINSON, Charlie  | 5.28        | 2-0          | 21        | 0        | 0        | 0         | 0            | 30.2       | 36         | 25         | 18         | 16         | 21          | 1.70      | 7         | 0         | 6           | .290      | 4         | 3        | 1         | 2         | 0   |  |
| LANCLOS, Cole      | 7.71        | 0-0          | 3         | 0        | 0        | 0         | 0            | 2.1        | 4          | 2          | 2          | 0          | 3           | 1.71      | 2         | 0         | 0           | .400      | 0         | 2        | 0         | 0         | 0   |  |
| CLEWETT, Camden    | 9.82        | 0-0          | 4         | 0        | 0        | 0         | 0            | 3.2        | 7          | 4          | 4          | 4          | 1           | 3.00      | 2         | 0         | 1           | .438      | 2         | 0        | 0         | 1         | 0   |  |
| DEVASHER, Luke     | 12.75       | 1-1          | 14        | 0        | 0        | 0         | 0            | 12.0       | 20         | 22         | 17         | 8          | 11          | 2.33      | 4         | 0         | 2           | .364      | 3         | 1        | 0         | 2         | 1   |  |
| KOLKHORST, Jake    | 27.00       | 0-0          | 2         | 0        | 0        | 0         | 0            | 0.2        | 1          | 2          | 2          | 0          | 1           | 1.50      | 1         | 0         | 0           | .333      | 0         | 3        | 0         | 0         | 0   |  |
| WAIBEL, Cade       | 54.00       | 0-0          | 4         | 0        | 0        | 0         | 0            | 2.0        | 8          | 12         | 12         | 5          | 3           | 6.50      | 0         | 1         | 2           | .571      | 0         | 2        | 0         | 0         | 0   |  |
| <b>Totals</b>      | <b>5.65</b> | <b>25-23</b> | <b>48</b> | <b>0</b> | <b>1</b> | <b>8</b>  | <b>414.1</b> | <b>466</b> | <b>286</b> | <b>260</b> | <b>176</b> | <b>371</b> | <b>1.55</b> | <b>85</b> | <b>8</b>  | <b>54</b> | <b>.287</b> | <b>31</b> | <b>47</b> | <b>3</b> | <b>22</b> | <b>22</b> |     |  |
| <b>Opponents</b>   | <b>5.59</b> | <b>23-25</b> | <b>48</b> | <b>0</b> | <b>2</b> | <b>10</b> | <b>408.2</b> | <b>416</b> | <b>287</b> | <b>254</b> | <b>220</b> | <b>466</b> | <b>1.56</b> | <b>80</b> | <b>15</b> | <b>44</b> | <b>.266</b> | <b>45</b> | <b>76</b> | <b>2</b> | <b>14</b> | <b>22</b> |     |  |

PB - Team(6): KENNETT, JJ (4); BUCHANAN, Brayden (2), Opp (8). Pickoffs - Team(8): CALDER, Ethan (3); DAVENPORT, Lucas (2); WALLACE, Zack (1); BUNCH, Caleb (1); LANCLOS, Cole (1), Opp (9). SBA/ATT - KENNETT, JJ (17-26); BUCHANAN, Brayden (11-16); MCDADE, Cash (3-3); BERGMAN, Brayden (1-1); GREEN, Mason (1-1); HANSEN, Cade (1-1); ATKINSON, Charlie (1-1); CALDER, Ethan (1-2); RUAIS, RJ (1-1); MCFADDIN, Caldwell (0-1); WALLACE, Zack (0-1).

2026 BIG 12 STATISTICS



Baylor Baseball 2026 Season

(As of May 3, 2026)

Big 12 Stats

Record: 11-13 Home: 6-6 Away: 5-7 Neutral: 0-0 Conference: 11-13  
 Extra Inn: 0-0 Vs. Ranked: 1-5

| PLAYER              | AVG         | GP-GS    | AB         | R          | H          | 2B        | 3B       | HR        | XB        | RBI        | TB         | SLG         | BB         | HP        | K          | GDP       | OB%         | SF        | SH        | SB-ATT       | PO         | A          | E         | FLD%        |  |  |
|---------------------|-------------|----------|------------|------------|------------|-----------|----------|-----------|-----------|------------|------------|-------------|------------|-----------|------------|-----------|-------------|-----------|-----------|--------------|------------|------------|-----------|-------------|--|--|
| SANDERS, Travis     | .344        | 24-24    | 96         | 20         | 33         | 5         | 2        | 3         | 10        | 17         | 51         | .531        | 17         | 1         | 26         | 0         | .447        | 0         | 0         | 14-19        | 29         | 55         | 4         | .955        |  |  |
| ARMSTRONG, Tyce     | .341        | 24-24    | 91         | 19         | 31         | 7         | 1        | 10        | 18        | 25         | 70         | .769        | 13         | 4         | 25         | 0         | .440        | 1         | 0         | 2-2          | 171        | 13         | 3         | .984        |  |  |
| DODSON, Cade        | .296        | 11-10    | 27         | 7          | 8          | 3         | 1        | 0         | 4         | 3          | 13         | .481        | 6          | 2         | 6          | 1         | .457        | 0         | 3         | 5-5          | 3          | 14         | 2         | .895        |  |  |
| KENNETT, JJ         | .289        | 24-22    | 76         | 13         | 22         | 4         | 0        | 2         | 6         | 9          | 32         | .421        | 11         | 2         | 10         | 2         | .389        | 1         | 2         | 1-1          | 160        | 16         | 2         | .989        |  |  |
| PEREZ, Dylan        | .268        | 15-11    | 41         | 2          | 11         | 4         | 1        | 0         | 5         | 2          | 17         | .415        | 8          | 1         | 13         | 0         | .400        | 0         | 0         | 1-1          | 10         | 1          | 0         | 1.000       |  |  |
| JANUSEK, Brady      | .252        | 24-24    | 103        | 18         | 26         | 5         | 1        | 6         | 12        | 19         | 51         | .495        | 6          | 1         | 39         | 1         | .297        | 1         | 0         | 7-8          | 61         | 1          | 0         | 1.000       |  |  |
| JOHNSON, Ty         | .238        | 23-23    | 80         | 12         | 19         | 2         | 0        | 0         | 2         | 9          | 21         | .263        | 9          | 4         | 14         | 3         | .344        | 0         | 1         | 4-5          | 64         | 0          | 0         | 1.000       |  |  |
| CLEMENTS, Brytton   | .226        | 16-15    | 53         | 10         | 12         | 3         | 0        | 0         | 3         | 6          | 15         | .283        | 3          | 0         | 16         | 0         | .263        | 1         | 3         | 1-1          | 13         | 17         | 4         | .882        |  |  |
| RIEBOCK, Pearson    | .190        | 24-23    | 84         | 14         | 16         | 5         | 0        | 1         | 6         | 10         | 24         | .286        | 8          | 8         | 33         | 1         | .311        | 3         | 1         | 5-5          | 49         | 36         | 3         | .966        |  |  |
| SNOW, Hunter        | .125        | 14-12    | 40         | 0          | 5          | 2         | 0        | 0         | 2         | 3          | 7          | .175        | 6          | 0         | 15         | 1         | .229        | 2         | 0         | 1-1          | 0          | 0          | 0         | .000        |  |  |
| -----               |             |          |            |            |            |           |          |           |           |            |            |             |            |           |            |           |             |           |           |              |            |            |           |             |  |  |
| YOUENS, John        | .250        | 9-4      | 16         | 4          | 4          | 1         | 0        | 0         | 1         | 1          | 5          | .313        | 4          | 0         | 6          | 0         | .400        | 0         | 0         | 0-0          | 0          | 0          | 0         | .000        |  |  |
| CARAWAY, Bo         | .160        | 14-6     | 25         | 4          | 4          | 0         | 1        | 0         | 1         | 2          | 6          | .240        | 1          | 0         | 12         | 1         | .192        | 0         | 0         | 1-2          | 12         | 2          | 0         | 1.000       |  |  |
| LANCLOS, Cole       | .150        | 6-5      | 20         | 2          | 3          | 0         | 0        | 0         | 0         | 2          | 3          | .150        | 2          | 2         | 8          | 1         | .292        | 0         | 0         | 1-2          | 4          | 14         | 1         | .947        |  |  |
| DE LA GARZA, Robert | .111        | 11-7     | 27         | 3          | 3          | 0         | 1        | 0         | 1         | 0          | 5          | .185        | 5          | 0         | 13         | 2         | .250        | 0         | 0         | 0-0          | 9          | 16         | 2         | .926        |  |  |
| BUCHANAN, Brayden   | .000        | 8-4      | 10         | 0          | 0          | 0         | 0        | 0         | 0         | 0          | 0          | .000        | 3          | 1         | 5          | 1         | .286        | 0         | 1         | 0-0          | 16         | 3          | 0         | 1.000       |  |  |
| MCDADE, Cash        | .000        | 2-1      | 3          | 0          | 0          | 0         | 0        | 0         | 0         | 0          | 0          | .000        | 0          | 1         | 2          | 0         | .250        | 0         | 0         | 0-0          | 0          | 0          | 0         | .000        |  |  |
| BERGMAN, Caleb      | .000        | 2-1      | 2          | 0          | 0          | 0         | 0        | 0         | 0         | 0          | 0          | .000        | 0          | 0         | 1          | 0         | .000        | 0         | 0         | 0-0          | 4          | 0          | 0         | 1.000       |  |  |
| Others              |             |          |            |            |            |           |          |           |           |            |            |             |            |           |            |           |             |           |           |              | 13         | 22         | 3         | .921        |  |  |
| <b>Totals</b>       | <b>.248</b> | <b>-</b> | <b>794</b> | <b>128</b> | <b>197</b> | <b>41</b> | <b>8</b> | <b>22</b> | <b>71</b> | <b>108</b> | <b>320</b> | <b>.403</b> | <b>102</b> | <b>27</b> | <b>244</b> | <b>14</b> | <b>.350</b> | <b>9</b>  | <b>11</b> | <b>43-52</b> | <b>618</b> | <b>210</b> | <b>24</b> | <b>.972</b> |  |  |
| <b>Opponents</b>    | <b>.304</b> | <b>-</b> | <b>826</b> | <b>162</b> | <b>251</b> | <b>47</b> | <b>6</b> | <b>34</b> | <b>87</b> | <b>151</b> | <b>412</b> | <b>.499</b> | <b>90</b>  | <b>23</b> | <b>177</b> | <b>23</b> | <b>.383</b> | <b>11</b> | <b>11</b> | <b>13-22</b> | <b>620</b> | <b>208</b> | <b>35</b> | <b>.959</b> |  |  |

LOB - Team (194), Opp (182). DPs turned - Team (23), Opp (14). CI - Team (0), Opp (0). IBB - Team (1): SANDERS, Travis (1). Picked off - Team (4): SANDERS, Travis (2); JOHNSON, Ty (1); JANUSEK, Brady (1).

| PLAYER             | ERA         | W-L          | APP       | GS       | CG       | SHO      | SV           | IP         | H          | R          | ER         | BB         | K           | WHIP      | 2B       | 3B        | HR          | AVG       | WP        | HP       | BK        | SFA       | SHA |  |
|--------------------|-------------|--------------|-----------|----------|----------|----------|--------------|------------|------------|------------|------------|------------|-------------|-----------|----------|-----------|-------------|-----------|-----------|----------|-----------|-----------|-----|--|
| DAVENPORT, Lucas   | 4.53        | 4-2          | 8         | 8        | 1        | 0        | 0            | 45.2       | 48         | 24         | 23         | 9          | 55          | 1.25      | 8        | 1         | 7           | .270      | 2         | 6        | 0         | 0         | 0   |  |
| CALDER, Ethan      | 5.60        | 2-4          | 8         | 8        | 0        | 0        | 0            | 45.0       | 61         | 33         | 28         | 8          | 32          | 1.53      | 10       | 2         | 4           | .326      | 3         | 2        | 0         | 2         | 1   |  |
| WALLACE, Zack      | 6.39        | 3-4          | 8         | 7        | 0        | 0        | 0            | 38.0       | 48         | 28         | 27         | 9          | 21          | 1.50      | 7        | 1         | 9           | .312      | 0         | 2        | 0         | 2         | 3   |  |
| MURRY, Grayson     | 12.46       | 0-1          | 9         | 1        | 0        | 0        | 1            | 8.2        | 9          | 12         | 12         | 12         | 9           | 2.42      | 6        | 0         | 1           | .290      | 1         | 3        | 1         | 1         | 2   |  |
| -----              |             |              |           |          |          |          |              |            |            |            |            |            |             |           |          |           |             |           |           |          |           |           |     |  |
| RUAIS, RJ          | 1.93        | 1-0          | 12        | 0        | 0        | 0        | 0            | 9.1        | 7          | 3          | 2          | 6          | 8           | 1.39      | 4        | 0         | 0           | .212      | 0         | 1        | 0         | 1         | 0   |  |
| BUNCH, Caleb       | 4.74        | 1-1          | 11        | 0        | 0        | 0        | 4            | 19.0       | 17         | 10         | 10         | 12         | 25          | 1.53      | 2        | 0         | 3           | .243      | 3         | 1        | 0         | 1         | 3   |  |
| MCLEOD, Luke       | 6.75        | 0-0          | 6         | 0        | 0        | 0        | 0            | 8.0        | 10         | 6          | 6          | 4          | 4           | 1.75      | 2        | 1         | 2           | .370      | 0         | 1        | 0         | 2         | 0   |  |
| BERGMAN, Brayden   | 7.00        | 0-1          | 8         | 0        | 0        | 0        | 0            | 9.0        | 6          | 7          | 7          | 11         | 8           | 1.89      | 0        | 0         | 1           | .200      | 1         | 3        | 1         | 0         | 2   |  |
| ATKINSON, Charlie  | 7.50        | 0-0          | 8         | 0        | 0        | 0        | 0            | 12.0       | 17         | 14         | 10         | 8          | 6           | 2.08      | 3        | 0         | 5           | .327      | 2         | 2        | 1         | 1         | 0   |  |
| MCFADDIN, Caldwell | 10.13       | 0-0          | 3         | 0        | 0        | 0        | 0            | 2.2        | 4          | 3          | 3          | 1          | 0           | 1.87      | 2        | 1         | 0           | .333      | 0         | 0        | 0         | 1         | 0   |  |
| HANSEN, Cade       | 15.43       | 0-0          | 4         | 0        | 0        | 0        | 0            | 4.2        | 13         | 8          | 8          | 3          | 5           | 3.43      | 1        | 0         | 0           | .481      | 1         | 1        | 0         | 0         | 0   |  |
| CLEWETT, Camden    | 16.20       | 0-0          | 2         | 0        | 0        | 0        | 0            | 1.2        | 3          | 3          | 3          | 4          | 0           | 4.20      | 1        | 0         | 1           | .429      | 2         | 0        | 0         | 1         | 0   |  |
| STAHL, Stefan      | 27.00       | 0-0          | 1         | 0        | 0        | 0        | 0            | 0.1        | 1          | 1          | 1          | 0          | 1           | 3.00      | 0        | 0         | 0           | .333      | 0         | 0        | 0         | 0         | 0   |  |
| DEVASHER, Luke     | 31.50       | 0-0          | 3         | 0        | 0        | 0        | 0            | 2.0        | 7          | 10         | 7          | 3          | 3           | 5.00      | 1        | 0         | 1           | .467      | 3         | 1        | 0         | 0         | 0   |  |
| <b>Totals</b>      | <b>6.42</b> | <b>11-13</b> | <b>24</b> | <b>0</b> | <b>0</b> | <b>5</b> | <b>206.0</b> | <b>251</b> | <b>162</b> | <b>147</b> | <b>90</b>  | <b>177</b> | <b>1.66</b> | <b>47</b> | <b>6</b> | <b>34</b> | <b>.304</b> | <b>18</b> | <b>23</b> | <b>3</b> | <b>11</b> | <b>11</b> |     |  |
| <b>Opponents</b>   | <b>4.62</b> | <b>13-11</b> | <b>24</b> | <b>0</b> | <b>2</b> | <b>4</b> | <b>206.2</b> | <b>197</b> | <b>128</b> | <b>106</b> | <b>102</b> | <b>244</b> | <b>1.45</b> | <b>41</b> | <b>8</b> | <b>22</b> | <b>.248</b> | <b>18</b> | <b>27</b> | <b>2</b> | <b>9</b>  | <b>11</b> |     |  |

PB - Team(2): BUCHANAN, Brayden (1); KENNETT, JJ (1), Opp (3). Pickoffs - Team(5): CALDER, Ethan (2); DAVENPORT, Lucas (2); WALLACE, Zack (1), Opp (4). SBA/ATT - KENNETT, JJ (11-19); BUCHANAN, Brayden (2-3).

## 2026 TEAM GAME-BY-GAME BATTING STATS



## Baylor Baseball 2026 Season

(As of May 7, 2026)

## Team Game-by-Game Batting

| DATE   | OPPONENT              | AB   | R   | H   | RBI | 2B | 3B | HR | TB  | AVG  | BB  | IBB | SB | CS | HBP | SAC | SF | GDP | K   | LOB | PO   | A   | E  |
|--------|-----------------------|------|-----|-----|-----|----|----|----|-----|------|-----|-----|----|----|-----|-----|----|-----|-----|-----|------|-----|----|
| 02-13  | New Mexico State      | 27   | 15  | 9   | 15  | 1  | 1  | 3  | 21  | .333 | 8   | 0   | 2  | 0  | 5   | 0   | 0  | 0   | 7   | 6   | 21   | 5   | 0  |
| 02-14  | New Mexico State      | 24   | 5   | 3   | 5   | 0  | 1  | 2  | 11  | .125 | 8   | 0   | 2  | 1  | 2   | 0   | 1  | 2   | 6   | 6   | 27   | 11  | 1  |
| 02-15  | New Mexico State      | 33   | 7   | 11  | 6   | 2  | 0  | 0  | 13  | .333 | 5   | 0   | 2  | 0  | 4   | 1   | 0  | 2   | 9   | 12  | 27   | 12  | 0  |
| 02-17  | Texas State           | 37   | 14  | 17  | 10  | 3  | 2  | 0  | 24  | .459 | 12  | 0   | 2  | 1  | 1   | 0   | 0  | 1   | 7   | 12  | 27   | 9   | 1  |
| 02-20  | vs. Oregon State (N)  | 30   | 1   | 3   | 1   | 1  | 0  | 0  | 4   | .100 | 2   | 0   | 2  | 0  | 2   | 0   | 0  | 0   | 21  | 7   | 27   | 8   | 0  |
| 02-21  | vs. Purdue (N)        | 34   | 5   | 11  | 4   | 3  | 0  | 0  | 14  | .324 | 4   | 1   | 5  | 2  | 1   | 2   | 0  | 0   | 9   | 9   | 25   | 11  | 1  |
| 02-22  | vs. Southern Miss (N) | 28   | 1   | 3   | 1   | 0  | 0  | 0  | 3   | .107 | 9   | 0   | 0  | 0  | 3   | 1   | 0  | 1   | 12  | 13  | 27   | 11  | 1  |
| 02-24  | Stephen F. Austin     | 33   | 9   | 10  | 8   | 3  | 0  | 3  | 22  | .303 | 6   | 1   | 5  | 0  | 2   | 1   | 0  | 0   | 9   | 7   | 27   | 13  | 0  |
| 02-27  | vs. Ole Miss (N)      | 37   | 6   | 9   | 6   | 2  | 0  | 1  | 14  | .243 | 4   | 0   | 0  | 0  | 2   | 0   | 0  | 0   | 20  | 8   | 30   | 7   | 3  |
| 02-28  | vs. Texas (N)         | 31   | 2   | 4   | 1   | 0  | 0  | 0  | 4   | .129 | 9   | 0   | 1  | 0  | 0   | 0   | 0  | 0   | 11  | 11  | 24   | 8   | 4  |
| 03-01  | vs. UTSA (N)          | 37   | 6   | 12  | 6   | 2  | 0  | 1  | 17  | .324 | 2   | 0   | 0  | 0  | 2   | 1   | 0  | 0   | 7   | 9   | 27   | 7   | 1  |
| 03-03  | at Tarleton State     | 29   | 5   | 7   | 5   | 1  | 0  | 1  | 11  | .241 | 3   | 0   | 1  | 1  | 5   | 1   | 1  | 1   | 11  | 7   | 24   | 10  | 1  |
| 03-06  | Air Force             | 34   | 7   | 11  | 5   | 3  | 2  | 0  | 18  | .324 | 0   | 0   | 1  | 2  | 1   | 0   | 0  | 0   | 11  | 4   | 27   | 8   | 0  |
| 03-07  | Air Force             | 28   | 5   | 8   | 4   | 1  | 0  | 1  | 12  | .286 | 3   | 0   | 0  | 1  | 2   | 1   | 0  | 2   | 6   | 5   | 27   | 14  | 1  |
| 03-08  | Air Force             | 31   | 6   | 8   | 5   | 1  | 0  | 0  | 9   | .258 | 6   | 0   | 2  | 1  | 1   | 0   | 0  | 0   | 8   | 8   | 27   | 5   | 0  |
| 03-10  | Sam Houston           | 40   | 13  | 15  | 9   | 3  | 0  | 3  | 27  | .375 | 5   | 0   | 1  | 0  | 1   | 0   | 0  | 0   | 9   | 9   | 27   | 13  | 0  |
| 03-13  | West Virginia         | 33   | 7   | 11  | 7   | 0  | 2  | 0  | 15  | .333 | 7   | 0   | 2  | 0  | 2   | 0   | 1  | 2   | 7   | 12  | 27   | 11  | 0  |
| 03-14  | West Virginia         | 24   | 2   | 3   | 2   | 1  | 0  | 1  | 7   | .125 | 3   | 0   | 1  | 0  | 1   | 0   | 0  | 0   | 7   | 5   | 21   | 7   | 0  |
| 03-15  | West Virginia         | 28   | 0   | 3   | 0   | 0  | 0  | 0  | 3   | .107 | 1   | 0   | 0  | 0  | 1   | 1   | 0  | 1   | 15  | 4   | 27   | 11  | 1  |
| 03-17  | Kansas State          | 24   | 3   | 7   | 3   | 3  | 0  | 0  | 10  | .292 | 1   | 0   | 0  | 0  | 0   | 0   | 0  | 2   | 3   | 1   | 21   | 4   | 0  |
| 03-20  | at Oklahoma State     | 31   | 6   | 6   | 5   | 1  | 0  | 1  | 10  | .194 | 6   | 0   | 2  | 0  | 1   | 0   | 1  | 2   | 15  | 6   | 27   | 11  | 2  |
| 03-21  | at Oklahoma State     | 36   | 3   | 9   | 2   | 1  | 0  | 0  | 10  | .250 | 3   | 0   | 0  | 0  | 1   | 0   | 0  | 0   | 12  | 10  | 24   | 8   | 0  |
| 03-22  | at Oklahoma State     | 36   | 6   | 9   | 6   | 1  | 1  | 1  | 15  | .250 | 4   | 0   | 1  | 1  | 0   | 0   | 0  | 0   | 11  | 7   | 24   | 10  | 2  |
| 03-24  | Incarnate Word        | 37   | 16  | 16  | 13  | 1  | 0  | 1  | 20  | .432 | 8   | 0   | 7  | 0  | 4   | 0   | 1  | 2   | 6   | 10  | 27   | 8   | 1  |
| 03-27  | at Houston            | 35   | 6   | 8   | 4   | 4  | 0  | 2  | 18  | .229 | 3   | 0   | 1  | 0  | 1   | 0   | 0  | 0   | 12  | 6   | 27   | 3   | 0  |
| 03-28  | at Houston            | 35   | 10  | 10  | 6   | 2  | 1  | 1  | 17  | .286 | 2   | 0   | 1  | 1  | 3   | 1   | 1  | 0   | 9   | 6   | 27   | 14  | 0  |
| 03-29  | at Houston            | 42   | 14  | 12  | 10  | 4  | 0  | 1  | 19  | .286 | 4   | 0   | 8  | 0  | 2   | 1   | 0  | 0   | 7   | 8   | 27   | 6   | 2  |
| 03-31  | Tarleton State        | 30   | 1   | 5   | 1   | 0  | 1  | 1  | 10  | .167 | 1   | 0   | 0  | 0  | 0   | 0   | 0  | 1   | 12  | 3   | 27   | 6   | 0  |
| 04-02  | BYU                   | 36   | 12  | 13  | 11  | 3  | 1  | 2  | 24  | .361 | 11  | 0   | 3  | 0  | 0   | 1   | 0  | 1   | 15  | 12  | 27   | 3   | 1  |
| 04-03  | BYU                   | 36   | 4   | 9   | 3   | 1  | 0  | 2  | 16  | .250 | 6   | 0   | 2  | 0  | 0   | 1   | 0  | 0   | 7   | 12  | 27   | 6   | 3  |
| 04-04  | BYU                   | 27   | 3   | 4   | 3   | 0  | 0  | 0  | 4   | .148 | 7   | 1   | 1  | 0  | 3   | 0   | 1  | 0   | 7   | 11  | 27   | 8   | 0  |
| 04-07  | at UT Arlington       | 31   | 5   | 7   | 5   | 0  | 0  | 0  | 7   | .226 | 5   | 0   | 5  | 2  | 4   | 0   | 0  | 1   | 6   | 8   | 27   | 14  | 0  |
| 04-10  | at Cincinnati         | 30   | 1   | 7   | 1   | 4  | 0  | 0  | 11  | .233 | 4   | 0   | 1  | 0  | 0   | 0   | 0  | 1   | 13  | 9   | 21   | 8   | 3  |
| 04-11  | at Cincinnati         | 34   | 0   | 5   | 0   | 2  | 0  | 0  | 7   | .147 | 1   | 0   | 0  | 0  | 1   | 0   | 0  | 2   | 11  | 9   | 24   | 9   | 2  |
| 04-12  | at Cincinnati         | 40   | 8   | 15  | 6   | 5  | 1  | 0  | 22  | .375 | 4   | 0   | 2  | 0  | 0   | 1   | 0  | 1   | 9   | 10  | 27   | 6   | 0  |
| 04-14  | UTSA                  | 45   | 10  | 15  | 10  | 3  | 0  | 2  | 24  | .333 | 4   | 0   | 2  | 1  | 1   | 0   | 1  | 1   | 8   | 6   | 36   | 8   | 3  |
| 04-17  | TCU                   | 34   | 11  | 12  | 9   | 0  | 0  | 1  | 15  | .353 | 6   | 0   | 3  | 0  | 1   | 3   | 1  | 0   | 10  | 10  | 27   | 10  | 1  |
| 04-19  | TCU                   | 32   | 4   | 6   | 3   | 1  | 0  | 1  | 10  | .188 | 2   | 0   | 1  | 0  | 0   | 1   | 0  | 0   | 8   | 4   | 27   | 10  | 0  |
| 04-19  | TCU                   | 34   | 2   | 10  | 2   | 1  | 0  | 0  | 11  | .294 | 3   | 0   | 3  | 0  | 1   | 0   | 1  | 2   | 10  | 10  | 27   | 7   | 3  |
| 04-21  | at Sam Houston        | 32   | 5   | 8   | 5   | 2  | 0  | 0  | 10  | .250 | 2   | 0   | 1  | 0  | 2   | 1   | 1  | 1   | 10  | 6   | 24   | 7   | 1  |
| 04-24  | at Arizona State      | 29   | 2   | 4   | 2   | 1  | 0  | 2  | 11  | .138 | 3   | 0   | 1  | 1  | 0   | 0   | 0  | 0   | 17  | 3   | 24   | 8   | 0  |
| 04-25  | at Arizona State      | 30   | 2   | 3   | 2   | 0  | 0  | 2  | 9   | .100 | 5   | 0   | 1  | 2  | 2   | 0   | 0  | 2   | 14  | 8   | 24   | 11  | 0  |
| 04-26  | at Arizona State      | 34   | 4   | 7   | 4   | 1  | 0  | 2  | 14  | .206 | 2   | 0   | 0  | 0  | 0   | 0   | 0  | 0   | 13  | 5   | 24   | 13  | 1  |
| 04-28  | UT Arlington          | 25   | 6   | 11  | 6   | 1  | 0  | 2  | 18  | .440 | 5   | 0   | 2  | 0  | 0   | 1   | 0  | 0   | 2   | 9   | 18   | 5   | 1  |
| 05-02  | Texas Tech            | 30   | 8   | 11  | 7   | 3  | 0  | 1  | 17  | .367 | 5   | 0   | 2  | 0  | 1   | 0   | 3  | 1   | 4   | 7   | 27   | 11  | 2  |
| 05-02  | Texas Tech            | 35   | 10  | 13  | 10  | 3  | 2  | 1  | 23  | .371 | 5   | 0   | 5  | 2  | 4   | 1   | 0  | 0   | 6   | 11  | 27   | 10  | 1  |
| 05-03  | Texas Tech            | 33   | 3   | 7   | 3   | 2  | 0  | 1  | 12  | .212 | 5   | 0   | 2  | 2  | 2   | 0   | 0  | 0   | 5   | 9   | 27   | 9   | 0  |
| 05-05  | at Texas State        | 35   | 6   | 9   | 5   | 3  | 0  | 1  | 15  | .257 | 6   | 1   | 1  | 0  | 4   | 1   | 0  | 1   | 12  | 13  | 24   | 11  | 0  |
| Totals |                       | 1566 | 287 | 416 | 247 | 80 | 15 | 44 | 658 | .266 | 220 | 4   | 87 | 21 | 76  | 22  | 14 | 32  | 466 | 383 | 1243 | 425 | 44 |

## 2026 TEAM GAME-BY-GAME PITCHING STATS



## Baylor Baseball 2026 Season

(As of May 7, 2026)

Team Game-by-Game Pitching

| DATE   | OPPONENT              | IP    | H   | R   | ER  | BB  | K   | 2B | 3B | HR | WP | BK | HBP | DP | IBB | SCORE | W-L   | SV | ERA  |
|--------|-----------------------|-------|-----|-----|-----|-----|-----|----|----|----|----|----|-----|----|-----|-------|-------|----|------|
| 02-13  | New Mexico State      | 7.0   | 3   | 2   | 2   | 3   | 10  | 0  | 0  | 1  | 0  | 0  | 1   | 1  | 0   | 15-2  | 1-0   | 0  | 2.57 |
| 02-14  | New Mexico State      | 9.0   | 7   | 2   | 2   | 1   | 9   | 1  | 0  | 0  | 0  | 0  | 0   | 0  | 0   | 5-2   | 2-0   | 0  | 2.25 |
| 02-15  | New Mexico State      | 9.0   | 8   | 3   | 3   | 1   | 3   | 0  | 0  | 0  | 0  | 0  | 0   | 1  | 0   | 7-3   | 3-0   | 0  | 2.52 |
| 02-17  | Texas State           | 9.0   | 8   | 4   | 4   | 2   | 11  | 1  | 1  | 2  | 1  | 0  | 0   | 1  | 0   | 14-4  | 4-0   | 0  | 2.91 |
| 02-20  | vs. Oregon State (N)  | 9.0   | 9   | 3   | 3   | 3   | 10  | 1  | 0  | 0  | 0  | 0  | 1   | 0  | 0   | 1-3   | 4-1   | 0  | 2.93 |
| 02-21  | vs. Purdue (N)        | 8.1   | 14  | 6   | 6   | 2   | 7   | 0  | 0  | 1  | 0  | 0  | 0   | 3  | 0   | 5-6   | 4-2   | 0  | 3.51 |
| 02-22  | vs. Southern Miss (N) | 9.0   | 12  | 5   | 3   | 8   | 8   | 3  | 0  | 0  | 0  | 0  | 1   | 2  | 0   | 1-5   | 4-3   | 0  | 3.43 |
| 02-24  | Stephen F. Austin     | 9.0   | 11  | 8   | 8   | 6   | 5   | 0  | 0  | 1  | 0  | 0  | 1   | 3  | 0   | 9-8   | 5-3   | 0  | 4.02 |
| 02-27  | vs. Ole Miss (N)      | 10.0  | 8   | 5   | 5   | 5   | 12  | 2  | 0  | 2  | 0  | 0  | 1   | 1  | 0   | 6-5   | 6-3   | 0  | 4.08 |
| 02-28  | vs. Texas (N)         | 8.0   | 7   | 5   | 3   | 3   | 3   | 3  | 0  | 0  | 2  | 0  | 2   | 0  | 0   | 2-5   | 6-4   | 0  | 4.02 |
| 03-01  | vs. UTSA (N)          | 9.0   | 13  | 11  | 11  | 5   | 9   | 4  | 0  | 1  | 2  | 0  | 3   | 0  | 0   | 6-11  | 6-5   | 0  | 4.67 |
| 03-03  | at Tarleton State     | 8.0   | 12  | 6   | 4   | 2   | 6   | 2  | 0  | 0  | 1  | 0  | 0   | 0  | 0   | 5-6   | 6-6   | 0  | 4.66 |
| 03-06  | Air Force             | 9.0   | 4   | 0   | 0   | 1   | 14  | 1  | 0  | 0  | 0  | 0  | 1   | 0  | 0   | 7-0   | 7-6   | 0  | 4.29 |
| 03-07  | Air Force             | 9.0   | 9   | 4   | 3   | 4   | 7   | 2  | 0  | 0  | 1  | 0  | 0   | 0  | 0   | 5-4   | 8-6   | 1  | 4.19 |
| 03-08  | Air Force             | 9.0   | 9   | 1   | 1   | 1   | 8   | 1  | 0  | 0  | 0  | 0  | 1   | 0  | 0   | 6-1   | 9-6   | 0  | 3.97 |
| 03-10  | Sam Houston           | 9.0   | 10  | 5   | 5   | 1   | 12  | 2  | 0  | 0  | 1  | 0  | 1   | 1  | 0   | 13-5  | 10-6  | 0  | 4.04 |
| 03-13  | West Virginia         | 9.0   | 10  | 6   | 6   | 3   | 8   | 3  | 0  | 2  | 0  | 0  | 0   | 1  | 0   | 7-6   | 11-6  | 1  | 4.16 |
| 03-14  | West Virginia         | 7.0   | 17  | 13  | 13  | 8   | 7   | 6  | 1  | 0  | 3  | 0  | 0   | 1  | 0   | 2-13  | 11-7  | 0  | 4.72 |
| 03-15  | West Virginia         | 9.0   | 8   | 8   | 5   | 7   | 5   | 1  | 0  | 1  | 0  | 0  | 0   | 1  | 2   | 0-8   | 11-8  | 0  | 4.74 |
| 03-17  | Kansas State          | 7.0   | 9   | 13  | 13  | 5   | 6   | 3  | 0  | 4  | 0  | 0  | 1   | 1  | 0   | 3-13  | 11-9  | 0  | 5.22 |
| 03-20  | at Oklahoma State     | 9.0   | 8   | 4   | 2   | 7   | 15  | 2  | 0  | 1  | 1  | 0  | 4   | 0  | 1   | 6-4   | 12-9  | 1  | 5.06 |
| 03-21  | at Oklahoma State     | 8.0   | 10  | 5   | 5   | 1   | 8   | 2  | 1  | 3  | 0  | 0  | 0   | 0  | 1   | 3-5   | 12-10 | 0  | 5.09 |
| 03-22  | at Oklahoma State     | 8.0   | 12  | 13  | 10  | 6   | 6   | 3  | 0  | 1  | 4  | 0  | 1   | 1  | 0   | 6-13  | 12-11 | 0  | 5.34 |
| 03-24  | Incarnate Word        | 9.0   | 9   | 7   | 6   | 2   | 8   | 2  | 0  | 1  | 1  | 0  | 3   | 0  | 0   | 16-7  | 13-11 | 0  | 5.37 |
| 03-27  | at Houston            | 9.0   | 5   | 2   | 2   | 2   | 7   | 1  | 0  | 1  | 0  | 0  | 0   | 0  | 0   | 6-2   | 14-11 | 0  | 5.22 |
| 03-28  | at Houston            | 9.0   | 5   | 3   | 3   | 5   | 3   | 2  | 0  | 1  | 0  | 0  | 1   | 3  | 0   | 10-3  | 15-11 | 0  | 5.14 |
| 03-29  | at Houston            | 9.0   | 10  | 7   | 7   | 3   | 3   | 1  | 1  | 1  | 1  | 0  | 1   | 1  | 0   | 14-7  | 16-11 | 0  | 5.21 |
| 03-31  | Tarleton State        | 9.0   | 9   | 5   | 5   | 3   | 11  | 1  | 0  | 2  | 0  | 0  | 0   | 1  | 0   | 1-5   | 16-12 | 0  | 5.20 |
| 04-02  | BYU                   | 9.0   | 8   | 5   | 4   | 5   | 13  | 2  | 0  | 1  | 0  | 0  | 0   | 0  | 0   | 12-5  | 17-12 | 0  | 5.16 |
| 04-03  | BYU                   | 9.0   | 13  | 10  | 9   | 3   | 3   | 2  | 1  | 3  | 1  | 2  | 3   | 0  | 0   | 4-10  | 17-13 | 0  | 5.29 |
| 04-04  | BYU                   | 9.0   | 6   | 1   | 1   | 0   | 12  | 2  | 0  | 0  | 0  | 0  | 0   | 0  | 0   | 3-1   | 18-13 | 1  | 5.15 |
| 04-07  | at UT Arlington       | 9.0   | 6   | 2   | 2   | 2   | 5   | 1  | 0  | 1  | 0  | 0  | 0   | 1  | 0   | 5-2   | 19-13 | 1  | 5.04 |
| 04-10  | at Cincinnati         | 7.0   | 10  | 11  | 10  | 5   | 8   | 3  | 0  | 1  | 0  | 0  | 2   | 0  | 0   | 1-11  | 19-14 | 0  | 5.24 |
| 04-11  | at Cincinnati         | 8.0   | 12  | 8   | 7   | 3   | 8   | 2  | 0  | 1  | 0  | 0  | 2   | 1  | 0   | 0-8   | 19-15 | 0  | 5.31 |
| 04-12  | at Cincinnati         | 9.0   | 11  | 3   | 3   | 1   | 8   | 1  | 1  | 0  | 0  | 0  | 0   | 0  | 0   | 8-3   | 20-15 | 0  | 5.24 |
| 04-14  | UTSA                  | 12.0  | 10  | 9   | 7   | 14  | 9   | 2  | 1  | 0  | 0  | 0  | 1   | 2  | 0   | 10-9  | 21-15 | 0  | 5.24 |
| 04-17  | TCU                   | 9.0   | 7   | 4   | 4   | 1   | 11  | 1  | 1  | 2  | 1  | 0  | 1   | 1  | 0   | 11-4  | 22-15 | 1  | 5.21 |
| 04-19  | TCU                   | 9.0   | 9   | 5   | 5   | 9   | 6   | 1  | 0  | 1  | 1  | 0  | 0   | 1  | 2   | 4-5   | 22-16 | 0  | 5.20 |
| 04-19  | TCU                   | 9.0   | 16  | 10  | 8   | 2   | 7   | 3  | 0  | 1  | 0  | 0  | 3   | 0  | 0   | 2-10  | 22-17 | 0  | 5.27 |
| 04-21  | at Sam Houston        | 8.0   | 11  | 7   | 6   | 4   | 8   | 1  | 0  | 1  | 2  | 0  | 2   | 1  | 0   | 5-7   | 22-18 | 0  | 5.31 |
| 04-24  | at Arizona State      | 8.0   | 16  | 11  | 11  | 3   | 8   | 1  | 0  | 5  | 1  | 1  | 0   | 1  | 0   | 2-11  | 22-19 | 0  | 5.47 |
| 04-25  | at Arizona State      | 8.0   | 8   | 4   | 4   | 3   | 5   | 2  | 0  | 1  | 0  | 0  | 0   | 1  | 0   | 2-4   | 22-20 | 0  | 5.44 |
| 04-26  | at Arizona State      | 8.0   | 15  | 11  | 10  | 6   | 2   | 1  | 0  | 2  | 4  | 0  | 2   | 2  | 0   | 4-11  | 22-21 | 0  | 5.57 |
| 04-28  | UT Arlington          | 6.0   | 5   | 2   | 2   | 5   | 6   | 2  | 0  | 0  | 0  | 0  | 2   | 0  | 0   | 6-2   | 23-21 | 1  | 5.53 |
| 05-02  | Texas Tech            | 9.0   | 4   | 1   | 1   | 0   | 11  | 0  | 0  | 0  | 1  | 0  | 3   | 2  | 0   | 8-1   | 24-21 | 0  | 5.42 |
| 05-02  | Texas Tech            | 9.0   | 15  | 9   | 9   | 4   | 6   | 2  | 0  | 3  | 0  | 0  | 0   | 2  | 0   | 10-9  | 25-21 | 1  | 5.50 |
| 05-03  | Texas Tech            | 9.0   | 16  | 8   | 8   | 3   | 7   | 3  | 0  | 2  | 0  | 0  | 0   | 1  | 0   | 3-8   | 25-22 | 0  | 5.56 |
| 05-05  | at Texas State        | 8.0   | 12  | 9   | 9   | 3   | 7   | 3  | 0  | 3  | 2  | 0  | 2   | 2  | 0   | 6-9   | 25-23 | 0  | 5.65 |
| Totals |                       | 414.1 | 466 | 286 | 260 | 176 | 371 | 85 | 8  | 54 | 31 | 3  | 47  | 41 | 6   | -     | 25-23 | 8  | 5.65 |

**2026 LAST 10 GAMES STATISTICS**



**Baylor Baseball 2026 Season**

(As of May 7, 2026)

Last 10 Games

Record: 3-7 Home: 3-2 Away: 0-5 Neutral: 0-0 Conference: 2-5 Extra  
 Inn: 0-0 Vs. Ranked: 0-3

| PLAYER              | AVG         | GP-GS    | AB         | R         | H          | 2B        | 3B       | HR        | XB        | RBI       | TB         | SLG         | BB        | HP        | K         | GDP       | OB%         | SF       | SH       | SB-ATT       | PO         | A         | E         | FLD%        |  |  |
|---------------------|-------------|----------|------------|-----------|------------|-----------|----------|-----------|-----------|-----------|------------|-------------|-----------|-----------|-----------|-----------|-------------|----------|----------|--------------|------------|-----------|-----------|-------------|--|--|
| ARMSTRONG, Tyce     | .486        | 10-10    | 35         | 11        | 17         | 7         | 0        | 7         | 14        | 13        | 45         | 1.286       | 6         | 2         | 7         | 0         | .581        | 0        | 0        | 0-0          | 73         | 3         | 1         | .987        |  |  |
| SANDERS, Travis     | .447        | 10-10    | 38         | 7         | 17         | 3         | 1        | 2         | 6         | 7         | 28         | .737        | 10        | 0         | 6         | 0         | .563        | 0        | 0        | 11-16        | 17         | 24        | 1         | .976        |  |  |
| KENNETT, JJ         | .371        | 10-9     | 35         | 6         | 13         | 1         | 0        | 2         | 3         | 5         | 20         | .571        | 2         | 0         | 5         | 0         | .405        | 0        | 0        | 0-0          | 55         | 9         | 0         | 1.000       |  |  |
| PEREZ, Dylan        | .278        | 10-10    | 36         | 2         | 10         | 4         | 1        | 0         | 5         | 5         | 16         | .444        | 4         | 1         | 14        | 0         | .357        | 1        | 0        | 1-1          | 10         | 0         | 0         | 1.000       |  |  |
| JOHNSON, Ty         | .222        | 9-9      | 27         | 5         | 6          | 0         | 0        | 0         | 0         | 2         | 6          | .222        | 4         | 2         | 4         | 3         | .364        | 0        | 1        | 0-0          | 29         | 0         | 0         | 1.000       |  |  |
| SNOW, Hunter        | .143        | 7-5      | 14         | 2         | 2          | 0         | 0        | 0         | 0         | 2         | 2          | .143        | 4         | 1         | 4         | 0         | .333        | 2        | 0        | 2-2          | 0          | 0         | 0         | .000        |  |  |
| LANCLOS, Cole       | .130        | 7-6      | 23         | 2         | 3          | 0         | 0        | 0         | 0         | 3         | 3          | .130        | 2         | 4         | 9         | 2         | .310        | 0        | 0        | 1-2          | 4          | 17        | 1         | .955        |  |  |
| RIEBOCK, Pearson    | .125        | 10-10    | 32         | 5         | 4          | 2         | 0        | 0         | 2         | 6         | 6          | .188        | 3         | 4         | 15        | 0         | .268        | 2        | 2        | 1-1          | 22         | 29        | 2         | .962        |  |  |
| JANUSEK, Brady      | .119        | 10-10    | 42         | 4         | 5          | 0         | 0        | 1         | 1         | 2         | 8          | .190        | 3         | 0         | 17        | 0         | .178        | 0        | 0        | 2-2          | 18         | 1         | 1         | .950        |  |  |
| DE LA GARZA, Robert | .111        | 3-3      | 9          | 1         | 1          | 0         | 0        | 0         | 0         | 0         | 1          | .111        | 1         | 0         | 2         | 1         | .200        | 0        | 0        | 0-0          | 2          | 3         | 1         | .833        |  |  |
| -----               |             |          |            |           |            |           |          |           |           |           |            |             |           |           |           |           |             |          |          |              |            |           |           |             |  |  |
| CLEMENTS, Brytton   | .400        | 2-2      | 5          | 1         | 2          | 0         | 0        | 0         | 0         | 1         | 2          | .400        | 1         | 0         | 1         | 0         | .500        | 0        | 0        | 0-0          | 1          | 0         | 0         | 1.000       |  |  |
| YOUENS, John        | .333        | 4-1      | 6          | 1         | 2          | 0         | 0        | 0         | 0         | 0         | 2          | .333        | 1         | 0         | 2         | 0         | .429        | 0        | 0        | 0-0          | 0          | 0         | 0         | .000        |  |  |
| CARAWAY, Bo         | .100        | 6-3      | 10         | 1         | 1          | 0         | 0        | 0         | 0         | 0         | 1          | .100        | 0         | 0         | 5         | 0         | .100        | 0        | 0        | 0-1          | 3          | 0         | 0         | 1.000       |  |  |
| BUCHANAN, Brayden   | .000        | 3-2      | 5          | 0         | 0          | 0         | 0        | 0         | 0         | 0         | 0          | .000        | 0         | 2         | 2         | 1         | .286        | 0        | 1        | 0-0          | 11         | 2         | 0         | 1.000       |  |  |
| Others              |             |          |            |           |            |           |          |           |           |           |            |             |           |           |           |           |             |          |          |              | 1          | 4         | 2         | .714        |  |  |
| <b>Totals</b>       | <b>.262</b> | <b>-</b> | <b>317</b> | <b>48</b> | <b>83</b>  | <b>17</b> | <b>2</b> | <b>12</b> | <b>31</b> | <b>46</b> | <b>140</b> | <b>.442</b> | <b>41</b> | <b>16</b> | <b>93</b> | <b>7</b>  | <b>.369</b> | <b>5</b> | <b>4</b> | <b>18-25</b> | <b>246</b> | <b>92</b> | <b>9</b>  | <b>.974</b> |  |  |
| <b>Opponents</b>    | <b>.344</b> | <b>-</b> | <b>343</b> | <b>72</b> | <b>118</b> | <b>18</b> | <b>0</b> | <b>18</b> | <b>36</b> | <b>66</b> | <b>190</b> | <b>.554</b> | <b>33</b> | <b>14</b> | <b>67</b> | <b>13</b> | <b>.417</b> | <b>6</b> | <b>2</b> | <b>6-12</b>  | <b>253</b> | <b>91</b> | <b>11</b> | <b>.969</b> |  |  |

LOB - Team (81), Opp (81). DPs turned - Team (13), Opp (7). CI - Team (0), Opp (0). IBB - Team (1): ARMSTRONG, Tyce (1) . Picked off - Team (2): SANDERS, Travis (1) ;JANUSEK, Brady (1) .

| PLAYER             | ERA         | W-L        | APP       | GS       | CG       | SHO      | SV       | IP          | H          | R         | ER        | BB        | K         | WHIP        | 2B        | 3B       | HR        | AVG         | WP        | HP        | BK       | SFA      | SHA      |  |
|--------------------|-------------|------------|-----------|----------|----------|----------|----------|-------------|------------|-----------|-----------|-----------|-----------|-------------|-----------|----------|-----------|-------------|-----------|-----------|----------|----------|----------|--|
| DAVENPORT, Lucas   | 4.20        | 1-1        | 2         | 2        | 1        | 0        | 0        | 15.0        | 14         | 7         | 7         | 2         | 16        | 1.07        | 1         | 0        | 3         | .255        | 1         | 3         | 0        | 0        | 0        |  |
| WALLACE, Zack      | 4.63        | 1-1        | 2         | 2        | 0        | 0        | 0        | 11.2        | 13         | 6         | 6         | 2         | 7         | 1.29        | 2         | 0        | 1         | .302        | 0         | 0         | 0        | 2        | 1        |  |
| MCFADDIN, Caldwell | 4.76        | 0-0        | 3         | 2        | 0        | 0        | 0        | 5.2         | 5          | 3         | 3         | 4         | 2         | 1.59        | 1         | 0        | 1         | .250        | 1         | 1         | 0        | 0        | 0        |  |
| CALDER, Ethan      | 6.06        | 0-2        | 3         | 3        | 0        | 0        | 0        | 16.1        | 27         | 13        | 11        | 4         | 9         | 1.90        | 5         | 0        | 2         | .380        | 2         | 1         | 0        | 2        | 0        |  |
| HANSEN, Cade       | 11.57       | 0-2        | 3         | 1        | 0        | 0        | 0        | 4.2         | 7          | 6         | 6         | 4         | 3         | 2.36        | 0         | 0        | 2         | .368        | 0         | 2         | 0        | 0        | 0        |  |
| -----              |             |            |           |          |          |          |          |             |            |           |           |           |           |             |           |          |           |             |           |           |          |          |          |  |
| BAKER, Cayden      | 0.00        | 0-0        | 1         | 0        | 0        | 0        | 0        | 1.0         | 1          | 0         | 0         | 0         | 0         | 1.00        | 0         | 0        | 0         | .250        | 0         | 0         | 0        | 0        | 0        |  |
| RUAIS, RJ          | 5.40        | 0-0        | 4         | 0        | 0        | 0        | 0        | 3.1         | 6          | 2         | 2         | 2         | 2         | 2.40        | 3         | 0        | 0         | .400        | 0         | 0         | 0        | 0        | 0        |  |
| MURRY, Grayson     | 6.75        | 0-0        | 6         | 0        | 0        | 0        | 1        | 4.0         | 3          | 3         | 3         | 2         | 5         | 1.25        | 1         | 0        | 1         | .200        | 0         | 0         | 0        | 0        | 0        |  |
| BERGMAN, Brayden   | 7.94        | 0-1        | 6         | 0        | 0        | 0        | 0        | 5.2         | 6          | 5         | 5         | 7         | 8         | 2.29        | 1         | 0        | 0         | .261        | 2         | 2         | 0        | 0        | 1        |  |
| CLEWETT, Camden    | 9.00        | 0-0        | 1         | 0        | 0        | 0        | 0        | 1.0         | 3          | 1         | 1         | 0         | 1         | 3.00        | 1         | 0        | 0         | .500        | 0         | 0         | 0        | 0        | 0        |  |
| MCLEOD, Luke       | 11.25       | 0-0        | 4         | 0        | 0        | 0        | 1        | 4.0         | 9          | 5         | 5         | 0         | 4         | 2.25        | 2         | 0        | 3         | .450        | 1         | 1         | 0        | 0        | 0        |  |
| BUNCH, Caleb       | 13.50       | 0-0        | 2         | 0        | 0        | 0        | 0        | 2.2         | 7          | 4         | 4         | 1         | 3         | 3.00        | 0         | 0        | 1         | .500        | 1         | 1         | 0        | 1        | 0        |  |
| DEVASHER, Luke     | 15.43       | 0-0        | 2         | 0        | 0        | 0        | 0        | 2.1         | 6          | 5         | 4         | 1         | 2         | 3.00        | 1         | 0        | 0         | .429        | 0         | 1         | 0        | 0        | 0        |  |
| ATKINSON, Charlie  | 17.36       | 1-0        | 4         | 0        | 0        | 0        | 0        | 4.2         | 11         | 10        | 9         | 4         | 5         | 3.21        | 0         | 0        | 4         | .458        | 2         | 0         | 1        | 1        | 0        |  |
| KOLKHORST, Jake    | 99.00       | 0-0        | 1         | 0        | 0        | 0        | 0        | 0.0         | 0          | 2         | 2         | 0         | 0         | 0           | 0         | 0        | 0         | .000        | 0         | 2         | 0        | 0        | 0        |  |
| <b>Totals</b>      | <b>7.46</b> | <b>3-7</b> | <b>10</b> | <b>0</b> | <b>0</b> | <b>2</b> | <b>3</b> | <b>82.0</b> | <b>118</b> | <b>72</b> | <b>68</b> | <b>33</b> | <b>67</b> | <b>1.84</b> | <b>18</b> | <b>0</b> | <b>18</b> | <b>.344</b> | <b>10</b> | <b>14</b> | <b>1</b> | <b>6</b> | <b>2</b> |  |
| <b>Opponents</b>   | <b>4.91</b> | <b>7-3</b> | <b>10</b> | <b>0</b> | <b>0</b> | <b>3</b> | <b>3</b> | <b>84.1</b> | <b>83</b>  | <b>48</b> | <b>46</b> | <b>41</b> | <b>93</b> | <b>1.47</b> | <b>17</b> | <b>2</b> | <b>12</b> | <b>.262</b> | <b>8</b>  | <b>16</b> | <b>0</b> | <b>5</b> | <b>4</b> |  |

PB - Team(0); , Opp (0). Pickoffs - Team(0); , Opp (2). SBA/ATT - KENNETT, JJ (5-10) ;BERGMAN, Brayden (1-1) ;BUCHANAN, Brayden (1-2) ;ATKINSON, Charlie (1-1) ;MCFADDIN, Caldwell (0-1) .

## 2026 RESULTS



## Baylor Baseball 2026 Season

(As of May 7, 2026)

## Results

| DATE       | OPPONENT              | SCORE  | INNS | OVERALL | CONF  | PITCHER OF RECORD         | SAVE               | ATTEND | TIME |
|------------|-----------------------|--------|------|---------|-------|---------------------------|--------------------|--------|------|
| 02-13-26   | New Mexico State      | W 15-2 | 7    | 1-0     |       | DAVENPORT, Lucas (W 1-0)  |                    | 2136   | 2:40 |
| 02-14-26   | New Mexico State      | W 5-2  | 9    | 2-0     |       | BUNCH, Caleb (W 1-0)      |                    | 1752   | 2:50 |
| 02-15-26   | New Mexico State      | W 7-3  | 9    | 3-0     |       | STAHL, Stefan (W 1-0)     |                    | 1951   | 3:04 |
| 02-17-26   | Texas State           | W 14-4 | 9    | 4-0     |       | ATKINSON, Charlie (W 1-0) |                    | 2055   | 3:28 |
| 02-20-26-  | vs. Oregon State (N)  | L 1-3  | 9    | 4-1     |       | BUNCH, Caleb (L 1-1)      |                    | 3572   | 2:55 |
| 02-21-26-  | vs. Purdue (N)        | L 5-6  | 9    | 4-2     |       | RUAIS, RJ (L 0-1)         |                    | 4391   | 3:30 |
| 02-22-26-  | vs. Southern Miss (N) | L 1-5  | 9    | 4-3     |       | HANSEN, Cade (L 0-1)      |                    | 3245   | 3:33 |
| 02-24-26   | Stephen F. Austin     | W 9-8  | 9    | 5-3     |       | BUNCH, Caleb (W 2-1)      |                    | 1921   | 3:05 |
| 02-27-26-+ | vs. Ole Miss (N)      | W 6-5  | 10   | 6-3     |       | BUNCH, Caleb (W 3-1)      |                    | 13,427 | 3:27 |
| 02-28-26-  | vs. Texas (N)         | L 2-5  | 9    | 6-4     |       | CALDER, Ethan (L 0-1)     |                    | 9531   | 3:10 |
| 03-01-26-  | vs. UTSA (N)          | L 6-11 | 9    | 6-5     |       | HANSEN, Cade (L 0-2)      |                    | 6525   | 3:16 |
| 03-03-26   | at Tarleton State     | L 5-6  | 9    | 6-6     |       | DEVASHER, Luke (L 0-1)    |                    | 965    | 3:00 |
| 03-06-26   | Air Force             | W 7-0  | 9    | 7-6     |       | RUAIS, RJ (W 1-1)         |                    | 2155   | 2:45 |
| 03-07-26   | Air Force             | W 5-4  | 9    | 8-6     |       | WALLACE, Zack (W 1-0)     | BUNCH, Caleb (1)   | 1845   | 3:04 |
| 03-08-26   | Air Force             | W 6-1  | 9    | 9-6     |       | CALDER, Ethan (W 1-1)     |                    | 1890   | 2:55 |
| 03-10-26   | Sam Houston           | W 13-5 | 9    | 10-6    |       | BAKER, Cayden (W 1-0)     |                    | 1943   | 3:08 |
| 03-13-26*  | West Virginia         | W 7-6  | 9    | 11-6    | 1-0   | WALLACE, Zack (W 2-0)     | BUNCH, Caleb (2)   | 2318   | 3:17 |
| 03-14-26*  | West Virginia         | L 2-13 | 7    | 11-7    | 1-1   | MURRY, Grayson (L 0-1)    |                    | 2461   | 2:44 |
| 03-15-26*  | West Virginia         | L 0-8  | 9    | 11-8    | 1-2   | CALDER, Ethan (L 1-2)     |                    | 1962   | 2:43 |
| 03-17-26   | Kansas State          | L 3-13 | 7    | 11-9    |       | BAKER, Cayden (L 1-1)     |                    | 2360   | 2:15 |
| 03-20-26*  | at Oklahoma State     | W 6-4  | 9    | 12-9    | 2-2   | RUAIS, RJ (W 2-1)         | BUNCH, Caleb (3)   | 4283   | 3:18 |
| 03-21-26*  | at Oklahoma State     | L 3-5  | 9    | 12-10   | 2-3   | WALLACE, Zack (L 2-1)     |                    | 4389   | 3:00 |
| 03-22-26*  | at Oklahoma State     | L 6-13 | 9    | 12-11   | 2-4   | CALDER, Ethan (L 1-3)     |                    | 4222   | 3:28 |
| 03-24-26   | Incarnate Word        | W 16-7 | 9    | 13-11   |       | BAKER, Cayden (W 2-1)     |                    | 2051   | 3:30 |
| 03-27-26*  | at Houston            | W 6-2  | 9    | 14-11   | 3-4   | DAVENPORT, Lucas (W 2-0)  |                    | 990    | 2:59 |
| 03-28-26*  | at Houston            | W 10-3 | 9    | 15-11   | 4-4   | WALLACE, Zack (W 3-1)     |                    | 963    | 3:03 |
| 03-29-26*  | at Houston            | W 14-7 | 9    | 16-11   | 5-4   | CALDER, Ethan (W 2-3)     |                    | 1053   | 3:31 |
| 03-31-26   | Tarleton State        | L 1-5  | 9    | 16-12   |       | BAKER, Cayden (L 2-2)     |                    | 2294   | 2:36 |
| 04-02-26*  | BYU                   | W 12-5 | 9    | 17-12   | 6-4   | DAVENPORT, Lucas (W 3-0)  |                    | 1698   | 3:33 |
| 04-03-26*  | BYU                   | L 4-10 | 9    | 17-13   | 6-5   | WALLACE, Zack (L 3-2)     |                    | 1804   | 3:30 |
| 04-04-26*  | BYU                   | W 3-1  | 9    | 18-13   | 7-5   | CALDER, Ethan (W 3-3)     | BUNCH, Caleb (4)   | 1907   | 2:37 |
| 04-07-26   | at UT Arlington       | W 5-2  | 9    | 19-13   |       | BERGMAN, Brayden (W 1-0)  | BUNCH, Caleb (5)   | 358    | 2:39 |
| 04-10-26*  | at Cincinnati         | L 1-11 | 8    | 19-14   | 7-6   | DAVENPORT, Lucas (L 3-1)  |                    | 794    | 2:32 |
| 04-11-26*  | at Cincinnati         | L 0-8  | 9    | 19-15   | 7-7   | WALLACE, Zack (L 3-3)     |                    | 933    | 2:42 |
| 04-12-26*  | at Cincinnati         | W 8-3  | 9    | 20-15   | 8-7   | BUNCH, Caleb (W 4-1)      |                    | 662    | 3:30 |
| 04-14-26+  | UTSA                  | W 10-9 | 12   | 21-15   |       | DEVASHER, Luke (W 1-1)    |                    | 2088   | 4:44 |
| 04-17-26*  | TCU                   | W 11-4 | 9    | 22-15   | 9-7   | DAVENPORT, Lucas (W 4-1)  | BUNCH, Caleb (6)   | 3505   | 3:02 |
| 04-19-26*  | TCU                   | L 4-5  | 9    | 22-16   | 9-8   | BUNCH, Caleb (L 4-2)      |                    |        | 2:56 |
| 04-19-26*  | TCU                   | L 2-10 | 9    | 22-17   | 9-9   | CALDER, Ethan (L 3-4)     |                    | 2857   | 2:53 |
| 04-21-26   | at Sam Houston        | L 5-7  | 9    | 22-18   |       | HANSEN, Cade (L 0-3)      |                    | 914    | 2:59 |
| 04-24-26*  | at Arizona State      | L 2-11 | 9    | 22-19   | 9-10  | DAVENPORT, Lucas (L 4-2)  |                    | 4074   | 2:36 |
| 04-25-26*  | at Arizona State      | L 2-4  | 9    | 22-20   | 9-11  | WALLACE, Zack (L 3-4)     |                    | 4062   | 2:41 |
| 04-26-26*  | at Arizona State      | L 4-11 | 9    | 22-21   | 9-12  | CALDER, Ethan (L 3-5)     |                    | 3290   | 2:54 |
| 04-28-26   | UT Arlington          | W 6-2  | 6    | 23-21   |       | ATKINSON, Charlie (W 2-0) | MCLEOD, Luke (1)   | 2180   | 2:53 |
| 05-02-26*  | Texas Tech            | W 8-1  | 9    | 24-21   | 10-12 | DAVENPORT, Lucas (W 5-2)  |                    |        | 2:30 |
| 05-02-26*  | Texas Tech            | W 10-9 | 9    | 25-21   | 11-12 | WALLACE, Zack (W 4-4)     | MURRY, Grayson (1) | 2938   | 3:34 |
| 05-03-26*  | Texas Tech            | L 3-8  | 9    | 25-22   | 11-13 | BERGMAN, Brayden (L 1-1)  |                    | 2403   | 3:15 |
| 05-05-26   | at Texas State        | L 6-9  | 9    | 25-23   |       | HANSEN, Cade (L 0-4)      |                    | 1687   | 2:49 |

\* Conf Game; - Neutral Site; + Extra Innings; ^ Postseason; (F) Forfeit

statistical reporting provided by statbroadcast

## 2026 GAMES SUMMARY



## Baylor Baseball 2026 Season

(As of May 7, 2026)

## Summary

| SCORE BY INNINGS | 1  | 2  | 3  | 4  | 5  | 6  | 7  | 8  | 9  | EX | TOTAL |
|------------------|----|----|----|----|----|----|----|----|----|----|-------|
| Baylor           | 33 | 19 | 36 | 40 | 45 | 30 | 35 | 28 | 17 | 4  | 287   |
| Opponents        | 32 | 27 | 37 | 17 | 37 | 44 | 31 | 30 | 29 | 2  | 286   |

| Record when...       |       |                     |
|----------------------|-------|---------------------|
| Overall              | 25-23 | After 6 leading     |
| Conference           | 11-13 | ..... trailing      |
| Non-Conference       | 14-10 | ..... tied          |
| Home games           | 18-8  | After 7 leading     |
| Away games           | 6-10  | ..... trailing      |
| Neutral site         | 1-5   | ..... tied          |
| Day games            | 11-11 | After 8 leading     |
| Night Games          | 14-12 | ..... trailing      |
| vs Left-handed SP    | 6-9   | ..... tied          |
| vs Right-handed SP   | 19-14 | Hit 0 HR            |
| 1-run games          | 6-3   | Hit 1 HR            |
| 2-run games          | 2-4   | Hit 2+ HR           |
| 5+run games          | 12-12 | Opp. hit 0 HR       |
| Extra Innings        | 2-0   | Opp. hit 1 HR       |
| Shutouts             | 1-2   | Opp. hit 2+ HR      |
| Scoring 0-2 runs     | 0-11  | Made 0 err          |
| ..... 3-5 runs       | 4-9   | Made 1 err          |
| ..... 6-9 runs       | 11-3  | Made 2+ err         |
| ..... 10+ runs       | 10-0  | Opp. made 0 err     |
| Opponent 0-2 runs    | 9-0   | Opp. made 1 err     |
| ..... 3-5 runs       | 10-7  | Opp. made 2+ err    |
| ..... 6-9 runs       | 6-7   | Out-hit opponent    |
| ..... 10+ runs       | 0-9   | Out-hit by opponent |
| Scored in 1st inning | 13-5  | Hits are tied       |
| Opp. scored in 1st   | 5-10  |                     |
| Scores first         | 18-5  |                     |
| Opp. scores first    | 7-18  |                     |

## Record when team scores:

| RUNS | 0   | 1   | 2   | 3   | 4   | 5   | 6   | 7   | 8   | 9   | 10+  |
|------|-----|-----|-----|-----|-----|-----|-----|-----|-----|-----|------|
| W-L  | 0-2 | 0-4 | 0-5 | 1-3 | 0-3 | 3-3 | 5-3 | 3-0 | 2-0 | 1-0 | 10-0 |

## Record when opponent scores:

| RUNS | 0   | 1   | 2   | 3   | 4   | 5   | 6   | 7   | 8   | 9   | 10+ |
|------|-----|-----|-----|-----|-----|-----|-----|-----|-----|-----|-----|
| W-L  | 1-0 | 3-0 | 5-0 | 3-1 | 4-1 | 3-5 | 1-2 | 2-1 | 1-3 | 2-1 | 0-9 |

## Record when leading after:

| INN | 1    | 2    | 3    | 4    | 5    | 6    | 7    | 8    |
|-----|------|------|------|------|------|------|------|------|
| W-L | 12-5 | 16-4 | 13-3 | 18-4 | 21-3 | 21-4 | 22-2 | 22-1 |

## Record when trailing after:

| INN | 1    | 2    | 3    | 4    | 5    | 6    | 7    | 8    |
|-----|------|------|------|------|------|------|------|------|
| W-L | 3-10 | 3-16 | 3-17 | 3-17 | 2-18 | 3-19 | 1-20 | 1-19 |

## Record when tied after:

| INN | 1    | 2   | 3   | 4   | 5   | 6   | 7   | 8   |
|-----|------|-----|-----|-----|-----|-----|-----|-----|
| W-L | 10-8 | 6-3 | 9-3 | 4-2 | 2-2 | 1-0 | 2-1 | 2-3 |

Current streak: -2

Longest winning streak: 5

Longest losing streak: 6

statistical reporting provided by



### 2026 GAME-BY-GAME

**Baylor Baseball 2026 Season**  
(As of May 7, 2026)  
Individual Game-by-Game Stats



#### #11 ARMSTRONG, Tyce

| OPPONENT             | DATE     | GS    | POS | SPOT | AVG  | OBP  | SLG   | AB  | PA  | R   | H   | 2B  | 3B  | HR  | RBI | XB  | TB  | BB  | K   | SF  | SH  | LOB | SB-ATT | PO  | A   | E   |
|----------------------|----------|-------|-----|------|------|------|-------|-----|-----|-----|-----|-----|-----|-----|-----|-----|-----|-----|-----|-----|-----|-----|--------|-----|-----|-----|
| New Mexico State     | 02-13-26 | *     | 1b  | 4    | .750 | .800 | 3.000 | 4   | 5   | 3   | 3   | 0   | 0   | 3   | 12  | 3   | 12  | 0   | 1   | 0   | 0   | 0   | 0-0    | 4   | 0   | 0   |
| New Mexico State     | 02-14-26 | *     | 1b  | 4    | .500 | .556 | 2.000 | 2   | 4   | 0   | 0   | 0   | 0   | 0   | 1   | 0   | 0   | 0   | 0   | 1   | 0   | 0   | 0-0    | 12  | 0   | 0   |
| New Mexico State     | 02-15-26 | *     | 1b  | 3    | .300 | .429 | 1.200 | 4   | 5   | 0   | 0   | 0   | 0   | 0   | 1   | 0   | 0   | 0   | 2   | 0   | 0   | 0   | 0-0    | 11  | 0   | 0   |
| Texas State          | 02-17-26 | *     | 1b  | 3    | .375 | .450 | .938  | 6   | 6   | 1   | 3   | 0   | 0   | 0   | 1   | 0   | 3   | 0   | 1   | 0   | 0   | 0   | 0-0    | 8   | 1   | 1   |
| vs Oregon State (N)  | 02-20-26 | *     | 1b  | 3    | .316 | .391 | .789  | 3   | 3   | 0   | 0   | 0   | 0   | 0   | 0   | 0   | 0   | 2   | 0   | 0   | 0   | 0   | 1-0    | 8   | 1   | 0   |
| vs Purdue (N)        | 02-21-26 | *     | 1b  | 3    | .250 | .321 | .625  | 5   | 5   | 0   | 0   | 0   | 0   | 0   | 0   | 0   | 0   | 2   | 0   | 0   | 0   | 0   | 0-0    | 7   | 0   | 0   |
| vs Southern Miss (N) | 02-22-26 | *     | 1b  | 4    | .289 | .364 | .593  | 3   | 5   | 0   | 1   | 0   | 0   | 0   | 0   | 0   | 1   | 2   | 1   | 0   | 0   | 0   | 0-0    | 8   | 1   | 1   |
| Stephen F. Austin    | 02-24-26 | *     | 1b  | 4    | .323 | .421 | .774  | 4   | 5   | 2   | 3   | 2   | 0   | 1   | 4   | 3   | 8   | 1   | 0   | 0   | 0   | 0   | 0-1    | 9   | 2   | 0   |
| vs Ole Miss (N)      | 02-27-26 | *     | 1b  | 3    | .324 | .442 | .735  | 3   | 5   | 1   | 1   | 0   | 0   | 0   | 1   | 1   | 4   | 0   | 2   | 0   | 0   | 0   | 1-0    | 7   | 0   | 0   |
| vs Texas (N)         | 02-28-26 | *     | 1b  | 3    | .289 | .417 | .658  | 4   | 5   | 0   | 0   | 0   | 0   | 0   | 0   | 0   | 0   | 1   | 3   | 0   | 0   | 0   | 2-0    | 8   | 0   | 0   |
| vs UTSA (N)          | 03-01-26 | *     | 1b  | 3    | .286 | .415 | .619  | 4   | 5   | 0   | 1   | 0   | 0   | 0   | 0   | 0   | 1   | 1   | 1   | 0   | 0   | 0   | 2      | 0   | 0   | 0   |
| at Tarleton State    | 03-03-26 | *     | 1b  | 3    | .283 | .414 | .652  | 4   | 5   | 1   | 1   | 0   | 0   | 1   | 1   | 4   | 0   | 1   | 0   | 0   | 0   | 0   | 0-0    | 9   | 2   | 0   |
| Air Force            | 03-06-26 | *     | 1b  | 3    | .260 | .387 | .800  | 4   | 4   | 1   | 0   | 0   | 0   | 0   | 0   | 0   | 0   | 3   | 0   | 0   | 0   | 0   | 1-0    | 7   | 1   | 0   |
| Air Force            | 03-07-26 | *     | 1b  | 4    | .264 | .394 | .585  | 3   | 4   | 0   | 1   | 0   | 0   | 0   | 0   | 0   | 1   | 1   | 0   | 0   | 0   | 0   | 0-0    | 11  | 1   | 0   |
| Air Force            | 03-08-26 | *     | 1b  | 3    | .288 | .400 | .571  | 3   | 4   | 1   | 1   | 0   | 0   | 0   | 1   | 0   | 1   | 1   | 1   | 0   | 0   | 0   | 0-0    | 8   | 0   | 0   |
| Sam Houston          | 03-10-26 | *     | 1b  | 4    | .300 | .427 | .633  | 4   | 5   | 1   | 3   | 0   | 0   | 1   | 2   | 1   | 6   | 1   | 0   | 0   | 0   | 0   | 0-0    | 11  | 1   | 0   |
| West Virginia        | 03-13-26 | *     | 1b  | 4    | .297 | .413 | .641  | 4   | 5   | 0   | 1   | 0   | 1   | 0   | 1   | 1   | 3   | 0   | 1   | 1   | 0   | 0   | 0-0    | 9   | 2   | 0   |
| West Virginia        | 03-14-26 | *     | 1b  | 4    | .289 | .410 | .672  | 3   | 3   | 1   | 1   | 0   | 0   | 1   | 2   | 1   | 4   | 0   | 0   | 0   | 0   | 0   | 0-0    | 6   | 0   | 0   |
| West Virginia        | 03-15-26 | *     | 1b  | 4    | .282 | .391 | .634  | 4   | 5   | 0   | 0   | 0   | 0   | 0   | 0   | 0   | 0   | 2   | 0   | 0   | 0   | 0   | 0-0    | 8   | 0   | 0   |
| Kansas State         | 03-17-26 | *     | 1b  | 3    | .270 | .378 | .608  | 3   | 3   | 0   | 0   | 0   | 0   | 0   | 0   | 0   | 0   | 0   | 0   | 0   | 0   | 0   | 0-0    | 8   | 0   | 0   |
| at Oklahoma State    | 03-20-26 | *     | 1b  | 3    | .273 | .389 | .597  | 3   | 5   | 0   | 1   | 0   | 0   | 0   | 0   | 0   | 1   | 2   | 2   | 0   | 0   | 0   | 0-0    | 3   | 3   | 1   |
| at Oklahoma State    | 03-21-26 | *     | 1b  | 3    | .268 | .380 | .573  | 5   | 5   | 0   | 1   | 0   | 0   | 0   | 0   | 0   | 1   | 2   | 0   | 0   | 0   | 0   | 0-0    | 9   | 0   | 0   |
| at Oklahoma State    | 03-22-26 | *     | 1b  | 3    | .267 | .381 | .558  | 4   | 5   | 0   | 2   | 0   | 0   | 0   | 1   | 1   | 0   | 1   | 2   | 0   | 0   | 0   | 0-0    | 10  | 0   | 0   |
| Incarnate Word       | 03-24-26 | *     | 1b  | 3    | .281 | .400 | .607  | 3   | 5   | 3   | 2   | 1   | 0   | 1   | 2   | 2   | 6   | 2   | 0   | 0   | 0   | 0   | 0-1    | 8   | 0   | 1   |
| at Houston           | 03-27-26 | *     | 1b  | 4    | .301 | .412 | .688  | 4   | 4   | 2   | 3   | 1   | 0   | 2   | 3   | 3   | 10  | 0   | 1   | 0   | 0   | 0   | 3-0    | 4   | 0   | 0   |
| at Houston           | 03-28-26 | *     | 1b  | 4    | .296 | .403 | .663  | 5   | 5   | 1   | 1   | 0   | 0   | 0   | 0   | 0   | 1   | 0   | 3   | 0   | 0   | 0   | 2-0    | 8   | 2   | 0   |
| at Oklahoma State    | 03-29-26 | *     | 1b  | 4    | .294 | .408 | .657  | 4   | 5   | 2   | 1   | 0   | 0   | 0   | 1   | 1   | 2   | 0   | 0   | 0   | 0   | 0   | 1-1    | 10  | 0   | 0   |
| Tarleton State       | 03-31-26 | *     | 1b  | 4    | .283 | .395 | .632  | 4   | 4   | 0   | 0   | 0   | 0   | 0   | 0   | 0   | 0   | 3   | 0   | 0   | 0   | 0   | 0-0    | 7   | 0   | 0   |
| BYU                  | 04-02-26 | *     | 1b  | 3    | .282 | .400 | .645  | 4   | 6   | 1   | 1   | 0   | 0   | 1   | 2   | 1   | 4   | 2   | 1   | 0   | 0   | 0   | 1-0    | 4   | 0   | 0   |
| BYU                  | 04-03-26 | *     | 1b  | 3    | .289 | .407 | .667  | 4   | 5   | 2   | 2   | 0   | 0   | 1   | 1   | 1   | 5   | 1   | 0   | 0   | 0   | 0   | 1-1    | 6   | 0   | 1   |
| at UT Arlington      | 04-07-26 | *     | 1b  | 4    | .279 | .396 | .631  | 5   | 5   | 0   | 1   | 0   | 0   | 0   | 0   | 0   | 1   | 0   | 1   | 0   | 0   | 0   | 1-0    | 13  | 0   | 0   |
| at Cincinnati        | 04-10-26 | *     | 1b  | 4    | .286 | .399 | .643  | 4   | 4   | 0   | 2   | 2   | 0   | 0   | 1   | 2   | 4   | 0   | 1   | 0   | 0   | 0   | 1-0    | 6   | 0   | 0   |
| at Cincinnati        | 04-11-26 | *     | 1b  | 4    | .285 | .395 | .631  | 4   | 4   | 0   | 1   | 0   | 0   | 0   | 0   | 0   | 1   | 0   | 1   | 0   | 0   | 0   | 0-0    | 6   | 0   | 0   |
| at Cincinnati        | 04-12-26 | *     | 1b  | 4    | .278 | .395 | .637  | 3   | 5   | 1   | 0   | 0   | 0   | 0   | 0   | 0   | 2   | 0   | 0   | 0   | 0   | 0   | 0-0    | 3   | 1   | 0   |
| UTSA                 | 04-14-26 | *     | 1b  | 4    | .288 | .399 | .655  | 6   | 6   | 3   | 3   | 0   | 0   | 2   | 4   | 2   | 9   | 0   | 1   | 0   | 0   | 0   | 2-0    | 8   | 0   | 0   |
| TCU                  | 04-17-26 | *     | 1b  | 4    | .301 | .410 | .657  | 4   | 5   | 3   | 3   | 0   | 0   | 0   | 2   | 3   | 1   | 0   | 0   | 0   | 0   | 0   | 1-0    | 8   | 0   | 0   |
| TCU                  | 04-19-26 | *     | 1b  | 4    | .299 | .407 | .646  | 4   | 4   | 0   | 1   | 0   | 0   | 0   | 0   | 0   | 1   | 0   | 1   | 0   | 0   | 0   | 0-0    | 9   | 2   | 0   |
| TCU                  | 04-20-26 | *     | 1b  | 4    | .305 | .409 | .642  | 4   | 4   | 1   | 2   | 0   | 0   | 0   | 0   | 0   | 2   | 0   | 1   | 0   | 0   | 0   | 0-0    | 6   | 0   | 0   |
| at Sam Houston       | 04-21-26 | *     | 1b  | 4    | .305 | .411 | .643  | 3   | 4   | 2   | 1   | 1   | 0   | 0   | 0   | 1   | 2   | 0   | 0   | 0   | 0   | 0   | 0-0    | 5   | 0   | 0   |
| at Arizona State     | 04-24-26 | *     | 1b  | 3    | .299 | .407 | .631  | 3   | 4   | 0   | 0   | 0   | 0   | 0   | 0   | 0   | 0   | 1   | 2   | 0   | 0   | 0   | 0-0    | 6   | 0   | 0   |
| at Arizona State     | 04-25-26 | *     | 1b  | 4    | .294 | .404 | .619  | 3   | 4   | 0   | 0   | 0   | 0   | 0   | 0   | 0   | 0   | 1   | 2   | 0   | 0   | 0   | 0-0    | 10  | 0   | 0   |
| at Arizona State     | 04-26-26 | *     | 1b  | 4    | .307 | .416 | .663  | 3   | 4   | 2   | 3   | 0   | 0   | 2   | 3   | 2   | 9   | 1   | 0   | 0   | 0   | 0   | 0-0    | 9   | 0   | 1   |
| UT Arlington         | 04-28-26 | *     | 1b  | 4    | .317 | .423 | .707  | 4   | 4   | 2   | 3   | 1   | 0   | 2   | 2   | 3   | 10  | 0   | 0   | 0   | 0   | 0   | 0-0    | 3   | 1   | 0   |
| Texas Tech           | 05-02-26 | *     | 1b  | 4    | .325 | .434 | .734  | 2   | 4   | 1   | 2   | 1   | 0   | 1   | 2   | 2   | 6   | 1   | 0   | 0   | 0   | 0   | 0-0    | 7   | 2   | 0   |
| Texas Tech           | 05-02-26 | *     | 1b  | 4    | .333 | .438 | .759  | 5   | 5   | 1   | 3   | 2   | 0   | 1   | 4   | 3   | 8   | 0   | 0   | 0   | 0   | 0   | 0-0    | 11  | 0   | 0   |
| Texas Tech           | 05-03-26 | *     | 1b  | 4    | .330 | .433 | .760  | 5   | 5   | 1   | 1   | 0   | 0   | 1   | 1   | 1   | 4   | 0   | 1   | 0   | 0   | 0   | 2-0    | 6   | 0   | 0   |
| at Texas State       | 05-05-26 | *     | 1b  | 4    | .335 | .441 | .769  | 3   | 5   | 1   | 2   | 2   | 0   | 0   | 1   | 2   | 4   | 2   | 0   | 0   | 0   | 0   | 0-0    | 10  | 0   | 0   |
| Totals               | GP:48    | GS:48 |     |      | .335 | .441 | .769  | 182 | 220 | 41  | 61  | 14  | 1   | 21  | 58  | 36  | 140 | 27  | 51  | 2   | 0   | 24  | 4      | 365 | 25  | 7   |
| Per Game             |          |       |     |      | 3.8  | 4.6  | 0.9   | 1.3 | 0.3 | 0.0 | 1.2 | 0.8 | 0.0 | 0.4 | 1.2 | 0.8 | 2.9 | 0.6 | 1.1 | 0.0 | 0.0 | 0.5 | 1-1    | 1.6 | 0.5 | 0.1 |

## 11 - TYCE ARMSTRONG

**1B • R/R • 6-4 • 228 • R-SR • 1ST YEAR AT BU**  
**MAGNOLIA, TEXAS (UT ARLINGTON)**

### 2026 SEASON HIGHS

- Hits: 3, 10x, last vs. TTU (5/2/26)
- Runs: 3, 4x, last vs. TCU (4/17/26)
- Doubles: 2, 4x, last at Texas St. (5/5/26)
- Triples: 1, vs. West Virginia (3/13/26)
- Home Runs: 3, vs. NMSU (2/13/26)
- RBI's: 12, vs NMSU (2/13/26)
- Walks: 2, 6x, last vs. Texas St. (5/5/26)
- Stolen Bases: 1, 4x, last vs. BYU (4/3/26)
- Hitting Streak: 7 games, 3/20/26-3/31/26
- On-Base Streak: 20 games, 4/2/26-present

### CAREER HIGHS

**\* AT UT ARLINGTON**

- Hits: 4, 2x, last vs. Little Rock (3/15/25)\*
- Runs: 3, 3x, last vs. UTSA (4/14/26)
- Doubles: 3, last vs. Little Rock (3/15/25)\*
- Triples: 1, vs. West Virginia (3/13/26)
- Home Runs: 3, vs. NMSU (2/13/26)
- RBI's: 12, vs. NMSU (2/13/26)
- Walks: 3, vs. Tarleton State (5/20/25) (UTA)\*
- Stolen Bases: 1, 5x, last vs. BYU (4/3/26)
- Hitting Streak: 9 games, 2/24/25-3/11/25\*
- On-Base Streak: 21 games, 2/24/25-4/1/25\*

### THE ARMSTRONG FILE

- Nickname is "Sticks"
- Has never worn any other number besides #11
- Son of Patty and Kenny Armstrong
- Has two siblings: Katie and Dylan
- Graduated with degree in business management from UTA
- Currently working on grad degree in sports management
- Favorite team is the Houston Astros
- Favorite player is Carlos Correa
- Enjoys fishing and playing video games
- Walkup Music: "The Sweet Escape" by Gwen Stefani
- Walkup Music: "Sole Survivor" by Jeezy & Akon

### BROADCAST NOTES

- One of Baylor's seven team captains in 2026.
- 13 of his last 14 hits have gone for extra bases, entering weekend series vs. UCF.
- Tied the program single-season home run record by hitting his 21st on Sunday vs. Texas Tech (5/3/26).
- Named Big 12 Player and Newcomer of the Week after five-HR week, part of a five-game, seven-HR stretch.
- First Bear in program history and first player in Big 12 history since 2023 to be named the league's Newcomer of the Week three times in one season.
- Ranks fourth in the Big 12 with 21 home runs and seventh in the league with 58 RBI's.
- Has five multi-HR games this year.
- Named to Baseball America's National Team of the Week for Week 7 (March 31) after hitting .438 and slugging 1.188 for the week with three home runs, three doubles and six RBI's.
- Became the second player in NCAA history to hit three grand slams in one game on Opening Day (2/13/26) vs. New Mexico State, joining Louisville's Jim LaFontaine (1976).
- Was named the Big 12 Newcomer of the Week on Feb. 16 after his Opening Weekend performance.
- Picked up a trio of national awards in Week 1: Perfect Game National Player of the Week, Baseball America National Team of the Week (1B) and NCBWA Co-National Hitter of the Week.
- Played last three seasons at UT Arlington after redshirting his true freshman season in 2022.
- Earned All-WAC Second Team honors in 2025 as a designated hitter.
- Went 4-for-6 and hit a home run in two games against Baylor in 2025.

### BAYLOR'S SINGLE-SEASON HOME RUN LEADERS

- T1. Charley Carter, 1998 - 21
- T1. Tyce Armstrong, 2026 - 21
- T3. Jon Topolski, 1998 - 19
- T3. Matt Williams, 1999 - 19
- T5. Jason Jennings, 1998 - 18
- T5. Chris Durbin, 2003 - 18
- T7. Jason Jennings, 1999 - 17
- T7. Eric Nelson, 1999 - 17
- T7. Jon Topolski, 1999 - 17
- T7. Shaver Hansen, 2009 - 17

### ARMSTRONG'S CAREER STATS

**\* AT UT ARLINGTON**

| Season | AVG. | GP-GS | AB  | R  | H  | 2B | 3B | HR | RBI | SLG% | BB | HBP | SO | GDP | OB%  | SF | SH | SB | PO  | A  | E | FLD%  |  |
|--------|------|-------|-----|----|----|----|----|----|-----|------|----|-----|----|-----|------|----|----|----|-----|----|---|-------|--|
| 2022*  |      |       |     |    |    |    |    |    |     |      |    |     |    |     |      |    |    |    |     |    |   |       |  |
| 2023*  |      |       |     |    |    |    |    |    |     |      |    |     |    |     |      |    |    |    |     |    |   |       |  |
| 2024*  | .354 | 24-22 | 82  | 13 | 29 | 5  | 0  | 1  | 16  | .451 | 9  | 1   | 13 | 2   | .415 | 2  | 0  | 0  | 137 | 10 | 0 | 1.000 |  |
| 2025*  | .241 | 47-47 | 166 | 21 | 40 | 4  | 0  | 4  | 25  | .337 |    |     |    |     |      |    |    |    |     |    |   |       |  |



### 30 - CHARLIE ATKINSON

RHP • R/R • 6-5 • 220 • JR. • 1ST YEAR AT BU  
KATY, TEXAS (DALLAS BAPTIST)

#### 2026 SEASON HIGHS

Starter Innings: N/A

Relief Innings: 2.2, 2x, last at UH (3/27/26)

Strikeouts: 3, at ASU (4/24/26)

Scoreless Appearance Streak: 3 Games, 3/8/26-3/13/26

#### CAREER HIGHS \*AT DALLAS BAPTIST

Starter Innings: 2.2, at Oklahoma (3/19/24)\*

Relief Innings: 4.0, vs. TCU (3/12/24)\*

Strikeouts: 4, vs. TCU (3/12/24)\*

Scoreless Appearance Streak: 3 Games, 3/8/26-3/13/26

#### THE ATKINSON FILE

- Nickname is "Chuck"
- Son of Erica and Ben Atkinson
- Has two sisters, Sophie and Ella
- Majoring in business
- Came to Baylor after playing two seasons at DBU
- Favorite team is the Texas Rangers
- Favorite player is Paul Skenes
- Entrance Music: "The Chain" by Fleetwood Mac

## 2026 GAME-BY-GAME

Baylor Baseball 2026 Season  
(As of May 7, 2026)  
Individual Game-by-Game Stats



#### #30 ATKINSON, Charlie

| OPPONENT             | DATE     | GS   | W-L | CG | SV | ERA  | IP   | BF  | H   | R   | ER  | BB  | K   | 2B  | 3B  | HR  | WP  | HP  | BK  | SFA | SHA | GDP | FLY | GND | KL  | TP  | STK | INH  | S-R |
|----------------------|----------|------|-----|----|----|------|------|-----|-----|-----|-----|-----|-----|-----|-----|-----|-----|-----|-----|-----|-----|-----|-----|-----|-----|-----|-----|------|-----|
| Texas State          | 02-17-26 |      | W   |    |    | 0.00 | 2.0  | 7   | 1   | 0   | 0   | 2   | 0   | 0   | 0   | 0   | 0   | 0   | 0   | 0   | 1   | 1   | 2   | 1   | 24  | 17  | 0   | 0    |     |
| vs Southern Miss (N) | 02-22-26 |      |     |    |    | 0.00 | 2.1  | 11  | 4   | 0   | 0   | 1   | 2   | 2   | 0   | 0   | 0   | 0   | 0   | 0   | 1   | 1   | 3   | 1   | 44  | 28  | 0   | 0    |     |
| vs Ole Miss (N)      | 02-27-26 |      |     |    |    | 2.57 | 2.2  | 11  | 1   | 2   | 2   | 3   | 1   | 0   | 0   | 1   | 0   | 0   | 0   | 0   | 1   | 4   | 2   | 0   | 41  | 19  | 0   | 0    |     |
| at Tarleton State    | 03-03-26 |      |     |    |    | 3.38 | 1.0  | 7   | 3   | 3   | 1   | 0   | 1   | 1   | 0   | 0   | 1   | 0   | 0   | 0   | 0   | 1   | 1   | 0   | 39  | 28  | 0   | 0    |     |
| Air Force            | 03-08-26 |      |     |    |    | 2.79 | 1.2  | 7   | 2   | 0   | 0   | 0   | 2   | 0   | 0   | 0   | 0   | 0   | 0   | 0   | 0   | 1   | 2   | 1   | 24  | 15  | 0   | 0    |     |
| Sam Houston          | 03-10-26 |      |     |    |    | 2.53 | 1.0  | 4   | 1   | 0   | 0   | 0   | 2   | 0   | 0   | 0   | 0   | 0   | 0   | 0   | 0   | 1   | 0   | 0   | 15  | 10  | 0   | 0    |     |
| West Virginia        | 03-13-26 |      |     |    |    | 2.19 | 1.2  | 5   | 0   | 0   | 0   | 0   | 0   | 0   | 0   | 0   | 0   | 0   | 0   | 0   | 0   | 3   | 2   | 0   | 21  | 14  | 0   | -1   |     |
| Kansas State         | 03-17-26 |      |     |    |    | 4.59 | 1.2  | 9   | 3   | 4   | 4   | 1   | 0   | 1   | 0   | 0   | 0   | 1   | 0   | 0   | 0   | 1   | 3   | 1   | 0   | 31  | 17  | 0    | 0   |
| at Oklahoma State    | 03-20-26 |      |     |    |    | 4.20 | 1.0  | 8   | 1   | 2   | 0   | 2   | 2   | 1   | 0   | 0   | 1   | 1   | 0   | 0   | 0   | 0   | 1   | 0   | 32  | 18  | 0   | 0    |     |
| Incarnate Word       | 03-24-26 |      |     |    |    | 3.86 | 1.1  | 4   | 0   | 0   | 0   | 0   | 2   | 0   | 0   | 0   | 0   | 0   | 0   | 0   | 0   | 0   | 2   | 0   | 18  | 12  | 0   | -1   |     |
| at Houston           | 03-27-26 |      |     |    |    | 3.79 | 2.2  | 9   | 1   | 1   | 0   | 0   | 0   | 0   | 0   | 1   | 0   | 0   | 0   | 0   | 0   | 7   | 1   | 0   | 43  | 29  | 0   | 0    |     |
| Tarleton State       | 03-31-26 |      |     |    |    | 3.69 | 1.0  | 4   | 1   | 0   | 0   | 1   | 0   | 0   | 0   | 0   | 0   | 0   | 0   | 0   | 0   | 2   | 0   | 0   | 15  | 11  | 0   | 0    |     |
| BYU                  | 04-02-26 |      |     |    |    | 3.54 | 0.1  | 4   | 0   | 1   | 0   | 2   | 0   | 0   | 0   | 0   | 0   | 0   | 0   | 1   | 0   | 0   | 1   | 1   | 0   | 19  | 7   | 0    | 0   |
| at UT Arlington      | 04-07-26 |      |     |    |    | 3.38 | 1.0  | 3   | 0   | 0   | 0   | 0   | 0   | 0   | 0   | 0   | 0   | 0   | 0   | 0   | 0   | 1   | 2   | 0   | 9   | 7   | 0   | 0    |     |
| at Cincinnati        | 04-11-26 |      |     |    |    | 3.42 | 2.1  | 12  | 5   | 2   | 1   | 0   | 1   | 2   | 0   | 0   | 0   | 1   | 0   | 0   | 0   | 1   | 3   | 0   | 33  | 24  | 0   | 0    |     |
| UTSA                 | 04-14-26 |      |     |    |    | 3.28 | 1.0  | 5   | 1   | 0   | 0   | 1   | 0   | 0   | 0   | 0   | 0   | 0   | 0   | 0   | 0   | 2   | 1   | 0   | 20  | 10  | 2   | -2   |     |
| TCU                  | 04-19-26 |      |     |    |    | 3.12 | 1.1  | 6   | 1   | 0   | 0   | 2   | 0   | 0   | 0   | 0   | 0   | 0   | 0   | 0   | 1   | 1   | 2   | 0   | 22  | 11  | 0   | -1   |     |
| at Sam Houston       | 04-21-26 |      |     |    |    | 3.33 | 1.0  | 6   | 2   | 2   | 1   | 1   | 2   | 0   | 0   | 0   | 1   | 0   | 1   | 0   | 0   | 1   | 0   | 1   | 24  | 15  | 3   | -3   |     |
| at Arizona State     | 04-24-26 |      |     |    |    | 4.71 | 1.2  | 12  | 6   | 5   | 5   | 1   | 3   | 0   | 0   | 2   | 1   | 0   | 1   | 0   | 0   | 0   | 2   | 0   | 38  | 22  | 0   | 0    |     |
| UT Arlington         | 04-28-26 |      | W   |    |    | 4.55 | 1.0  | 4   | 0   | 0   | 0   | 1   | 0   | 0   | 0   | 0   | 0   | 0   | 0   | 0   | 0   | 2   | 1   | 0   | 12  | 6   | 1   | 0    |     |
| Texas Tech           | 05-02-26 |      |     |    |    | 5.28 | 1.0  | 7   | 3   | 3   | 3   | 1   | 0   | 0   | 0   | 2   | 0   | 0   | 0   | 0   | 1   | 1   | 1   | 0   | 26  | 14  | 0   | 0    |     |
| Totals               | App:21   | GS:0 | 2-0 | 0  | 0  | 5.72 | 30.2 | 145 | 36  | 25  | 18  | 16  | 21  | 7   | 0   | 6   | 4   | 3   | 1   | 2   | 0   | 7   | 34  | 30  | 4   | 550 | 334 | 6-8  |     |
| Averages             |          |      |     |    |    |      | 1.1  | 6.9 | 1.7 | 1.2 | 0.9 | 0.8 | 1.0 | 0.3 | 0.0 | 0.3 | 0.2 | 0.1 | 0.0 | 0.1 | 0.0 | 0.3 | 1.6 | 1.4 | 0.2 | 26  | 16  | 133% |     |

## BROADCAST NOTES

- Owns 11 scoreless appearances and seven multi-strikeout efforts in 2026.
- Picked up his second win of the season with a scoreless inning on Tuesday (4/28/26) against UT Arlington.
- Went a season-long 2.2 innings on Friday night at Houston (3/27/26).
- Worked 2.1 scoreless frames against Southern Miss (2/22/26) at the Round Rock Classic
- Made Baylor debut and got the win on Feb. 17 vs. Texas State with two scoreless innings and two strikeouts
- Pitched two seasons at Dallas Baptist before transferring to Baylor

| ATKINSON'S CAREER STATS *AT DALLAS BAPTIST |  | ERA         | W-L        | APP-GS      | CG       | SHO      | SV       | IP          | H         | R         | ER        | BB        | SO        | 2B        | 3B       | HR       | BF         | B/AVG       | WP       | HBP       | BK       | SFA      | SHA      |
|--|--|-------------|------------|-------------|----------|----------|----------|-------------|-----------|-----------|-----------|-----------|-----------|-----------|----------|----------|------------|-------------|----------|-----------|----------|----------|----------|
| 2024*                                      |  | 4.25        | 2-0        | 20-2        | 0        | 0        | 1        | 36.0        | 29        | 17        | 17        | 18        | 23        | 7         | 1        | 0        | 155        | .236        | 5        | 11        | 0        | 1        | 2        |
| 2025*                                      |  | 9.00        | 0-0        | 1-0         | 0        | 0        | 0        | 1.0         | 2         | 1         | 1         | 0         | 1         | 0         | 0        | 1        | 5          | .400        | 0        | 0         | 0        | 0        | 0        |
| 2026                                       |  | 5.28        | 2-0        | 21-0        | 0        | 0        | 0        | 30.2        | 36        | 25        | 18        | 16        | 21        | 7         | 0        | 6        | 145        | .290        | 4        | 3         | 1        | 2        | 0        |
| <b>TOTAL</b>                               |  | <b>4.79</b> | <b>4-0</b> | <b>42-2</b> | <b>0</b> | <b>0</b> | <b>1</b> | <b>67.2</b> | <b>67</b> | <b>43</b> | <b>36</b> | <b>34</b> | <b>45</b> | <b>14</b> | <b>1</b> | <b>7</b> | <b>305</b> | <b>.266</b> | <b>9</b> | <b>14</b> | <b>1</b> | <b>3</b> | <b>2</b> |



## 15 - BRAYDEN BUCHANAN

**C • R/R • 6-2 • 214 • R-SO. • 3RD YEAR AT BU AUSTIN, TEXAS (VANDEGRIFT HS)**

### 2026 SEASON HIGHS

Hits: 2, 2x, last vs. Southern Miss (2/22/26)  
 Runs: 1, 4x, last vs. UT Arlington (4/7/26)  
 Doubles: 1, 2x, last vs. Ole Miss (2/27/26)  
 Triples: N/A  
 Home Runs: N/A  
 RBIs: 1, 2x, last vs. UT Arlington (4/7/26)  
 Walks: 2, vs. Texas State (2/17/26)  
 Stolen Bases: N/A  
 Hitting Streak: 3 games, 2/27/26-3/3/26  
 On-Base Streak: 8 games, 2x, last: 3/7/26-4/10/26

### CAREER HIGHS

Hits: 2, 3x, last vs. Southern Miss (2/22/26)  
 Runs: 1, 9x, last vs. UT Arlington (4/7/26)  
 Doubles: 1, 3x, last vs. Ole Miss (2/27/26)  
 Triples: 1, vs. Sam Houston (4/23/24)  
 Home Runs: N/A  
 RBIs: 1, 2x, last vs. UT Arlington (4/7/26)  
 Walks: 2, vs. Texas State (2/17/26)  
 Stolen Bases: 1, 2x, last vs. Tarleton (5/7/24)  
 Hitting Streak: 3 games, 2/27/26-3/3/26  
 On-Base Streak: 8 games, 2x, last: 3/7/26-4/10/26

### THE BUCHANAN FILE

- Nickname is "Buc"
- Has worn #15 since childhood
- Son of Ann and Merchant Buchanan
- Has one sister, Ainsley
- Majoring in biology
- Goal of becoming an orthopedic surgeon
- Favorite team is the Texas Rangers
- Favorite player is Buster Posey
- Enjoys hunting
- Was a highly-rated high school quarterback at Austin Vandegrift
- Walkup Music: "If I Can't" by 50 Cent
- Walkup Music: "Fuss and Fight" by Koe Wetzell

## 2026 GAME-BY-GAME

**Baylor Baseball 2026 Season**  
 (As of May 7, 2026)  
 Individual Game-by-Game Stats



### #15 BUCHANAN, Brayden

| Hitting               |          | DATE  | GS   | POS | SPOT | AVG  | OBP  | SLG  | AB  | PA  | R   | H   | 2B  | 3B  | HR  | RBI | XB  | TB  | BB  | K   | SF  | SH  | LOB | SB-ATT | PO  | A   | E   |
|-----------------------|----------|-------|------|-----|------|------|------|------|-----|-----|-----|-----|-----|-----|-----|-----|-----|-----|-----|-----|-----|-----|-----|--------|-----|-----|-----|
| New Mexico State      | 02-14-26 | *     | c    | 8   | .000 | .000 | .000 | 3    | 3   | 0   | 0   | 0   | 0   | 0   | 0   | 0   | 0   | 0   | 0   | 0   | 0   | 0   | 0   | 0      | 0   | 0   | 0   |
| Texas State           | 02-17-26 | **    | c    | 8   | .167 | .375 | .167 | 3    | 5   | 0   | 1   | 0   | 0   | 0   | 0   | 0   | 0   | 1   | 2   | 0   | 0   | 0   | 3   | 0      | 0   | 0   | 0   |
| vs Oregon State (N)   | 02-20-26 | *     | c    | 8   | .143 | .333 | .143 | 1    | 1   | 0   | 0   | 0   | 0   | 0   | 0   | 0   | 0   | 0   | 1   | 0   | 0   | 0   | 0   | 0      | 0   | 0   | 0   |
| vs Purdue (N)         | 02-21-26 | *     | c    | 6   | .300 | .462 | .400 | 3    | 4   | 0   | 2   | 1   | 0   | 0   | 1   | 1   | 3   | 0   | 1   | 0   | 0   | 0   | 0   | 0      | 0   | 0   | 0   |
| vs Southern Miss (N)  | 02-22-26 | *     | c    | 8   | .357 | .471 | .429 | 4    | 4   | 0   | 2   | 0   | 0   | 0   | 0   | 0   | 0   | 2   | 0   | 0   | 0   | 0   | 0   | 0      | 0   | 0   | 0   |
| Stephen F. Austin (N) | 02-24-26 | **    | c    | 6   | .278 | .409 | .333 | 4    | 5   | 0   | 0   | 0   | 0   | 0   | 0   | 0   | 0   | 0   | 1   | 1   | 0   | 0   | 0   | 0      | 0   | 0   | 0   |
| vs Ole Miss (N)       | 02-27-26 | *     | dh   | 6   | .286 | .400 | .381 | 3    | 3   | 0   | 1   | 1   | 0   | 0   | 0   | 0   | 1   | 2   | 0   | 1   | 0   | 0   | 0   | 2      | 0   | 0   | 0   |
| vs Texas (N)          | 02-28-26 | *     | c    | 5   | .280 | .379 | .360 | 4    | 4   | 1   | 1   | 1   | 0   | 0   | 0   | 0   | 0   | 1   | 0   | 1   | 0   | 0   | 3   | 0      | 0   | 0   | 0   |
| at Tarleton State     | 03-03-26 | *     | c    | 8   | .286 | .394 | .357 | 3    | 4   | 0   | 1   | 0   | 0   | 0   | 0   | 0   | 0   | 1   | 0   | 0   | 0   | 0   | 0   | 0      | 0   | 0   | 0   |
| Air Force             | 03-06-26 | **    | c    | 8   | .250 | .351 | .313 | 4    | 4   | 0   | 0   | 0   | 0   | 0   | 0   | 0   | 0   | 0   | 3   | 0   | 0   | 0   | 3   | 0      | 0   | 0   | 0   |
| Air Force             | 03-07-26 | **    | c    | 6   | .257 | .366 | .314 | 3    | 4   | 0   | 1   | 0   | 0   | 0   | 0   | 0   | 0   | 1   | 1   | 0   | 0   | 0   | 0   | 0      | 0   | 0   | 0   |
| Sam Houston           | 03-10-26 | *     | dh   | 5   | .250 | .372 | .306 | 1    | 2   | 1   | 0   | 0   | 0   | 0   | 0   | 0   | 0   | 0   | 1   | 0   | 0   | 0   | 1   | 0      | 0   | 0   | 0   |
| West Virginia         | 03-13-26 | *     | c    | 6   | .250 | .372 | .306 |      |     |     |     |     |     |     |     |     |     |     |     |     |     |     |     |        |     |     |     |
| West Virginia         | 03-15-26 | **    | c    | 6   | .237 | .370 | .289 | 2    | 3   | 0   | 0   | 0   | 0   | 0   | 0   | 0   | 0   | 0   | 1   | 1   | 0   | 0   | 0   | 0      | 0   | 0   | 0   |
| at Oklahoma State     | 03-20-26 | *     | dh   | 5   | .225 | .367 | .275 | 2    | 3   | 0   | 0   | 0   | 0   | 0   | 0   | 0   | 0   | 0   | 1   | 1   | 0   | 0   | 1   | 0      | 0   | 0   | 0   |
| at Oklahoma State     | 03-22-26 | *     | PH/c | 8   | .225 | .360 | .275 | 0    | 1   | 0   | 0   | 0   | 0   | 0   | 0   | 0   | 0   | 0   | 0   | 1   | 0   | 0   | 0   | 0      | 0   | 0   | 0   |
| Incarinate Word       | 03-24-26 | *     | c    | 9   | .209 | .382 | .256 | 3    | 5   | 1   | 0   | 0   | 0   | 0   | 0   | 0   | 0   | 0   | 1   | 2   | 0   | 0   | 2   | 0      | 0   | 0   | 0   |
| Tarleton State        | 03-31-26 | **    | c    | 8   | .222 | .386 | .267 | 2    | 2   | 0   | 1   | 0   | 0   | 0   | 0   | 0   | 0   | 1   | 0   | 1   | 0   | 0   | 0   | 0      | 0   | 0   | 0   |
| at UT Arlington       | 04-07-26 | *     | c    | 7   | .234 | .400 | .277 | 2    | 3   | 1   | 1   | 0   | 0   | 0   | 0   | 1   | 0   | 1   | 0   | 0   | 0   | 0   | 0   | 0      | 0   | 0   | 0   |
| at Cincinnati         | 04-10-26 | *     | c    | 7   | .234 | .400 | .277 |      |     |     |     |     |     |     |     |     |     |     |     |     |     |     |     |        |     |     |     |
| at Cincinnati         | 04-11-26 | *     | c    | 7   | .229 | .393 | .271 | 1    | 1   | 0   | 0   | 0   | 0   | 0   | 0   | 0   | 0   | 0   | 0   | 1   | 0   | 0   | 0   | 0      | 0   | 0   | 0   |
| TCU                   | 04-19-26 | **    | c    | 8   | .220 | .381 | .260 | 2    | 2   | 0   | 0   | 0   | 0   | 0   | 0   | 0   | 0   | 0   | 0   | 1   | 0   | 0   | 1   | 0      | 0   | 0   | 0   |
| Texas Tech            | 05-02-26 | *     | c    | 8   | .208 | .373 | .245 | 3    | 5   | 0   | 0   | 0   | 0   | 0   | 0   | 0   | 0   | 0   | 0   | 1   | 0   | 1   | 5   | 0      | 0   | 0   | 0   |
| at Texas State        | 05-05-26 | *     | c    | 5   | .208 | .382 | .245 | 0    | 1   | 0   | 0   | 0   | 0   | 0   | 0   | 0   | 0   | 0   | 0   | 0   | 0   | 0   | 0   | 0      | 0   | 0   | 0   |
| Totals                | GP:24    | GS:17 |      |     |      | .208 | .382 | .245 | 53  | 69  | 4   | 11  | 2   | 0   | 0   | 2   | 2   | 13  | 9   | 16  | 0   | 1   | 21  | 0      | 0   | 0   | 0   |
| Per Game              |          |       |      |     |      | 2.2  | 2.9  | 0.2  | 0.5 | 0.1 | 0.0 | 0.0 | 0.1 | 0.1 | 0.5 | 0.4 | 0.7 | 0.0 | 0.0 | 0.9 | 0.0 | 0.0 | 0.0 | 0.0    | 0.0 | 0.0 | 0.0 |

| Hitting by lineup spot |      | SPOT | GP-S | AVG  | OBP | SLG | AB | PA | R | H | 2B | 3B | HR | RBI | XB | TB | BB | K | SF | SH | GDP | LOB | SB-ATT |     |
|------------------------|------|------|------|------|-----|-----|----|----|---|---|----|----|----|-----|----|----|----|---|----|----|-----|-----|--------|-----|
| 5                      | 4-3  | .143 | .400 | .143 | 7   | 10  | 2  | 1  | 0 | 0 | 0  | 0  | 0  | 0   | 0  | 1  | 2  | 2 | 0  | 0  | 0   | 0   | 5      | 0-0 |
| 6                      | 6-5  | .267 | .421 | .400 | 15  | 19  | 0  | 4  | 2 | 0 | 0  | 0  | 1  | 2   | 6  | 3  | 4  | 0 | 0  | 1  | 2   | 0   | 0      | 0-0 |
| 7                      | 3-1  | .333 | .500 | .333 | 3   | 4   | 1  | 1  | 0 | 0 | 0  | 0  | 1  | 0   | 1  | 0  | 1  | 0 | 0  | 0  | 0   | 0   | 0      | 0-0 |
| 8                      | 10-7 | .200 | .323 | .200 | 25  | 31  | 0  | 5  | 0 | 0 | 0  | 0  | 0  | 0   | 0  | 5  | 3  | 7 | 0  | 1  | 2   | 12  | 0      | 0   |
| 9                      | 1-1  | .000 | .400 | .000 | 3   | 5   | 1  | 0  | 0 | 0 | 0  | 0  | 0  | 0   | 0  | 0  | 0  | 0 | 0  | 0  | 0   | 0   | 2      | 0-0 |

### BROADCAST NOTES

- Owned an eight-game on-base streak and had walked in six of his last eight games before Sunday at UC.
- Has thrown out five of 16 stolen base attempts against him so far this season (31%).
- Racked up back-to-back multi-hit games at the Round Rock Classic vs. Purdue and Southern Miss.
- Redshirted in 2025 after seeing limited action in 2024.
- Made collegiate debut against Tennessee on Feb. 18, 2024 and logged his first-career hit.

| BUCHANAN'S CAREER STATS |                         |       |    |    |    |    |    |    |     |      |    |     |    |     |      |    |    |    |     |    |   |       |
|-------------------------|-------------------------|-------|----|----|----|----|----|----|-----|------|----|-----|----|-----|------|----|----|----|-----|----|---|-------|
| Season                  | AVG                     | GP-GS | AB | R  | H  | 2B | 3B | HR | RBI | SLG% | BB | HBP | SO | GDP | OB%  | SF | SH | SB | PO  | A  | E | FLD%  |
| 2024                    | .159                    | 23-12 | 44 | 6  | 7  | 1  | 1  | 0  | 0   | .227 | 8  | 2   | 11 | 2   | .315 | 0  | 1  | 2  | 82  | 10 | 0 | 1.000 |
| 2025                    | DID NOT PLAY - REDSHIRT |       |    |    |    |    |    |    |     |      |    |     |    |     |      |    |    |    |     |    |   |       |
| 2026                    | .208                    | 23-17 | 53 | 4  | 11 | 2  | 0  | 0  | 2   | .245 | 9  | 5   | 16 | 3   | .373 | 0  | 1  | 0  | 107 | 13 | 0 | 1.000 |
| TOTAL                   | .186                    | 46-29 | 97 | 10 | 18 | 3  | 1  | 0  | 2   | .237 | 17 | 7   | 27 | 5   | .347 | 0  | 2  | 2  | 189 | 23 | 0 | 1.000 |



## 52- CALEB BUNCH

RHP • R/R • 6-5 • 216 • SR • 2ND YEAR AT BU  
KELLER, TEXAS (NORTHWESTERN STATE)

### 2026 SEASON HIGHS

Starter Innings: N/A

Relief Innings: 3.1, vs. NMSU (2/14/26)

Strikeouts: 6, vs. OSU (3/20/26)

Scoreless Appearance Streak: 9 Games, 3/15/26-4/17/26

### CAREER HIGHS \*AT NORTHWESTERN STATE

Starter Innings: N/A

Relief Innings: 5.0, 2x, last vs. Lamar (5/23/24)\*

Strikeouts: 6, 3x, last at OSU (3/20/26)

Scoreless Appearance Streak: 9 Games, 3/15/26-4/17/26

### THE BUNCH FILE

- Nickname is "Bunchie"
- Son of Davney and Brandon Bunch
- Has two sisters, Ellary and Abby
- Majoring in corporate communications
- Favorite team is the Texas Rangers
- Favorite player is Greg Maddux
- Was a three-year letterwinner in basketball in high school and was named All-District and Newcomer of the Year
- Entrance Muisic: "Beggin'" by Maneskin

## 2026 GAME-BY-GAME

Baylor Baseball 2026 Season  
(As of May 7, 2026)  
Individual Game-by-Game Stats



### #52 BUNCH, Caleb

| Pitching | OPPONENT            | DATE     | GS   | W-L | CG | SV | ERA  | IP   | BF  | H   | R   | ER  | BB  | K   | 2B  | 3B  | HR  | WP  | HP  | BK  | SFA | SHA | GDP | FLY | GND | KL  | TP  | STK | INH S-R |     |
|----------|---------------------|----------|------|-----|----|----|------|------|-----|-----|-----|-----|-----|-----|-----|-----|-----|-----|-----|-----|-----|-----|-----|-----|-----|-----|-----|-----|---------|-----|
|          | New Mexico State    | 02-14-26 |      | W   |    |    | 0.00 | 3.1  | 11  | 1   | 0   | 0   | 0   | 3   | 0   | 0   | 0   | 0   | 0   | 0   | 0   | 1   | 0   | 1   | 5   | 1   | 38  | 25  | 0-2     |     |
|          | vs Oregon State (N) | 02-20-26 |      | L   |    |    | 3.38 | 2.0  | 12  | 3   | 2   | 2   | 2   | 1   | 0   | 0   | 0   | 0   | 1   | 0   | 0   | 0   | 4   | 1   | 0   | 47  | 27  | 0-0 |         |     |
|          | Stephan F. Austin   | 02-24-26 |      | W   |    |    | 2.57 | 1.2  | 4   | 0   | 0   | 0   | 0   | 1   | 0   | 0   | 0   | 0   | 0   | 0   | 0   | 0   | 1   | 1   | 2   | 0   | 22  | 15  | 0-2     |     |
|          | vs Ole Miss (N)     | 02-27-26 |      | W   |    |    | 2.00 | 2.0  | 8   | 2   | 0   | 0   | 0   | 3   | 0   | 0   | 0   | 0   | 0   | 0   | 0   | 0   | 0   | 1   | 2   | 0   | 32  | 19  | 0-0     |     |
|          | at Tarleton State   | 03-03-26 |      |     |    |    | 1.80 | 1.0  | 3   | 0   | 0   | 0   | 0   | 2   | 0   | 0   | 0   | 0   | 0   | 0   | 0   | 0   | 0   | 1   | 0   | 12  | 8   | 0-0 |         |     |
|          | Air Force           | 03-07-26 |      | *   |    |    | 1.69 | 0.2  | 3   | 1   | 0   | 0   | 1   | 0   | 1   | 0   | 0   | 0   | 0   | 0   | 0   | 0   | 0   | 0   | 1   | 0   | 14  | 7   | 2-2     |     |
|          | West Virginia       | 03-13-26 |      |     |    |    | 2.31 | 1.0  | 4   | 1   | 1   | 1   | 0   | 2   | 0   | 0   | 1   | 0   | 0   | 0   | 0   | 0   | 0   | 1   | 0   | 16  | 11  | 0-0 |         |     |
|          | West Virginia       | 03-15-26 |      | *   |    |    | 2.08 | 1.1  | 6   | 1   | 0   | 0   | 1   | 1   | 0   | 0   | 0   | 0   | 0   | 0   | 0   | 0   | 0   | 3   | 0   | 0   | 28  | 15  | 1-2     |     |
|          | at Oklahoma State   | 03-20-26 |      | *   |    |    | 1.69 | 3.0  | 14  | 1   | 0   | 0   | 4   | 6   | 0   | 0   | 0   | 0   | 0   | 0   | 0   | 1   | 0   | 1   | 1   | 0   | 63  | 33  | 0-2     |     |
|          | at Houston          | 03-27-26 |      |     |    |    | 1.59 | 1.0  | 4   | 0   | 0   | 0   | 1   | 1   | 0   | 0   | 0   | 0   | 0   | 0   | 0   | 0   | 2   | 0   | 0   | 18  | 11  | 0-0 |         |     |
|          | at Houston          | 03-29-26 |      |     |    |    | 1.42 | 2.0  | 9   | 2   | 0   | 0   | 1   | 1   | 1   | 0   | 0   | 1   | 0   | 0   | 0   | 0   | 1   | 3   | 1   | 0   | 42  | 24  | 3-3     |     |
|          | BYU                 | 04-04-26 |      | *   |    |    | 1.29 | 2.0  | 6   | 0   | 0   | 0   | 0   | 3   | 0   | 0   | 0   | 0   | 0   | 0   | 0   | 0   | 0   | 0   | 1   | 2   | 0   | 21  | 14      | 0-0 |
|          | at UT Arlington     | 04-07-26 |      |     |    |    | 1.23 | 1.0  | 3   | 0   | 0   | 0   | 1   | 1   | 0   | 0   | 0   | 0   | 0   | 0   | 0   | 0   | 1   | 0   | 1   | 0   | 14  | 7   | 0-0     |     |
|          | at Cincinnati       | 04-12-26 |      | W   |    |    | 1.08 | 3.0  | 10  | 1   | 0   | 0   | 0   | 2   | 0   | 0   | 0   | 0   | 0   | 0   | 0   | 1   | 0   | 5   | 1   | 0   | 34  | 21  | 0-1     |     |
|          | UTSA                | 04-14-26 |      |     |    |    | 1.00 | 2.0  | 11  | 3   | 0   | 0   | 1   | 2   | 0   | 0   | 0   | 0   | 0   | 0   | 0   | 1   | 2   | 0   | 3   | 0   | 31  | 22  | 2-2     |     |
|          | TCU                 | 04-17-26 |      | *   |    |    | 0.94 | 1.2  | 5   | 0   | 0   | 0   | 0   | 5   | 0   | 0   | 0   | 0   | 0   | 0   | 0   | 0   | 0   | 0   | 0   | 1   | 20  | 15  | 0-0     |     |
|          | TCU                 | 04-19-26 |      | L   |    |    | 2.40 | 1.1  | 12  | 4   | 5   | 5   | 4   | 1   | 1   | 0   | 1   | 1   | 0   | 0   | 0   | 1   | 0   | 1   | 1   | 0   | 48  | 23  | 0-0     |     |
|          | at Arizona State    | 04-26-26 |      |     |    |    | 2.59 | 1.1  | 7   | 2   | 1   | 1   | 0   | 0   | 0   | 0   | 0   | 1   | 1   | 0   | 0   | 0   | 3   | 1   | 0   | 27  | 14  | 2-2 |         |     |
|          | Texas Tech          | 05-02-26 |      |     |    |    | 3.31 | 1.1  | 10  | 5   | 3   | 3   | 1   | 3   | 0   | 0   | 1   | 0   | 0   | 1   | 0   | 0   | 1   | 0   | 0   | 41  | 25  | 0-2 |         |     |
|          | Totals              | App:19   | GS:0 | 4-2 | 0  | 6  | 3.56 | 32.2 | 142 | 27  | 12  | 12  | 17  | 38  | 3   | 0   | 3   | 3   | 2   | 0   | 2   | 6   | 3   | 31  | 20  | 2   | 566 | 336 | 10-20   |     |
|          | Averages            |          |      |     |    |    |      | 1.2  | 7.5 | 1.4 | 0.6 | 0.6 | 0.9 | 2.0 | 0.2 | 0.0 | 0.2 | 0.2 | 0.1 | 0.0 | 0.1 | 0.3 | 0.2 | 1.6 | 1.1 | 0.1 | 30  | 18  | 200%    |     |

## BROADCAST NOTES

- Named to NCBWA Stopper of the Year Award Midseason Watch List
- Has picked up four wins and six saves so far in 2026.
- Boasts 14 scoreless appearances and 10 multi-strikeout outings so far in 2026.
- Struck out all five batters he faced in Friday's win over TCU (4/17/26).
- Got the win after throwing three scoreless frames at Cincinnati (4/11/26).
- Notched career-high fifth save of 2026 on Tuesday at UTA (4/7/26).
- Earned his fourth save of the year in rubber match against BYU (4/4/26), going six up, six down with three strikeouts
- Was brilliant on Friday night at Oklahoma State (3/20/26) working three scoreless innings with a Baylor-career-high six strikeouts to earn his third save of the year.
- Earned his second save of the year vs. West Virginia (3/13/26).
- Picked up his first save of the season against Air Force (3/7/26).
- Slammed the door vs. Ole Miss (2/27/26) with two scoreless frames and three strikeouts.
- Picked up his second win of the year by throwing 1.2 perfect innings in relief against SFA on Tuesday (2/24/26).
- Earned the win in Saturday game of Opening Weekend against New Mexico State after tossing 3.1 scoreless innings in relief.
- 20 appearances were second-most on 2025 team.
- Worked 10 scoreless and five hitless outings last year.
- Recorded multiple strikeouts seven times in 2025.

### BUNCH'S CAREER STATS \*AT NORTHWESTERN STATE

| Season       | ERA         | W-L        | APP-GS      | CG       | SHO      | SV        | IP           | H         | R         | ER        | BB        | SO         | 2B        | 3B       | HR        | BF         | B/AVG       | WP       | HBP      | BK       | SFA      | SHA      |
|--------------|-------------|------------|-------------|----------|----------|-----------|--------------|-----------|-----------|-----------|-----------|------------|-----------|----------|-----------|------------|-------------|----------|----------|----------|----------|----------|
| 2022         |             |            |             |          |          |           |              |           |           |           |           |            |           |          |           |            |             |          |          |          |          |          |
| 2023         |             |            |             |          |          |           |              |           |           |           |           |            |           |          |           |            |             |          |          |          |          |          |
| 2024*        | 2.58        | 2-1        | 17-0        | 0        | 0        | 4         | 45.1         | 33        | 15        | 13        | 16        | 40         | 5         | 0        | 8         | 188        | .194        | 0        | 1        | 2        | 1        | 0        |
| 2025         | 3.23        | 2-0        | 20-0        | 0        | 0        | 2         | 39.0         | 35        | 16        | 14        | 8         | 30         | 4         | 1        | 5         | 160        | .235        | 0        | 3        | 1        | 0        | 0        |
| 2026         | 3.31        | 4-2        | 19-0        | 0        | 0        | 6         | 32.2         | 27        | 12        | 12        | 17        | 38         | 3         | 0        | 3         | 142        | .235        | 3        | 2        | 0        | 2        | 6        |
| <b>TOTAL</b> | <b>3.00</b> | <b>8-3</b> | <b>56-0</b> | <b>0</b> | <b>0</b> | <b>12</b> | <b>117.0</b> | <b>95</b> | <b>43</b> | <b>39</b> | <b>41</b> | <b>108</b> | <b>12</b> | <b>1</b> | <b>16</b> | <b>480</b> | <b>.211</b> | <b>3</b> | <b>6</b> | <b>3</b> | <b>3</b> | <b>6</b> |

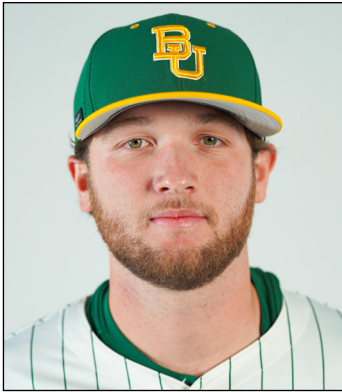

2026 GAME-BY-GAME

Baylor Baseball 2026 Season  
(As of May 7, 2026)  
Individual Game-by-Game Stats



#36 CALDER, Ethan

| OPPONENT          | DATE          | GS           | W-L        | CG       | SV       | ERA         | IP          | BF         | H          | R          | ER         | BB         | K          | 2B         | 3B         | HR       | WP         | HP         | BK         | SFA        | SHA        | GDP        | FLY        | GND        | KL         | TP         | STK        | INH S-R    |
|-------------------|---------------|--------------|------------|----------|----------|-------------|-------------|------------|------------|------------|------------|------------|------------|------------|------------|----------|------------|------------|------------|------------|------------|------------|------------|------------|------------|------------|------------|------------|
| New Mexico State  | 02-14-26      | *            |            |          |          | 0.00        | 3.2         | 14         | 1          | 0          | 0          | 1          | 5          | 0          | 0          | 0        | 0          | 0          | 0          | 0          | 0          | 0          | 1          | 5          | 2          | 57         | 37         | 0-0        |
| vs Purdue (N)     | 02-21-26      | *            |            |          |          | 0.00        | 5.0         | 19         | 4          | 0          | 0          | 2          | 5          | 0          | 0          | 0        | 0          | 0          | 0          | 0          | 0          | 2          | 4          | 3          | 2          | 67         | 43         | 0-0        |
| vs Texas (N)      | 02-26-26      | *            | L          |          |          | 2.31        | 3.0         | 17         | 4          | 5          | 3          | 2          | 1          | 1          | 0          | 0        | 1          | 1          | 0          | 0          | 1          | 0          | 3          | 5          | 1          | 67         | 41         | 0-0        |
| Air Force         | 03-08-26      | *            | W          |          |          | 2.16        | 5.0         | 20         | 6          | 1          | 1          | 4          | 1          | 0          | 0          | 0        | 0          | 0          | 0          | 0          | 0          | 0          | 8          | 1          | 0          | 74         | 49         | 0-0        |
| West Virginia     | 03-15-26      | *            | L          |          |          | 2.74        | 6.1         | 22         | 5          | 3          | 3          | 1          | 3          | 0          | 0          | 1        | 0          | 0          | 0          | 0          | 1          | 1          | 7          | 5          | 1          | 77         | 54         | 0-0        |
| at Oklahoma State | 03-22-26      | *            | L          |          |          | 4.39        | 3.2         | 22         | 7          | 9          | 6          | 2          | 3          | 2          | 0          | 0        | 1          | 0          | 0          | 0          | 0          | 0          | 5          | 3          | 1          | 82         | 50         | 0-0        |
| at Houston        | 03-29-26      | *            | W          |          |          | 4.54        | 7.0         | 29         | 7          | 4          | 4          | 0          | 2          | 0          | 1          | 1        | 0          | 1          | 0          | 0          | 0          | 0          | 15         | 4          | 0          | 86         | 57         | 0-0        |
| BYU               | 04-04-26      | *            | W          |          |          | 4.08        | 6.0         | 22         | 6          | 1          | 1          | 0          | 9          | 2          | 0          | 0        | 0          | 0          | 0          | 0          | 0          | 0          | 3          | 4          | 4          | 92         | 60         | 0-0        |
| at Cincinnati     | 04-12-26      | *            |            |          |          | 4.17        | 5.2         | 27         | 9          | 3          | 3          | 1          | 6          | 1          | 1          | 0        | 0          | 0          | 0          | 0          | 0          | 0          | 6          | 5          | 3          | 100        | 72         | 0-0        |
| TCU               | 04-19-26      | *            | L          |          |          | 4.14        | 4.2         | 21         | 7          | 3          | 2          | 0          | 3          | 2          | 0          | 0        | 0          | 0          | 0          | 1          | 0          | 0          | 6          | 4          | 2          | 71         | 49         | 0-0        |
| at Arizona State  | 04-26-26      | *            | L          |          |          | 4.77        | 4.2         | 26         | 11         | 7          | 6          | 2          | 1          | 0          | 1          | 1        | 2          | 1          | 0          | 1          | 0          | 1          | 3          | 7          | 0          | 80         | 49         | 0-0        |
| Texas Tech        | 05-03-26      | *            |            |          |          | 4.67        | 7.0         | 31         | 9          | 3          | 3          | 2          | 4          | 2          | 0          | 1        | 0          | 0          | 0          | 0          | 0          | 1          | 10         | 6          | 1          | 100        | 71         | 0-0        |
| <b>Totals</b>     | <b>App:12</b> | <b>GS:12</b> | <b>3-5</b> | <b>0</b> | <b>0</b> | <b>4.85</b> | <b>61.2</b> | <b>270</b> | <b>76</b>  | <b>39</b>  | <b>32</b>  | <b>14</b>  | <b>47</b>  | <b>12</b>  | <b>2</b>   | <b>4</b> | <b>4</b>   | <b>3</b>   | <b>0</b>   | <b>2</b>   | <b>2</b>   | <b>5</b>   | <b>71</b>  | <b>52</b>  | <b>17</b>  | <b>953</b> | <b>632</b> | <b>0-0</b> |
| <b>Averages</b>   |               |              |            |          |          | <b>5.0</b>  | <b>22.5</b> | <b>6.3</b> | <b>3.3</b> | <b>2.7</b> | <b>1.2</b> | <b>3.9</b> | <b>1.0</b> | <b>0.2</b> | <b>0.3</b> |          | <b>0.3</b> | <b>0.3</b> | <b>0.0</b> | <b>0.2</b> | <b>0.2</b> | <b>0.4</b> | <b>5.9</b> | <b>4.3</b> | <b>1.4</b> | <b>79</b>  | <b>53</b>  |            |

36 - ETHAN CALDER

LHP • L/L • 5-11 • 186 • SR • 4TH YEAR AT BU  
AUSTIN, TEXAS (LAKE TRAVIS HS)

2026 SEASON HIGHS

Starter Innings: 7.0, 2x, last vs. TTU (5/3/26)

Relief Innings: N/A

Strikeouts: 9, vs. BYU (4/4/26)

Scoreless Appearance Streak: 2 games, 2/14/26-2/21/26

CAREER HIGHS

Starter Innings: 7.0, 4x, last vs. TTU (5/3/26)

Relief Innings: 6.2, vs. TCU (5/4/24)

Strikeouts: 13, vs. YSU (2/14/25)

Scoreless Appearance Streak: 6 games, 2x, last 4/2/24-4/19/24

THE CALDER FILE

- Nickname is "E"
- Son of Carole and John Calder
- A third generation Baylor legacy; 11 family members have attended Baylor
- Has two siblings, Bryce and Kate
- Grandfather, Billy, played football at Baylor
- Majoring in management and entrepreneurship
- Favorite team is the Texas Rangers
- Favorite player is Nathan Eovaldi
- Enjoys playing poker -- he brings the chips on road trips
- Initially came to Baylor as a position player before becoming a pitcher only
- Entrance Music: "You Get What You Give" by New Radicals

BROADCAST NOTES

- One of Baylor's seven team captains in 2026.
- Matched his career high with 7-inning start vs. Texas Tech on Sunday (5/3/26).
- Battled his way to his fifth start of 2026 of 5+ IP and 3 or less ER allowed on Sunday at Cincinnati (4/11/26).
- Dazzled in rubber match vs. BYU (4/4/26) with six innings of one-run ball and a season-high nine strikeouts without allowing a walk
- Matched his career high with 7 IP at Houston (3/29/26) and earned his second win of the year, first of Big 12 play
- Notched BU's first quality start of the season on March 15 vs. West Virginia (6.1 IP, 5 H, 3 ER, 1 BB, 3 SO).
- Started the year with 9.1 straight scoreless innings.
- Owns the sixth-best career strikeout-to-walk ratio in Baylor history (3.29) entering the 2026 season.
- Made all 15 starts for the Bears in 2025, primarily on Friday nights.
- Ranked 8th in the Big 12 with a 3.56 strikeout-to-walk ratio last season.
- Placed 4th in the Big 12 with just 2.22 BB/9 in 2025.
- Made six starts with at least five strikeouts and logged three quality starts a year ago.
- Led Bears with seven starts of 5+ IP with < 3 earned runs in 2025.
- Threw one of the most dominant Opening Day outings in Baylor history in 2025, becoming the first Bear to strikeout 13 or more batters in a single game since Logan Verrett fanned 14 in 2011.
- Was named the Big 12 Pitcher of the Week following the effort (Feb. 17, 2025).
- Two-time Academic All-Big 12 honoree.
- 2024 All-Big 12 Honorable Mention relief pitcher.

BAYLOR'S CAREER BIG 12 INNINGS PITCHED LEADERBOARD

1. Steven White, 2000-03 - 186.0
2. Jason Jennings, 1997-99 - 177.2
3. Justin Taylor, 1999-02 - 151.2
4. Logan Verrett, 2009-11 - 150.2
5. Ethan Calder, 2023-present - 149.2
- T6. Chad Hawkins, 1999-00 - 142.1
- T6. Josh Scott, 1998-01 - 142.1
8. Kendal Volz, 2007-09 - 140.2
9. Ryan LaMotta, 2003-06 - 140.0
10. Josh Turley, 2010-12 - 138.0

| CALDER'S CAREER STATS |             |              |              |          |          |          |              |            |            |            |           |            |           |          |           |            |             |          |           |          |          |           |  |  |  |  |  |
|-----------------------|-------------|--------------|--------------|----------|----------|----------|--------------|------------|------------|------------|-----------|------------|-----------|----------|-----------|------------|-------------|----------|-----------|----------|----------|-----------|--|--|--|--|--|
| Season                | ERA         | W-L          | APP-GS       | CG       | SHO      | SV       | IP           | H          | R          | ER         | BB        | SO         | 2B        | 3B       | HR        | BF         | B/AVG       | WP       | HBP       | BK       | SFA      | SHA       |  |  |  |  |  |
| 2023                  | 6.89        | 3-0          | 22-0         | 0        | 0        | 0        | 32.2         | 49         | 26         | 25         | 11        | 30         | 10        | 0        | 6         | 154        | .360        | 3        | 2         | 1        | 1        | 4         |  |  |  |  |  |
| 2024                  | 3.23        | 5-3          | 21-3         | 0        | 0        | 2        | 55.2         | 50         | 22         | 20         | 12        | 41         | 4         | 2        | 3         | 218        | .248        | 0        | 2         | 1        | 0        | 2         |  |  |  |  |  |
| 2025                  | 5.18        | 3-6          | 15-15        | 0        | 0        | 0        | 73.0         | 75         | 45         | 42         | 18        | 64         | 18        | 4        | 9         | 315        | .264        | 0        | 3         | 1        | 4        | 6         |  |  |  |  |  |
| 2026                  | 4.67        | 3-5          | 12-12        | 0        | 0        | 0        | 61.2         | 76         | 39         | 32         | 14        | 47         | 12        | 2        | 4         | 270        | .305        | 4        | 3         | 0        | 2        | 2         |  |  |  |  |  |
| <b>TOTAL</b>          | <b>4.80</b> | <b>14-14</b> | <b>70-30</b> | <b>0</b> | <b>0</b> | <b>2</b> | <b>223.0</b> | <b>250</b> | <b>132</b> | <b>119</b> | <b>55</b> | <b>182</b> | <b>44</b> | <b>8</b> | <b>22</b> | <b>957</b> | <b>.287</b> | <b>7</b> | <b>10</b> | <b>3</b> | <b>7</b> | <b>14</b> |  |  |  |  |  |



2026 GAME-BY-GAME



Baylor Baseball 2026 Season  
(As of May 7, 2026)  
Individual Game-by-Game Stats

#2 CLEMENTS, Brytton

| OPPONENT             | DATE     | GS | POS   | SPOT | AVG  | OBP  | SLG  | AB  | PA  | R   | H   | 2B  | 3B  | HR  | RBI | XB  | TB  | BB  | K   | SF  | SH  | LOB | SB-ATT | PO  | A   | E   |     |
|----------------------|----------|----|-------|------|------|------|------|-----|-----|-----|-----|-----|-----|-----|-----|-----|-----|-----|-----|-----|-----|-----|--------|-----|-----|-----|-----|
| New Mexico State     | 02-13-26 |    | PR    | 1    |      |      |      | 0   | 0   | 1   | 0   | 0   | 0   | 0   | 0   | 0   | 0   | 0   | 0   | 0   | 0   | 0   | 0      | 0   | 0   | 0   |     |
| New Mexico State     | 02-15-26 | *  | 3b    | 9    | .000 | .500 | .000 | 1   | 2   | 0   | 0   | 0   | 0   | 0   | 0   | 0   | 0   | 1   | 0   | 0   | 0   | 0   | 0      | 0   | 0   | 0   |     |
| Texas State          | 02-17-26 | *  | PH/ss | 1    | .500 | .667 | .500 | 1   | 1   | 0   | 1   | 0   | 0   | 0   | 0   | 0   | 0   | 0   | 0   | 0   | 0   | 0   | 0      | 0   | 0   | 0   |     |
| vs Purdue (N)        | 02-21-26 | *  | 3b    | 7    | .400 | .500 | .600 | 3   | 4   | 0   | 1   | 1   | 0   | 0   | 0   | 1   | 2   | 0   | 1   | 0   | 0   | 1   | 1      | 0   | 0   | 0   |     |
| vs Southern Miss (N) | 02-22-26 | *  | 3b    | 6    | .250 | .333 | .375 | 3   | 4   | 0   | 0   | 0   | 0   | 0   | 0   | 0   | 0   | 0   | 1   | 0   | 0   | 1   | 0      | 0   | 0   | 0   |     |
| Stephen F. Austin    | 02-24-26 |    | PH/3b | 5    | .250 | .400 | .375 | 0   | 1   | 0   | 0   | 0   | 0   | 0   | 0   | 0   | 0   | 1   | 0   | 0   | 0   | 0   | 0      | 0   | 0   | 0   |     |
| vs Ole Miss (N)      | 02-27-26 | *  | 3b    | 7    | .200 | .333 | .300 | 2   | 2   | 0   | 0   | 0   | 0   | 0   | 0   | 0   | 1   | 0   | 0   | 0   | 0   | 0   | 0      | 0   | 0   | 0   |     |
| vs Texas (N)         | 02-28-26 | *  | 3b    | 8    | .154 | .313 | .231 | 3   | 4   | 0   | 0   | 0   | 0   | 0   | 0   | 0   | 0   | 0   | 1   | 0   | 0   | 0   | 0      | 0   | 0   | 0   |     |
| vs UTSA (N)          | 03-01-26 | *  | 3b    | 7    | .250 | .400 | .438 | 3   | 4   | 2   | 2   | 2   | 0   | 0   | 0   | 0   | 2   | 4   | 0   | 0   | 0   | 1   | 0      | 0   | 0   | 0   |     |
| at Tarleton State    | 03-03-26 | *  | 2b    | 6    | .318 | .417 | .474 | 3   | 4   | 1   | 2   | 0   | 0   | 0   | 0   | 1   | 2   | 0   | 0   | 0   | 0   | 1   | 0      | 1   | 0   | 0   |     |
| Air Force            | 03-06-26 | *  | 2b    | 6    | .304 | .393 | .435 | 4   | 4   | 0   | 1   | 0   | 0   | 0   | 0   | 0   | 1   | 0   | 0   | 0   | 0   | 0   | 0      | 0   | 0   | 0   |     |
| Air Force            | 03-07-26 | *  | 3b    | 7    | .296 | .375 | .407 | 4   | 4   | 1   | 1   | 0   | 0   | 0   | 0   | 0   | 1   | 0   | 0   | 0   | 0   | 0   | 0      | 2   | 0   | 0   |     |
| Air Force            | 03-08-26 | *  | 2b    | 8    | .300 | .389 | .400 | 3   | 4   | 0   | 1   | 0   | 0   | 0   | 0   | 0   | 1   | 0   | 0   | 0   | 0   | 0   | 0      | 3   | 0   | 0   |     |
| Sam Houston          | 03-10-26 | *  | 3b/2b | 7    | .314 | .390 | .400 | 5   | 5   | 1   | 2   | 0   | 0   | 0   | 0   | 2   | 2   | 0   | 0   | 0   | 0   | 0   | 0      | 2   | 0   | 0   |     |
| West Virginia        | 03-13-26 | *  | 2b    | 8    | .333 | .400 | .410 | 4   | 4   | 1   | 2   | 0   | 0   | 0   | 0   | 0   | 0   | 0   | 0   | 0   | 0   | 0   | 0      | 0   | 0   | 0   |     |
| West Virginia        | 03-14-26 | *  | 2b/ss | 6    | .310 | .375 | .381 | 3   | 3   | 0   | 0   | 0   | 0   | 0   | 0   | 0   | 0   | 0   | 0   | 0   | 0   | 0   | 3      | 0   | 0   | 0   |     |
| West Virginia        | 03-15-26 | *  | 3b    | 8    | .295 | .360 | .364 | 2   | 3   | 0   | 0   | 0   | 0   | 0   | 0   | 0   | 0   | 0   | 0   | 0   | 0   | 1   | 0      | 1   | 0   | 0   |     |
| Kansas State         | 03-17-26 | *  | ss    | 8    | .304 | .365 | .391 | 2   | 2   | 1   | 1   | 1   | 0   | 0   | 0   | 0   | 1   | 2   | 0   | 0   | 0   | 0   | 0      | 0   | 0   | 0   |     |
| at Oklahoma State    | 03-20-26 | *  | 3b    | 6    | .286 | .357 | .367 | 3   | 4   | 0   | 0   | 0   | 0   | 0   | 0   | 0   | 0   | 0   | 0   | 0   | 0   | 0   | 1      | 2   | 0   | 0   |     |
| at Oklahoma State    | 03-21-26 | *  | 3b    | 6    | .269 | .339 | .346 | 3   | 3   | 0   | 0   | 0   | 0   | 0   | 0   | 0   | 0   | 0   | 0   | 0   | 0   | 0   | 2      | 0   | 0   | 0   |     |
| at Oklahoma State    | 03-22-26 | *  | 3b    | 7    | .286 | .349 | .375 | 4   | 4   | 1   | 2   | 1   | 0   | 0   | 0   | 0   | 1   | 3   | 0   | 0   | 0   | 2   | 0      | 0   | 0   | 0   |     |
| Incarnate Word       | 03-24-26 | *  | ss    | 7    | .305 | .382 | .390 | 3   | 5   | 1   | 2   | 0   | 0   | 0   | 0   | 0   | 2   | 0   | 0   | 0   | 0   | 0   | 0      | 0   | 0   | 0   |     |
| at Houston           | 03-27-26 | *  | 2b    | 6    | .302 | .375 | .397 | 4   | 4   | 1   | 1   | 1   | 0   | 0   | 0   | 0   | 1   | 2   | 0   | 0   | 0   | 0   | 1      | 0   | 0   | 0   |     |
| at Houston           | 03-28-26 | *  | 2b    | 6    | .303 | .377 | .394 | 3   | 5   | 1   | 1   | 0   | 0   | 0   | 0   | 0   | 2   | 0   | 1   | 0   | 0   | 1   | 0      | 0   | 0   | 0   |     |
| at Houston           | 03-29-26 | *  | 2b    | 6    | .300 | .370 | .386 | 4   | 5   | 1   | 1   | 0   | 0   | 0   | 0   | 0   | 2   | 0   | 1   | 0   | 0   | 0   | 1      | 0   | 0   | 0   |     |
| Tarleton State       | 03-31-26 | *  | 2b    | 6    | .301 | .369 | .384 | 3   | 3   | 0   | 1   | 0   | 0   | 0   | 0   | 0   | 0   | 1   | 0   | 0   | 0   | 0   | 0      | 0   | 0   | 0   |     |
| BYU                  | 04-02-26 | *  | 2b    | 6    | .312 | .382 | .403 | 4   | 5   | 3   | 2   | 1   | 0   | 0   | 0   | 1   | 1   | 3   | 1   | 2   | 0   | 0   | 2      | 1   | 1   | 0   |     |
| BYU                  | 04-03-26 | *  | 2b    | 5    | .300 | .370 | .388 | 3   | 3   | 0   | 0   | 0   | 0   | 0   | 0   | 0   | 0   | 0   | 0   | 0   | 0   | 0   | 0      | 2   | 0   | 0   |     |
| at Cincinnati        | 04-11-26 |    | 3b    | 8    | .305 | .372 | .390 | 2   | 2   | 0   | 1   | 0   | 0   | 0   | 0   | 0   | 0   | 1   | 0   | 0   | 0   | 0   | 0      | 0   | 0   | 0   |     |
| at Cincinnati        | 04-12-26 | *  | 3b    | 6    | .310 | .374 | .391 | 5   | 5   | 1   | 2   | 0   | 0   | 0   | 0   | 1   | 0   | 2   | 0   | 0   | 0   | 0   | 0      | 1   | 0   | 0   |     |
| UTSA                 | 04-14-26 | *  | 3b    | 5    | .323 | .381 | .396 | 6   | 6   | 0   | 3   | 0   | 0   | 0   | 0   | 0   | 0   | 0   | 0   | 0   | 0   | 0   | 0      | 0   | 0   | 0   |     |
| TCU                  | 04-17-26 | *  | 3b    | 6    | .309 | .367 | .381 | 4   | 5   | 1   | 0   | 0   | 0   | 0   | 0   | 0   | 0   | 0   | 0   | 0   | 0   | 2   | 0      | 1   | 2   | 0   |     |
| TCU                  | 04-19-26 | *  | 3b    | 6    | .297 | .354 | .366 | 4   | 4   | 0   | 0   | 0   | 0   | 0   | 0   | 0   | 0   | 0   | 0   | 0   | 0   | 0   | 0      | 1   | 0   | 0   |     |
| at Arizona State     | 04-24-26 | *  | 3b    | 4    | .294 | .351 | .363 | 1   | 1   | 0   | 0   | 0   | 0   | 0   | 0   | 0   | 0   | 0   | 0   | 0   | 0   | 1   | 0      | 0   | 0   | 0   |     |
| at Texas State       | 05-05-26 | *  | dh    | 7    | .302 | .361 | .368 | 4   | 5   | 1   | 2   | 0   | 0   | 0   | 0   | 1   | 0   | 2   | 1   | 0   | 0   | 0   | 0      | 0   | 0   | 0   |     |
| Totals               | GP:35    |    | GS:31 |      | .302 | .361 | .368 | 106 | 124 | 19  | 32  | 7   | 0   | 0   | 0   | 15  | 7   | 39  | 9   | 22  | 2   | 5   | 21     | 1-2 | 23  | 34  | 7   |
| Per Game             |          |    |       |      | 3.0  | 3.5  | 0.5  | 0.9 | 0.2 | 0.0 | 0.0 | 0.4 | 0.2 | 1.1 | 0.3 | 0.6 | 0.1 | 0.1 | 0.6 | 0.1 | 0.1 | 0.6 | 0.1    | 0.1 | 0.7 | 1.0 | 0.2 |

| SPOT | GP-S  | AVG   | OBP   | SLG   | AB | PA | R | H  | 2B | 3B | HR | RBI | XB | TB | BB | K  | SF | SH | GDP | LOB | SB-ATT |     |     |
|------|-------|-------|-------|-------|----|----|---|----|----|----|----|-----|----|----|----|----|----|----|-----|-----|--------|-----|-----|
| 1    | 2-0   | 1.000 | 1.000 | 1.000 | 1  | 1  | 1 | 1  | 0  | 0  | 0  | 0   | 0  | 1  | 0  | 0  | 0  | 0  | 0   | 0   | 0      | 0-0 |     |
| 4    | 1-1   | .000  | .000  | .000  | 1  | 1  | 0 | 0  | 0  | 0  | 0  | 0   | 0  | 0  | 0  | 0  | 0  | 0  | 0   | 0   | 0      | 0-0 |     |
| 5    | 3-2   | .333  | .400  | .333  | 9  | 10 | 0 | 3  | 0  | 0  | 0  | 0   | 0  | 3  | 1  | 0  | 0  | 0  | 0   | 0   | 2      | 0-0 |     |
| 6    | 14-14 | .220  | .241  | .260  | 50 | 58 | 9 | 11 | 2  | 0  | 0  | 0   | 0  | 8  | 2  | 13 | 3  | 13 | 2   | 3   | 0      | 11  | 1-1 |
| 7    | 8-8   | .429  | .485  | .571  | 28 | 33 | 7 | 12 | 4  | 0  | 0  | 0   | 6  | 4  | 16 | 2  | 6  | 0  | 1   | 0   | 5      | 0-0 |     |
| 8    | 6-5   | .313  | .368  | .375  | 16 | 19 | 2 | 5  | 1  | 0  | 0  | 0   | 1  | 1  | 6  | 2  | 2  | 0  | 1   | 0   | 3      | 0-1 |     |
| 9    | 1-1   | .000  | .500  | .000  | 1  | 2  | 0 | 0  | 0  | 0  | 0  | 0   | 0  | 0  | 1  | 0  | 0  | 0  | 0   | 0   | 0      | 0-0 |     |

2 - BRYTTON CLEMENTS

INF • R/R • 6-2 • 179 • R-FR • 2ND YEAR AT BU  
LAREDO, TEXAS (ALEXANDER HS)

2026 SEASON HIGHS

Hits: 3, vs. UTSA (4/14/26)  
Runs: 3, vs. BYU (4/2/26)  
Doubles: 2, 2x last vs. UTSA (4/14/26)  
Triples: N/A  
Home Runs: N/A

RBIs: 2, 3x, last at UH (3/29/26)  
Walks: 1, 9x, last at Texas St. (5/5/26)

Stolen Bases: 1, vs. BYU (4/2/26)  
Hitting Streak: 7 games, 3/1/26-3/13/26  
On-Base Streak: 8 games, 2/28/26-3/13/26

CAREER HIGHS

Hits: 3, vs. UTSA (4/14/26)  
Runs: 3, vs. BYU (4/2/26)  
Doubles: 2, 2x last vs. UTSA (4/14/26)  
Triples: N/A  
Home Runs: N/A  
RBIs: 2, 3x, last at UH (3/29/26)  
Walks: 1, 9x, last at Texas St. (5/5/26)  
Stolen Bases: 1, vs. BYU (4/2/26)  
Hitting Streak: 7 games, 3/1/26-3/13/26  
On-Base Streak: 8 games, 2/28/26-3/13/26

THE CLEMENTS FILE

- Nickname is "B"
- Son of Jannette and Scott Clements
- Majoring in business
- Favorite team is the Houston Astros
- Favorite player is Carlos Correa
- Walkup Music: "Calabria 2008" by Enur, Natasja
- Walkup Music: "Rock Your Body" by Black Eyed Peas

BROADCAST NOTES

- Has played and made starts at all three infield positions so far this season.
- Returned to the lineup on Tuesday at Texas State (5/5/26) after missing six games dealing with a nagging injury.
- Ranks tied for fourth on the team with seven doubles, as of May 7.
- Has logged nine multi-hit games in 2026
- Tallied first multi-hit game vs. UTSA (3/1/26) at Daikin Park, springing a seven-game hitting streak.
- Picked up first-career hit vs. Texas State (2/17/26)
- Made collegiate debut as a pinch runner on Opening Day against New Mexico State (2/13/26)
- Redshirted in 2025 to retain eligibility

| Season | AVG  | GP-GS | AB  | R  | H  | 2B | 3B | HR | RBI | SLG% | BB | HBP | SO | GDP | OB%  | SF | SH | SB | PO | A  | E | FLD% |
|--------|------|-------|-----|----|----|----|----|----|-----|------|----|-----|----|-----|------|----|----|----|----|----|---|------|
| 2025   |      |       |     |    |    |    |    |    |     |      |    |     |    |     |      |    |    |    |    |    |   |      |
| 2026   | .302 | 35-31 | 106 | 19 | 32 | 7  | 0  | 0  | 15  | .368 | 9  | 2   | 22 | 0   | .361 | 2  | 5  | 1  | 23 | 34 | 7 | .891 |
| TOTAL  | .302 | 35-31 | 106 | 19 | 32 | 7  | 0  | 0  | 15  | .368 | 9  | 2   | 22 | 0   | .361 | 2  | 5  | 1  | 23 | 34 | 7 | .891 |



2026 GAME-BY-GAME



Baylor Baseball 2026 Season  
(As of May 7, 2026)  
Individual Game-by-Game Stats

#48 DAVENPORT, Lucas

| Pitching | OPPONENT          | DATE     | GS | W-L | CG | SV | ERA  | IP   | BF  | H   | R   | ER  | BB  | K   | 2B  | 3B  | HR  | WP  | HP  | BK  | SFA | SHA | GDP | FLY | GND | KL  | TP  | STK | INH | S-R |
|----------|-------------------|----------|----|-----|----|----|------|------|-----|-----|-----|-----|-----|-----|-----|-----|-----|-----|-----|-----|-----|-----|-----|-----|-----|-----|-----|-----|-----|-----|
|          | New Mexico State  | 02-13-26 | *  | W   |    |    | 0.00 | 4.2  | 18  | 2   | 0   | 0   | 3   | 6   | 0   | 0   | 0   | 0   | 0   | 0   | 0   | 0   | 1   | 4   | 3   | 1   | 75  | 47  | 0-0 |     |
|          | Air Force         | 03-06-26 | *  |     |    |    | 0.00 | 2.0  | 7   | 1   | 0   | 0   | 3   | 0   | 0   | 0   | 0   | 0   | 0   | 0   | 0   | 0   | 0   | 3   | 0   | 28  | 19  | 0-0 |     |     |
|          | West Virginia     | 03-13-26 | *  |     |    |    | 0.93 | 3.0  | 13  | 3   | 1   | 1   | 2   | 5   | 0   | 0   | 0   | 0   | 0   | 0   | 0   | 1   | 1   | 2   | 2   | 53  | 36  | 0-0 |     |     |
|          | at Oklahoma State | 03-20-26 | *  |     |    |    | 1.98 | 4.0  | 19  | 6   | 2   | 2   | 0   | 5   | 1   | 0   | 1   | 0   | 2   | 0   | 0   | 0   | 2   | 4   | 1   | 80  | 44  | 0-0 |     |     |
|          | at Houston        | 03-27-26 | *  | W   |    |    | 1.89 | 5.1  | 21  | 4   | 1   | 1   | 1   | 6   | 1   | 0   | 0   | 0   | 0   | 0   | 0   | 0   | 0   | 8   | 2   | 0   | 96  | 59  | 0-0 |     |
|          | BYU               | 04-02-26 | *  | W   |    |    | 2.52 | 6.0  | 26  | 7   | 3   | 3   | 1   | 12  | 2   | 0   | 1   | 0   | 0   | 0   | 0   | 0   | 0   | 6   | 0   | 2   | 103 | 69  | 0-0 |     |
|          | at Cincinnati     | 04-10-26 | *  | L   |    |    | 3.56 | 5.1  | 25  | 7   | 6   | 5   | 2   | 6   | 2   | 0   | 0   | 0   | 0   | 0   | 0   | 0   | 2   | 6   | 1   | 101 | 63  | 0-0 |     |     |
|          | TCU               | 04-17-26 | *  | W   |    |    | 3.86 | 7.0  | 29  | 7   | 4   | 4   | 1   | 5   | 1   | 1   | 2   | 1   | 1   | 0   | 0   | 0   | 1   | 6   | 8   | 1   | 94  | 67  | 0-0 |     |
|          | at Arizona State  | 04-24-26 | *  | L   |    |    | 4.57 | 6.0  | 28  | 10  | 6   | 6   | 2   | 5   | 1   | 0   | 3   | 0   | 0   | 0   | 0   | 0   | 1   | 6   | 5   | 2   | 104 | 69  | 0-0 |     |
|          | Texas Tech        | 05-02-26 | *  | W   | *  |    | 3.96 | 9.0  | 32  | 4   | 1   | 1   | 0   | 11  | 0   | 0   | 0   | 1   | 3   | 0   | 0   | 0   | 2   | 5   | 7   | 4   | 109 | 75  | 0-0 |     |
| Totals   | App:10            | GS:10    |    | 5-2 | 1  | 0  | 3.96 | 52.1 | 218 | 51  | 24  | 23  | 12  | 64  | 8   | 1   | 7   | 2   | 6   | 0   | 0   | 0   | 6   | 40  | 40  | 14  | 843 | 548 | 0-0 |     |
| Averages |                   |          |    |     |    |    | 5.1  | 21.8 | 5.1 | 2.4 | 3.3 | 1.2 | 6.4 | 0.8 | 0.1 | 0.7 | 0.2 | 0.6 | 0.0 | 0.0 | 0.0 | 0.6 | 4.0 | 4.0 | 1.4 | 84  | 55  |     |     |     |

48 - LUCAS DAVENPORT

RHP • R/R • 6-6 • 230 • R-JR. • 2ND YEAR AT BU  
PROSPER, TEXAS (BLINN COLLEGE)

2026 SEASON HIGHS

Starter Innings: 9.0, vs. TTU (5/2/26)

Relief Innings: N/A

Strikeouts: 12, vs. BYU (4/2/26)

Scoreless Appearance Streak: 2 games, 2/13/26-3/6/26

CAREER HIGHS

Starter Innings: 9, vs. TTU (5/2/26)

Relief Innings: 4.0, vs. Gonzaga (2/22/25)

Strikeouts: 12, vs. BYU (4/2/26)

Scoreless Appearance Streak: 2 games, 3x, last: 2/13/26-3/6/26

THE DAVENPORT FILE

- Nickname is "Dav"
  - Son of Lauren and Mays Davenport
  - Has three siblings, Pearson, Logan and Aubrey
  - Majoring in finance
  - Favorite team is the Texas Rangers
  - Favorite player is Max Scherzer
  - All four of his great-grandparents attended Baylor
  - Entrance Music: "Friday Night Fever" by George Strait\*
  - Entrance Music: "Take It On The Run" by REO Speedwagon
- \*Friday nights only

BROADCAST NOTES

- Baylor is 8-2 when Davenport starts so far in 2026.
- Named the Big 12 Pitcher of the Week after tossing complete game vs. Texas Tech (5/2/26).
- Fanned 11, one shy of his career best, against the Red Raiders.
- First Bear to throw a CG since Kobe Andrade did so in 2022 (vs. Kansas, April 15).
- Has struck out 5+ in each of his last eight starts and in nine of his 10 starts this season.
- Continues to build with career performances after going 6 IP and striking out a career-high 12 vs. BYU in series opener on April 2
- Went a career-high 5.1 innings on Friday at Houston (3/27/26) and collected his second win of the year.
- Also matched his career high with six strikeouts against the Cougars.
- Made first-career start at Div. I level on Opening Day against New Mexico State; got the win after throwing 4.2 scoreless innings with six strikeouts.
- Used as a bulk reliever in 2025; led Bears with four wins.
- Logged four scoreless appearances and one hitless outing last season.
- Struck out at least two batters in 12 of his 16 appearances in 2025.
- Won the 2024 NJCAA National Championship with Blinn College, throwing a complete game in the title game against Northwest Florida State with eight strikeouts on 135 pitches and did not allow a walk.

| DAVENPORT'S CAREER STATS |               | *AT TEXAS A&M |              |          |          |          |             |           |           |           |           |           |           |          |           |            |             |          |          |          |          |          |  |  |  |  |  |
|--------------------------|---------------|---------------|--------------|----------|----------|----------|-------------|-----------|-----------|-----------|-----------|-----------|-----------|----------|-----------|------------|-------------|----------|----------|----------|----------|----------|--|--|--|--|--|
| Season                   | ERA           | W-L           | APP-GS       | CG       | SHO      | SV       | IP          | H         | R         | ER        | BB        | SO        | 2B        | 3B       | HR        | BF         | B/AVG       | WP       | HBP      | BK       | SFA      | SHA      |  |  |  |  |  |
| 2023*                    | DID NOT PLAY  |               |              |          |          |          |             |           |           |           |           |           |           |          |           |            |             |          |          |          |          |          |  |  |  |  |  |
| 2024                     | BLINN COLLEGE |               |              |          |          |          |             |           |           |           |           |           |           |          |           |            |             |          |          |          |          |          |  |  |  |  |  |
| 2025                     | 4.25          | 4-2           | 16-0         | 0        | 0        | 0        | 42.1        | 47        | 29        | 20        | 12        | 34        | 5         | 1        | 5         | 192        | .269        | 2        | 0        | 0        | 5        | 0        |  |  |  |  |  |
| 2026                     | 3.96          | 5-2           | 10-10        | 1        | 0        | 0        | 52.1        | 51        | 24        | 23        | 12        | 64        | 8         | 1        | 7         | 218        | .255        | 2        | 6        | 0        | 0        | 0        |  |  |  |  |  |
| <b>TOTAL</b>             | <b>4.09</b>   | <b>9-4</b>    | <b>26-10</b> | <b>1</b> | <b>0</b> | <b>0</b> | <b>94.2</b> | <b>98</b> | <b>53</b> | <b>43</b> | <b>24</b> | <b>98</b> | <b>13</b> | <b>2</b> | <b>12</b> | <b>410</b> | <b>.261</b> | <b>4</b> | <b>6</b> | <b>0</b> | <b>5</b> | <b>0</b> |  |  |  |  |  |

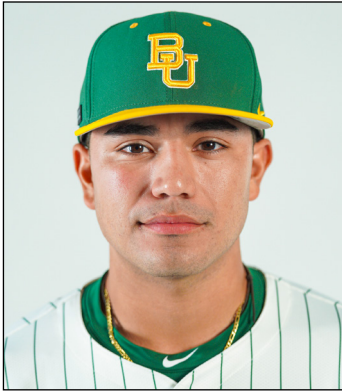

## 13 — ROBERT DE LA GARZA

INF • R/R • 5-11 • 192 • JR. • 1ST YEAR AT BU  
EAGLE PASS, TEXAS (ODESSA COLLEGE)

### 2026 SEASON HIGHS

Hits: 3, vs. Kansas State (3/17/26)  
Runs: 2, vs. Sam Houston (3/10/26)  
Doubles: 1, vs. Kansas State (3/17/26)  
Triples: 1, at UH (3/28/26)  
Home Runs: N/A  
RBIs: N/A  
Walks: 1, 9x, last vs. Sam Houston (4/21/26)  
Stolen Bases: 1, vs. UIW (3/24/26)  
Hitting Streak: 2 games, 2x, last: 3/15/26-3/17/26  
On-Base Streak: 7 games, 3/22/26-4/4/26

### CAREER HIGHS

Hits: 3, vs. Kansas State (3/17/26)  
Runs: 2, vs. Sam Houston (3/10/26)  
Doubles: 1, vs. Kansas State (3/17/26)  
Triples: 1, at UH (3/28/26)  
Home Runs: N/A  
RBIs: N/A  
Walks: 1, 9x, last vs. Sam Houston (4/21/26)  
Stolen Bases: 1, vs. UIW (3/24/26)  
Hitting Streak: 2 games, 2x, last: 3/15/26-3/17/26  
On-Base Streak: 7 games, 3/22/26-4/4/26

### THE DE LA GARZA FILE

- Nickname is "Beto" or "DeLa"
- Son of Toni and Robert De La Garza
- Has two siblings, Rashel and Renato
- Majoring in health, kinesiology and leisure studies (HKLS)
- Favorite team is the San Diego Paders
- Favorite player is Manny Machado
- Enjoys playing golf
- Walkup Music: "Overdue" by Travis Scott
- Walkup Music: "La Corriente" by Bad Bunny

## 2026 GAME-BY-GAME

Baylor Baseball 2026 Season  
(As of May 7, 2026)  
Individual Game-by-Game Stats



### #13 DE LA GARZA, Robert

| Hitting |                   | OPONENT   | DATE     | GS    | POS   | SPOT | AVG  | OBP  | SLG  | AB  | PA  | R   | H   | 2B  | 3B  | HR  | RBI | XB  | TB  | BB  | K   | SF  | SH  | LOB | SB-ATT | PO  | A   | E |
|---------|-------------------|-----------|----------|-------|-------|------|------|------|------|-----|-----|-----|-----|-----|-----|-----|-----|-----|-----|-----|-----|-----|-----|-----|--------|-----|-----|---|
|         | vs                | Texas (N) | 02-28-26 | *     | dh    | 7    | .000 | .500 | .000 | 1   | 2   | 0   | 0   | 0   | 0   | 0   | 0   | 0   | 0   | 1   | 0   | 0   | 0   | 1   | 0-0    | 0   | 0   | 0 |
|         | Air Force         | 03-07-26  | *        | 2b    | 8     | .500 | .600 | .500 | 3    | 3   | 1   | 2   | 0   | 0   | 0   | 0   | 0   | 0   | 2   | 0   | 0   | 0   | 0   | 0   | 0      | 1   | 4   | 0 |
|         | Sam Houston       | 03-10-26  | *        | 2b    | 6     | .571 | .667 | .571 | 3    | 4   | 2   | 2   | 0   | 0   | 0   | 0   | 0   | 0   | 2   | 1   | 0   | 0   | 0   | 0   | 0      | 1   | 5   | 0 |
|         | West Virginia     | 03-14-26  | *        | 2b    | 1     | .500 | .600 | .500 | 1    | 1   | 0   | 0   | 0   | 0   | 0   | 0   | 0   | 0   | 0   | 1   | 0   | 0   | 0   | 1   | 0-0    | 0   | 0   | 0 |
|         | West Virginia     | 03-15-26  | *        | 2b    | 7     | .455 | .538 | .455 | 3    | 3   | 0   | 1   | 0   | 0   | 0   | 0   | 0   | 0   | 1   | 0   | 0   | 0   | 1   | 0-0 | 1      | 0-0 | 3   | 3 |
|         | Kansas State      | 03-17-26  | *        | 2b    | 5     | .571 | .625 | .643 | 3    | 3   | 1   | 3   | 1   | 0   | 0   | 0   | 0   | 1   | 4   | 0   | 0   | 0   | 0   | 0   | 0      | 1   | 1   | 0 |
|         | at Oklahoma State | 03-20-26  | *        | 2b    | 4     | .444 | .500 | .500 | 4    | 4   | 0   | 0   | 0   | 0   | 0   | 0   | 0   | 0   | 0   | 2   | 0   | 0   | 0   | 0   | 0      | 0   | 0   | 0 |
|         | at Oklahoma State | 03-21-26  | *        | 2b    | 5     | .381 | .435 | .429 | 3    | 3   | 0   | 0   | 0   | 0   | 0   | 0   | 0   | 0   | 0   | 1   | 0   | 0   | 0   | 1   | 0-0    | 1   | 2   | 0 |
|         | at Oklahoma State | 03-22-26  | *        | 2b    | 5     | .333 | .407 | .375 | 3    | 4   | 1   | 0   | 0   | 0   | 0   | 0   | 0   | 0   | 1   | 0   | 0   | 0   | 2   | 0-0 | 2      | 5   | 1   |   |
|         | Incarnate Word    | 03-24-26  | *        | 2b    | 5     | .276 | .364 | .310 | 5    | 6   | 0   | 0   | 0   | 0   | 0   | 0   | 0   | 0   | 1   | 0   | 0   | 0   | 2   | 1-1 | 2      | 3   | 0   |   |
|         | at Houston        | 03-27-26  | *        | PH/dh | 5     | .276 | .382 | .310 | 0    | 1   | 0   | 0   | 0   | 0   | 0   | 0   | 0   | 0   | 1   | 0   | 0   | 0   | 0   | 0   | 0      | 0   | 0   | 0 |
|         | at Houston        | 03-28-26  | *        | PH/dh | 5     | .313 | .405 | .406 | 3    | 3   | 1   | 2   | 0   | 1   | 0   | 0   | 0   | 1   | 4   | 0   | 1   | 0   | 0   | 0   | 0      | 0   | 0   | 0 |
|         | BYU               | 04-02-26  | *        | dh    | 4     | .286 | .390 | .371 | 3    | 4   | 0   | 0   | 0   | 0   | 0   | 0   | 0   | 0   | 1   | 3   | 0   | 0   | 0   | 0   | 0      | 0   | 0   | 0 |
|         | BYU               | 04-03-26  | *        | dh    | 4     | .263 | .378 | .342 | 3    | 4   | 1   | 0   | 0   | 0   | 0   | 0   | 0   | 0   | 1   | 2   | 0   | 0   | 0   | 0   | 0      | 0   | 0   | 0 |
|         | BYU               | 04-04-26  | *        | PH/dh | 5     | .263 | .391 | .342 | 0    | 1   | 0   | 0   | 0   | 0   | 0   | 0   | 0   | 0   | 1   | 0   | 0   | 0   | 0   | 0   | 0      | 0   | 0   | 0 |
|         | TCU               | 04-19-26  | *        | 3b    | 6     | .238 | .360 | .310 | 4    | 4   | 0   | 0   | 0   | 0   | 0   | 0   | 0   | 0   | 0   | 2   | 0   | 0   | 0   | 4   | 0-0    | 1   | 3   | 1 |
|         | at Sam Houston    | 04-21-26  | *        | 3b    | 8     | .227 | .358 | .295 | 2    | 3   | 1   | 0   | 0   | 0   | 0   | 0   | 0   | 0   | 1   | 0   | 0   | 0   | 3   | 0-0 | 0      | 0   | 0   | 0 |
|         | UT Arlington      | 04-28-26  | *        | 3b    | 8     | .234 | .357 | .298 | 3    | 3   | 0   | 1   | 0   | 0   | 0   | 0   | 0   | 0   | 1   | 0   | 0   | 0   | 0   | 0   | 0      | 0   | 1   | 0 |
|         | Totals            |           |          | GP-18 | GS-14 |      | .234 | .357 | .298 | 47  | 56  | 8   | 11  | 1   | 1   | 0   | 0   | 2   | 14  | 9   | 13  | 0   | 0   | 14  | 1-1    | 15  | 29  | 2 |
|         | Per Game          |           |          |       |       |      | 2.6  | 3.1  | 0.4  | 0.6 | 0.1 | 0.1 | 0.0 | 0.0 | 0.1 | 0.0 | 0.1 | 0.8 | 0.5 | 0.7 | 0.0 | 0.0 | 0.8 | 1.1 | 0.8    | 1.6 | 0.1 |   |

| Hitting by lineup spot |     | SPOT | GP-S | AVG  | OBP  | SLG  | AB | PA | R | H | 2B | 3B | HR | RBI | XB | TB | BB | K | SF | SH | GDP | LOB | SB-ATT |     |
|------------------------|-----|------|------|------|------|------|----|----|---|---|----|----|----|-----|----|----|----|---|----|----|-----|-----|--------|-----|
| 1                      | 1-0 |      |      | .000 | .000 | .000 | 1  | 1  | 0 | 0 | 0  | 0  | 0  | 0   | 0  | 0  | 0  | 0 | 0  | 0  | 0   | 0   | 1      | 0-0 |
| 4                      | 3-3 |      |      | .000 | .167 | .000 | 10 | 12 | 1 | 0 | 0  | 0  | 0  | 0   | 0  | 0  | 2  | 7 | 0  | 0  | 0   | 2   | 0      | 0-0 |
| 5                      | 7-4 |      |      | .294 | .429 | .471 | 17 | 21 | 3 | 5 | 1  | 1  | 1  | 0   | 0  | 2  | 8  | 4 | 2  | 0  | 0   | 1   | 4      | 1-1 |
| 6                      | 2-2 |      |      | .286 | .375 | .286 | 7  | 8  | 2 | 2 | 0  | 0  | 0  | 0   | 0  | 2  | 1  | 2 | 0  | 0  | 0   | 0   | 4      | 0-0 |
| 7                      | 2-2 |      |      | .250 | .400 | .250 | 4  | 5  | 0 | 1 | 0  | 0  | 0  | 0   | 0  | 1  | 1  | 1 | 0  | 0  | 0   | 0   | 2      | 0-0 |
| 8                      | 3-3 |      |      | .375 | .444 | .375 | 8  | 9  | 2 | 3 | 0  | 0  | 0  | 0   | 0  | 3  | 1  | 0 | 0  | 0  | 0   | 1   | 3      | 0-0 |

### BROADCAST NOTES

- Reached in seven-straight games entering series finale vs. TCU, including walks in six of his previous seven games.
- Had two hits off the bench on Saturday at Houston (3/28/26), including a triple to the right-center gap.
- Hit four balls over 100mph in Tuesday's game vs. UIW (3/24/26) but did not record a hit.
- Was 8-for-14 to start the year once cracking the starting lineup
- Made Baylor debut in start against Texas (2/28/26)
- Played two seasons at Odessa College before coming to Baylor

| DE LA GARZA'S CAREER STATS |       | Season | AVG. | GP-GS | AB | R | H  | 2B | 3B | HR | RBI | SLG% | BB | HBP | SO | GDP | OB%  | SF | SH | SB | PO | A  | E | FLD% |
|----------------------------|-------|--------|------|-------|----|---|----|----|----|----|-----|------|----|-----|----|-----|------|----|----|----|----|----|---|------|
|                            | 2024  |        |      |       |    |   |    |    |    |    |     |      |    |     |    |     |      |    |    |    |    |    |   |      |
|                            | 2025  |        |      |       |    |   |    |    |    |    |     |      |    |     |    |     |      |    |    |    |    |    |   |      |
|                            | 2026  |        | .234 | 18-14 | 47 | 8 | 11 | 1  | 1  | 0  | 0   | .298 | 9  | 0   | 13 | 4   | .357 | 0  | 0  | 1  | 15 | 29 | 2 | .957 |
|                            | TOTAL |        | .234 | 18-14 | 47 | 8 | 11 | 1  | 1  | 0  | 0   | .298 | 9  | 0   | 13 | 4   | .357 | 0  | 0  | 1  | 15 | 29 | 2 | .957 |



2026 GAME-BY-GAME



Baylor Baseball 2026 Season  
(As of May 7, 2026)  
Individual Game-by-Game Stats

#3 DODSON, Cade

| OPPONENT            | DATE         | GS           | POS   | SPOT | AVG         | OBP         | SLG         | AB         | PA         | R          | H          | 2B         | 3B         | HR         | RBI        | XB         | TB         | BB         | K          | SF         | SH         | LOB        | SB-ATT   | PO        | A          | E          |            |
|---------------------|--------------|--------------|-------|------|-------------|-------------|-------------|------------|------------|------------|------------|------------|------------|------------|------------|------------|------------|------------|------------|------------|------------|------------|----------|-----------|------------|------------|------------|
| New Mexico State    | 02-13-26     | *            | 3b    | 1    | .333        | .600        | .333        | 3          | 5          | 2          | 1          | 0          | 0          | 0          | 2          | 0          | 1          | 0          | 0          | 0          | 0          | 0          | 2        | 0-0       | 0          | 0          | 0          |
| New Mexico State    | 02-14-26     | *            | 3b    | 1    | .167        | .444        | .167        | 3          | 4          | 1          | 0          | 0          | 0          | 0          | 0          | 0          | 1          | 1          | 0          | 0          | 0          | 0          | 1-1      | 0         | 1          | 0          |            |
| New Mexico State    | 02-15-26     | *            | PH/3b | 9    | .250        | .455        | .250        | 2          | 2          | 0          | 1          | 0          | 0          | 0          | 2          | 0          | 1          | 1          | 0          | 0          | 0          | 0          | 0-0      | 0         | 0          | 0          |            |
| Texas State         | 02-17-26     | *            | 3b    | 6    | .167        | .375        | .167        | 4          | 5          | 1          | 0          | 0          | 0          | 0          | 0          | 0          | 1          | 2          | 0          | 0          | 0          | 0          | 0-0      | 2         | 2          | 0          |            |
| vs Oregon State (N) | 02-20-26     | *            | 3b    | 9    | .133        | .316        | .133        | 3          | 3          | 0          | 0          | 0          | 0          | 0          | 0          | 0          | 0          | 3          | 0          | 0          | 0          | 0          | 0-0      | 0         | 1          | 0          |            |
| vs Purdue (N)       | 02-21-26     | *            | pr/3b | 6    | .133        | .316        | .133        | 0          | 0          | 0          | 0          | 0          | 0          | 0          | 0          | 0          | 0          | 0          | 0          | 0          | 0          | 0          | 1-1      | 0         | 0          | 0          |            |
| Stephen F. Austin   | 02-24-26     | *            | 3b    | 9    | .111        | .304        | .111        | 3          | 4          | 0          | 0          | 0          | 0          | 0          | 0          | 0          | 0          | 0          | 0          | 0          | 0          | 0          | 2        | 0-0       | 1          | 2          |            |
| vs Ole Miss (N)     | 02-27-26     | *            | 3b    | 7    | .095        | .269        | .095        | 3          | 3          | 0          | 0          | 0          | 0          | 0          | 0          | 0          | 0          | 0          | 3          | 0          | 0          | 0          | 0        | 2         | 0-0        | 0          |            |
| at Tarleton State   | 03-03-26     | *            | 3b    | 2    | .083        | .267        | .083        | 3          | 4          | 1          | 0          | 0          | 0          | 0          | 0          | 0          | 0          | 1          | 1          | 0          | 0          | 0          | 3        | 0-0       | 1          | 1          |            |
| Air Force           | 03-06-26     | *            | 3b    | 7    | .111        | .294        | .111        | 3          | 4          | 1          | 0          | 0          | 0          | 0          | 1          | 0          | 1          | 0          | 1          | 0          | 0          | 0          | 0        | 0-0       | 0          | 2          |            |
| Air Force           | 03-08-26     | *            | 3b    | 7    | .133        | .316        | .133        | 3          | 4          | 0          | 1          | 0          | 0          | 0          | 1          | 0          | 1          | 1          | 0          | 0          | 0          | 0          | 1        | 0         | 0          | 0          |            |
| Sam Houston         | 03-10-26     | *            | PH/3b | 6    | .129        | .308        | .129        | 1          | 1          | 0          | 0          | 0          | 0          | 0          | 0          | 0          | 0          | 0          | 0          | 0          | 0          | 0          | 0        | 0         | 0          | 0          |            |
| West Virginia       | 03-13-26     | *            | 3b    | 9    | .176        | .349        | .176        | 3          | 4          | 2          | 2          | 0          | 1          | 0          | 1          | 1          | 4          | 1          | 1          | 0          | 0          | 0          | 0        | 0         | 0          | 0          |            |
| West Virginia       | 03-14-26     | *            | 3b    | 9    | .162        | .326        | .162        | 3          | 3          | 0          | 0          | 0          | 0          | 0          | 0          | 0          | 0          | 1          | 0          | 0          | 0          | 0          | 1-1      | 0         | 2          |            |            |
| Kansas State        | 03-17-26     | *            | 3b    | 7    | .175        | .327        | .175        | 3          | 3          | 1          | 1          | 0          | 0          | 0          | 0          | 0          | 0          | 1          | 0          | 0          | 0          | 0          | 0        | 0-0       | 0          | 2          |            |
| at Oklahoma State   | 03-21-26     | *            | PR/3b | 6    | .175        | .327        | .175        | 0          | 0          | 0          | 0          | 0          | 0          | 0          | 0          | 0          | 0          | 0          | 0          | 0          | 0          | 0          | 0        | 0         | 0          | 0          |            |
| Incarnate Word      | 03-24-26     | *            | 3b    | 8    | .205        | .352        | .205        | 4          | 5          | 1          | 2          | 0          | 0          | 0          | 1          | 0          | 2          | 1          | 0          | 0          | 0          | 0          | 0        | 0         | 0          | 0          |            |
| at Houston          | 03-27-26     | *            | 3b    | 9    | .234        | .379        | .234        | 3          | 4          | 1          | 2          | 1          | 0          | 0          | 1          | 1          | 3          | 1          | 1          | 0          | 0          | 0          | 1-1      | 0         | 1          | 0          |            |
| at Houston          | 03-28-26     | *            | 3b    | 9    | .245        | .393        | .245        | 2          | 4          | 2          | 1          | 0          | 0          | 0          | 0          | 0          | 1          | 0          | 1          | 0          | 0          | 0          | 1        | 1         | 0          | 0          |            |
| at Houston          | 03-29-26     | *            | 3b    | 9    | .245        | .394        | .245        | 4          | 5          | 1          | 1          | 1          | 0          | 0          | 1          | 1          | 2          | 1          | 0          | 0          | 0          | 0          | 0        | 1-1       | 1          | 2          |            |
| Tarleton State      | 03-31-26     | *            | 3b    | 7    | .236        | .391        | .236        | 2          | 3          | 0          | 0          | 0          | 0          | 0          | 0          | 0          | 0          | 1          | 0          | 0          | 0          | 0          | 0        | 0         | 0          | 0          |            |
| BYU                 | 04-02-26     | *            | 3b    | 9    | .228        | .397        | .228        | 2          | 5          | 0          | 0          | 0          | 0          | 0          | 0          | 0          | 0          | 2          | 1          | 0          | 0          | 1          | 1        | 0         | 0          |            |            |
| BYU                 | 04-03-26     | *            | 3b    | 9    | .217        | .382        | .217        | 3          | 4          | 0          | 0          | 0          | 0          | 0          | 0          | 0          | 0          | 1          | 0          | 0          | 0          | 1          | 1        | 0         | 0          |            |            |
| BYU                 | 04-04-26     | *            | 3b    | 8    | .226        | .400        | .226        | 2          | 4          | 1          | 1          | 0          | 0          | 0          | 0          | 0          | 1          | 1          | 0          | 0          | 0          | 0          | 1        | 1         | 0          | 0          |            |
| at UT Arlington     | 04-07-26     | *            | 3b    | 8    | .234        | .417        | .234        | 2          | 4          | 1          | 1          | 0          | 0          | 0          | 0          | 0          | 1          | 1          | 0          | 0          | 0          | 0          | 0        | 0         | 0          | 0          |            |
| at Cincinnati       | 04-10-26     | *            | 3b    | 8    | .224        | .402        | .224        | 3          | 3          | 0          | 0          | 0          | 0          | 0          | 0          | 0          | 0          | 0          | 0          | 0          | 0          | 0          | 0        | 0         | 0          | 0          |            |
| at Cincinnati       | 04-11-26     | *            | 3b    | 8    | .232        | .404        | .232        | 2          | 2          | 0          | 1          | 1          | 0          | 0          | 0          | 1          | 2          | 0          | 0          | 0          | 0          | 0          | 0        | 0         | 0          | 0          |            |
| <b>Totals</b>       | <b>GP-27</b> | <b>OS-22</b> |       |      | <b>.232</b> | <b>.404</b> | <b>.304</b> | <b>69</b>  | <b>92</b>  | <b>15</b>  | <b>16</b>  | <b>3</b>   | <b>1</b>   | <b>0</b>   | <b>10</b>  | <b>4</b>   | <b>21</b>  | <b>13</b>  | <b>20</b>  | <b>0</b>   | <b>3</b>   | <b>14</b>  | <b>8</b> | <b>7</b>  | <b>34</b>  | <b>2</b>   |            |
| <b>Per Game</b>     |              |              |       |      | <b>2.6</b>  | <b>3.4</b>  | <b>0.6</b>  | <b>0.6</b> | <b>0.1</b> | <b>0.0</b> | <b>0.0</b> | <b>0.0</b> | <b>0.0</b> | <b>0.0</b> | <b>0.4</b> | <b>0.1</b> | <b>0.8</b> | <b>0.5</b> | <b>0.7</b> | <b>0.0</b> | <b>0.1</b> | <b>0.5</b> | <b>3</b> | <b>-3</b> | <b>0.3</b> | <b>1.3</b> | <b>0.1</b> |

3 - CADE DODSON

INF • L/R • 5-9 • 161 • SO. • 1ST YEAR AT BU  
GUNTER, TEXAS (UT ARLINGTON)

2026 SEASON HIGHS

- Hits: 2, 3x, last at UH (3/27/26)
- Runs: 2, 3x, last at UH (3/28/26)
- Doubles: 1, 3x, last at Cincinnati (4/11/26)
- Triples: 1, vs. West Virginia (3/13/26)
- Home Runs: N/A
- RBI: 2, 2x, last vs. NMSU (2/15/26)
- Walks: 2, vs. BYU (4/2/26)
- Stolen Bases: 1, 8x, last vs. UT Arlington (4/7/26)
- Hitting Streak: 5 games, 3/21/26-3/29/26
- On-Base Streak: 7 games, 3/17/26-4/2/26

CAREER HIGHS \*AT UT ARLINGTON

- Hits: 4, 2x, last at Utah Tech (5/10/25)\*
- Runs: 3, 4x, last at Utah Tech (5/10/25)\*
- Doubles: 3, vs. Abilene Christian (4/17/25)\*
- Triples: 1, 2x last vs. West Virginia (3/13/26)
- Home Runs: 1, 5x, last vs. Utah Tech (5/10/25)\*
- RBI: 4, vs. Little Rock (3/16/25)\*
- Walks: 2, 4x, last vs. BYU (4/2/26)
- Stolen Bases: 2, 3x, last at Utah Tech (5/9/25)\*
- Hitting Streak: 7 games, 4/12/25-4/23/25\*
- On-Base Streak: 7 games, 2x, last: 3/17/26-4/2/26

THE DODSON FILE

- Nickname is "Doddy"
- Son of Mindi Streetman and Jeremy Dodson
- Father, Jeremy, played baseball at Baylor from 1996-98
- Has a sister, Cali
- Majoring in communication
- Favorite team is the Texas Rangers
- Favorite player is Ken Griffey Jr.
- Enjoys duck hunting
- Walkup Music: "Luther" by Kendrick Lamar and SZA
- Walkup Music: "Pon De Replay" by Rihanna

BROADCAST NOTES

- Logged six hits during UIW/Houston week.
- Recorded his first two-hit night for the Bears on Friday vs. WVU (3/13/26).
- Hit .324 as a freshman at UT Arlington with 69 hits, including 16 doubles.
- Stole 16 bases for the Mavericks.
- Posted 21 multi-hit games for the Mavs, including 10 games with three or more knocks.

| DODSON'S CAREER STATS |             | *AT UT ARLINGTON |            |           |           |           |          |          |           |             |           |           |           |          |             |          |          |           |           |            |           |             |  |  |  |
|-----------------------|-------------|------------------|------------|-----------|-----------|-----------|----------|----------|-----------|-------------|-----------|-----------|-----------|----------|-------------|----------|----------|-----------|-----------|------------|-----------|-------------|--|--|--|
| Season                | AVG         | GP-GS            | AB         | R         | H         | 2B        | 3B       | HR       | RBI       | SLG%        | BB        | HBP       | SO        | GDP      | OB%         | SF       | SH       | SB        | PO        | A          | E         | FLD%        |  |  |  |
| 2025*                 | .324        | 53-51            | 213        | 45        | 69        | 16        | 1        | 5        | 28        | .479        | 20        | 3         | 36        | 2        | .387        | 2        | 6        | 16        | 90        | 142        | 9         | .963        |  |  |  |
| 2026                  | .232        | 27-22            | 69         | 15        | 16        | 3         | 1        | 0        | 10        | .304        | 13        | 7         | 20        | 2        | .404        | 0        | 3        | 8         | 7         | 34         | 2         | .953        |  |  |  |
| <b>TOTAL</b>          | <b>.301</b> | <b>80-73</b>     | <b>282</b> | <b>60</b> | <b>85</b> | <b>19</b> | <b>2</b> | <b>5</b> | <b>38</b> | <b>.436</b> | <b>33</b> | <b>10</b> | <b>56</b> | <b>4</b> | <b>.391</b> | <b>2</b> | <b>9</b> | <b>24</b> | <b>97</b> | <b>176</b> | <b>11</b> | <b>.961</b> |  |  |  |



## 2026 GAME-BY-GAME

Baylor Baseball 2026 Season  
(As of May 7, 2026)  
Individual Game-by-Game Stats



### #9 JANUSEK, Brady

| Hitting              |              | DATE         | GS | POS | SPOT | AVG         | OBP         | SLG         | AB         | PA         | R          | H          | 2B         | 3B         | HR         | RBI        | XB         | TB         | BB         | K          | SF         | SH         | LOB        | SB-ATT       | PO         | A          | E          |   |
|----------------------|--------------|--------------|----|-----|------|-------------|-------------|-------------|------------|------------|------------|------------|------------|------------|------------|------------|------------|------------|------------|------------|------------|------------|------------|--------------|------------|------------|------------|---|
| New Mexico State     | 02-13-26     | *            | rf | 6   | .300 | .250        | .300        | 3           | 4          | 0          | 0          | 0          | 0          | 0          | 0          | 0          | 0          | 1          | 1          | 0          | 0          | 0          | 2          | 0-0          | 2          | 0          | 0          |   |
| New Mexico State     | 02-14-26     | *            | rf | 6   | .167 | .375        | .667        | 3           | 4          | 1          | 1          | 0          | 0          | 1          | 1          | 1          | 4          | 1          | 0          | 0          | 0          | 0          | 0          | 0            | 1          | 0          | 0          |   |
| New Mexico State     | 02-15-26     | *            | rf | 4   | .300 | .462        | .600        | 4           | 5          | 1          | 2          | 0          | 0          | 0          | 0          | 1          | 0          | 2          | 1          | 0          | 0          | 0          | 5          | 2-2          | 4          | 0          | 0          |   |
| Texas State          | 02-17-26     | *            | rf | 5   | .308 | .526        | .692        | 3           | 6          | 1          | 1          | 0          | 1          | 0          | 1          | 1          | 3          | 3          | 0          | 0          | 0          | 0          | 2          | 0-1          | 1          | 0          | 0          |   |
| vs Oregon State (N)  | 02-20-26     | *            | rf | 5   | .250 | .478        | .563        | 3           | 4          | 0          | 0          | 0          | 0          | 0          | 0          | 0          | 0          | 1          | 2          | 0          | 0          | 0          | 5          | 1-1          | 2          | 0          | 0          |   |
| vs Purdue (N)        | 02-21-26     | *            | rf | 4   | .300 | .500        | .550        | 4           | 5          | 1          | 2          | 0          | 0          | 0          | 1          | 0          | 2          | 1          | 0          | 0          | 0          | 0          | 2          | 1-1          | 2          | 0          | 0          |   |
| vs Southern Miss (N) | 02-22-26     | *            | rf | 1   | .250 | .455        | .458        | 4           | 5          | 1          | 0          | 0          | 0          | 0          | 0          | 0          | 0          | 1          | 2          | 0          | 0          | 0          | 0          | 0-0          | 3          | 0          | 0          |   |
| Stephen F. Austin    | 02-24-26     | *            | rf | 1   | .310 | .474        | .586        | 5           | 5          | 3          | 3          | 0          | 0          | 0          | 1          | 1          | 1          | 6          | 0          | 0          | 0          | 0          | 0          | 0            | 1-1        | 0          | 0          |   |
| vs Ole Miss (N)      | 02-27-26     | *            | rf | 1   | .303 | .465        | .545        | 4           | 5          | 0          | 1          | 0          | 0          | 0          | 0          | 0          | 1          | 1          | 3          | 0          | 0          | 0          | 1          | 0-0          | 3          | 0          | 0          |   |
| vs Texas (N)         | 02-28-26     | *            | rf | 1   | .297 | .458        | .514        | 4           | 5          | 0          | 1          | 0          | 0          | 0          | 0          | 0          | 1          | 1          | 1          | 0          | 0          | 0          | 2          | 1-1          | 5          | 0          | 1          |   |
| vs UTSA (N)          | 03-01-26     | *            | rf | 4   | .286 | .434        | .476        | 5           | 5          | 0          | 1          | 0          | 0          | 0          | 0          | 1          | 0          | 1          | 0          | 1          | 0          | 0          | 3          | 0-0          | 0          | 0          | 0          |   |
| at Tarleton State    | 03-03-26     | *            | rf | 4   | .273 | .439        | .455        | 2           | 4          | 0          | 0          | 0          | 0          | 0          | 0          | 0          | 0          | 1          | 2          | 0          | 0          | 0          | 0          | 0-0          | 1          | 0          | 0          |   |
| Air Force            | 03-06-26     | *            | rf | 4   | .313 | .459        | .500        | 4           | 4          | 2          | 3          | 1          | 0          | 0          | 0          | 1          | 1          | 4          | 0          | 1          | 0          | 0          | 0          | 0-1          | 2          | 0          | 0          |   |
| Air Force            | 03-07-26     | *            | rf | 3   | .327 | .492        | .558        | 4           | 4          | 2          | 2          | 0          | 0          | 0          | 1          | 2          | 1          | 5          | 0          | 1          | 0          | 0          | 1          | 0-0          | 4          | 1          | 0          |   |
| Air Force            | 03-08-26     | *            | rf | 4   | .339 | .464        | .571        | 4           | 4          | 2          | 2          | 1          | 0          | 0          | 0          | 1          | 3          | 0          | 1          | 0          | 0          | 0          | 0          | 0-0          | 4          | 1          | 0          |   |
| Sam Houston          | 03-10-26     | *            | rf | 3   | .344 | .459        | .623        | 5           | 5          | 3          | 2          | 1          | 0          | 1          | 0          | 3          | 2          | 6          | 0          | 2          | 0          | 0          | 0          | 0-0          | 0          | 0          | 0          |   |
| West Virginia        | 03-13-26     | *            | rf | 3   | .333 | .468        | .603        | 2           | 5          | 0          | 0          | 0          | 0          | 0          | 0          | 0          | 0          | 3          | 1          | 0          | 0          | 0          | 0          | 0-0          | 2          | 0          | 0          |   |
| West Virginia        | 03-15-26     | *            | rf | 3   | .333 | .468        | .603        | 2           | 5          | 0          | 0          | 0          | 0          | 0          | 0          | 0          | 0          | 3          | 1          | 0          | 0          | 0          | 0          | 0-0          | 2          | 0          | 0          |   |
| West Virginia        | 03-15-26     | *            | rf | 3   | .314 | .442        | .557        | 4           | 4          | 0          | 0          | 0          | 0          | 0          | 0          | 0          | 0          | 0          | 2          | 0          | 0          | 0          | 2          | 0-0          | 6          | 0          | 0          |   |
| Kansas State         | 03-17-26     | *            | rf | 1   | .329 | .449        | .675        | 3           | 3          | 0          | 2          | 1          | 0          | 0          | 0          | 2          | 1          | 3          | 0          | 0          | 0          | 0          | 1          | 0-0          | 1          | 0          | 0          |   |
| at Oklahoma State    | 03-20-26     | *            | rf | 2   | .325 | .447        | .597        | 4           | 5          | 2          | 1          | 0          | 0          | 1          | 1          | 1          | 4          | 1          | 3          | 0          | 0          | 0          | 0          | 0-0          | 1          | 0          | 0          |   |
| at Oklahoma State    | 03-21-26     | *            | rf | 2   | .317 | .434        | .573        | 5           | 5          | 0          | 1          | 0          | 0          | 0          | 0          | 1          | 0          | 1          | 0          | 2          | 0          | 0          | 1          | 0-0          | 2          | 0          | 0          |   |
| at Oklahoma State    | 03-22-26     | *            | rf | 2   | .333 | .442        | .598        | 5           | 5          | 1          | 3          | 0          | 1          | 0          | 1          | 1          | 5          | 0          | 0          | 0          | 0          | 0          | 0          | 0-1          | 2          | 0          | 0          |   |
| incarnate Word       | 03-24-26     | *            | rf | 2   | .348 | .450        | .598        | 5           | 5          | 3          | 3          | 0          | 0          | 0          | 0          | 4          | 0          | 3          | 0          | 0          | 0          | 0          | 0          | 3-3          | 1          | 0          | 0          |   |
| at Houston           | 03-27-26     | *            | rf | 3   | .340 | .439        | .588        | 5           | 5          | 1          | 1          | 1          | 0          | 0          | 0          | 1          | 2          | 0          | 2          | 0          | 0          | 0          | 0          | 0-0          | 4          | 0          | 0          |   |
| at Houston           | 03-28-26     | *            | rf | 3   | .340 | .441        | .580        | 3           | 4          | 1          | 1          | 0          | 0          | 0          | 0          | 0          | 1          | 1          | 1          | 0          | 0          | 0          | 1          | 0-0          | 4          | 0          | 0          |   |
| at Houston           | 03-29-26     | *            | rf | 3   | .330 | .427        | .585        | 6           | 6          | 3          | 1          | 0          | 0          | 0          | 1          | 2          | 1          | 4          | 0          | 3          | 0          | 0          | 0          | 1-1          | 3          | 0          | 0          |   |
| Tarleton State       | 03-31-26     | *            | rf | 3   | .327 | .422        | .591        | 4           | 4          | 0          | 1          | 0          | 1          | 0          | 0          | 1          | 3          | 0          | 2          | 0          | 0          | 0          | 0          | 0-0          | 3          | 0          | 0          |   |
| BYU                  | 04-02-26     | *            | rf | 2   | .345 | .433        | .629        | 6           | 6          | 1          | 4          | 1          | 0          | 1          | 5          | 2          | 8          | 0          | 0          | 0          | 0          | 0          | 2          | 1-1          | 1          | 0          | 0          |   |
| BYU                  | 04-03-26     | *            | rf | 2   | .339 | .424        | .636        | 5           | 4          | 1          | 0          | 0          | 0          | 0          | 1          | 2          | 4          | 0          | 2          | 0          | 0          | 0          | 4          | 0-0          | 3          | 0          | 0          |   |
| BYU                  | 04-04-26     | *            | rf | 3   | .333 | .420        | .626        | 2           | 4          | 0          | 0          | 0          | 0          | 0          | 0          | 1          | 0          | 0          | 1          | 1          | 0          | 0          | 0          | 0-0          | 1          | 0          | 0          |   |
| at UT Arlington      | 04-07-26     | *            | rf | 3   | .331 | .419        | .614        | 4           | 5          | 0          | 1          | 0          | 0          | 0          | 0          | 1          | 0          | 1          | 1          | 0          | 0          | 0          | 0          | 1-1          | 1          | 0          | 0          |   |
| at Cincinnati        | 04-10-26     | *            | rf | 3   | .336 | .421        | .618        | 4           | 4          | 1          | 2          | 1          | 0          | 0          | 0          | 0          | 1          | 3          | 0          | 2          | 0          | 0          | 0          | 1-1          | 2          | 0          | 0          |   |
| at Cincinnati        | 04-11-26     | *            | rf | 3   | .325 | .413        | .600        | 3           | 4          | 0          | 0          | 0          | 0          | 0          | 0          | 0          | 0          | 0          | 0          | 0          | 0          | 0          | 0          | 0-0          | 3          | 0          | 0          |   |
| at Cincinnati        | 04-12-26     | *            | rf | 3   | .336 | .416        | .614        | 5           | 5          | 1          | 3          | 2          | 0          | 0          | 2          | 2          | 5          | 0          | 1          | 0          | 0          | 0          | 0          | 1-1          | 4          | 0          | 0          |   |
| UTSA                 | 04-14-26     | *            | rf | 3   | .338 | .419        | .607        | 5           | 6          | 2          | 2          | 0          | 0          | 0          | 0          | 1          | 0          | 2          | 1          | 0          | 0          | 0          | 1          | 0-1          | 4          | 0          | 0          |   |
| TCU                  | 04-17-26     | *            | rf | 3   | .333 | .413        | .593        | 5           | 5          | 1          | 1          | 0          | 0          | 0          | 0          | 1          | 0          | 1          | 0          | 3          | 0          | 0          | 0          | 2            | 1-1        | 2          | 0          | 0 |
| BYU                  | 04-19-26     | *            | rf | 2   | .339 | .424        | .636        | 5           | 4          | 1          | 0          | 0          | 0          | 0          | 1          | 1          | 4          | 0          | 2          | 0          | 0          | 0          | 0          | 0-0          | 2          | 0          | 0          |   |
| TCU                  | 04-19-26     | *            | rf | 3   | .335 | .414        | .601        | 4           | 5          | 0          | 1          | 0          | 0          | 0          | 0          | 0          | 1          | 1          | 1          | 0          | 0          | 0          | 3          | 1-1          | 1          | 1          | 0          |   |
| at Sam Houston       | 04-21-26     | *            | rf | 3   | .333 | .411        | .593        | 4           | 4          | 0          | 1          | 0          | 0          | 0          | 0          | 0          | 0          | 1          | 0          | 2          | 0          | 0          | 2          | 0-0          | 1          | 0          | 0          |   |
| at Arizona State     | 04-24-26     | *            | rf | 2   | .325 | .402        | .578        | 4           | 4          | 0          | 0          | 0          | 0          | 0          | 0          | 0          | 0          | 0          | 3          | 0          | 0          | 0          | 0          | 0-0          | 3          | 0          | 0          |   |
| at Arizona State     | 04-25-26     | *            | rf | 3   | .324 | .399        | .588        | 4           | 4          | 1          | 1          | 0          | 0          | 0          | 1          | 1          | 4          | 0          | 3          | 0          | 0          | 0          | 0          | 0-0          | 1          | 0          | 0          |   |
| at Arizona State     | 04-26-26     | *            | rf | 3   | .322 | .396        | .580        | 4           | 4          | 1          | 1          | 0          | 0          | 0          | 0          | 0          | 1          | 0          | 1          | 0          | 0          | 0          | 0          | 0-0          | 4          | 0          | 0          |   |
| UT Arlington         | 04-28-26     | *            | rf | 3   | .316 | .389        | .571        | 3           | 4          | 0          | 0          | 0          | 0          | 0          | 0          | 0          | 0          | 0          | 1          | 2          | 0          | 0          | 0          | 2            | 0-0        | 1          | 0          | 1 |
| Texas Tech           | 05-02-26     | *            | rf | 3   | .308 | .383        | .555        | 5           | 5          | 0          | 0          | 0          | 0          | 0          | 0          | 0          | 0          | 0          | 2          | 0          | 0          | 0          | 0          | 2            | 3-0        | 0          | 0          | 0 |
| Texas Tech           | 05-02-26     | *            | rf | 3   | .305 | .378        | .545        | 5           | 5          | 1          | 1          | 0          | 0          | 0          | 0          | 0          | 0          | 1          | 0          | 0          | 0          | 0          | 0          | 0            | 1-1        | 4          | 0          | 0 |
| Texas Tech           | 05-03-26     | *            | rf | 3   | .297 | .370        | .531        | 5           | 5          | 0          | 0          | 0          | 0          | 0          | 0          | 0          | 0          | 0          | 0          | 0          | 0          | 0          | 0          | 1            | 0-0        | 3          | 0          | 0 |
| at Texas State       | 05-05-26     | *            | rf | 3   | .291 | .367        | .520        | 4           | 5          | 1          | 0          | 0          | 0          | 0          | 0          | 0          | 0          | 0          | 1          | 2          | 0          | 0          | 0          | 0            | 0-0        | 0          | 0          | 0 |
| <b>Totals</b>        | <b>GP:48</b> | <b>GS:48</b> |    |     |      | <b>.291</b> | <b>.367</b> | <b>.520</b> | <b>196</b> | <b>221</b> | <b>41</b>  | <b>57</b>  | <b>9</b>   | <b>3</b>   | <b>10</b>  | <b>40</b>  | <b>22</b>  | <b>102</b> | <b>22</b>  | <b>65</b>  | <b>1</b>   | <b>0</b>   | <b>45</b>  | <b>17-22</b> | <b>104</b> | <b>2</b>   | <b>2</b>   |   |
| <b>Per Game</b>      |              |              |    |     |      | <b>4.1</b>  | <b>4.8</b>  | <b>0.9</b>  | <b>1.2</b> | <b>0.2</b> | <b>0.1</b> | <b>0.2</b> | <b>0.1</b> | <b>0.2</b> | <b>0.8</b> | <b>0.5</b> | <b>2.1</b> | <b>0.5</b> | <b>1.4</b> | <b>0.0</b> | <b>0.0</b> | <b>0.9</b> | <b>4-5</b> | <b>10.2</b>  | <b>2.2</b> | <b>0.0</b> | <b>0.0</b> |   |

## 9 - BRADY JANUSEK

OF • R/R • 6-4 • 204 • FR • 1ST YEAR AT BU  
ARGYLE, TEXAS (LIBERTY CHRISTIAN HS)

### 2026 SEASON HIGHS

Hits: 4, vs. BYU (4/2/26)  
Runs: 3, 3x, last vs. UIW (3/24/26)  
Doubles: 2, at Cincinnati (4/12/26)  
Triples: 1, 3x, last vs. Tarleton State (3/31/26)  
Home Runs: 1, 10x, last at ASU (4/25/26)  
RBIs: 5, vs. BYU (4/2/26)  
Walks: 3, 2x, last vs. West Virginia (3/13/26)  
Stolen Bases: 3, vs. UIW (3/24/26)  
Hitting Streak: 11 games, 3/17/26-4/3/26  
On-Base Streak: 18 games, 2/13/26-3/14/26

### CAREER HIGHS

Hits: 4, vs. BYU (4/2/26)  
Runs: 3, 3x, last vs. UIW (3/24/26)  
Doubles: 2, at Cincinnati (4/12/26)  
Triples: 1, 3x, last vs. Tarleton State (3/31/26)  
Home Runs: 1, 10x, last at ASU (4/25/26)  
RBIs: 5, vs. BYU (4/2/26)  
Walks: 3, 2x, last vs. West Virginia (3/13/26)  
Stolen Bases: 3, vs. UIW (3/24/26)  
Hitting Streak: 11 games, 3/17/26-4/3/26  
On-Base Streak: 18 games, 2/13/26-3/14/26

### THE JANUSEK FILE

- Nickname is "Janny"
- Wore number 9 as a freshman in high school
- Son of Michele and Steven Janusek
- Has three sisters, Kaley, Piper and Harper
- Majoring in pre-business
- Favorite team is the Texas Rangers
- Favorite player is Ronald Acuna Jr.
- Played five sports in one year
- Walkup Music: "Mr. Rager" by Kid Cudi
- Walkup Music: "Superstar" by Lupe Fiasco

### BROADCAST NOTES

- Earned Midseason Freshman All-America First Team honors by Perfect Game
- Named the No. 53 "Freshman To Know" by D1Baseball in Preseason 2026.
- Sits just one home run shy of tying Baylor's all-time freshman single-season home run record (Max Muncy, 11 in 2010).
- Reached safely in the first 18 games of the season and has reached in 43 of 48 games this year.
- Came up a triple shy of hitting for the cycle in series opener vs. BYU (4/2/26); settled for career-high four hits and five RBIs on the night instead
- First-career hit was a solo home run on Feb. 14, 2026, against New Mexico State.
- Had a game-tying triple off the top of the right-center wall on Tuesday, Feb. 17, vs. Texas State
- Scored game-winning run by stealing home on Tuesday vs. SFA (2/24/26)
- Crushed a two-run shot 421 feet that proved to be the game-winner vs. Air Force (3/8/26)
- Cleared the batter's eye with 456-foot blast vs. Sam Houston (3/10/26)
- A four-time All-District honoree at Liberty Christian High School.
- Was named the TAPPS Male Athlete of the Year.
- Hit .325 in his prep career with 17 home runs and drove in over 100 runs. Also stole 54 bases.
- Was a standout wide receiver for LCHS football team where he teamed with current Baylor freshman QB Quinn Murphy; was a three-time all-district player and two-time state champion.

### JANUSEK'S CAREER STATS

| Season       | AVG.        | GP-GS        | AB         | R         | H         | 2B       | 3B       | HR        | RBI       | SLG%        | BB | HBP | SO | GDP | OB%  | SF | SH | SB | PO  | A | E | FLD% |
|--------------|-------------|--------------|------------|-----------|-----------|----------|----------|-----------|-----------|-------------|----|-----|----|-----|------|----|----|----|-----|---|---|------|
| 2026         | .291        | 48-48        | 196        | 41        | 57        | 9        | 3        | 10        | 40        | .520        | 22 | 2   | 65 | 2   | .367 | 1  | 0  | 17 | 104 | 2 | 2 | .981 |
| <b>TOTAL</b> | <b>.291</b> | <b>48-48</b> | <b>196</b> | <b>41</b> | <b>57</b> | <b>9</b> | <b>3</b> | <b>10</b> | <b>40</b> | <b>.520</b> |    |     |    |     |      |    |    |    |     |   |   |      |



23 - TY JOHNSON

OF • L/R • 5-11 • 179 • SR. • 5TH YEAR AT BU FLOWER MOUND, TEXAS (MCLENNAN CC)

2026 SEASON HIGHS

Hits: 3, vs. BYU (4/3/26)
Runs: 2, 5x, last vs. TTU (5/2/26)
Doubles: 1, 3x, last at Cincinnati (4/12/26)
Triples: 1, 2x, last vs. Air Force (3/6/26)
Home Runs: N/A
RBIs: 2, 2x, last vs. BYU (4/4/26)
Walks: 2, 3x, last vs. BYU (4/2/26)
Stolen Bases: 1, 8x, last vs. TCU (4/17/26)
Hitting Streak: 5 games, 3/29/26-4/7/26
On-Base Streak: 6 games, 3/28/26-4/7/26

CAREER HIGHS

Hits: 4, at BYU (4/12/24)
Runs: 4, vs. Tarleton (5/7/24)
Doubles: 2, at Oklahoma (5/10/24)
Triples: 1, 6x, last vs. Air Force (3/6/26)
Home Runs: 1, 3x, last vs. YSU (2/14/2025)
RBIs: 4, 2x, last at Texas State (3/18/25)
Walks: 2, 13x, last vs. BYU (4/2/26)
Stolen Bases: 3, vs. Sam Houston (4/23/24)
Hitting Streak: 11 games, 3/29/24-4/19/24
On-Base Streak: 16 games, 3/29/24-4/27/24

THE JOHNSON FILE

- Nickname is "TyJo"
Wears number 23 after childhood favorite player Craig Gentry
Son of Melissa and Wade Johnson
Has two brothers, Blake and Chase
Graduated with degree in health, kinesiology and leisure studies
Currently working towards master's degree in sports management
Favorite team is the Texas Rangers
Favorite player is Bryson Stott
Enjoys playing the guitar
Has a dog named "Goose"
Walkup Music: "365" by HoneyLuv

2026 GAME-BY-GAME

Baylor Baseball 2026 Season
(As of May 7, 2026)
Individual Game-by-Game Stats

#23 JOHNSON, Ty

Table with columns for Hitting (OPPONENT, DATE, GS, POS, SPOT, AVG, OBP, SLG, AB, PA, R, H, 2B, 3B, HR, RBI, XB, TB, BB, K, SF, SH, LOB, SB-ATT, PO, A, E) and Hitting by lineup spot (SPOT, GP-S, AVG, OBP, SLG, AB, PA, R, H, 2B, 3B, HR, RBI, XB, TB, BB, K, SF, SH, GDP, LOB, SB-ATT).

BROADCAST NOTES

- One of Baylor's seven team captains in 2026.
Came through with a clutch two-run single against BYU in the series rubber match (4/4/26).
Had a pair of two-hit games at Oklahoma State.
Launched Baylor's first home run of the 2025 season on Opening Day (vs. YSU, 2/14/25).
Led the Bears with 11 stolen bases in 2025.
Posted 14 multi-hit and eight multi-RBI games in 2025.
One of three recipients from Baylor Baseball of the 2025 Dr. Gerald Lage Academic Award, the highest academic honor in the Big 12.
A two-time CSC Academic All-District honoree.
Played fearless defense in center field during the 2024 campaign, crashing into the wall twice after making impressive catches.

JOHNSON'S CAREER STATS

Table with columns for Season, AVG, GP-GS, AB, R, H, 2B, 3B, HR, RBI, SLG%, BB, HBP, SO, GDP, OBP%, SF, SH, SB, PO, A, E, FLD%



## 2026 GAME-BY-GAME



**Baylor Baseball 2026 Season**  
(As of May 7, 2026)  
Individual Game-by-Game Stats

### #4 KENNETT, JJ

| Hitting             |              | DATE         | GS   | POS  | SPOT | AVG         | OBP         | SLG         | AB         | PA         | R          | H          | 2B         | 3B         | HR         | RBI        | XB         | TB         | BB         | K          | SF         | SH         | LOB        | SB-ATT     | PO         | A          | E        |   |   |   |
|---------------------|--------------|--------------|------|------|------|-------------|-------------|-------------|------------|------------|------------|------------|------------|------------|------------|------------|------------|------------|------------|------------|------------|------------|------------|------------|------------|------------|----------|---|---|---|
| New Mexico State    | 02-13-26     | *            | c    | 8    | .333 | .500        | .333        | 3           | 4          | 2          | 1          | 0          | 0          | 0          | 0          | 0          | 0          | 1          | 1          | 1          | 0          | 0          | 2          | 0-0        | 9          | 1          | 0        |   |   |   |
| New Mexico State    | 02-14-26     | *            | c    | 8    | .333 | .500        | .333        |             |            |            |            |            |            |            |            |            |            |            |            |            |            |            |            |            |            |            | 0        |   |   |   |
| New Mexico State    | 02-15-26     | *            | c    | 8    | .500 | .625        | .667        | 3           | 4          | 2          | 2          | 1          | 0          | 0          | 0          | 0          | 0          | 1          | 1          | 3          | 1          | 0          | 0          | 2          | 0-0        | 3          | 0        | 0 |   |   |
| vs Oregon State (N) | 02-20-26     | *            | c    | 8    | .375 | .545        | .500        | 2           | 3          | 0          | 0          | 0          | 0          | 0          | 0          | 0          | 0          | 0          | 0          | 2          | 0          | 0          | 0          | 0          | 0-0        | 8          | 2        | 0 |   |   |
| vs Purdue (N)       | 02-21-26     | *            | c    | 7    | .375 | .545        | .500        |             |            |            |            |            |            |            |            |            |            |            |            |            |            |            |            |            |            |            | 1        | 0 | 0 |   |
| vs Ole Miss (N)     | 02-27-26     | *            | c    | 9    | .333 | .467        | .417        | 4           | 4          | 0          | 1          | 0          | 0          | 0          | 0          | 0          | 1          | 1          | 0          | 1          | 0          | 0          | 0          | 0          | 0          | 12         | 2        | 1 |   |   |
| vs UTSA (N)         | 03-01-26     | *            | c    | 8    | .333 | .474        | .400        | 3           | 4          | 1          | 1          | 0          | 0          | 0          | 0          | 0          | 0          | 1          | 0          | 0          | 0          | 0          | 0          | 2          | 0-0        | 9          | 0        | 0 |   |   |
| at Tarleton State   | 03-03-26     | *            | c    | 8    | .333 | .474        | .400        |             |            |            |            |            |            |            |            |            |            |            |            |            |            |            |            |            |            |            |          | 0 | 0 | 0 |
| Sam Houston         | 03-10-26     | *            | c    | 9    | .389 | .542        | .500        | 3           | 5          | 1          | 2          | 1          | 0          | 0          | 0          | 0          | 1          | 3          | 2          | 0          | 0          | 0          | 0          | 0          | 0          | 10         | 3        | 0 |   |   |
| West Virginia       | 03-13-26     | *            | c    | 8    | .333 | .517        | .429        | 3           | 5          | 1          | 0          | 0          | 0          | 0          | 0          | 0          | 0          | 1          | 0          | 0          | 0          | 0          | 3          | 0          | 0          | 9          | 1        | 0 |   |   |
| West Virginia       | 03-14-26     | *            | c    | 8    | .318 | .516        | .409        | 1           | 2          | 0          | 0          | 0          | 0          | 0          | 0          | 0          | 0          | 0          | 1          | 0          | 0          | 0          | 0          | 0          | 0          | 7          | 0        | 0 |   |   |
| West Virginia       | 03-15-26     | PH/c         | 9    | .304 | .500 | .391        | 1           | 1           | 0          | 0          | 0          | 0          | 0          | 0          | 0          | 0          | 0          | 0          | 0          | 0          | 0          | 0          | 0          | 0          | 0          | 1          | 0        | 0 |   |   |
| Kansas State        | 03-17-26     | *            | c    | 6    | .269 | .457        | .346        | 3           | 3          | 0          | 0          | 0          | 0          | 0          | 0          | 0          | 1          | 0          | 0          | 0          | 0          | 0          | 0          | 0          | 0          | 6          | 0        | 0 |   |   |
| at Oklahoma State   | 03-20-26     | *            | c    | 8    | .241 | .436        | .310        | 3           | 4          | 0          | 0          | 0          | 0          | 0          | 0          | 0          | 0          | 0          | 1          | 2          | 0          | 0          | 0          | 0          | 0          | 14         | 1        | 1 |   |   |
| at Oklahoma State   | 03-21-26     | *            | c    | 8    | .258 | .466        | .323        | 2           | 4          | 1          | 1          | 0          | 0          | 0          | 0          | 0          | 1          | 2          | 0          | 0          | 0          | 0          | 0          | 2          | 0-0        | 8          | 1        | 0 |   |   |
| at Oklahoma State   | 03-22-26     | *            | c    | 8    | .273 | .478        | .333        | 2           | 3          | 1          | 1          | 0          | 0          | 0          | 0          | 0          | 2          | 1          | 1          | 0          | 0          | 0          | 0          | 0          | 0          | 5          | 0        | 0 |   |   |
| at Houston          | 03-27-26     | *            | c    | 8    | .250 | .460        | .306        | 3           | 4          | 1          | 0          | 0          | 0          | 0          | 0          | 0          | 0          | 0          | 1          | 0          | 0          | 0          | 0          | 0          | 0          | 7          | 0        | 0 |   |   |
| at Houston          | 03-28-26     | *            | c    | 8    | .250 | .444        | .325        | 4           | 4          | 1          | 1          | 1          | 0          | 0          | 0          | 0          | 1          | 2          | 0          | 1          | 0          | 0          | 1          | 0          | 0          | 3          | 0        | 0 |   |   |
| at Houston          | 03-29-26     | *            | c    | 8    | .273 | .458        | .364        | 4           | 5          | 2          | 2          | 1          | 0          | 0          | 0          | 0          | 1          | 3          | 1          | 0          | 0          | 0          | 0          | 3          | 0-0        | 3          | 0        | 0 |   |   |
| Tarleton State      | 03-31-26     | *            | c    | 8    | .273 | .458        | .364        |             |            |            |            |            |            |            |            |            |            |            |            |            |            |            |            |            |            |            |          | 2 | 0 | 0 |
| BYU                 | 04-02-26     | *            | c    | 8    | .292 | .469        | .375        | 4           | 5          | 1          | 2          | 0          | 0          | 0          | 0          | 1          | 0          | 2          | 1          | 0          | 0          | 0          | 0          | 0          | 0          | 13         | 1        | 0 |   |   |
| BYU                 | 04-03-26     | *            | c    | 7    | .302 | .464        | .396        | 5           | 5          | 0          | 2          | 1          | 0          | 0          | 0          | 1          | 3          | 0          | 0          | 0          | 0          | 0          | 4          | 0          | 0          | 3          | 2        | 0 |   |   |
| BYU                 | 04-04-26     | *            | c    | 7    | .281 | .438        | .368        | 4           | 4          | 0          | 0          | 0          | 0          | 0          | 0          | 0          | 0          | 0          | 1          | 0          | 0          | 0          | 0          | 0          | 0          | 13         | 0        | 0 |   |   |
| at UT Arlington     | 04-07-26     | PH/c         | 7    | .276 | .432 | .362        | 1           | 1           | 0          | 0          | 0          | 0          | 0          | 0          | 0          | 0          | 0          | 0          | 0          | 0          | 0          | 0          | 0          | 0          | 0          | 2          | 1        | 0 |   |   |
| at Cincinnati       | 04-10-26     | *            | c    | 7    | .262 | .416        | .344        | 3           | 3          | 0          | 0          | 0          | 0          | 0          | 0          | 0          | 0          | 0          | 0          | 2          | 0          | 0          | 0          | 0          | 0          | 8          | 0        | 0 |   |   |
| at Cincinnati       | 04-11-26     | *            | c    | 7    | .250 | .400        | .328        | 3           | 3          | 0          | 0          | 0          | 0          | 0          | 0          | 0          | 0          | 0          | 1          | 0          | 0          | 0          | 3          | 0          | 0          | 9          | 1        | 1 |   |   |
| at Cincinnati       | 04-12-26     | *            | c    | 8    | .275 | .432        | .348        | 5           | 5          | 0          | 3          | 0          | 0          | 0          | 0          | 1          | 3          | 0          | 0          | 0          | 0          | 0          | 0          | 3          | 0-0        | 8          | 1        | 0 |   |   |
| UTSA                | 04-14-26     | *            | c    | 7    | .274 | .411        | .356        | 4           | 5          | 0          | 1          | 1          | 0          | 0          | 0          | 1          | 2          | 1          | 0          | 0          | 0          | 0          | 1          | 0          | 0          | 8          | 2        | 1 |   |   |
| TCU                 | 04-17-26     | *            | c    | 8    | .280 | .415        | .360        | 2           | 5          | 1          | 1          | 0          | 0          | 0          | 0          | 2          | 0          | 1          | 1          | 0          | 1          | 0          | 1          | 0          | 0          | 11         | 1        | 0 |   |   |
| TCU                 | 04-18-26     | *            | c    | 8    | .269 | .402        | .346        | 3           | 4          | 0          | 0          | 0          | 0          | 0          | 0          | 0          | 0          | 0          | 0          | 0          | 0          | 0          | 1          | 0          | 0          | 6          | 0        | 0 |   |   |
| TCU                 | 04-19-26     | PH/c         | 8    | .275 | .404 | .350        | 2           | 2           | 0          | 1          | 0          | 0          | 0          | 0          | 0          | 0          | 1          | 0          | 0          | 0          | 0          | 0          | 0          | 0          | 2          | 0          | 0        | 0 | 0 | 0 |
| at Sam Houston      | 04-21-26     | *            | c    | 6    | .274 | .398        | .345        | 4           | 4          | 0          | 1          | 0          | 0          | 0          | 0          | 1          | 0          | 1          | 0          | 1          | 0          | 0          | 0          | 0          | 0          | 9          | 1        | 0 |   |   |
| at Arizona State    | 04-24-26     | *            | c    | 6    | .276 | .396        | .379        | 3           | 3          | 1          | 1          | 0          | 0          | 0          | 0          | 1          | 1          | 1          | 4          | 0          | 1          | 0          | 0          | 0          | 0          | 8          | 2        | 0 |   |   |
| at Arizona State    | 04-25-26     | *            | c    | 6    | .275 | .391        | .407        | 4           | 4          | 1          | 1          | 0          | 0          | 0          | 0          | 1          | 1          | 4          | 0          | 0          | 0          | 0          | 4          | 0          | 0          | 4          | 2        | 0 |   |   |
| at Arizona State    | 04-26-26     | *            | c    | 6    | .284 | .395        | .421        | 4           | 4          | 0          | 2          | 1          | 0          | 0          | 0          | 1          | 3          | 0          | 0          | 0          | 0          | 0          | 0          | 0          | 0          | 2          | 1        | 0 |   |   |
| UT Arlington        | 04-28-26     | *            | c    | 6    | .306 | .410        | .439        | 3           | 3          | 2          | 3          | 0          | 0          | 0          | 0          | 1          | 3          | 0          | 0          | 0          | 0          | 0          | 0          | 0          | 0          | 7          | 0        | 0 |   |   |
| Texas Tech          | 05-02-26     | *            | c    | 6    | .297 | .405        | .426        | 3           | 4          | 0          | 0          | 0          | 0          | 0          | 0          | 0          | 0          | 0          | 1          | 0          | 0          | 0          | 0          | 0          | 0          | 11         | 1        | 0 |   |   |
| Texas Tech          | 05-02-26     | *            | dh/c | 6    | .314 | .421        | .438        | 4           | 5          | 2          | 3          | 0          | 0          | 0          | 0          | 0          | 3          | 1          | 0          | 0          | 0          | 0          | 1          | 0          | 0          | 0          | 1        | 0 | 0 |   |
| Texas Tech          | 05-03-26     | *            | c    | 6    | .312 | .415        | .431        | 4           | 4          | 0          | 1          | 0          | 0          | 0          | 0          | 0          | 0          | 1          | 0          | 0          | 0          | 0          | 0          | 0          | 0          | 8          | 0        | 0 |   |   |
| at Texas State      | 05-05-26     | *            | c    | 5    | .301 | .403        | .416        | 4           | 4          | 0          | 0          | 0          | 0          | 0          | 0          | 0          | 0          | 0          | 2          | 0          | 0          | 0          | 0          | 3          | 0-0        | 4          | 1        | 0 |   |   |
| <b>Totals</b>       | <b>GP-40</b> | <b>GS-34</b> |      |      |      | <b>.301</b> | <b>.403</b> | <b>.416</b> | <b>113</b> | <b>136</b> | <b>21</b>  | <b>34</b>  | <b>7</b>   | <b>0</b>   | <b>2</b>   | <b>15</b>  | <b>9</b>   | <b>47</b>  | <b>16</b>  | <b>17</b>  | <b>1</b>   | <b>2</b>   | <b>35</b>  | <b>1-1</b> | <b>250</b> | <b>29</b>  | <b>4</b> |   |   |   |
| <b>Per Game</b>     |              |              |      |      |      | <b>2.8</b>  | <b>3.4</b>  | <b>0.5</b>  | <b>0.9</b> | <b>0.2</b> | <b>0.0</b> | <b>0.2</b> | <b>0.0</b> | <b>0.1</b> | <b>0.4</b> | <b>0.2</b> | <b>1.2</b> | <b>0.4</b> | <b>0.4</b> | <b>0.0</b> | <b>0.1</b> | <b>0.9</b> | <b>0-0</b> | <b>6.3</b> | <b>0.7</b> | <b>0.1</b> |          |   |   |   |

## 4 - JJ KENNETT

**C • R/R • 5-10 • 161 • JR. • 2ND YEAR AT BU**  
**MANDEVILLE, LA (DALLAS BAPTIST)**

### 2026 SEASON HIGHS

- Hits: 3, 3x, last vs. TTU (5/2/26)
- Runs: 2, 5x, last vs. TTU (5/2/26)
- Doubles: 1, 7x, last at ASU (4/26/26)
- Triples: N/A
- Home Runs: 1, 2x, last at ASU (4/26/26)
- RBIs: 2, 2x, last vs. TCU (4/17/26)
- Walks: 2, 2x, last at Oklahoma State (3/21/26)
- Stolen Bases: 1, at Oklahoma State (3/22/26)
- Hitting Streak: 6 games, 4/19/26-4/28/26
- On-Base Streak: 9 games, 4/19/26-5/3/26

### CAREER HIGHS

- Hits: 3, 4x, last vs. TTU (5/2/26)
- Runs: 2, 7x, last vs. TTU (5/2/26)
- Doubles: 1, 8x, last at ASU (4/26/26)
- Triples: N/A
- Home Runs: 1, 4x, last at ASU (4/26/26)
- RBIs: 4, vs. Kansas State (3/23/25)
- Walks: 2, 6x, last at Oklahoma State (3/21/26)
- Stolen Bases: 1, 2x, last at Oklahoma State (3/22/26)
- Hitting Streak: 6 games, 4/19/26-present
- On-Base Streak: 10 games, 4/26/25-3/15/26

### THE KENNETT FILE

- Son of Maria and Jay Kennett
- Has a sister, Carmen
- Majoring in business
- Favorite team is the New York Yankees
- Favorite player is Aaron Judge
- Speaks fluent spanish
- Walkup Music: "Borderline" by Tame Impala
- Walkup Music: "Nuthin But A G Thang" by Dr. Dre and Snoop Dogg

### BROADCAST NOTES

- Saw his nine-game on-base streak snapped on Tuesday at Texas State; had hit safely in 11 of his last 14 games.
- Hit two home runs in Arizona State series; 3 of his 4 career blasts have been hit in the state of Arizona
- Racked up season-high three hits in series finale at Cincinnati (4/11/26).
- Recorded back-to-back two-hit nights against BYU in first two games of weekend series
- Was HBP in the face on Friday against WVU and started the next game, wearing a facemask.
- Returned to the lineup after missing time due to a concussion on Tuesday, March 10, and got two hits vs Sam Houston
- Had a big insurance RBI double in Sunday's finale against New Mexico State (2/15/26).
- Fielded at a .995 clip in 2025 with only one error.
- Logged five multi-RBI and three multi-hit games in 2025.
- Spent freshman season at DBU before transferring to Baylor.

| KENNETT'S CAREER STATS *AT DALLAS BAPTIST |             |              |            |           |           |          |          |          |           |             |           |          |           |          |             |          |          |          |            |           |          |             |
|---|-------------|--------------|------------|-----------|-----------|----------|----------|----------|-----------|-------------|-----------|----------|-----------|----------|-------------|----------|----------|----------|------------|-----------|----------|-------------|
| Season                                    | AVG.        | GP-GS        | AB         | R         | H         | 2B       | 3B       | HR       | RBI       | SLG%        | BB        | HBP      | SO        | GDP      | OB%         | SF       | SH       | SB       | PO         | A         | E        | FLD%        |
| 2024*                                     | .056        | 12-4         | 18         | 0         | 1         | 0        | 0        | 0        | 0         | .056        | 0         | 0        | 3         | 1        | .056        | 0        | 0        | 0        | 58         | 1         | 0        | 1.000       |
| 2025                                      | .243        | 28-23        | 74         | 13        | 18        | 1        | 0        | 2        | 21        | .338        | 12        | 5        | 14        | 2        | .380        | 1        | 1        | 2        | 180        | 10        | 1        | .995        |
| 2026                                      | .301        | 40-34        | 113        | 21        | 34        | 7        | 0        | 2        | 15        | .416        | 16        | 4        | 17        | 4        | .403        | 1        | 2        | 1        | 250        | 29        | 4        | .986        |
| <b>TOTAL</b>                              | <b>.259</b> | <b>80-61</b> | <b>205</b> | <b>34</b> | <b>53</b> | <b>8</b> | <b>0</b> | <b>4</b> | <b>36</b> | <b>.356</b> | <b>28</b> | <b>9</b> | <b>34</b> | <b>7</b> | <b>.369</b> | <b>2</b> | <b>3</b> | <b>3</b> | <b>488</b> | <b>40</b> | <b>5</b> | <b>.991</b> |



## 46 - GRAYSON MURRY

RHP • S/R • 6-5 • 219 • SR. • 2ND YEAR AT BU  
TYLER, TEXAS (TYLER JC)

### 2026 SEASON HIGHS

Starter Innings: 1.0, vs. West Virginia (3/14/26)

Relief Innings: 3.0, vs. Tarleton State (3/3/26)

Strikeouts: 3, 2x last vs. UTSA (4/14/26)

Scoreless Appearance Streak: 3 games, 2x, last 4/14/26-4/21/26

### CAREER HIGHS

Starter Innings: 1.0, vs. West Virginia (3/14/26)

Relief Innings: 3.0, 2x, last vs. Tarleton State (3/3/26)

Strikeouts: 3, 4x, last vs. UTSA (4/14/26)

Scoreless Appearance Streak: 5 games, 2/15/25-3/7/25

### THE MURRY FILE

- Nickname is "G-Murr" or "Murr"
- Son of Ashley Smith and Brett Murry
- Has two siblings, Brigg and Madelyn
- Father, Brett, played college basketball at Texas A&M
- Grandfather pitched in the Los Angeles Dodgers organization
- Majoring in business management
- Favorite team is the Atlanta Braves
- Favorite player is Jason Heyward
- Was the captain of his high school choir
- Entrance Music: "That's Who I Praise" by Brandon Lake

## 2026 GAME-BY-GAME

Baylor Baseball 2026 Season  
(As of May 7, 2026)  
Individual Game-by-Game Stats



### #46 MURRY, Grayson

| OPPONENT             | DATE     | GS   | W-L | CG | SV | ERA  | IP   | BF  | H   | R   | ER  | BB  | K   | 2B  | 3B  | HR  | WP  | HP  | BK  | SFA | SHA | GDP | FLY | GND | KL  | TP  | STK | INH  | S-R |
|----------------------|----------|------|-----|----|----|------|------|-----|-----|-----|-----|-----|-----|-----|-----|-----|-----|-----|-----|-----|-----|-----|-----|-----|-----|-----|-----|------|-----|
| New Mexico State     | 02-14-26 |      |     |    |    | 9.00 | 2.0  | 11  | 5   | 2   | 2   | 0   | 1   | 1   | 0   | 0   | 0   | 0   | 0   | 0   | 1   | 0   | 3   | 1   | 0   | 44  | 30  | 0-0  |     |
| Texas State          | 02-17-26 |      |     |    |    | 6.00 | 1.0  | 3   | 0   | 0   | 0   | 2   | 0   | 0   | 0   | 0   | 0   | 0   | 0   | 0   | 0   | 0   | 0   | 1   | 1   | 12  | 7   | 0-0  |     |
| vs Purdue (N)        | 02-21-26 |      |     |    |    | 6.00 | 0.0  | 1   | 1   | 0   | 0   | 0   | 0   | 0   | 0   | 0   | 0   | 0   | 0   | 0   | 0   | 0   | 0   | 0   | 0   | 1   | 1   | 1-1  |     |
| vs Southern Miss (N) | 02-22-26 |      |     |    |    | 4.91 | 0.2  | 4   | 1   | 0   | 0   | 0   | 1   | 0   | 0   | 0   | 0   | 0   | 0   | 0   | 0   | 0   | 1   | 0   | 0   | 14  | 10  | 2-2  |     |
| vs Ole Miss (N)      | 02-27-26 |      |     |    |    | 7.20 | 1.1  | 8   | 2   | 2   | 2   | 1   | 0   | 0   | 0   | 1   | 0   | 1   | 0   | 1   | 0   | 0   | 4   | 0   | 0   | 23  | 13  | 0-1  |     |
| at Tarleton State    | 03-03-26 |      |     |    |    | 5.63 | 3.0  | 13  | 4   | 1   | 1   | 1   | 1   | 0   | 0   | 0   | 0   | 0   | 0   | 0   | 0   | 0   | 3   | 4   | 0   | 51  | 31  | 0-0  |     |
| Air Force            | 03-07-26 |      |     |    |    | 4.50 | 2.0  | 9   | 1   | 0   | 0   | 2   | 0   | 0   | 0   | 0   | 0   | 0   | 0   | 0   | 0   | 0   | 1   | 3   | 0   | 37  | 22  | 0-0  |     |
| West Virginia        | 03-14-26 | *    | L   |    |    | 6.55 | 1.0  | 8   | 3   | 3   | 3   | 0   | 3   | 0   | 0   | 0   | 0   | 0   | 0   | 0   | 0   | 1   | 0   | 2   | 0   | 37  | 20  | 0-0  |     |
| Kansas State         | 03-17-26 |      |     |    |    | 5.54 | 2.0  | 6   | 0   | 0   | 0   | 0   | 3   | 0   | 0   | 0   | 0   | 0   | 0   | 0   | 0   | 0   | 1   | 2   | 1   | 31  | 20  | 0-0  |     |
| at Oklahoma State    | 03-22-26 |      |     |    |    | 5.65 | 1.1  | 8   | 0   | 1   | 1   | 4   | 1   | 0   | 0   | 0   | 0   | 0   | 0   | 0   | 0   | 0   | 3   | 0   | 37  | 16  | 2-2 |      |     |
| Incarnate Word       | 03-24-26 |      |     |    |    | 6.91 | 0.0  | 4   | 2   | 3   | 2   | 1   | 0   | 1   | 0   | 0   | 0   | 0   | 0   | 0   | 0   | 0   | 1   | 0   | 0   | 12  | 4   | 0-0  |     |
| Tarleton State       | 03-31-26 |      |     |    |    | 6.46 | 1.0  | 3   | 0   | 0   | 0   | 2   | 0   | 0   | 0   | 0   | 0   | 0   | 0   | 0   | 0   | 0   | 1   | 0   | 1   | 11  | 9   | 0-0  |     |
| BYU                  | 04-03-26 |      |     |    |    | 6.75 | 2.0  | 11  | 2   | 2   | 2   | 2   | 2   | 1   | 0   | 0   | 1   | 1   | 1   | 1   | 1   | 0   | 2   | 1   | 1   | 40  | 23  | 0-1  |     |
| at UT Arlington      | 04-07-26 |      |     |    |    | 6.38 | 1.0  | 5   | 2   | 0   | 0   | 1   | 0   | 0   | 0   | 0   | 0   | 0   | 0   | 0   | 0   | 0   | 1   | 1   | 0   | 17  | 12  | 0-0  |     |
| at Cincinnati        | 04-10-26 |      |     |    |    | 7.45 | 1.0  | 7   | 1   | 3   | 3   | 1   | 2   | 1   | 0   | 0   | 2   | 0   | 0   | 1   | 0   | 0   | 0   | 0   | 0   | 24  | 14  | 3-1  |     |
| UTSA                 | 04-14-26 |      |     |    |    | 7.08 | 1.0  | 5   | 0   | 0   | 0   | 2   | 3   | 0   | 0   | 0   | 0   | 0   | 0   | 0   | 0   | 0   | 0   | 0   | 0   | 26  | 15  | 0-0  |     |
| TCU                  | 04-19-26 |      |     |    |    | 6.65 | 1.1  | 5   | 0   | 0   | 0   | 1   | 2   | 0   | 0   | 0   | 0   | 0   | 0   | 0   | 0   | 0   | 1   | 1   | 0   | 22  | 13  | 0-2  |     |
| at Sam Houston       | 04-21-26 |      |     |    |    | 6.45 | 0.2  | 2   | 0   | 0   | 0   | 1   | 0   | 0   | 0   | 0   | 0   | 0   | 0   | 0   | 0   | 0   | 1   | 1   | 10  | 6   | 0-1 |      |     |
| at Arizona State     | 04-24-26 |      |     |    |    | 6.35 | 0.1  | 1   | 0   | 0   | 0   | 0   | 0   | 0   | 0   | 0   | 0   | 0   | 0   | 0   | 0   | 0   | 1   | 0   | 0   | 1   | 1   | 0-0  |     |
| at Arizona State     | 04-25-26 |      |     |    |    | 6.17 | 0.2  | 3   | 0   | 0   | 0   | 1   | 0   | 0   | 0   | 0   | 0   | 0   | 0   | 0   | 0   | 0   | 1   | 1   | 0   | 13  | 7   | 0-0  |     |
| Texas Tech           | 05-02-26 |      |     |    | *  | 6.08 | 0.1  | 1   | 0   | 0   | 0   | 0   | 0   | 0   | 0   | 0   | 0   | 0   | 0   | 0   | 0   | 0   | 1   | 0   | 0   | 4   | 3   | 0-2  |     |
| Texas Tech           | 05-03-26 |      |     |    |    | 7.03 | 0.2  | 5   | 3   | 3   | 0   | 2   | 1   | 0   | 1   | 0   | 0   | 0   | 0   | 0   | 0   | 0   | 0   | 2   | 17  | 14  | 2-0 |      |     |
| Totals               | App:22   | GS:1 | 0-1 | 0  | 1  | 7.77 | 24.1 | 123 | 27  | 20  | 19  | 19  | 26  | 9   | 0   | 2   | 1   | 4   | 1   | 2   | 3   | 1   | 21  | 22  | 7   | 464 | 291 | 8-13 |     |
| Averages             |          |      |     |    |    |      | 1.0  | 5.6 | 1.2 | 0.9 | 0.9 | 0.9 | 1.2 | 0.4 | 0.0 | 0.1 | 0.0 | 0.2 | 0.0 | 0.1 | 0.1 | 0.0 | 1.0 | 1.0 | 0.3 | 22  | 13  | 163% |     |

### BROADCAST NOTES

- One of Baylor's seven team captains in 2026.
- Has 11 scoreless and nine multi-strikeout outings in 2026, including scoreless in six of his last seven appearances.
- Bounced back from rough outing vs. WVU to throw two scoreless and match his career high with three strikeouts vs. K-State on Tuesday night (3/17/26).
- Made his first-career start vs. West Virginia (3/14/26).
- Matched his career high with 3.0 IP at Tarleton State (3/3/26)
- Bounced back in second outing of 2026 to toss a scoreless frame with a pair of punchouts (2/17/26 vs. TXST).
- Was one of Baylor's most used relievers in 2025, making 18 appearances and collecting two saves.
- Struck out at least two batters eight times and tallied 12 scoreless and six hitless outings.

### MURRY'S CAREER STATS

| Season       | ERA         | W-L        | APP-GS      | CG       | SHO      | SV       | IP          | H         | R         | ER        | BB        | SO        | 2B        | 3B       | HR       | BF         | B/AVG       | WP       | HBP      | BK       | SFA      | SHA      |
|--------------|-------------|------------|-------------|----------|----------|----------|-------------|-----------|-----------|-----------|-----------|-----------|-----------|----------|----------|------------|-------------|----------|----------|----------|----------|----------|
| 2023         |             |            |             |          |          |          |             |           |           |           |           |           |           |          |          |            |             |          |          |          |          |          |
| 2024         |             |            |             |          |          |          |             |           |           |           |           |           |           |          |          |            |             |          |          |          |          |          |
| 2025         | 2.19        | 3-0        | 18-0        | 0        | 0        | 2        | 24.2        | 15        | 6         | 6         | 10        | 24        | 5         | 0        | 2        | 95         | .181        | 1        | 0        | 0        | 1        | 1        |
| 2026         | 7.03        | 0-1        | 22-1        | 0        | 0        | 1        | 24.1        | 27        | 20        | 19        | 19        | 26        | 9         | 0        | 2        | 123        | .284        | 1        | 4        | 1        | 2        | 3        |
| <b>TOTAL</b> | <b>4.59</b> | <b>3-1</b> | <b>40-1</b> | <b>0</b> | <b>0</b> | <b>3</b> | <b>49.0</b> | <b>42</b> | <b>26</b> | <b>25</b> | <b>29</b> | <b>50</b> | <b>14</b> | <b>0</b> | <b>4</b> | <b>218</b> | <b>.236</b> | <b>2</b> | <b>4</b> | <b>1</b> | <b>3</b> | <b>4</b> |



## 2026 GAME-BY-GAME

**Baylor Baseball 2026 Season**  
(As of May 7, 2026)  
Individual Game-by-Game Stats



### #5 RIEBOCK, Pearson

| OPPNENT              | DATE     | GS    | POS   | SPOT | AVG  | OBP  | SLG  | AB  | PA  | R   | H   | 2B  | 3B  | HR  | RBI | XB  | TB  | BB  | K   | SF  | SH  | LOB | SB-ATT | PO  | A   | E   |     |     |
|----------------------|----------|-------|-------|------|------|------|------|-----|-----|-----|-----|-----|-----|-----|-----|-----|-----|-----|-----|-----|-----|-----|--------|-----|-----|-----|-----|-----|
| New Mexico State     | 02-13-26 | *     | 2b    | 3    | .000 | .400 | .000 | 3   | 5   | 2   | 0   | 0   | 0   | 0   | 0   | 0   | 0   | 2   | 0   | 0   | 0   | 0   | 0      | 0   | 2   | 0   |     |     |
| New Mexico State     | 02-14-26 | *     | 2b    | 3    | .000 | .444 | .000 | 2   | 4   | 1   | 0   | 0   | 0   | 0   | 0   | 0   | 0   | 2   | 1   | 0   | 0   | 0   | 1      | 0   | 0   | 1   | 3   |     |
| New Mexico State     | 02-15-26 | *     | 2b    | 2    | .125 | .462 | .125 | 3   | 5   | 1   | 1   | 0   | 0   | 0   | 0   | 0   | 1   | 0   | 1   | 0   | 0   | 1   | 0      | 0   | 0   | 3   | 3   |     |
| Texas State          | 02-17-26 | *     | 2b    | 2    | .308 | .526 | .462 | 5   | 6   | 3   | 3   | 0   | 1   | 0   | 1   | 1   | 5   | 1   | 2   | 0   | 0   | 0   | 1      | 0   | 0   | 1   | 1   |     |
| vs Oregon State (N)  | 02-20-26 | *     | 2b    | 2    | .353 | .522 | .471 | 4   | 4   | 0   | 2   | 0   | 0   | 0   | 0   | 0   | 2   | 0   | 0   | 0   | 0   | 0   | 1      | 0   | 0   | 1   | 1   |     |
| vs Purdue (N)        | 02-21-26 | *     | 2b    | 2    | .333 | .500 | .429 | 4   | 5   | 2   | 1   | 0   | 0   | 0   | 0   | 0   | 1   | 1   | 0   | 0   | 0   | 0   | 4      | 2   | 2   | 3   | 0   |     |
| vs Southern Miss (N) | 02-22-26 | *     | 2b    | 2    | .292 | .485 | .375 | 3   | 5   | 0   | 0   | 0   | 0   | 0   | 0   | 0   | 0   | 2   | 1   | 0   | 0   | 0   | 2      | 0   | 0   | 2   | 3   |     |
| Stephen F. Austin    | 02-24-26 | *     | 2b    | 2    | .269 | .486 | .346 | 2   | 5   | 1   | 0   | 0   | 0   | 0   | 0   | 0   | 0   | 2   | 2   | 0   | 1   | 0   | 0      | 0   | 0   | 3   | 6   |     |
| vs Ole Miss (N)      | 02-27-26 | *     | 2b    | 2    | .241 | .476 | .310 | 3   | 5   | 2   | 0   | 0   | 0   | 0   | 0   | 0   | 0   | 1   | 0   | 0   | 1   | 0   | 0      | 1   | 0   | 1   | 2   |     |
| vs Texas (N)         | 02-28-26 | *     | 2b    | 2    | .219 | .468 | .281 | 3   | 5   | 0   | 0   | 0   | 0   | 0   | 0   | 0   | 0   | 2   | 1   | 0   | 0   | 0   | 0      | 0   | 0   | 0   | 2   |     |
| vs UTAH (N)          | 03-01-26 | *     | 2b    | 2    | .250 | .471 | .306 | 4   | 5   | 1   | 2   | 0   | 0   | 0   | 2   | 2   | 0   | 1   | 0   | 1   | 0   | 0   | 0      | 0   | 0   | 2   | 2   |     |
| Sam Houston          | 03-10-26 | *     | lf    | 2    | .250 | .455 | .300 | 4   | 4   | 1   | 1   | 0   | 0   | 0   | 0   | 0   | 1   | 0   | 1   | 0   | 0   | 2   | 0      | 0   | 0   | 0   | 0   |     |
| West Virginia        | 03-13-26 | *     | lf    | 2    | .250 | .450 | .295 | 4   | 5   | 0   | 1   | 0   | 0   | 0   | 0   | 0   | 1   | 0   | 1   | 0   | 0   | 5   | 0      | 0   | 0   | 2   | 0   |     |
| West Virginia        | 03-14-26 | *     | lf    | 2    | .234 | .429 | .277 | 3   | 3   | 0   | 0   | 0   | 0   | 0   | 0   | 0   | 0   | 2   | 0   | 0   | 0   | 0   | 0      | 0   | 0   | 1   | 0   |     |
| West Virginia        | 03-15-26 | *     | lf    | 2    | .220 | .418 | .260 | 3   | 4   | 0   | 0   | 0   | 0   | 0   | 0   | 0   | 0   | 0   | 3   | 0   | 0   | 0   | 0      | 0   | 0   | 0   | 2   |     |
| Kansas State         | 03-17-26 | *     | lf    | 2    | .208 | .400 | .245 | 3   | 3   | 0   | 0   | 0   | 0   | 0   | 0   | 0   | 0   | 0   | 1   | 0   | 0   | 0   | 0      | 0   | 0   | 1   | 0   |     |
| at Oklahoma State    | 03-20-26 | *     | lf    | 7    | .214 | .392 | .250 | 3   | 4   | 1   | 1   | 0   | 0   | 0   | 1   | 0   | 1   | 0   | 1   | 0   | 0   | 0   | 0      | 0   | 0   | 0   | 0   |     |
| at Oklahoma State    | 03-21-26 | *     | lf/2b | 7    | .237 | .410 | .271 | 3   | 4   | 1   | 2   | 0   | 0   | 0   | 0   | 0   | 0   | 2   | 0   | 0   | 0   | 0   | 0      | 0   | 0   | 0   | 2   |     |
| at Oklahoma State    | 03-22-26 | *     | lf    | 6    | .226 | .395 | .258 | 3   | 3   | 0   | 0   | 0   | 0   | 0   | 0   | 0   | 0   | 0   | 1   | 0   | 0   | 0   | 0      | 0   | 0   | 0   | 0   |     |
| Incarnate Word       | 03-24-26 | *     | lf    | 1    | .242 | .407 | .273 | 4   | 5   | 3   | 2   | 0   | 0   | 0   | 0   | 0   | 2   | 1   | 1   | 0   | 0   | 4   | 2      | 2   | 3   | 0   | 0   |     |
| at Houston           | 03-27-26 | *     | lf    | 2    | .225 | .385 | .254 | 5   | 5   | 0   | 0   | 0   | 0   | 0   | 0   | 0   | 0   | 3   | 0   | 0   | 0   | 1   | 0      | 0   | 0   | 0   | 0   |     |
| at Houston           | 03-28-26 | *     | lf    | 2    | .227 | .385 | .253 | 4   | 5   | 0   | 1   | 0   | 0   | 0   | 0   | 1   | 0   | 1   | 0   | 0   | 0   | 0   | 0      | 0   | 0   | 0   | 1   |     |
| at Houston           | 03-29-26 | *     | lf    | 2    | .222 | .373 | .247 | 6   | 6   | 2   | 1   | 0   | 0   | 0   | 0   | 1   | 0   | 1   | 0   | 0   | 0   | 0   | 2      | 3   | 3   | 0   | 0   |     |
| Tarleton State       | 03-31-26 | *     | lf    | 2    | .220 | .369 | .244 | 1   | 1   | 0   | 0   | 0   | 0   | 0   | 0   | 0   | 0   | 0   | 1   | 0   | 0   | 0   | 0      | 0   | 0   | 0   | 0   |     |
| BYU                  | 04-02-26 | *     | lf    | 5    | .209 | .361 | .233 | 4   | 5   | 1   | 0   | 0   | 0   | 0   | 0   | 0   | 0   | 1   | 4   | 0   | 0   | 3   | 0      | 0   | 0   | 0   | 0   |     |
| BYU                  | 04-03-26 | *     | 2b    | 5    | .207 | .364 | .230 | 1   | 2   | 0   | 0   | 0   | 0   | 0   | 0   | 0   | 0   | 1   | 1   | 0   | 0   | 0   | 0      | 0   | 0   | 0   | 1   |     |
| BYU                  | 04-04-26 | *     | 2b    | 6    | .188 | .351 | .220 | 4   | 4   | 0   | 0   | 0   | 0   | 0   | 0   | 0   | 0   | 0   | 2   | 0   | 0   | 4   | 0      | 0   | 0   | 1   | 0   |     |
| at UT Arlington      | 04-07-26 | *     | 2b    | 6    | .191 | .347 | .213 | 3   | 4   | 1   | 0   | 0   | 0   | 0   | 0   | 0   | 0   | 0   | 2   | 0   | 0   | 5   | 1      | 1   | 4   | 4   | 0   |     |
| at Cincinnati        | 04-10-26 | *     | 2b    | 6    | .188 | .352 | .208 | 2   | 4   | 0   | 0   | 0   | 0   | 0   | 0   | 0   | 0   | 0   | 2   | 0   | 0   | 4   | 0      | 0   | 0   | 0   | 2   |     |
| at Cincinnati        | 04-11-26 | *     | 2b    | 6    | .202 | .365 | .232 | 3   | 4   | 0   | 2   | 1   | 0   | 0   | 0   | 1   | 3   | 0   | 0   | 0   | 0   | 0   | 0      | 0   | 0   | 0   | 2   |     |
| at Cincinnati        | 04-12-26 | *     | 2b    | 2    | .214 | .374 | .262 | 4   | 5   | 2   | 2   | 2   | 0   | 0   | 0   | 2   | 4   | 1   | 1   | 0   | 0   | 2   | 1      | 1   | 2   | 0   | 0   |     |
| UTSA                 | 04-14-26 | *     | 2b    | 2    | .208 | .380 | .255 | 3   | 6   | 1   | 0   | 0   | 0   | 0   | 0   | 0   | 0   | 2   | 2   | 0   | 0   | 0   | 0      | 0   | 0   | 0   | 2   |     |
| TCU                  | 04-17-26 | *     | 2b    | 2    | .209 | .376 | .262 | 4   | 5   | 1   | 1   | 0   | 0   | 0   | 1   | 1   | 4   | 0   | 2   | 0   | 1   | 0   | 0      | 0   | 0   | 0   | 6   |     |
| TCU                  | 04-19-26 | *     | 2b    | 2    | .212 | .379 | .263 | 3   | 4   | 2   | 0   | 0   | 0   | 0   | 0   | 0   | 1   | 1   | 0   | 0   | 0   | 1   | 0      | 0   | 0   | 0   | 2   |     |
| TCU                  | 04-19-26 | *     | 2b    | 2    | .214 | .380 | .291 | 4   | 5   | 0   | 1   | 1   | 0   | 0   | 0   | 1   | 2   | 1   | 1   | 0   | 0   | 0   | 0      | 0   | 0   | 0   | 2   |     |
| at Sam Houston       | 04-21-26 | *     | 2b    | 5    | .208 | .377 | .263 | 3   | 4   | 0   | 0   | 0   | 0   | 0   | 0   | 0   | 0   | 0   | 0   | 0   | 0   | 0   | 0      | 0   | 0   | 0   | 3   |     |
| at Arizona State     | 04-24-26 | *     | 2b    | 5    | .202 | .367 | .274 | 4   | 4   | 0   | 0   | 0   | 0   | 0   | 0   | 0   | 0   | 0   | 4   | 0   | 0   | 1   | 0      | 0   | 0   | 0   | 4   |     |
| at Arizona State     | 04-25-26 | *     | 2b    | 7    | .197 | .364 | .268 | 3   | 4   | 0   | 0   | 0   | 0   | 0   | 0   | 0   | 0   | 0   | 2   | 0   | 0   | 0   | 0      | 0   | 0   | 0   | 2   |     |
| at Arizona State     | 04-26-26 | *     | 2b    | 7    | .191 | .355 | .260 | 4   | 4   | 0   | 0   | 0   | 0   | 0   | 0   | 0   | 0   | 0   | 2   | 0   | 0   | 1   | 0      | 0   | 0   | 0   | 5   |     |
| UT Arlington         | 04-28-26 | *     | 2b    | 9    | .189 | .357 | .258 | 1   | 3   | 1   | 0   | 0   | 0   | 0   | 1   | 0   | 0   | 1   | 0   | 0   | 1   | 0   | 0      | 0   | 0   | 0   | 1   |     |
| Texas Tech           | 05-02-26 | *     | 2b    | 2    | .193 | .353 | .259 | 3   | 5   | 1   | 1   | 0   | 0   | 0   | 2   | 0   | 1   | 0   | 1   | 2   | 0   | 0   | 0      | 0   | 0   | 0   | 2   |     |
| Texas Tech           | 05-02-26 | *     | 2b    | 2    | .196 | .360 | .268 | 3   | 5   | 3   | 1   | 1   | 0   | 0   | 2   | 1   | 2   | 0   | 1   | 0   | 0   | 0   | 0      | 0   | 0   | 0   | 1   |     |
| Texas Tech           | 05-03-26 | *     | 2b    | 2    | .197 | .361 | .268 | 4   | 5   | 0   | 1   | 0   | 0   | 0   | 0   | 0   | 1   | 1   | 2   | 0   | 0   | 0   | 0      | 0   | 0   | 0   | 2   |     |
| at Texas State       | 05-05-26 | *     | 2b    | 2    | .193 | .355 | .262 | 3   | 4   | 0   | 0   | 0   | 0   | 0   | 0   | 0   | 0   | 2   | 0   | 0   | 0   | 1   | 4      | 0   | 0   | 0   | 1   |     |
| Totals               | GP:44    | GS:42 |       |      | .193 | .355 | .262 | 145 | 192 | 34  | 28  | 5   | 1   | 1   | 14  | 7   | 38  | 24  | 56  | 3   | 6   | 52  | 11     | 11  | 82  | 78  | 4   |     |
| Per Game             |          |       |       |      |      |      |      |     |     | 3.3 | 4.4 | 0.8 | 0.6 | 0.1 | 0.0 | 0.0 | 0.3 | 0.2 | 0.9 | 0.5 | 1.3 | 0.1 | 0.1    | 1.2 | 3.3 | 1.9 | 1.8 | 0.1 |

## 5 - PEARSON RIEBOCK

INF/OF • L/R • 6-0 • 178 • SO. • 2ND YEAR AT BU  
ROCKWALL, TEXAS (ROCKWALL HS)

### 2026 SEASON HIGHS

- Hits: 3, vs. Texas State (2/17/26)
- Runs: 3, 3x, last vs. TTU (5/2/26)
- Doubles: 2, at Cincinnati (4/12/26)
- Triples: 1, vs. Texas State (2/17/26)
- Home Runs: 1, vs. TCU (4/17/26)
- RBI's: 2, 3x, last vs. TTU (5/2/26)
- Walks: 2, 5x, last vs. Texas (2/28/26)
- Stolen Bases: 3, at UH (3/29/26)
- Hitting Streak: 4 games, 2/15/26-2/21/26
- On-Base Streak: 13 games, 2/13/26-3/13/26

### CAREER HIGHS

- Hits: 3, 4x, last vs. Texas State (2/17/26)
- Runs: 3, 3x, last vs. TTU (5/2/26)
- Doubles: 2, 2x, last at Cincinnati (4/12/26)
- Triples: 1, 4x, last vs. Texas State (2/17/26)
- Home Runs: 1, 4x, last vs. TCU (4/17/26)
- RBI's: 3, at Texas State (3/18/25)
- Walks: 2, 11x, last vs. Texas (2/28/26)
- Stolen Bases: 3, at UH (3/29/26)
- Hitting Streak: 7 games, 3/15/25-3/25/25
- On-Base Streak: 17 games, 4/18/25-5/21/25

### THE RIEBOCK FILE

- Son of Marla Pierce and Matthew Riebock
- Has two older brothers, Tyler and Barrett
- Brother, Barrett, currently plays professional baseball in the Cleveland Guardians organization
- Majoring in corporate communication
- Favorite team is the Chicago Cubs
- Favorite player is Bryce Harper
- Enjoys hunting
- Entrance Music: "Champion" by DaBaby
- Entrance Music: "Glorious Day" by Passion

### BROADCAST NOTES

- One of Baylor's seven team captains in 2026.
- Launched first home run of the season in Friday night's win vs. TCU (4/17/26).
- Had four hits in Cincinnati series, three of which were doubles.
- Stole a career-high three bases in Sunday's win at Houston (3/29/26)
- Reached base in 13 straight to start his season.
- Returned to the lineup vs. Sam Houston (3/10/26) after missing time with a finger injury
- Named to 2026 Round Rock Classic All-Tournament Team.
- Matched his career high with three knocks on Tuesday vs. Texas State (2/17/26)
- Has been an on-base machine (.526) with 5 walks, 4 hits and a HBP through four games
- Earned Honorable Mention All-Big 12 after his standout freshman season.
- Was also a Big 12 All-Freshman Team selection.
- Had a 17-game on-base streak from April 18 to May 17 in 2025.

| Season | AVG  | GP-GS | AB  | R  | H  | 2B | 3B | HR | RBI | SLG% | BB | HBP | SO  | GDP | OB%  | SF | SH | SB | PO  | A   | E  | FLD% |
|--------|------|-------|-----|----|----|----|----|----|-----|------|----|-----|-----|-----|------|----|----|----|-----|-----|----|------|
| 2025   | .306 | 50-48 | 183 | 30 | 56 | 12 | 3  | 3  | 32  | .454 | 31 | 1   | 52  | 4   | .406 | 2  | 3  | 6  | 32  | 85  | 15 | .886 |
| 2026   | .193 | 44-42 | 145 | 34 | 28 | 5  | 1  | 1  | 14  | .262 | 24 | 14  | 56  | 2   | .355 | 3  | 6  | 11 | 82  | 79  | 4  | .976 |
| TOTAL  | .256 | 94-90 | 328 | 64 | 84 | 17 | 4  | 4  | 46  | .369 | 55 | 15  | 108 | 6   | .382 | 5  | 9  | 17 | 114 | 164 | 19 | .936 |



## 89 - RJ RUAIS

LHP • L/L • 6-1 • 205 • JR. • 3RD YEAR AT BU  
CELINA, TEXAS (CELINA HS)

### 2026 SEASON HIGHS

Starter Innings: N/A

Relief Innings: 2.0, vs. Air Force (3/6/26)

Strikeouts: 4, vs. Air Force (3/6/26)

Scoreless Appearance Streak: 8 games, 3/20/26-4/12/26

### CAREER HIGHS

Starter Innings: 2.0, vs. HCU (4/2/24)

Relief Innings: 3.1, vs. Texas Tech (3/17/24)

Strikeouts: 4, 2x, last vs. Air Force (3/6/26)

Scoreless Appearance Streak: 8 games, 3/20/26-4/12/26

### THE RUAIS FILE

- No significance behind wearing No. 89 -- picked it randomly as a kid and has stuck with it ever since
- Son of Erin and Phillip Ruais
- Has a sister, Elizabeth
- Majoring in finance
- Favorite team is the Boston Red Sox
- Favorite player is Garrett Crochet
- Enjoys playing the guitar, going hunting and being a dog dad
- Entrance Music: "The Fireman" by George Strait

## 2026 GAME-BY-GAME

Baylor Baseball 2026 Season  
(As of May 7, 2026)  
Individual Game-by-Game Stats



### #89 RUAIS, RJ

| OPPONENT          | DATE          | GS          | W-L        | CG       | SV       | ERA         | IP          | BF         | H          | R          | ER         | BB         | K          | 2B         | 3B         | HR         | WP         | HP         | BK         | SFA        | SHA        | GDP        | FLY        | GND        | KL         | TP         | STK        | INH         | S-R |
|-------------------|---------------|-------------|------------|----------|----------|-------------|-------------|------------|------------|------------|------------|------------|------------|------------|------------|------------|------------|------------|------------|------------|------------|------------|------------|------------|------------|------------|------------|-------------|-----|
| New Mexico State  | 02-15-26      |             |            |          |          | 0.00        | 0.2         | 2          | 0          | 0          | 0          | 0          | 0          | 0          | 0          | 0          | 0          | 0          | 0          | 0          | 0          | 0          | 0          | 2          | 0          | 6          | 4          | 0-0         |     |
| vs Purdue (N)     | 02-21-26      |             | L          |          |          | 3.86        | 1.2         | 8          | 3          | 1          | 1          | 0          | 2          | 0          | 0          | 0          | 0          | 0          | 0          | 1          | 0          | 0          | 2          | 1          | 1          | 22         | 17         | 2-2         |     |
| Stephen F. Austin | 02-24-26      |             |            |          |          | 3.38        | 0.1         | 3          | 0          | 0          | 0          | 1          | 1          | 0          | 0          | 0          | 0          | 1          | 0          | 0          | 0          | 0          | 0          | 0          | 1          | 11         | 6          | 0-0         |     |
| vs Texas (N)      | 02-28-26      |             |            |          |          | 2.70        | 0.2         | 3          | 1          | 0          | 0          | 0          | 1          | 0          | 0          | 0          | 0          | 0          | 0          | 0          | 0          | 0          | 1          | 0          | 0          | 13         | 10         | 0-0         |     |
| vs UTSA (N)       | 03-01-26      |             |            |          |          | 2.08        | 1.0         | 4          | 1          | 0          | 0          | 0          | 3          | 0          | 0          | 0          | 0          | 0          | 0          | 0          | 0          | 0          | 0          | 0          | 3          | 23         | 13         | 2-0         |     |
| Air Force         | 03-06-26      |             | W          |          |          | 1.42        | 2.0         | 6          | 0          | 0          | 0          | 4          | 0          | 0          | 0          | 0          | 0          | 0          | 0          | 0          | 0          | 0          | 2          | 0          | 1          | 22         | 16         | 0-0         |     |
| Air Force         | 03-07-26      |             |            |          |          | 3.52        | 1.1         | 8          | 4          | 3          | 2          | 0          | 0          | 0          | 0          | 0          | 0          | 0          | 0          | 0          | 0          | 0          | 1          | 2          | 0          | 26         | 19         | 0-0         |     |
| West Virginia     | 03-13-26      |             |            |          |          | 3.12        | 1.0         | 3          | 0          | 0          | 0          | 0          | 1          | 0          | 0          | 0          | 0          | 0          | 0          | 0          | 0          | 0          | 1          | 1          | 0          | 15         | 9          | 0-0         |     |
| West Virginia     | 03-15-26      |             |            |          |          | 4.00        | 0.1         | 4          | 1          | 2          | 1          | 2          | 0          | 1          | 0          | 0          | 0          | 0          | 0          | 1          | 0          | 0          | 1          | 0          | 0          | 17         | 9          | 2-2         |     |
| at Oklahoma State | 03-20-26      |             | W          |          |          | 3.60        | 1.0         | 5          | 0          | 0          | 0          | 1          | 2          | 0          | 0          | 0          | 0          | 1          | 0          | 0          | 0          | 0          | 1          | 0          | 0          | 30         | 18         | 0-1         |     |
| Incarnate Word    | 03-24-26      |             |            |          |          | 3.27        | 1.0         | 3          | 0          | 0          | 0          | 2          | 0          | 0          | 0          | 0          | 0          | 1          | 0          | 0          | 0          | 0          | 1          | 0          | 0          | 13         | 8          | 2-0         |     |
| at Houston        | 03-28-26      |             |            |          |          | 2.92        | 1.1         | 5          | 1          | 0          | 0          | 0          | 1          | 1          | 0          | 0          | 0          | 0          | 0          | 0          | 0          | 0          | 2          | 1          | 0          | 17         | 12         | 0-1         |     |
| Tarleton State    | 03-31-26      |             |            |          |          | 2.70        | 1.0         | 3          | 0          | 0          | 0          | 0          | 1          | 0          | 0          | 0          | 0          | 0          | 0          | 0          | 0          | 0          | 2          | 0          | 1          | 7          | 6          | 0-0         |     |
| BYU               | 04-02-26      |             |            |          |          | 2.51        | 1.0         | 4          | 1          | 0          | 0          | 0          | 0          | 0          | 0          | 0          | 0          | 0          | 0          | 0          | 0          | 0          | 1          | 2          | 0          | 15         | 10         | 0-0         |     |
| BYU               | 04-04-26      |             |            |          |          | 2.35        | 1.0         | 3          | 0          | 0          | 0          | 0          | 0          | 0          | 0          | 0          | 0          | 0          | 0          | 0          | 0          | 0          | 2          | 1          | 0          | 10         | 6          | 0-0         |     |
| at UT Arlington   | 04-07-26      |             |            |          |          | 2.20        | 1.0         | 3          | 0          | 0          | 0          | 0          | 2          | 0          | 0          | 0          | 0          | 0          | 0          | 0          | 0          | 0          | 0          | 1          | 2          | 15         | 9          | 0-0         |     |
| at Cincinnati     | 04-12-26      |             |            |          |          | 2.16        | 0.1         | 2          | 1          | 0          | 0          | 0          | 0          | 0          | 0          | 0          | 0          | 0          | 0          | 0          | 0          | 0          | 1          | 0          | 0          | 5          | 3          | 0-0         |     |
| UTSA              | 04-14-26      |             |            |          |          | 3.06        | 1.0         | 6          | 0          | 2          | 2          | 3          | 2          | 0          | 0          | 0          | 0          | 0          | 0          | 0          | 0          | 0          | 1          | 1          | 31         | 14         | 0-0        |             |     |
| TCU               | 04-17-26      |             |            |          |          | 3.00        | 0.1         | 1          | 0          | 0          | 0          | 0          | 1          | 0          | 0          | 0          | 0          | 0          | 0          | 0          | 0          | 0          | 0          | 0          | 0          | 6          | 3          | 0-0         |     |
| TCU               | 04-19-26      |             |            |          |          | 2.89        | 0.2         | 3          | 0          | 0          | 0          | 1          | 2          | 0          | 0          | 0          | 0          | 0          | 0          | 0          | 0          | 0          | 0          | 1          | 8          | 7          | 0-2        |             |     |
| at Sam Houston    | 04-21-26      |             |            |          |          | 3.20        | 1.0         | 6          | 3          | 1          | 1          | 0          | 1          | 1          | 0          | 0          | 0          | 0          | 0          | 0          | 0          | 0          | 2          | 0          | 0          | 25         | 16         | 1-1         |     |
| at Arizona State  | 04-25-26      |             |            |          |          | 2.95        | 1.2         | 5          | 0          | 0          | 0          | 1          | 1          | 0          | 0          | 0          | 0          | 0          | 0          | 0          | 0          | 1          | 1          | 2          | 0          | 23         | 13         | 0-1         |     |
| Texas Tech        | 05-02-26      |             |            |          |          | 3.32        | 0.1         | 4          | 2          | 1          | 1          | 0          | 2          | 0          | 0          | 0          | 0          | 0          | 0          | 0          | 0          | 0          | 1          | 0          | 0          | 15         | 8          | 0-0         |     |
| Texas Tech        | 05-03-26      |             |            |          |          | 3.27        | 0.1         | 2          | 1          | 0          | 0          | 0          | 0          | 0          | 0          | 0          | 0          | 0          | 0          | 0          | 0          | 0          | 1          | 0          | 0          | 3          | 2          | 0-0         |     |
| <b>Totals</b>     | <b>App:24</b> | <b>GS:0</b> | <b>2-1</b> | <b>0</b> | <b>0</b> | <b>3.66</b> | <b>22.0</b> | <b>96</b>  | <b>19</b>  | <b>10</b>  | <b>8</b>   | <b>10</b>  | <b>27</b>  | <b>5</b>   | <b>0</b>   | <b>0</b>   | <b>1</b>   | <b>2</b>   | <b>0</b>   | <b>2</b>   | <b>1</b>   | <b>1</b>   | <b>23</b>  | <b>14</b>  | <b>11</b>  | <b>378</b> | <b>238</b> | <b>9-10</b> |     |
| <b>Averages</b>   |               |             |            |          |          |             | <b>1.0</b>  | <b>4.0</b> | <b>0.8</b> | <b>0.4</b> | <b>0.3</b> | <b>0.4</b> | <b>1.1</b> | <b>0.2</b> | <b>0.0</b> | <b>0.0</b> | <b>0.0</b> | <b>0.1</b> | <b>0.0</b> | <b>0.1</b> | <b>0.0</b> | <b>0.0</b> | <b>1.0</b> | <b>0.6</b> | <b>0.5</b> | <b>16</b>  | <b>10</b>  | <b>111%</b> |     |

### BROADCAST NOTES

- One of Baylor's seven team captains in 2026.
- Owns 18 scoreless appearances and eight multi-strikeout outings so far this season
- Had an eight-game, 8.2-inning scoreless streak from March 20 to April 12.
- Struck out all three Horned Frogs he faced over two appearances in weekend series vs. TCU.
- Collected his second win of the year on Friday night at Oklahoma State (3/20/26), throwing a scoreless inning with two strikeouts.
- Got the win with two scoreless innings against Air Force on Friday, March 6, and a season-high four strikeouts.
- Struck out the side against UTSA (3/1/26).
- Got two outs in relief in Sunday's series finale vs. NMSU (2/15/26)
- Was an Academic All-Big 12 selection in 2025.
- Also earned the prestigious Dr. Gerald Lage Academic Award, the Big 12's highest academic honor.
- Nine of his 14 appearances in 2025 were scoreless and six were hitless.

### RUAIS' CAREER STATS

| Season       | ERA         | W-L        | APP-GS      | CG       | SHO      | SV       | IP          | H         | R         | ER        | BB        | SO        | 2B        | 3B       | HR       | BF         | B/AVG       | WP       | HBP      | BK       | SFA      | SHA      |
|--------------|-------------|------------|-------------|----------|----------|----------|-------------|-----------|-----------|-----------|-----------|-----------|-----------|----------|----------|------------|-------------|----------|----------|----------|----------|----------|
| 2024         | 5.45        | 2-0        | 22-2        | 0        | 0        | 0        | 34.2        | 40        | 26        | 21        | 18        | 34        | 12        | 0        | 3        | 162        | .299        | 2        | 4        | 0        | 2        | 4        |
| 2025         | 6.35        | 0-0        | 14-0        | 0        | 0        | 0        | 11.1        | 13        | 8         | 8         | 8         | 10        | 4         | 0        | 2        | 52         | .302        | 2        | 1        | 0        | 0        | 0        |
| 2026         | 3.27        | 2-1        | 24-0        | 0        | 0        | 0        | 22.0        | 19        | 10        | 8         | 10        | 27        | 5         | 0        | 0        | 96         | .235        | 1        | 2        | 0        | 2        | 1        |
| <b>TOTAL</b> | <b>4.90</b> | <b>4-1</b> | <b>60-2</b> | <b>0</b> | <b>0</b> | <b>0</b> | <b>68.0</b> | <b>72</b> | <b>44</b> | <b>37</b> | <b>36</b> | <b>71</b> | <b>21</b> | <b>0</b> | <b>5</b> | <b>310</b> | <b>.279</b> | <b>5</b> | <b>7</b> | <b>0</b> | <b>4</b> | <b>5</b> |



## 6 — TRAVIS SANDERS

INF • R/R • 6-2 • 193 • R-JR. • 2ND YEAR AT BU  
COPPERAS COVE, TEXAS (TEXAS TECH)

### 2026 SEASON HIGHS

Hits: 4, vs. NMSU (2/15/26)  
Runs: 3, 3x, last vs. TTU (5/2/26)  
Doubles: 2, vs. Air Force (3/6/26)  
Triples: 1, 3x, last vs. TTU (5/2/26)  
Home Runs: 1, 5x, last at Texas St. (5/5/26)  
RBIs: 4, vs. West Virginia (3/13/26)  
Walks: 4, vs. BYU (4/4/26)  
Stolen Bases: 3, vs. TTU (5/2/26)  
Hitting Streak: 8 games, 3/21/26-4/3/26  
On-Base Streak: 30 games, 2/13/26-4/7/26

### CAREER HIGHS

\* AT TEXAS TECH

Hits: 4, 2x, last vs. NMSU (2/15/26)  
Runs: 3, 11x, last vs. TTU (5/2/26)  
Doubles: 3, vs. Gardner-Webb (3/2/24)\*  
Triples: 1, 4x, last vs. TTU (5/2/26)  
Home Runs: 2, vs. Utah (4/19/25)  
RBIs: 4, vs. West Virginia (3/13/26)  
Walks: 4, vs. BYU (4/4/26)  
Stolen Bases: 3, vs. TTU (5/2/26)  
Hitting Streak: 8 games, 2x, last: 3/21/26-4/3/26  
On-Base Streak: 35 games, 5/11/25-4/7/26

### THE SANDERS FILE

- Nickname is "Trav"
- Son of Jenni and Brent Sanders
- Has two siblings, Trent and Tori
- Majoring in corporate communication
- Was a 14th-Round Draft Pick out of high school (Red Sox)
- Favorite team is the Texas Rangers
- Favorite player is Dansby Swanson
- Entrance Music: "Bruce Wayne" by NBA Youngboy
- Walkup Music: "Kelly Price" by Migos ft. Travis Scott

## 2026 GAME-BY-GAME

Baylor Baseball 2026 Season  
(As of May 7, 2026)  
Individual Game-by-Game Stats



### #6 SANDERS, Travis

| OPPONENT             | DATE     | GS     | POS  | SPOT | AVG  | OBP  | SLG  | AB | PA | R  | H | 2B | 3B | HR | RBI | XB | TB | BB | K | SF | SH | LOB | SB-ATT | PO  | A   | E   |     |     |
|----------------------|----------|--------|------|------|------|------|------|----|----|----|---|----|----|----|-----|----|----|----|---|----|----|-----|--------|-----|-----|-----|-----|-----|
| New Mexico State     | 02-13-26 | *      | ss   | 2    | .333 | .600 | .333 | 3  | 5  | 2  | 1 | 0  | 0  | 0  | 1   | 0  | 1  | 2  | 1 | 0  | 0  | 0   | 0      | 1-1 | 2   | 2   | 0   |     |
| New Mexico State     | 02-14-26 | *      | ss   | 2    | .400 | .667 | .600 | 2  | 4  | 1  | 1 | 0  | 1  | 0  | 0   | 1  | 3  | 2  | 0 | 0  | 0  | 0   | 0      | 1-1 | 1   | 5   | 0   |     |
| New Mexico State     | 02-15-26 | *      | ss   | 1    | .600 | .714 | .900 | 5  | 5  | 4  | 1 | 0  | 0  | 0  | 1   | 5  | 0  | 0  | 0 | 0  | 0  | 0   | 0      | 0-0 | 0   | 8   | 0   |     |
| Texas State          | 02-17-26 | *      | ss   | 1    | .571 | .684 | .786 | 4  | 5  | 3  | 2 | 0  | 0  | 0  | 0   | 2  | 1  | 1  | 0 | 0  | 0  | 0   | 0      | 1-1 | 1   | 4   | 0   |     |
| vs Oregon State (N)  | 02-20-26 | *      | ss   | 1    | .500 | .609 | .722 | 4  | 4  | 0  | 1 | 1  | 0  | 0  | 1   | 2  | 0  | 3  | 0 | 0  | 0  | 0   | 0      | 0-0 | 0   | 2   | 0   |     |
| vs Purdue (N)        | 02-21-26 | *      | ss   | 1    | .500 | .607 | .727 | 4  | 5  | 1  | 2 | 1  | 0  | 0  | 1   | 3  | 1  | 2  | 0 | 0  | 0  | 0   | 0      | 2   | 1   | 5   | 0   |     |
| vs Southern Miss (N) | 02-22-26 | *      | ss   | 3    | .440 | .576 | .640 | 3  | 5  | 0  | 0 | 0  | 0  | 0  | 0   | 0  | 2  | 2  | 0 | 0  | 0  | 0   | 0      | 0-0 | 1   | 3   | 0   |     |
| Stephen F. Austin    | 02-24-26 | *      | ss   | 3    | .448 | .579 | .655 | 4  | 5  | 2  | 2 | 1  | 0  | 0  | 0   | 1  | 3  | 1  | 1 | 0  | 0  | 0   | 0      | 2-2 | 2   | 2   | 0   |     |
| vs Ole Miss (N)      | 02-27-26 | *      | ss   | 4    | .441 | .558 | .618 | 5  | 5  | 1  | 2 | 0  | 0  | 0  | 0   | 2  | 0  | 3  | 0 | 0  | 0  | 0   | 0      | 0-0 | 1   | 2   | 0   |     |
| vs Texas (N)         | 02-28-26 | *      | ss   | 4    | .422 | .563 | .595 | 3  | 5  | 0  | 1 | 0  | 0  | 0  | 0   | 1  | 2  | 0  | 0 | 0  | 0  | 0   | 0      | 2   | 1   | 0   |     |     |
| vs UTSA (N)          | 03-01-26 | *      | ss   | 1    | .463 | .585 | .610 | 4  | 5  | 1  | 3 | 0  | 0  | 0  | 2   | 0  | 3  | 1  | 0 | 0  | 0  | 0   | 0      | 0-0 | 0   | 2   | 0   |     |
| at Tarleton State    | 03-03-26 | *      | ss   | 1    | .467 | .586 | .622 | 4  | 5  | 1  | 2 | 1  | 0  | 0  | 1   | 3  | 0  | 1  | 0 | 0  | 0  | 0   | 0      | 1-1 | 1   | 3   | 0   |     |
| Air Force            | 03-06-26 | *      | ss   | 1    | .490 | .597 | .673 | 4  | 4  | 1  | 3 | 2  | 0  | 0  | 0   | 2  | 5  | 0  | 0 | 0  | 0  | 0   | 0      | 0-1 | 2   | 2   | 0   |     |
| Air Force            | 03-07-26 | *      | ss   | 1    | .472 | .576 | .660 | 4  | 4  | 1  | 1 | 0  | 0  | 0  | 0   | 1  | 2  | 0  | 2 | 0  | 0  | 0   | 0      | 0-0 | 3   | 1   | 0   |     |
| Air Force            | 03-08-26 | *      | ss   | 1    | .439 | .549 | .614 | 4  | 5  | 0  | 0 | 0  | 0  | 0  | 0   | 0  | 1  | 2  | 0 | 0  | 0  | 0   | 0      | 0-0 | 3   | 1   | 0   |     |
| Sam Houston          | 03-10-26 | *      | ss   | 1    | .413 | .519 | .571 | 6  | 6  | 0  | 1 | 0  | 0  | 0  | 0   | 1  | 0  | 3  | 0 | 0  | 0  | 0   | 0      | 4   | 0-0 | 1   | 1   |     |
| West Virginia        | 03-13-26 | *      | ss   | 1    | .426 | .524 | .574 | 5  | 5  | 1  | 3 | 0  | 0  | 0  | 4   | 0  | 3  | 0  | 1 | 0  | 0  | 0   | 0      | 1-1 | 0   | 3   | 0   |     |
| West Virginia        | 03-14-26 | *      | ss   | 1    | .414 | .518 | .557 | 2  | 3  | 0  | 0 | 0  | 0  | 0  | 0   | 0  | 1  | 1  | 0 | 0  | 0  | 0   | 0      | 0-0 | 4   | 2   | 0   |     |
| West Virginia        | 03-15-26 | *      | ss   | 1    | .405 | .506 | .541 | 4  | 4  | 0  | 1 | 0  | 0  | 0  | 0   | 0  | 1  | 0  | 3 | 0  | 0  | 0   | 0      | 1   | 0   | 0   | 0   |     |
| at Oklahoma State    | 03-20-26 | *      | ss   | 1    | .385 | .489 | .513 | 4  | 5  | 1  | 0 | 0  | 0  | 0  | 0   | 0  | 0  | 1  | 0 | 0  | 0  | 0   | 0      | 4   | 0-0 | 2   | 2   |     |
| at Oklahoma State    | 03-21-26 | *      | ss   | 1    | .386 | .485 | .506 | 5  | 5  | 0  | 2 | 0  | 0  | 0  | 0   | 2  | 0  | 1  | 0 | 0  | 0  | 0   | 0      | 0-0 | 0   | 3   | 0   |     |
| at Oklahoma State    | 03-22-26 | *      | ss   | 1    | .386 | .481 | .534 | 4  | 4  | 0  | 1 | 0  | 0  | 0  | 1   | 2  | 1  | 5  | 0 | 1  | 0  | 0   | 0      | 0-0 | 2   | 1   | 0   |     |
| at Houston           | 03-27-26 | *      | ss   | 1    | .380 | .477 | .522 | 4  | 5  | 0  | 1 | 0  | 0  | 0  | 0   | 0  | 0  | 1  | 0 | 0  | 0  | 0   | 0      | 0   | 0-0 | 2   | 1   | 0   |
| at Houston           | 03-28-26 | *      | ss   | 1    | .381 | .474 | .557 | 5  | 5  | 2  | 2 | 1  | 0  | 0  | 1   | 3  | 2  | 6  | 0 | 2  | 0  | 0   | 0      | 0   | 0-0 | 2   | 4   | 0   |
| at Houston           | 03-29-26 | *      | ss   | 1    | .379 | .467 | .544 | 6  | 6  | 1  | 2 | 0  | 0  | 0  | 0   | 2  | 0  | 1  | 0 | 1  | 0  | 0   | 1-1    | 3   | 3   | 0   |     |     |
| Tarleton State       | 03-31-26 | *      | ss   | 1    | .384 | .469 | .589 | 5  | 6  | 3  | 3 | 1  | 1  | 0  | 1   | 2  | 6  | 1  | 2 | 0  | 0  | 0   | 0      | 3   | 1-1 | 0   | 0   |     |
| BYU                  | 04-02-26 | *      | ss   | 1    | .383 | .474 | .583 | 3  | 5  | 0  | 1 | 0  | 0  | 0  | 0   | 0  | 1  | 2  | 1 | 0  | 0  | 0   | 0      | 1-1 | 1   | 0   | 0   |     |
| BYU                  | 04-03-26 | *      | ss   | 1    | .379 | .486 | .578 | 1  | 5  | 1  | 0 | 0  | 0  | 0  | 0   | 0  | 0  | 4  | 0 | 0  | 0  | 0   | 0      | 0-0 | 0   | 3   | 0   |     |
| at UT Arlington      | 04-07-26 | *      | ss   | 1    | .374 | .478 | .567 | 4  | 4  | 1  | 1 | 0  | 0  | 0  | 1   | 1  | 4  | 0  | 1 | 0  | 0  | 0   | 0      | 1-1 | 4   | 0   | 0   |     |
| at Cincinnati        | 04-10-26 | *      | ss   | 1    | .360 | .463 | .544 | 4  | 4  | 0  | 0 | 0  | 0  | 0  | 0   | 0  | 0  | 3  | 0 | 0  | 0  | 0   | 0      | 1   | 0-0 | 1   | 2   |     |
| at Cincinnati        | 04-11-26 | *      | ss   | 1    | .349 | .451 | .527 | 4  | 4  | 0  | 0 | 0  | 0  | 0  | 0   | 0  | 0  | 2  | 0 | 0  | 0  | 0   | 0      | 0-0 | 1   | 3   | 0   |     |
| at Cincinnati        | 04-12-26 | *      | ss   | 1    | .343 | .443 | .515 | 5  | 5  | 1  | 1 | 0  | 0  | 0  | 1   | 1  | 0  | 3  | 0 | 0  | 0  | 0   | 0      | 0-0 | 2   | 1   | 0   |     |
| UTSA                 | 04-14-26 | *      | ss   | 1    | .338 | .460 | .564 | 4  | 4  | 1  | 0 | 0  | 0  | 0  | 1   | 1  | 4  | 0  | 1 | 0  | 0  | 0   | 0      | 1-1 | 4   | 0   | 0   |     |
| TCU                  | 04-17-26 | *      | ss   | 1    | .347 | .438 | .507 | 5  | 5  | 1  | 3 | 0  | 0  | 0  | 2   | 0  | 3  | 0  | 0 | 0  | 0  | 0   | 0      | 3   | 1-1 | 2   | 2   |     |
| TCU                  | 04-19-26 | *      | ss   | 1    | .347 | .439 | .510 | 3  | 4  | 1  | 1 | 1  | 0  | 0  | 0   | 1  | 2  | 1  | 0 | 0  | 0  | 0   | 0      | 1   | 1   | 1   | 0   |     |
| TCU                  | 04-19-26 | *      | ss   | 1    | .344 | .438 | .503 | 4  | 5  | 0  | 1 | 0  | 0  | 0  | 0   | 1  | 1  | 1  | 0 | 0  | 0  | 0   | 0      | 1-1 | 4   | 1   | 1   |     |
| at Sam Houston       | 04-21-26 | *      | ss   | 1    | .352 | .476 | .562 | 5  | 5  | 0  | 3 | 1  | 0  | 0  | 2   | 1  | 4  | 0  | 1 | 0  | 0  | 0   | 0      | 1-1 | 4   | 0   | 0   |     |
| at Arizona State     | 04-24-26 | *      | ss   | 1    | .363 | .449 | .544 | 4  | 4  | 1  | 3 | 1  | 0  | 0  | 1   | 2  | 7  | 0  | 0 | 0  | 0  | 0   | 0      | 1-2 | 0   | 2   | 0   |     |
| at Arizona State     | 04-25-26 | *      | ss   | 1    | .356 | .448 | .534 | 3  | 5  | 0  | 0 | 0  | 0  | 0  | 0   | 0  | 0  | 2  | 1 | 0  | 0  | 0   | 0      | 1   | 1   | 2   | 0   |     |
| at Arizona State     | 04-26-26 | *      | ss   | 1    | .353 | .444 | .527 | 4  | 4  | 0  | 1 | 0  | 0  | 0  | 0   | 1  | 2  | 0  | 0 | 0  | 0  | 0   | 0      | 0-0 | 1   | 4   | 0   |     |
| UT Arlington         | 04-28-26 | *      | ss   | 1    | .355 | .450 | .527 | 2  | 4  | 0  | 1 | 0  | 0  | 0  | 0   | 1  | 2  | 0  | 0 | 0  | 0  | 0   | 0      | 0   | 1   | 1   | 0   |     |
| Texas Tech           | 05-02-26 | *      | ss   | 1    | .360 | .459 | .535 | 3  | 5  | 3  | 2 | 1  | 0  | 0  | 0   | 1  | 3  | 2  | 0 | 0  | 0  | 0   | 0      | 1   | 1   | 2   | 0   |     |
| Texas Tech           | 05-02-26 | *      | ss   | 1    | .369 | .467 | .551 | 4  | 5  | 2  | 3 | 0  | 1  | 0  | 1   | 1  | 5  | 1  | 0 | 0  | 0  | 0   | 0      | 1   | 3   | 4   | 0   |     |
| Texas Tech           | 05-03-26 | *      | ss   | 1    | .367 | .465 | .544 | 4  | 5  | 0  | 1 | 0  | 0  | 0  | 0   | 2  | 0  | 1  | 1 | 0  | 0  | 0   | 0      | 3   | 1   | 3   | 0   |     |
| at Texas State       | 05-05-26 | *      | ss   | 1    | .368 | .466 | .557 | 5  | 6  | 1  | 2 | 0  | 0  | 0  | 1   | 1  | 5  | 1  | 1 | 0  | 0  | 0   | 4      | 1   | 1   | 2   | 0   |     |
| Totals               | GP-AB    | GS-AB  |      |      |      |      |      |    |    |    |   |    |    |    |     |    |    |    |   |    |    |     |        |     |     |     |     |     |
| Per Game             | 46-466   | 46-546 | .368 | .466 | .557 | 185  | 221  | 38 | 68 | 14 | 3 | 5  | 33 | 22 | 103 | 33 | 55 | 1  | 0 | 35 | 24 | 30  | 64     | 118 | 6   | 1.4 | 2.6 | 0.1 |

| SPOT | GP-S  | AVG  | OBP  | SLG  | AB  | PA  | R  | H  | 2B | 3B | HR | RBI | XB | TB  | BB | K  | SF | SH | GDP | LOB | SB-ATT |   |
|------|-------|------|------|------|-----|-----|----|----|----|----|----|-----|----|-----|----|----|----|----|-----|-----|--------|---|
| 1    | 40-40 | .370 | .453 | .584 | 165 | 192 | 32 | 61 | 13 | 2  | 5  | 31  | 20 | 93  | 24 | 46 | 1  | 0  | 4   | 34  | 20-26  |   |
| 2    | 2-2   | .400 | .667 | .800 | 5   | 9   | 3  | 2  | 1  | 0  | 1  | 4   | 1  | 4   | 0  | 0  | 0  | 0  | 0   | 0   | 0      | 0 |
| 3    | 2-2   | .286 | .500 | .429 | 7   | 10  | 2  | 2  | 1  | 0  | 0  | 1   | 1  | 3</ |    |    |    |    |     |     |        |   |



## 16 — HUNTER SNOW

OF • R/R • 6-3 • 201 • R-FR. • 2ND YEAR AT BU  
 CARMEL, IND (CARMEL HS)

### 2026 SEASON HIGHS

Hits: 1, 17x, last vs. UTA (4/28/26)  
 Runs: 1, 11x, last at Texas St. (5/5/26)  
 Doubles: 1, 4x, last at OSU (3/20/26)  
 Triples: 1, vs. Air Force (3/6/26)  
 Home Runs: 1, 3x, last vs. Sam Houston (3/10/26)  
 RBIs: 4, vs. Ole Miss (2/27/26)  
 Walks: 2, vs. NMSU (2/13/26)  
 Stolen Bases: 1, 4x, last vs. TTU (5/3/26)  
 Hitting Streak: 6 games, 3/3/26-3/14/26  
 On-Base Streak: 6 games, 3/3/26-3/14/26

### CAREER HIGHS

Hits: 1, 17x, last vs. UTA (4/28/26)  
 Runs: 1, 10x, last vs. UTA (4/28/26)  
 Doubles: 1, 4x, last at OSU (3/20/26)  
 Triples: 1, vs. Air Force (3/6/26)  
 Home Runs: 1, 3x, last vs. Sam Houston (3/10/26)  
 RBIs: 4, vs. Ole Miss (2/27/26)  
 Walks: 2, vs. NMSU (2/13/26)  
 Stolen Bases: 1, 4x, last vs. TTU (5/3/26)  
 Hitting Streak: 6 games, 3/3/26-3/14/26  
 On-Base Streak: 6 games, 3/3/26-3/14/26

### THE SNOW FILE

- Wears No. 16 because it was his grandfather's number in the NFL
- Son of Heather and Justin Snow
- Father, Justin, played football at Baylor and had a 12-year NFL career with the Indianapolis Colts
- Has a brother, Caiden, and a sister, Kambrie
- Majoring in finance
- Favorite team is the Cincinnati Reds
- Favorite player is Mike Trout
- Walkup Music: "In The Air Tonight" by Phil Collins
- Walkup Music: "God I'm Just Grateful" by Elevation Worship

## 2026 GAME-BY-GAME

Baylor Baseball 2026 Season  
 (As of May 7, 2026)  
 Individual Game-by-Game Stats



### #16 SNOW, Hunter

| OPONENT              | DATE     | GS    | POS   | SPOT | AVG  | OBP  | SLG   | AB  | PA  | R   | H   | 2B  | 3B  | HR  | RBI | XB  | TB  | BB  | K   | SF  | SH  | LOB | SB-ATT | PO  | A   | E   |     |
|----------------------|----------|-------|-------|------|------|------|-------|-----|-----|-----|-----|-----|-----|-----|-----|-----|-----|-----|-----|-----|-----|-----|--------|-----|-----|-----|-----|
| New Mexico State     | 02-13-26 | *     | IF    | 7    | .500 | .750 | 1.000 | 2   | 4   | 1   | 1   | 1   | 0   | 0   | 0   | 0   | 1   | 2   | 2   | 1   | 0   | 0   | 0      | 1-1 | 2   | 0   | 0   |
| New Mexico State     | 02-14-26 | *     | IF    | 7    | .250 | .625 | .500  | 2   | 4   | 0   | 0   | 0   | 0   | 0   | 0   | 0   | 0   | 1   | 1   | 0   | 0   | 1   | 0      | 0   | 0   | 0   | 0   |
| New Mexico State     | 02-15-26 | *     | IF    | 7    | .125 | .462 | .250  | 4   | 5   | 1   | 0   | 0   | 0   | 0   | 0   | 1   | 0   | 0   | 0   | 1   | 0   | 0   | 1      | 0   | 0   | 0   | 0   |
| Texas State          | 02-17-26 | *     | PH/dh | 4    | .222 | .500 | .444  | 1   | 1   | 0   | 1   | 1   | 0   | 0   | 0   | 1   | 2   | 0   | 0   | 0   | 0   | 0   | 0      | 0   | 0   | 0   | 0   |
| vs Oregon State (N)  | 02-20-26 | *     | IF    | 6    | .154 | .389 | .308  | 4   | 4   | 0   | 0   | 0   | 0   | 0   | 0   | 0   | 0   | 3   | 0   | 0   | 0   | 0   | 0      | 0   | 0   | 0   | 0   |
| vs Purdue (N)        | 02-21-26 | *     | ph/lf | 8    | .214 | .450 | .357  | 1   | 2   | 0   | 1   | 0   | 0   | 0   | 0   | 0   | 1   | 1   | 0   | 0   | 0   | 0   | 0      | 0   | 0   | 0   | 0   |
| vs Southern Miss (N) | 02-22-26 | *     | lf/IF | 5    | .188 | .480 | .313  | 2   | 5   | 0   | 0   | 0   | 0   | 0   | 0   | 1   | 0   | 0   | 0   | 1   | 0   | 0   | 2      | 0   | 0   | 0   | 0   |
| Stephen F. Austin    | 02-24-26 | *     | IF    | 5    | .200 | .448 | .450  | 4   | 4   | 1   | 1   | 0   | 0   | 0   | 0   | 1   | 2   | 1   | 4   | 0   | 3   | 0   | 0      | 3   | 0   | 0   | 0   |
| vs Ole Miss (N)      | 02-27-26 | *     | IF    | 5    | .200 | .412 | .520  | 5   | 5   | 1   | 1   | 0   | 0   | 0   | 1   | 4   | 4   | 2   | 0   | 0   | 0   | 0   | 0      | 0   | 0   | 0   | 0   |
| vs Texas (N)         | 02-28-26 | *     | IF    | 6    | .207 | .395 | .483  | 4   | 4   | 1   | 1   | 0   | 0   | 0   | 0   | 0   | 1   | 1   | 0   | 0   | 1   | 0   | 0      | 0   | 0   | 0   | 0   |
| vs UTSA (N)          | 03-01-26 | *     | IF    | 6    | .194 | .375 | .452  | 2   | 2   | 0   | 0   | 0   | 0   | 0   | 0   | 0   | 0   | 0   | 0   | 0   | 0   | 0   | 1      | 0   | 0   | 0   | 0   |
| at Tarleton State    | 03-03-26 | *     | dh    | 5    | .206 | .388 | .441  | 3   | 4   | 1   | 1   | 0   | 0   | 0   | 0   | 0   | 1   | 2   | 0   | 0   | 0   | 0   | 0      | 0   | 0   | 0   | 0   |
| Air Force            | 03-06-26 | *     | dh    | 5    | .211 | .375 | .474  | 4   | 4   | 1   | 1   | 0   | 1   | 0   | 1   | 1   | 3   | 0   | 1   | 0   | 0   | 0   | 0      | 0   | 0   | 0   | 0   |
| Air Force            | 03-08-26 | **    | dh    | 5    | .220 | .385 | .463  | 3   | 4   | 0   | 1   | 0   | 0   | 0   | 0   | 1   | 0   | 1   | 1   | 2   | 0   | 0   | 0      | 0   | 0   | 0   | 0   |
| Sam Houston          | 03-10-26 | **    | PH/dh | 5    | .233 | .389 | .535  | 2   | 2   | 1   | 1   | 0   | 0   | 0   | 1   | 1   | 4   | 0   | 1   | 0   | 0   | 0   | 0      | 0   | 0   | 0   | 0   |
| West Virginia        | 03-13-26 | *     | dh    | 5    | .229 | .373 | .500  | 5   | 5   | 0   | 1   | 0   | 0   | 0   | 0   | 0   | 1   | 0   | 1   | 0   | 1   | 0   | 2      | 0   | 0   | 0   | 0   |
| West Virginia        | 03-14-26 | *     | dh    | 5    | .240 | .387 | .520  | 2   | 3   | 0   | 1   | 1   | 0   | 0   | 0   | 1   | 2   | 1   | 0   | 0   | 0   | 0   | 0      | 0   | 0   | 0   | 0   |
| Kansas State         | 03-17-26 | **    | dh    | 4    | .226 | .369 | .491  | 3   | 3   | 0   | 0   | 0   | 0   | 0   | 0   | 0   | 0   | 0   | 1   | 0   | 0   | 0   | 0      | 0   | 0   | 0   | 0   |
| at Oklahoma State    | 03-20-26 | **    | PH/dh | 5    | .241 | .379 | .519  | 1   | 1   | 0   | 1   | 0   | 0   | 1   | 0   | 1   | 2   | 0   | 0   | 0   | 0   | 0   | 0      | 0   | 0   | 0   | 0   |
| at Oklahoma State    | 03-21-26 | **    | dh    | 4    | .220 | .352 | .475  | 5   | 5   | 0   | 0   | 0   | 0   | 0   | 0   | 0   | 0   | 0   | 3   | 0   | 0   | 4   | 0      | 0   | 0   | 0   | 0   |
| at Oklahoma State    | 03-22-26 | **    | dh    | 4    | .210 | .338 | .452  | 3   | 3   | 0   | 0   | 0   | 0   | 0   | 0   | 0   | 0   | 3   | 0   | 0   | 0   | 1   | 0      | 0   | 0   | 0   | 0   |
| Incarnate Word       | 03-24-26 | **    | dh    | 4    | .219 | .346 | .453  | 2   | 4   | 1   | 1   | 0   | 0   | 0   | 1   | 0   | 1   | 1   | 0   | 1   | 0   | 0   | 0      | 0   | 0   | 0   | 0   |
| at Houston           | 03-27-26 | *     | dh    | 5    | .209 | .333 | .433  | 3   | 3   | 0   | 0   | 0   | 0   | 0   | 0   | 0   | 0   | 2   | 0   | 0   | 0   | 0   | 0      | 0   | 0   | 0   | 0   |
| Tarleton State       | 03-31-26 | **    | PH    | 8    | .206 | .329 | .426  | 1   | 1   | 0   | 0   | 0   | 0   | 0   | 0   | 0   | 0   | 0   | 1   | 0   | 0   | 0   | 0      | 0   | 0   | 0   | 0   |
| BYU                  | 04-03-26 | **    | PH    | 4    | .203 | .325 | .420  | 1   | 1   | 0   | 0   | 0   | 0   | 0   | 0   | 0   | 0   | 0   | 0   | 0   | 0   | 0   | 0      | 0   | 0   | 0   | 0   |
| at UT Arlington      | 04-07-26 | **    | dh    | 5    | .200 | .337 | .414  | 1   | 3   | 0   | 0   | 0   | 0   | 0   | 0   | 0   | 0   | 0   | 1   | 1   | 0   | 0   | 0      | 0   | 0   | 0   | 0   |
| at Cincinnati        | 04-10-26 | **    | dh    | 5    | .208 | .356 | .417  | 2   | 4   | 0   | 1   | 0   | 0   | 0   | 0   | 0   | 0   | 1   | 2   | 0   | 0   | 0   | 0      | 0   | 0   | 0   | 0   |
| at Cincinnati        | 04-11-26 | **    | dh    | 5    | .197 | .340 | .395  | 4   | 4   | 0   | 0   | 0   | 0   | 0   | 0   | 0   | 0   | 2   | 0   | 0   | 0   | 1   | 0      | 0   | 0   | 0   | 0   |
| at Cincinnati        | 04-12-26 | **    | dh    | 5    | .190 | .330 | .380  | 3   | 3   | 0   | 0   | 0   | 0   | 0   | 0   | 0   | 0   | 0   | 1   | 0   | 0   | 2   | 0      | 0   | 0   | 0   | 0   |
| TCU                  | 04-19-26 | **    | dh    | 7    | .195 | .327 | .378  | 3   | 4   | 0   | 1   | 0   | 0   | 0   | 1   | 0   | 1   | 0   | 2   | 1   | 0   | 0   | 0      | 0   | 0   | 0   | 0   |
| at Sam Houston       | 04-21-26 | **    | ph    | 9    | .193 | .324 | .373  | 1   | 1   | 0   | 0   | 0   | 0   | 0   | 0   | 0   | 0   | 0   | 1   | 0   | 0   | 0   | 0      | 0   | 0   | 0   | 0   |
| at Arizona State     | 04-25-26 | *     | dh    | 5    | .188 | .330 | .385  | 2   | 4   | 0   | 0   | 0   | 0   | 0   | 0   | 0   | 0   | 2   | 1   | 0   | 0   | 0   | 0      | 0   | 0   | 0   | 0   |
| UT Arlington         | 04-28-26 | *     | dh    | 5    | .195 | .339 | .388  | 2   | 3   | 1   | 1   | 0   | 0   | 0   | 0   | 0   | 1   | 0   | 0   | 0   | 2   | 1   | 0      | 0   | 0   | 0   | 0   |
| Texas Tech           | 05-02-26 | *     | dh    | 5    | .189 | .327 | .356  | 3   | 4   | 0   | 0   | 0   | 0   | 0   | 0   | 1   | 0   | 0   | 0   | 1   | 0   | 1   | 0      | 0   | 0   | 0   | 0   |
| Texas Tech           | 05-03-26 | *     | dh    | 5    | .183 | .325 | .344  | 3   | 4   | 0   | 0   | 0   | 0   | 0   | 0   | 0   | 0   | 0   | 0   | 1   | 0   | 0   | 0      | 0   | 0   | 0   | 0   |
| at Texas State       | 05-05-26 | **    | ph    | 2    | .183 | .331 | .344  | 0   | 1   | 0   | 0   | 0   | 0   | 0   | 0   | 0   | 0   | 0   | 0   | 0   | 0   | 0   | 0      | 0   | 0   | 0   | 0   |
| Totals               |          | GP:36 | GS:28 |      | .183 | .331 | .344  | 93  | 118 | 11  | 17  | 4   | 1   | 3   | 16  | 8   | 32  | 14  | 39  | 3   | 0   | 20  | 4      | 6   | 24  | 1   | 0   |
| Per Game             |          |       |       |      | 2.6  | 3.3  | 0.3   | 0.5 | 0.1 | 0.0 | 0.1 | 0.4 | 0.2 | 0.9 | 0.4 | 1.1 | 0.1 | 0.0 | 0.6 | 1.2 | 0.7 | 0.0 | 0.0    | 0.0 | 0.0 | 0.0 | 0.0 |

| SPOT | GP-S  | AVG  | OBP   | SLG  | AB | PA | R | H  | 2B | 3B | HR | RBI | XB | TB | BB | K  | SF | SH | GDP | LOB | SB-ATT |     |
|------|-------|------|-------|------|----|----|---|----|----|----|----|-----|----|----|----|----|----|----|-----|-----|--------|-----|
| 2    | 1-0   | 0    | 1.000 | 0    | 0  | 1  | 1 | 0  | 0  | 0  | 0  | 0   | 0  | 0  | 0  | 0  | 0  | 0  | 0   | 0   | 0      | 0-0 |
| 4    | 6-4   | .133 | .176  | .200 | 15 | 17 | 1 | 2  | 1  | 0  | 0  | 2   | 1  | 3  | 1  | 7  | 1  | 0  | 0   | 5   | 0-0    |     |
| 5    | 19-17 | .204 | .362  | .444 | 54 | 69 | 6 | 11 | 2  | 1  | 3  | 12  | 6  | 24 | 9  | 20 | 1  | 0  | 2   | 13  | 3-4    |     |
| 6    | 3-3   | .100 | .100  | .100 | 10 | 10 | 1 | 1  | 0  | 0  | 0  | 0   | 1  | 0  | 0  | 0  | 0  | 0  | 0   | 0   | 0-0    |     |
| 7    | 4-4   | .182 | .412  | .273 | 11 | 17 | 2 | 2  | 1  | 0  | 0  | 2   | 1  | 3  | 3  | 5  | 1  | 0  | 0   | 2   | 1-1    |     |
| 8    | 2-0   | .500 | .667  | .500 | 2  | 3  | 0 | 1  | 0  | 0  | 0  | 0   | 0  | 1  | 1  | 1  | 0  | 0  | 0   | 0   | 0-0    |     |
| 9    | 1-0   | .000 | .000  | .000 | 1  | 1  | 0 | 0  | 0  | 0  | 0  | 0   | 0  | 0  | 0  | 1  | 0  | 0  | 0   | 0   | 0-1    |     |

## BROADCAST NOTES

- Eight of his 17 hits on the season have gone for extra bases.
- Crushed a pinch-hit homer vs. Sam Houston (3/10/26)
- Hit a go-ahead three-run homer vs. Ole Miss (2/27/26) at Daikin Park.
- Hit first-career home run on Tuesday night vs. SFA (2/24/26)
- Became the seventh Bear all-time to be HBP three times in a single game (vs. Southern Miss, Feb. 22)
- Made collegiate debut and first-career start on Opening Day 2026
- Delivered a pinch-hit RBI double on Tuesday night against Texas State (2/17/26)
- Redshirted as a true freshman in 2025.
- Hit .352 with 12 doubles, six home runs, 35 RBIs and 11 stolen bases at Carmel High School.
- Was also a three-year varsity letterman in football.

### SNOW'S CAREER STATS

| Season | AVG. | GP-GS | AB | R  | H  | 2B | 3B | HR | RBI | SLG% | BB | HBP | SO | GDP | OB%  | SF | SH | SB | PO | A | E | FLD%  |
|--------|------|-------|----|----|----|----|----|----|-----|------|----|-----|----|-----|------|----|----|----|----|---|---|-------|
| 2026   | .183 | 36-28 | 93 | 11 | 17 | 4  | 1  | 3  | 16  | .344 | 14 | 8   | 39 | 2   | .331 | 3  | 0  | 4  | 24 | 1 | 0 | 1.000 |
| TOTAL  | .183 | 36-28 | 93 | 11 | 17 | 4  | 1  | 3  | 16  | .344 | 14 | 8   | 39 | 2   | .331 | 3  | 0  | 4  | 24 | 1 | 0 | 1.000 |



**2026 GAME-BY-GAME**



Baylor Baseball 2026 Season  
(As of May 7, 2026)  
Individual Game-by-Game Stats

**#49 STAHL, Stefan**

| Pitching            |              | DATE | GS          | W-L        | CG       | SV       | ERA         | IP          | BF         | H          | R          | ER         | BB         | K          | 2B         | 3B         | HR         | WP         | HP         | BK         | SFA        | SHA        | GDP        | FLY        | GND        | KL        | TP         | STK        | INH        | S-R |
|---------------------|--------------|------|-------------|------------|----------|----------|-------------|-------------|------------|------------|------------|------------|------------|------------|------------|------------|------------|------------|------------|------------|------------|------------|------------|------------|------------|-----------|------------|------------|------------|-----|
| New Mexico State    | 02-15-26     |      |             | W          |          |          | 0.00        | 2.1         | 10         | 3          | 0          | 0          | 1          | 0          | 0          | 0          | 0          | 0          | 0          | 0          | 0          | 0          | 1          | 4          | 2          | 0         | 41         | 27         | 0-0        |     |
| vs Oregon State (N) | 02-20-26     | *    |             |            |          |          | 0.00        | 4.0         | 15         | 2          | 0          | 0          | 1          | 3          | 1          | 0          | 0          | 0          | 0          | 0          | 0          | 0          | 4          | 5          | 0          | 52        | 35         | 0-0        |            |     |
| vs Ole Miss (N)     | 02-27-26     | *    |             |            |          |          | 0.87        | 4.0         | 17         | 3          | 1          | 1          | 1          | 8          | 2          | 0          | 0          | 0          | 0          | 0          | 1          | 0          | 2          | 2          | 2          | 73        | 45         | 0-0        |            |     |
| Tarleton State      | 03-31-26     | *    |             |            |          |          | 0.79        | 1.0         | 3          | 0          | 0          | 0          | 0          | 2          | 0          | 0          | 0          | 0          | 0          | 0          | 0          | 0          | 0          | 1          | 1          | 12        | 9          | 0-0        |            |     |
| BYU                 | 04-03-26     |      |             |            |          |          | 1.54        | 0.1         | 3          | 1          | 1          | 1          | 0          | 1          | 0          | 0          | 0          | 0          | 0          | 0          | 0          | 0          | 0          | 0          | 0          | 18        | 13         | 0-0        |            |     |
| <b>Totals</b>       | <b>App:5</b> |      | <b>GS:3</b> | <b>1-0</b> | <b>0</b> | <b>0</b> | <b>1.54</b> | <b>11.2</b> | <b>48</b>  | <b>9</b>   | <b>2</b>   | <b>2</b>   | <b>3</b>   | <b>14</b>  | <b>3</b>   | <b>0</b>   | <b>0</b>   | <b>0</b>   | <b>0</b>   | <b>0</b>   | <b>0</b>   | <b>1</b>   | <b>1</b>   | <b>10</b>  | <b>10</b>  | <b>3</b>  | <b>196</b> | <b>129</b> | <b>0-0</b> |     |
| <b>Averages</b>     |              |      |             |            |          |          |             | <b>2.1</b>  | <b>9.6</b> | <b>1.8</b> | <b>0.4</b> | <b>0.4</b> | <b>0.6</b> | <b>2.8</b> | <b>0.6</b> | <b>0.0</b> | <b>0.0</b> | <b>0.0</b> | <b>0.0</b> | <b>0.0</b> | <b>0.2</b> | <b>0.2</b> | <b>2.0</b> | <b>2.0</b> | <b>0.6</b> | <b>39</b> | <b>26</b>  |            |            |     |

**49 - STEFAN STAHL**

LHP • L/L • 6-2 • 186 • SR. • 2ND YEAR AT BU  
RICHARDSON, TEXAS (MCLENNAN CC)

**2026 SEASON HIGHS**

- Starter Innings: 4.0, 2x, last vs. Ole Miss (2/27/26)
- Relief Innings: 2.1, vs. NMSU (2/15/26)
- Strikeouts: 8, vs. Ole Miss (2/27/26)
- Scoreless Appearance Streak: 2 games, 2/15/26-2/20/26

**CAREER HIGHS**

- Starter Innings: 4.0, 2x, last vs. Ole Miss (2/27/26)
- Relief Innings: 2.1, vs. NMSU (2/20/26)
- Strikeouts: 8, vs. Ole Miss (2/27/26)
- Scoreless Appearance Streak: 2 games, 3x, last 2/15/26-2/20/26

**THE STAHL FILE**

- Nickname is "Stef"
- Son of Cassandra and Lennart Stahl
- Has two sisters, Sophia and Linnea
- Majoring in applied mathematics
- Favorite team is the Texas Rangers
- Favorite player is Jacob deGrom
- Is a Swedish citizen -- father, Lennart, was born there
- Entrance Music: "Too Late For Love" by Def Leppard

**BROADCAST NOTES**

- Returned from injury to strike out two in a scoreless inning in start vs. Tarleton State (3/31/26).
- Set a career high with eight strikeouts in four frames against Ole Miss (2/27/26).
- Was sharp in no-decision against No. 7 Oregon State on a spot start, throwing four scoreless innings with three strikeouts.
- Got the win in first appearance of 2026, throwing 2.1 scoreless innings in relief against NMSU (2/15/26)
- Worked seven scoreless and six hitless appearances in 2025.

| STAHL'S CAREER STATS |             |            |             |          |          |          |             |           |           |           |          |           |           |          |          |            |             |          |          |          |          |          |  |  |  |  |  |
|----------------------|-------------|------------|-------------|----------|----------|----------|-------------|-----------|-----------|-----------|----------|-----------|-----------|----------|----------|------------|-------------|----------|----------|----------|----------|----------|--|--|--|--|--|
| Season               | ERA         | W-L        | APP-GS      | CG       | SHO      | SV       | IP          | H         | R         | ER        | BB       | SO        | 2B        | 3B       | HR       | BF         | B/AVG       | WP       | HBP      | BK       | SFA      | SHA      |  |  |  |  |  |
| 2023                 | MCLENNAN CC |            |             |          |          |          |             |           |           |           |          |           |           |          |          |            |             |          |          |          |          |          |  |  |  |  |  |
| 2024                 | MCLENNAN CC |            |             |          |          |          |             |           |           |           |          |           |           |          |          |            |             |          |          |          |          |          |  |  |  |  |  |
| 2025                 | 6.75        | 2-1        | 15-4        | 0        | 0        | 1        | 18.2        | 23        | 17        | 14        | 6        | 13        | 7         | 1        | 3        | 84         | .311        | 0        | 1        | 0        | 3        | 0        |  |  |  |  |  |
| 2026                 | 1.54        | 1-0        | 5-3         | 0        | 0        | 0        | 11.2        | 9         | 2         | 2         | 3        | 14        | 3         | 0        | 0        | 48         | .205        | 0        | 0        | 0        | 0        | 1        |  |  |  |  |  |
| <b>TOTAL</b>         | <b>4.75</b> | <b>3-1</b> | <b>20-7</b> | <b>0</b> | <b>0</b> | <b>1</b> | <b>30.1</b> | <b>32</b> | <b>19</b> | <b>16</b> | <b>9</b> | <b>27</b> | <b>10</b> | <b>1</b> | <b>3</b> | <b>132</b> | <b>.271</b> | <b>0</b> | <b>1</b> | <b>0</b> | <b>3</b> | <b>1</b> |  |  |  |  |  |



2026 GAME-BY-GAME



Baylor Baseball 2026 Season  
(As of May 7, 2026)  
Individual Game-by-Game Stats

#26 WALLACE, Zack

| OPPONENT            | DATE     | GS   | W-L | CG | SV | ERA  | IP   | BF   | H   | R   | ER  | BB  | K   | 2B  | 3B  | HR  | WP  | HP  | BK  | SFA | SHA | GDP | FLY | GND | KL  | TP  | STK | INH-S-R |
|---------------------|----------|------|-----|----|----|------|------|------|-----|-----|-----|-----|-----|-----|-----|-----|-----|-----|-----|-----|-----|-----|-----|-----|-----|-----|-----|---------|
| New Mexico State    | 02-13-26 |      |     |    |    | 0.00 | 1.0  | 3    | 0   | 0   | 0   | 0   | 1   | 0   | 0   | 0   | 0   | 0   | 0   | 0   | 0   | 0   | 2   | 0   | 0   | 15  | 10  | 0-0     |
| Texas State         | 02-17-26 | *    |     |    |    | 0.00 | 2.0  | 8    | 2   | 0   | 0   | 0   | 3   | 0   | 0   | 0   | 1   | 0   | 0   | 0   | 0   | 0   | 3   | 0   | 0   | 27  | 20  | 0-0     |
| vs Oregon State (N) | 02-20-26 |      |     |    |    | 1.59 | 2.1  | 9    | 2   | 1   | 1   | 0   | 5   | 0   | 0   | 0   | 0   | 0   | 1   | 0   | 0   | 0   | 2   | 0   | 0   | 40  | 31  | 0-2     |
| Stephen F. Austin   | 02-24-26 | *    |     |    |    | 1.08 | 3.0  | 10   | 3   | 0   | 0   | 0   | 0   | 0   | 0   | 0   | 0   | 0   | 0   | 0   | 0   | 2   | 2   | 5   | 0   | 25  | 17  | 0-0     |
| vs Texas (N)        | 02-28-26 |      |     |    |    | 0.79 | 3.0  | 12   | 1   | 0   | 0   | 1   | 1   | 1   | 0   | 0   | 0   | 1   | 0   | 0   | 1   | 0   | 5   | 2   | 0   | 46  | 28  | 0-0     |
| Air Force           | 03-07-26 |      | W   |    |    | 0.63 | 3.0  | 10   | 1   | 0   | 0   | 1   | 2   | 1   | 0   | 0   | 0   | 0   | 0   | 0   | 0   | 1   | 5   | 1   | 45  | 26  | 0-0 |         |
| West Virginia       | 03-13-26 |      | W   |    |    | 2.70 | 2.1  | 14   | 6   | 4   | 4   | 1   | 0   | 3   | 0   | 1   | 0   | 0   | 0   | 1   | 0   | 4   | 2   | 0   | 63  | 38  | 0-0 |         |
| at Oklahoma State   | 03-21-26 | *    | L   |    |    | 3.90 | 4.2  | 21   | 7   | 4   | 4   | 0   | 4   | 1   | 0   | 3   | 0   | 0   | 0   | 0   | 1   | 0   | 4   | 5   | 0   | 81  | 49  | 0-0     |
| at Houston          | 03-28-26 | *    | W   |    |    | 4.10 | 5.0  | 21   | 4   | 3   | 3   | 2   | 1   | 1   | 0   | 1   | 0   | 1   | 0   | 0   | 0   | 1   | 7   | 6   | 1   | 80  | 48  | 0-0     |
| BYU                 | 04-03-26 | *    | L   |    |    | 4.75 | 4.0  | 21   | 7   | 5   | 4   | 0   | 0   | 0   | 1   | 2   | 0   | 0   | 0   | 0   | 0   | 0   | 9   | 3   | 0   | 68  | 45  | 0-0     |
| at Cincinnati       | 04-11-26 | *    | L   |    |    | 5.66 | 4.2  | 23   | 7   | 6   | 6   | 2   | 6   | 0   | 0   | 1   | 0   | 1   | 0   | 0   | 0   | 0   | 4   | 3   | 1   | 98  | 64  | 0-0     |
| TCU                 | 04-19-26 | *    |     |    |    | 4.87 | 5.2  | 22   | 4   | 0   | 0   | 2   | 3   | 0   | 0   | 0   | 0   | 0   | 0   | 0   | 0   | 0   | 7   | 6   | 2   | 97  | 61  | 0-0     |
| at Arizona State    | 04-25-26 | *    | L   |    |    | 5.05 | 5.2  | 25   | 8   | 4   | 4   | 1   | 4   | 2   | 0   | 1   | 0   | 0   | 0   | 2   | 0   | 0   | 6   | 6   | 1   | 89  | 56  | 0-0     |
| Texas Tech          | 05-02-26 | *    | W   |    |    | 4.82 | 6.0  | 23   | 5   | 2   | 2   | 1   | 3   | 0   | 0   | 0   | 0   | 0   | 0   | 1   | 1   | 7   | 6   | 2   | 92  | 59  | 0-0 |         |
| Totals              | App:14   | GS:9 | 4-4 | 0  | 0  | 5.04 | 52.1 | 222  | 57  | 29  | 28  | 11  | 33  | 9   | 1   | 9   | 1   | 3   | 0   | 3   | 4   | 4   | 63  | 49  | 8   | 866 | 552 | 0-2     |
| Averages            |          |      |     |    |    |      | 3.2  | 15.9 | 4.1 | 2.1 | 2.0 | 0.8 | 2.4 | 0.6 | 0.1 | 0.5 | 0.1 | 0.2 | 0.0 | 0.2 | 0.3 | 0.3 | 4.5 | 3.5 | 0.6 | 62  | 39  |         |

26 - ZACK WALLACE

RHP • R/R • 5-10 • 189 • SO. • 1ST YEAR AT BU  
MONROE TOWNSHIP, N.J. (ROWAN-GLOUCESTER)

2026 SEASON HIGHS

Starter Innings: 6.0, vs. TTU (5/2/26)

Relief Innings: 3.0, 2x, last vs. Air Force (3/7/26)

Strikeouts: 6, at Cincinnati (4/11/26)

Scoreless Appearance Streak: 3 games, 2/24/26-3/7/26

CAREER HIGHS

Starter Innings: 6.0, vs. TTU (5/2/26)

Relief Innings: 3.0, 2x, last vs. Air Force (3/7/26)

Strikeouts: 6, at Cincinnati (4/11/26)

Scoreless Appearance Streak: 3 games, 2/24/26-3/7/26

THE WALLACE FILE

- Nickname is "Wally"
- Son of Jennifer and George Wallace
- Has one sibling, Trevor
- Majoring in business
- Favorite team is the New York Yankees
- Favorite player is Bobby Witt Jr.
- Entrance Music: "Bury My Bones" by Whiskey Myers

BROADCAST NOTES

- Tossed a career-high 6.0 innings in series-clinching and doubleheader-sweeping win over Texas Tech (5/2/26).
- Matched his career high with 5.2 innings at Arizona State (4/25/26)
- Topped his career high with 5.2 shutout IP vs. TCU in Game 1 of Sunday doubleheader (4/19/26).
- Went a career-high five innings and earned the win on Saturday at Houston (3/28/26), battling after giving up three runs in the first to come back and put up four-straight zeros.
- Made his first conference start on Saturday at OSU (3/21/26); throwing a season-long 4.2 innings.
- Battled to his second win of the year with 2.1 innings of relief vs. West Virginia (3/13/26).
- Collected his first-career win with three scoreless innings of relief against Air Force (3/7/26)
- Threw three scoreless in relief against Texas on Saturday at Daikin Park (2/28/26).
- Faced one over the minimum in 3 IP in Tuesday start against SFA (2/24/26)
- Struck out five in 2.1 relief innings against No. 7 Oregon State on Feb. 20
- Made his first-career start against Texas State (2/17/26) and threw two scoreless frames with three K's.
- Made his Baylor and Div. I debut on Opening Day (2/13/26) with a scoreless inning in relief against NM State.

| WALLACE'S CAREER STATS |      |     |        |    |     |    |      |    |    |    |    |    |    |    |    |     |       |    |     |    |     |     |  |  |  |  |
|------------------------|------|-----|--------|----|-----|----|------|----|----|----|----|----|----|----|----|-----|-------|----|-----|----|-----|-----|--|--|--|--|
| Season                 | ERA  | W-L | APP-GS | CG | SHO | SV | IP   | H  | R  | ER | BB | SO | 2B | 3B | HR | BF  | B/AVG | WP | HBP | BK | SFA | SHA |  |  |  |  |
| 2025                   |      |     |        |    |     |    |      |    |    |    |    |    |    |    |    |     |       |    |     |    |     |     |  |  |  |  |
| 2026                   | 4.82 | 4-4 | 14-9   | 0  | 0   | 0  | 52.1 | 57 | 29 | 28 | 11 | 33 | 9  | 1  | 9  | 222 | .284  | 1  | 3   | 0  | 3   | 4   |  |  |  |  |
| TOTAL                  | 4.82 | 4-4 | 14-9   | 0  | 0   | 0  | 52.1 | 57 | 29 | 28 | 11 | 33 | 9  | 1  | 9  | 222 | .284  | 1  | 3   | 0  | 3   | 4   |  |  |  |  |

**INDIVIDUAL GAME-BY-GAMES**

**#0 PEREZ, Dylan**

**Hitting**

| OPPONENT          | DATE         | GS           | POS   | SPOT | AVG         | OBP         | SLG         | AB         | PA         | R          | H          | 2B         | 3B         | HR         | RBI        | XB         | TB         | BB         | K          | SF         | SH         | LOB        | SB-ATT      | PO         | A          | E          |
|-------------------|--------------|--------------|-------|------|-------------|-------------|-------------|------------|------------|------------|------------|------------|------------|------------|------------|------------|------------|------------|------------|------------|------------|------------|-------------|------------|------------|------------|
| New Mexico State  | 02-14-26     |              | PH    | 8    | .000        | .000        | .000        | 1          | 1          | 0          | 0          | 0          | 0          | 0          | 0          | 0          | 0          | 0          | 1          | 0          | 0          | 1          | 0-0         | 0          | 0          | 0          |
| Texas State       | 02-17-26     | *            | If    | 7    | .000        | .000        | .000        | 2          | 2          | 0          | 0          | 0          | 0          | 0          | 0          | 0          | 0          | 0          | 0          | 0          | 0          | 2          | 0-0         | 1          | 0          | 0          |
| vs UTSA (N)       | 03-01-26     |              | If    | 6    | .000        | .000        | .000        | 3          | 3          | 0          | 0          | 0          | 0          | 0          | 0          | 0          | 0          | 0          | 0          | 0          | 0          | 0          | 0-0         | 1          | 0          | 0          |
| at Tarleton State | 03-03-26     | *            | If    | 7    | .000        | .000        | .000        | 2          | 3          | 0          | 0          | 0          | 0          | 0          | 0          | 0          | 0          | 0          | 1          | 0          | 1          | 3          | 0-0         | 2          | 0          | 0          |
| Air Force         | 03-08-26     |              | PH/lf | 9    | .000        | .111        | .000        | 0          | 1          | 0          | 0          | 0          | 0          | 0          | 0          | 0          | 0          | 1          | 0          | 0          | 0          | 0          | 0-0         | 0          | 0          | 0          |
| West Virginia     | 03-14-26     |              | If    | 2    | .000        | .111        | .000        |            |            |            |            |            |            |            |            |            |            |            |            |            |            |            | -           | 1          | 0          | 0          |
| at Oklahoma State | 03-21-26     |              | PH/lf | 5    | .000        | .100        | .000        | 1          | 1          | 0          | 0          | 0          | 0          | 0          | 0          | 0          | 0          | 0          | 1          | 0          | 0          | 0          | 0-0         | 0          | 0          | 0          |
| Incarnate Word    | 03-24-26     |              | PH/lf | 2    | .000        | .091        | .000        | 1          | 1          | 0          | 0          | 0          | 0          | 0          | 0          | 0          | 0          | 1          | 0          | 0          | 0          | 0          | 0-0         | 0          | 0          | 0          |
| BYU               | 04-03-26     |              | If    | 8    | .000        | .143        | .000        | 2          | 3          | 0          | 0          | 0          | 0          | 0          | 0          | 0          | 0          | 1          | 0          | 0          | 0          | 0          | 0-0         | 0          | 0          | 0          |
| at UT Arlington   | 04-07-26     |              | PH/dh | 5    | .000        | .200        | .000        | 0          | 1          | 0          | 0          | 0          | 0          | 0          | 0          | 0          | 0          | 1          | 0          | 0          | 0          | 0          | 0-0         | 0          | 0          | 0          |
| at Cincinnati     | 04-10-26     | *            | If    | 9    | .133        | .278        | .200        | 3          | 3          | 0          | 2          | 1          | 0          | 0          | 0          | 1          | 3          | 0          | 1          | 0          | 0          | 0          | 0-0         | 1          | 0          | 0          |
| at Cincinnati     | 04-11-26     | *            | If    | 9    | .111        | .273        | .167        | 3          | 4          | 0          | 0          | 0          | 0          | 0          | 0          | 0          | 1          | 0          | 0          | 0          | 2          | 0-0        | 1           | 1          | 0          |            |
| at Cincinnati     | 04-12-26     |              | PH    | 5    | .105        | .292        | .158        | 1          | 2          | 0          | 0          | 0          | 0          | 0          | 0          | 0          | 1          | 1          | 0          | 0          | 0          | 0-0        | 0           | 0          | 0          |            |
| UTSA              | 04-14-26     | *            | dh    | 6    | .200        | .333        | .280        | 6          | 6          | 1          | 3          | 1          | 0          | 0          | 3          | 1          | 4          | 0          | 2          | 0          | 0          | 0          | 0-0         | 0          | 0          | 0          |
| TCU               | 04-17-26     | *            | dh    | 5    | .241        | .371        | .310        | 4          | 5          | 1          | 2          | 0          | 0          | 0          | 0          | 0          | 2          | 1          | 0          | 0          | 0          | 0          | 0-0         | 0          | 0          | 0          |
| TCU               | 04-19-26     | *            | dh    | 5    | .212        | .333        | .273        | 4          | 4          | 0          | 0          | 0          | 0          | 0          | 1          | 0          | 0          | 1          | 0          | 0          | 1          | 0          | 0           | 0          | 0          | 0          |
| TCU               | 04-19-26     | *            | If    | 5    | .250        | .372        | .306        | 3          | 4          | 0          | 2          | 0          | 0          | 0          | 0          | 0          | 2          | 0          | 1          | 0          | 0          | 2          | 1-1         | 2          | 0          | 0          |
| at Sam Houston    | 04-21-26     | *            | dh    | 2    | .225        | .333        | .275        | 4          | 5          | 0          | 0          | 0          | 0          | 0          | 1          | 0          | 0          | 0          | 3          | 1          | 0          | 1          | 0-0         | 0          | 0          | 0          |
| at Arizona State  | 04-24-26     | *            | dh    | 8    | .220        | .353        | .268        | 1          | 3          | 0          | 0          | 0          | 0          | 0          | 0          | 0          | 2          | 1          | 0          | 0          | 0          | 0          | 0-0         | 0          | 0          | 0          |
| at Arizona State  | 04-25-26     | *            | If    | 2    | .200        | .327        | .244        | 4          | 4          | 0          | 0          | 0          | 0          | 0          | 0          | 0          | 0          | 2          | 0          | 0          | 1          | 0-0        | 2           | 0          | 0          |            |
| at Arizona State  | 04-26-26     | *            | If    | 2    | .184        | .305        | .224        | 4          | 4          | 0          | 0          | 0          | 0          | 0          | 0          | 0          | 0          | 3          | 0          | 0          | 1          | 0-0        | 1           | 0          | 0          |            |
| UT Arlington      | 04-28-26     | *            | If    | 2    | .189        | .302        | .226        | 4          | 4          | 0          | 1          | 0          | 0          | 0          | 2          | 0          | 1          | 0          | 0          | 0          | 3          | 0-0        | 1           | 0          | 0          |            |
| Texas Tech        | 05-02-26     | *            | If    | 8    | .211        | .313        | .263        | 4          | 4          | 0          | 2          | 1          | 0          | 0          | 0          | 1          | 3          | 0          | 0          | 0          | 0          | 0-0        | 1           | 0          | 0          |            |
| Texas Tech        | 05-02-26     | *            | If    | 5    | .213        | .319        | .295        | 4          | 5          | 0          | 1          | 0          | 1          | 0          | 1          | 1          | 3          | 1          | 2          | 0          | 0          | 2          | 0-0         | 0          | 0          | 0          |
| Texas Tech        | 05-03-26     | *            | If    | 7    | .234        | .342        | .344        | 3          | 4          | 1          | 2          | 2          | 0          | 0          | 0          | 2          | 4          | 1          | 0          | 0          | 0          | 0          | 0-0         | 1          | 0          | 0          |
| at Texas State    | 05-05-26     | *            | If    | 6    | .246        | .346        | .362        | 5          | 5          | 1          | 2          | 1          | 0          | 0          | 1          | 1          | 3          | 0          | 2          | 0          | 0          | 1          | 0-0         | 2          | 0          | 0          |
| <b>Totals</b>     | <b>GP:26</b> | <b>GS:17</b> |       |      | <b>.246</b> | <b>.346</b> | <b>.362</b> | <b>69</b>  | <b>82</b>  | <b>4</b>   | <b>17</b>  | <b>6</b>   | <b>1</b>   | <b>0</b>   | <b>9</b>   | <b>7</b>   | <b>25</b>  | <b>10</b>  | <b>23</b>  | <b>1</b>   | <b>1</b>   | <b>20</b>  | <b>1-1</b>  | <b>17</b>  | <b>1</b>   | <b>0</b>   |
| <b>Per Game</b>   |              |              |       |      |             |             |             | <b>2.7</b> | <b>3.2</b> | <b>0.2</b> | <b>0.7</b> | <b>0.2</b> | <b>0.0</b> | <b>0.0</b> | <b>0.3</b> | <b>0.3</b> | <b>1.0</b> | <b>0.4</b> | <b>0.9</b> | <b>0.0</b> | <b>0.0</b> | <b>0.8</b> | <b>-0.0</b> | <b>0.7</b> | <b>0.0</b> | <b>0.0</b> |

**#8 LANCLOS, Cole**

**Hitting**

| OPPONENT         | DATE         | GS          | POS | SPOT | AVG         | OBP         | SLG         | AB         | PA         | R          | H          | 2B         | 3B         | HR         | RBI        | XB         | TB         | BB         | K          | SF         | SH         | LOB        | SB-ATT      | PO         | A          | E          |
|------------------|--------------|-------------|-----|------|-------------|-------------|-------------|------------|------------|------------|------------|------------|------------|------------|------------|------------|------------|------------|------------|------------|------------|------------|-------------|------------|------------|------------|
| at Arizona State | 04-24-26     |             | 3b  | 4    | .000        | .000        | .000        | 3          | 3          | 0          | 0          | 0          | 0          | 0          | 0          | 0          | 0          | 2          | 0          | 0          | 1          | 0-0        | 0           | 1          | 0          |            |
| at Arizona State | 04-25-26     | *           | 3b  | 8    | .000        | .143        | .000        | 3          | 4          | 0          | 0          | 0          | 0          | 0          | 0          | 0          | 0          | 2          | 0          | 0          | 2          | 0-1        | 1           | 3          | 0          |            |
| at Arizona State | 04-26-26     | *           | 3b  | 8    | .000        | .091        | .000        | 4          | 4          | 0          | 0          | 0          | 0          | 0          | 0          | 0          | 0          | 2          | 0          | 0          | 0          | 0-0        | 1           | 3          | 0          |            |
| Texas Tech       | 05-02-26     | *           | 3b  | 9    | .143        | .200        | .143        | 4          | 4          | 1          | 2          | 0          | 0          | 0          | 1          | 0          | 2          | 0          | 1          | 0          | 0          | 1          | 1-1         | 1          | 1          | 1          |
| Texas Tech       | 05-02-26     | *           | 3b  | 9    | .167        | .250        | .167        | 4          | 5          | 1          | 1          | 0          | 0          | 0          | 1          | 0          | 1          | 1          | 1          | 0          | 0          | 0          | 0-0         | 0          | 3          | 0          |
| Texas Tech       | 05-03-26     | *           | 3b  | 9    | .150        | .292        | .150        | 2          | 4          | 0          | 0          | 0          | 0          | 0          | 0          | 0          | 0          | 1          | 0          | 0          | 0          | 2          | 0-0         | 1          | 3          | 0          |
| at Texas State   | 05-05-26     | *           | 3b  | 9    | .130        | .310        | .130        | 3          | 5          | 0          | 0          | 0          | 0          | 0          | 1          | 0          | 0          | 0          | 1          | 0          | 0          | 1          | 0-0         | 0          | 3          | 0          |
| <b>Totals</b>    | <b>GP:10</b> | <b>GS:6</b> |     |      | <b>.130</b> | <b>.310</b> | <b>.130</b> | <b>23</b>  | <b>29</b>  | <b>2</b>   | <b>3</b>   | <b>0</b>   | <b>0</b>   | <b>0</b>   | <b>3</b>   | <b>0</b>   | <b>3</b>   | <b>2</b>   | <b>9</b>   | <b>0</b>   | <b>0</b>   | <b>7</b>   | <b>1-2</b>  | <b>4</b>   | <b>17</b>  | <b>1</b>   |
| <b>Per Game</b>  |              |             |     |      |             |             |             | <b>2.3</b> | <b>2.9</b> | <b>0.2</b> | <b>0.3</b> | <b>0.0</b> | <b>0.0</b> | <b>0.0</b> | <b>0.3</b> | <b>0.0</b> | <b>0.3</b> | <b>0.2</b> | <b>0.9</b> | <b>0.0</b> | <b>0.0</b> | <b>0.7</b> | <b>-1.2</b> | <b>0.4</b> | <b>1.7</b> | <b>0.1</b> |

**Hitting by lineup spot**

| SPOT | GP-S | AVG  | OBP  | SLG  | AB | PA | R | H | 2B | 3B | HR | RBI | XB | TB | BB | K | SF | SH | GDP | LOB | SB-ATT |
|------|------|------|------|------|----|----|---|---|----|----|----|-----|----|----|----|---|----|----|-----|-----|--------|
| 4    | 1-0  | .000 | .000 | .000 | 3  | 3  | 0 | 0 | 0  | 0  | 0  | 0   | 0  | 0  | 2  | 0 | 0  | 0  | 0   | 1   | 0-0    |
| 8    | 2-2  | .000 | .125 | .000 | 7  | 8  | 0 | 0 | 0  | 0  | 0  | 0   | 0  | 0  | 4  | 0 | 0  | 1  | 2   | 0   | 0-1    |
| 9    | 4-4  | .231 | .444 | .231 | 13 | 18 | 2 | 3 | 0  | 0  | 0  | 3   | 0  | 3  | 2  | 3 | 0  | 0  | 1   | 4   | 1-1    |

**Pitching**

| OPPONENT        | DATE         | GS          | W-L        | CG       | SV       | ERA         | IP         | BF         | H          | R          | ER         | BB         | K          | 2B         | 3B         | HR         | WP         | HP         | BK         | SFA        | SHA        | GDP        | FLY        | GND        | KL         | TP        | STK       | INH S-R    |
|-----------------|--------------|-------------|------------|----------|----------|-------------|------------|------------|------------|------------|------------|------------|------------|------------|------------|------------|------------|------------|------------|------------|------------|------------|------------|------------|------------|-----------|-----------|------------|
| Air Force       | 03-08-26     |             |            |          |          | 0.00        | 0.2        | 4          | 1          | 0          | 0          | 0          | 1          | 0          | 0          | 0          | 0          | 1          | 0          | 0          | 0          | 0          | 1          | 0          | 11         | 6         | 0-0       |            |
| Sam Houston     | 03-10-26     |             |            |          |          | 5.40        | 1.0        | 5          | 2          | 1          | 1          | 0          | 2          | 2          | 0          | 0          | 0          | 1          | 0          | 0          | 0          | 0          | 0          | 0          | 1          | 19        | 10        | 0-0        |
| Incarnate Word  | 03-24-26     |             |            |          |          | 7.71        | 0.2        | 3          | 1          | 1          | 1          | 0          | 0          | 0          | 0          | 0          | 0          | 0          | 0          | 0          | 0          | 0          | 2          | 0          | 0          | 13        | 7         | 0-0        |
| <b>Totals</b>   | <b>App:3</b> | <b>GS:0</b> | <b>0-0</b> | <b>0</b> | <b>0</b> | <b>7.71</b> | <b>2.1</b> | <b>12</b>  | <b>4</b>   | <b>2</b>   | <b>2</b>   | <b>0</b>   | <b>3</b>   | <b>2</b>   | <b>0</b>   | <b>0</b>   | <b>0</b>   | <b>2</b>   | <b>0</b>   | <b>0</b>   | <b>0</b>   | <b>0</b>   | <b>2</b>   | <b>1</b>   | <b>1</b>   | <b>43</b> | <b>23</b> | <b>0-0</b> |
| <b>Averages</b> |              |             |            |          |          |             | <b>0.2</b> | <b>4.0</b> | <b>1.3</b> | <b>0.7</b> | <b>0.7</b> | <b>0.0</b> | <b>1.0</b> | <b>0.7</b> | <b>0.0</b> | <b>0.0</b> | <b>0.0</b> | <b>0.7</b> | <b>0.0</b> | <b>0.0</b> | <b>0.0</b> | <b>0.0</b> | <b>0.2</b> | <b>0.3</b> | <b>0.3</b> | <b>14</b> | <b>8</b>  |            |

**#10 BERGMAN, Brayden**

**Pitching**

| OPPONENT            | DATE     | GS | W-L | CG | SV | ERA  | IP  | BF | H | R | ER | BB | K | 2B | 3B | HR | WP | HP | BK | SFA | SHA | GDP | FLY | GND | KL | TP | STK | INH S-R |
|---------------------|----------|----|-----|----|----|------|-----|----|---|---|----|----|---|----|----|----|----|----|----|-----|-----|-----|-----|-----|----|----|-----|---------|
| vs Oregon State (N) | 02-20-26 |    |     |    |    | 0.00 | 0.2 | 4  | 2 | 0 | 0  | 0  | 1 | 0  | 0  | 0  | 0  | 0  | 0  | 0   | 0   | 0   | 1   | 0   | 0  | 19 | 10  | 0-0     |
| Stephen F. Austin   | 02-24-26 |    |     |    |    | 0.00 | 1.0 | 4  | 0 | 0 | 0  | 1  | 0 | 0  | 0  | 0  | 0  | 0  | 0  | 0   | 0   | 0   | 2   | 1   | 0  | 18 | 12  | 0-0     |
| vs UTSA (N)         | 03-01-26 |    |     |    |    | 0.00 | 1.0 | 5  | 1 | 0 | 0  | 0  | 3 | 0  | 0  | 0  | 1  | 1  | 0  | 0   | 0   | 0   | 0   | 0   | 21 | 14 | 0-0 |         |
| Air Force           | 03-06-26 |    |     |    |    | 0.00 | 1.2 | 7  | 2 | 0 | 0  | 1  | 4 | 0  | 0  | 0  | 0  | 0  | 0  | 0   | 0   | 0   | 0   | 0   | 1  | 30 | 17  | 0-0     |
| West Virginia       | 03-14-26 |    |     |    |    | 3.00 | 1.2 | 8  | 1 | 2 | 2  | 2  | 3 | 0  | 0  | 0  | 0  | 0  | 0  | 0   | 1   | 0   | 1   | 0   | 1  | 37 | 22  | 0-2     |
| Kansas State        | 03-17-26 |    |     |    |    | 7.11 | 0.1 | 4  | 1 | 3 | 3  | 2  | 0 | 0  | 0  | 1  | 0  | 0  | 0  | 0   | 0   | 0   | 1   | 0   | 0  | 17 | 5   | 0-0     |
| at Oklahoma State   | 03-21-26 |    |     |    |    | 5.63 | 1.2 | 6  | 0 | 0 | 0  | 1  | 2 | 0  | 0  | 0  | 0  | 0  | 0  | 0   | 0   | 0   | 1   | 2   | 0  | 20 | 11  | 0-1     |
| Incarnate Word      | 03-24-26 |    |     |    |    | 5.19 | 0.2 | 2  | 0 | 0 | 0  | 0  | 1 | 0  | 0  | 0  | 0  | 0  | 0  | 0   | 0   | 0   | 1   | 0   | 0  | 6  | 5   | 0-0     |
| at Houston          | 03-28-26 |    |     |    |    | 4.82 | 0.2 | 3  | 0 | 0 | 0  | 2  | 0 | 0  | 0  | 0  | 0  | 0  | 0  | 0   | 0   | 1   | 0   | 1   | 0  | 14 | 3   | 0-0     |
| Tarleton State      | 03-31-26 |    |     |    |    | 4.35 | 1.0 | 4  | 1 | 0 | 0  | 0  | 1 | 0  | 0  | 0  | 0  | 0  | 0  | 0   | 0   | 0   | 0   | 2   | 0  | 18 | 12  | 0-0     |
| BYU                 | 04-03-26 |    |     |    |    | 4.50 | 1.2 | 9  | 1 | 1 | 1  | 1  | 0 | 0  | 0  | 1  | 0  |    |    |     |     |     |     |     |    |    |     |         |

INDIVIDUAL GAME-BY-GAMES

#12 GREEN, Mason

Pitching

| OPPONENT             | DATE         | GS          | W-L        | CG       | SV       | ERA         | IP         | BF        | H        | R        | ER       | BB       | K        | 2B       | 3B       | HR       | WP       | HP       | BK       | SFA      | SHA      | GDP      | FLY      | GND      | KL       | TP        | STK       | INH        | S-R |
|----------------------|--------------|-------------|------------|----------|----------|-------------|------------|-----------|----------|----------|----------|----------|----------|----------|----------|----------|----------|----------|----------|----------|----------|----------|----------|----------|----------|-----------|-----------|------------|-----|
| New Mexico State     | 02-13-26     |             |            |          |          | 13.50       | 1.1        | 6         | 1        | 2        | 2        | 0        | 3        | 0        | 0        | 1        | 0        | 1        | 0        | 0        | 0        | 0        | 1        | 0        | 1        | 25        | 15        | 0-1        |     |
| Texas State          | 02-17-26     |             |            |          |          | 6.00        | 1.2        | 6         | 0        | 0        | 0        | 1        | 2        | 0        | 0        | 0        | 0        | 0        | 0        | 0        | 0        | 0        | 3        | 0        | 0        | 19        | 11        | 0-0        |     |
| vs Southern Miss (N) | 02-22-26     |             |            |          |          | 4.15        | 1.1        | 6         | 1        | 0        | 0        | 2        | 2        | 0        | 0        | 0        | 0        | 0        | 0        | 0        | 0        | 1        | 0        | 1        | 0        | 29        | 16        | 0-2        |     |
| <b>Totals</b>        | <b>App:3</b> | <b>GS:0</b> | <b>0-0</b> | <b>0</b> | <b>0</b> | <b>4.15</b> | <b>4.1</b> | <b>18</b> | <b>2</b> | <b>2</b> | <b>2</b> | <b>3</b> | <b>7</b> | <b>0</b> | <b>0</b> | <b>1</b> | <b>0</b> | <b>1</b> | <b>0</b> | <b>0</b> | <b>0</b> | <b>1</b> | <b>4</b> | <b>1</b> | <b>1</b> | <b>73</b> | <b>42</b> | <b>0-3</b> |     |
| <b>Averages</b>      |              |             |            |          |          |             | 1.1        | 6.0       | 0.7      | 0.7      | 0.7      | 1.0      | 2.3      | 0.0      | 0.0      | 0.3      | 0.0      | 0.3      | 0.0      | 0.0      | 0.0      | 0.3      | 1.3      | 0.3      | 0.3      | 24        | 14        |            |     |

#14 HANSEN, Cade

Pitching

| OPPONENT             | DATE          | GS          | W-L        | CG       | SV       | ERA          | IP          | BF         | H         | R         | ER        | BB        | K         | 2B       | 3B       | HR       | WP       | HP       | BK       | SFA      | SHA      | GDP      | FLY       | GND       | KL        | TP         | STK        | INH        | S-R |
|----------------------|---------------|-------------|------------|----------|----------|--------------|-------------|------------|-----------|-----------|-----------|-----------|-----------|----------|----------|----------|----------|----------|----------|----------|----------|----------|-----------|-----------|-----------|------------|------------|------------|-----|
| New Mexico State     | 02-15-26      | *           |            |          |          | 6.75         | 4.0         | 17         | 5         | 3         | 3         | 0         | 2         | 0        | 0        | 0        | 0        | 0        | 0        | 2        | 0        | 0        | 3         | 7         | 2         | 70         | 48         | 0-0        |     |
| vs Southern Miss (N) | 02-22-26      | *           | L          |          |          | 6.75         | 4.0         | 21         | 6         | 3         | 3         | 3         | 3         | 1        | 0        | 0        | 0        | 1        | 0        | 1        | 0        | 0        | 4         | 4         | 1         | 74         | 48         | 0-0        |     |
| vs UTSA (N)          | 03-01-26      | *           | L          |          |          | 10.32        | 3.1         | 18         | 7         | 7         | 7         | 0         | 1         | 3        | 0        | 1        | 1        | 2        | 0        | 0        | 0        | 0        | 4         | 4         | 1         | 54         | 36         | 0-0        |     |
| Air Force            | 03-07-26      | *           |            |          |          | 9.45         | 2.0         | 8          | 2         | 1         | 1         | 0         | 3         | 0        | 0        | 0        | 1        | 0        | 0        | 0        | 0        | 0        | 1         | 2         | 3         | 37         | 25         | 0-0        |     |
| Sam Houston          | 03-10-26      |             |            |          |          | 10.67        | 1.0         | 7          | 3         | 3         | 3         | 1         | 1         | 0        | 0        | 0        | 0        | 0        | 0        | 0        | 0        | 0        | 0         | 2         | 1         | 25         | 13         | 0-0        |     |
| West Virginia        | 03-14-26      |             |            |          |          | 11.34        | 2.1         | 17         | 8         | 4         | 4         | 1         | 4         | 0        | 0        | 0        | 1        | 0        | 0        | 0        | 0        | 0        | 3         | 1         | 1         | 48         | 33         | 0-0        |     |
| at Oklahoma State    | 03-22-26      |             |            |          |          | 10.50        | 1.1         | 7          | 2         | 0         | 0         | 0         | 1         | 0        | 0        | 0        | 0        | 1        | 0        | 0        | 0        | 0        | 0         | 3         | 0         | 21         | 15         | 1-1        |     |
| at Houston           | 03-29-26      |             |            |          |          | 12.00        | 0.0         | 3          | 1         | 3         | 3         | 2         | 0         | 0        | 0        | 0        | 0        | 0        | 0        | 0        | 0        | 0        | 0         | 0         | 0         | 16         | 6          | 0-0        |     |
| BYU                  | 04-03-26      |             |            |          |          | 11.84        | 1.0         | 5          | 2         | 1         | 1         | 0         | 0         | 1        | 0        | 0        | 0        | 0        | 0        | 0        | 0        | 0        | 2         | 1         | 0         | 15         | 10         | 0-0        |     |
| UTSA                 | 04-14-26      |             |            |          |          | 12.15        | 1.0         | 4          | 1         | 2         | 2         | 1         | 0         | 0        | 0        | 0        | 0        | 0        | 0        | 0        | 0        | 1        | 1         | 1         | 0         | 13         | 9          | 0-1        |     |
| at Sam Houston       | 04-21-26      |             | L          |          |          | 12.86        | 1.0         | 8          | 3         | 3         | 3         | 1         | 1         | 0        | 0        | 0        | 0        | 1        | 0        | 0        | 0        | 0        | 2         | 0         | 1         | 29         | 18         | 0-0        |     |
| UT Arlington         | 04-28-26      |             |            |          |          | 12.27        | 1.0         | 6          | 1         | 0         | 0         | 1         | 1         | 0        | 0        | 0        | 0        | 1        | 0        | 0        | 0        | 0        | 1         | 1         | 0         | 18         | 9          | 0-0        |     |
| at Texas State       | 05-05-26      | *           | L          |          |          | 12.04        | 2.2         | 11         | 3         | 3         | 3         | 2         | 1         | 0        | 0        | 2        | 0        | 0        | 0        | 0        | 0        | 2        | 1         | 4         | 0         | 37         | 19         | 0-0        |     |
| <b>Totals</b>        | <b>App:13</b> | <b>GS:5</b> | <b>0-4</b> | <b>0</b> | <b>0</b> | <b>12.04</b> | <b>24.2</b> | <b>132</b> | <b>44</b> | <b>33</b> | <b>33</b> | <b>12</b> | <b>18</b> | <b>5</b> | <b>0</b> | <b>3</b> | <b>3</b> | <b>6</b> | <b>0</b> | <b>3</b> | <b>0</b> | <b>3</b> | <b>22</b> | <b>30</b> | <b>10</b> | <b>457</b> | <b>289</b> | <b>1-2</b> |     |
| <b>Averages</b>      |               |             |            |          |          |              | 2.0         | 10.2       | 3.4       | 2.5       | 2.5       | 0.9       | 1.4       | 0.4      | 0.0      | 0.2      | 0.2      | 0.5      | 0.0      | 0.2      | 0.0      | 0.2      | 1.7       | 2.3       | 0.8       | 35         | 22         | 200%       |     |

#19 MCFADDIN, Caldwell

Pitching

| OPPONENT          | DATE          | GS          | W-L        | CG       | SV       | ERA         | IP          | BF        | H         | R        | ER       | BB       | K        | 2B       | 3B       | HR       | WP       | HP       | BK       | SFA      | SHA      | GDP      | FLY       | GND       | KL       | TP         | STK        | INH        | S-R |
|-------------------|---------------|-------------|------------|----------|----------|-------------|-------------|-----------|-----------|----------|----------|----------|----------|----------|----------|----------|----------|----------|----------|----------|----------|----------|-----------|-----------|----------|------------|------------|------------|-----|
| vs UTSA (N)       | 03-01-26      |             |            |          |          | 0.00        | 1.0         | 5         | 0         | 0        | 0        | 1        | 1        | 0        | 0        | 0        | 0        | 0        | 0        | 0        | 0        | 0        | 2         | 0         | 1        | 23         | 12         | 0-0        |     |
| Air Force         | 03-06-26      |             |            |          |          | 0.00        | 2.0         | 8         | 1         | 0        | 0        | 2        | 1        | 0        | 0        | 0        | 0        | 1        | 0        | 0        | 0        | 0        | 3         | 1         | 0        | 33         | 22         | 0-0        |     |
| Sam Houston       | 03-10-26      |             |            |          |          | 0.00        | 1.0         | 2         | 0         | 0        | 0        | 0        | 0        | 0        | 0        | 0        | 0        | 0        | 0        | 0        | 0        | 1        | 0         | 2         | 0        | 10         | 7          | 1-2        |     |
| West Virginia     | 03-14-26      |             |            |          |          | 5.40        | 1.0         | 7         | 4         | 3        | 3        | 0        | 2        | 1        | 0        | 0        | 0        | 0        | 0        | 0        | 0        | 0        | 1         | 2         | 0        | 30         | 20         | 0-0        |     |
| at Oklahoma State | 03-22-26      |             |            |          |          | 4.50        | 1.0         | 3         | 0         | 0        | 0        | 0        | 0        | 0        | 0        | 0        | 0        | 0        | 0        | 0        | 0        | 0        | 3         | 0         | 0        | 15         | 7          | 0-0        |     |
| Tarleton State    | 03-31-26      |             |            |          |          | 4.50        | 2.0         | 9         | 2         | 1        | 1        | 2        | 0        | 0        | 0        | 1        | 0        | 0        | 0        | 0        | 0        | 0        | 2         | 2         | 1        | 41         | 24         | 0-0        |     |
| UTSA              | 04-14-26      |             |            |          |          | 4.35        | 2.1         | 9         | 1         | 1        | 1        | 2        | 1        | 1        | 0        | 0        | 0        | 0        | 0        | 0        | 0        | 1        | 2         | 3         | 0        | 34         | 18         | 0-0        |     |
| at Sam Houston    | 04-21-26      | *           |            |          |          | 4.05        | 3.0         | 11        | 2         | 1        | 1        | 1        | 0        | 0        | 1        | 1        | 1        | 1        | 0        | 0        | 0        | 1        | 3         | 3         | 1        | 40         | 21         | 0-0        |     |
| at Arizona State  | 04-26-26      |             |            |          |          | 3.86        | 0.2         | 3         | 0         | 0        | 0        | 1        | 0        | 0        | 0        | 0        | 0        | 0        | 0        | 0        | 0        | 0        | 2         | 0         | 0        | 10         | 4          | 0-1        |     |
| UT Arlington      | 04-28-26      | *           |            |          |          | 4.50        | 2.0         | 11        | 3         | 2        | 2        | 2        | 1        | 1        | 0        | 0        | 0        | 0        | 0        | 0        | 0        | 0        | 3         | 2         | 0        | 37         | 21         | 0-0        |     |
| <b>Totals</b>     | <b>App:10</b> | <b>GS:2</b> | <b>0-0</b> | <b>0</b> | <b>0</b> | <b>4.50</b> | <b>16.0</b> | <b>68</b> | <b>13</b> | <b>8</b> | <b>8</b> | <b>8</b> | <b>8</b> | <b>5</b> | <b>1</b> | <b>2</b> | <b>1</b> | <b>2</b> | <b>0</b> | <b>0</b> | <b>0</b> | <b>3</b> | <b>21</b> | <b>15</b> | <b>3</b> | <b>273</b> | <b>156</b> | <b>1-3</b> |     |
| <b>Averages</b>   |               |             |            |          |          |             | 1.2         | 6.8       | 1.3       | 0.8      | 0.8      | 0.8      | 0.8      | 0.5      | 0.1      | 0.2      | 0.1      | 0.2      | 0.0      | 0.0      | 0.0      | 0.3      | 2.1       | 1.5       | 0.3      | 27         | 16         | 300%       |     |

#20 MCDADE, Cash

Hitting

| OPPONENT          | DATE         | GS          | POS   | SPOT | AVG         | OBP         | SLG         | AB        | PA        | R        | H        | 2B       | 3B       | HR       | RBI      | XB       | TB       | BB       | K        | SF       | SH       | LOB      | SB-ATT   | PO       | A        | E        |          |
|-------------------|--------------|-------------|-------|------|-------------|-------------|-------------|-----------|-----------|----------|----------|----------|----------|----------|----------|----------|----------|----------|----------|----------|----------|----------|----------|----------|----------|----------|----------|
| New Mexico State  | 02-15-26     | *           | dh    | 6    | .000        | .333        | .000        | 2         | 3         | 0        | 0        | 0        | 0        | 0        | 0        | 0        | 0        | 0        | 0        | 0        | 0        | 2        | 0        | 0        | 2        | 0        | 0        |
| Texas State       | 02-17-26     |             | PH    | 7    | .000        | .500        | .000        | 0         | 1         | 0        | 0        | 0        | 0        | 0        | 0        | 0        | 0        | 0        | 1        | 0        | 0        | 0        | 0        | 0        | 0        | 0        | 0        |
| Stephen F. Austin | 02-24-26     | *           | dh    | 8    | .167        | .375        | .167        | 4         | 4         | 0        | 1        | 0        | 0        | 0        | 0        | 0        | 1        | 0        | 1        | 0        | 0        | 2        | 0        | 0        | 0        | 0        | 0        |
| vs Texas (N)      | 02-28-26     |             | ph    | 7    | .143        | .333        | .143        | 1         | 1         | 0        | 0        | 0        | 0        | 0        | 0        | 0        | 0        | 0        | 0        | 0        | 0        | 0        | 0        | 0        | 0        | 0        | 0        |
| vs UTSA (N)       | 03-01-26     | *           | dh    | 5    | .250        | .357        | .500        | 5         | 5         | 1        | 2        | 0        | 0        | 1        | 1        | 1        | 5        | 0        | 1        | 0        | 0        | 2        | 0        | 0        | 0        | 0        | 0        |
| Air Force         | 03-07-26     | *           | dh    | 5    | .200        | .333        | .400        | 3         | 4         | 0        | 0        | 0        | 0        | 0        | 0        | 0        | 0        | 0        | 0        | 1        | 0        | 0        | 1        | 0        | 0        | 0        | 0        |
| Air Force         | 03-08-26     | *           | c     | 6    | .222        | .364        | .389        | 3         | 4         | 1        | 1        | 0        | 0        | 0        | 0        | 0        | 1        | 0        | 0        | 0        | 0        | 1        | 0        | 0        | 1        | 0        | 0        |
| Sam Houston       | 03-10-26     |             | PH    | 5    | .211        | .348        | .368        | 1         | 1         | 0        | 0        | 0        | 0        | 0        | 0        | 0        | 0        | 0        | 0        | 1        | 0        | 0        | 0        | 0        | 0        | 0        | 0        |
| West Virginia     | 03-14-26     |             | c     | 8    | .211        | .375        | .368        | 0         | 1         | 0        | 0        | 0        | 0        | 0        | 0        | 0        | 0        | 0        | 0        | 0        | 0        | 0        | 0        | 0        | 0        | 0        | 0        |
| West Virginia     | 03-15-26     | *           | dh    | 5    | .182        | .333        | .318        | 3         | 3         | 0        | 0        | 0        | 0        | 0        | 0        | 0        | 0        | 0        | 0        | 2        | 0        | 0        | 0        | 0        | 0        | 0        | 0        |
| Incarname Word    | 03-24-26     |             | PH/dh | 4    | .217        | .379        | .348        | 1         | 2         | 1        | 1        | 0        | 0        | 0        | 2        | 0        | 1        | 0        | 0        | 0        | 0        | 0        | 0        | 0        | 0        | 0        | 0        |
| Tarleton State    | 03-31-26     | *           | dh    | 5    | .200        | .355        | .320        | 2         | 2         | 0        | 0        | 0        | 0        | 0        | 0        | 0        | 0        | 0        | 0        | 0        | 0        | 0        | 1        | 0        | 0        | 0        | 0        |
| <b>Totals</b>     | <b>GP:12</b> | <b>GS:7</b> |       |      | <b>.200</b> | <b>.355</b> | <b>.320</b> | <b>25</b> | <b>31</b> | <b>3</b> | <b>5</b> | <b>0</b> | <b>0</b> | <b>1</b> | <b>3</b> | <b>1</b> | <b>8</b> | <b>1</b> | <b>8</b> | <b>0</b> | <b>0</b> | <b>9</b> | <b>0</b> | <b>0</b> | <b>8</b> | <b>0</b> | <b>0</b> |
| <b>Per Game</b>   |              |             |       |      |             |             |             | 2.1       | 2.6       | 0.3      | 0.4      | 0.0      | 0.0      | 0.1      | 0.3      | 0.1      | 0.7      | 0.1      | 0.7      | 0.0      | 0.0      | 0.8      | -0.0     | 0.7      | 0.0      | 0.0      |          |

**INDIVIDUAL GAME-BY-GAMES**

**#22 CARAWAY, Bo**

**Hitting**

| OPPONENT             | DATE     | GS | POS   | SPOT | AVG  | OBP  | SLG  | AB | PA | R | H | 2B | 3B | HR | RBI | XB | TB | BB | K | SF | SH | LOB | SB-ATT | PO | A | E |
|----------------------|----------|----|-------|------|------|------|------|----|----|---|---|----|----|----|-----|----|----|----|---|----|----|-----|--------|----|---|---|
| New Mexico State     | 02-14-26 |    | PR/dh | 5    |      |      |      | 0  | 0  | 0 | 0 | 0  | 0  | 0  | 0   | 0  | 0  | 0  | 0 | 0  | 0  | 0   | 0-1    | 0  | 0 | 0 |
| Texas State          | 02-17-26 | *  | cf    | 9    | .600 | .600 | .600 | 5  | 5  | 1 | 3 | 0  | 0  | 0  | 2   | 0  | 3  | 0  | 0 | 0  | 0  | 2   | 0-0    | 2  | 0 | 0 |
| vs Oregon State (N)  | 02-20-26 |    | pr    | 8    | .600 | .600 | .600 | 0  | 0  | 1 | 0 | 0  | 0  | 0  | 0   | 0  | 0  | 0  | 0 | 0  | 0  | 0   | 0-0    | 0  | 0 | 0 |
| vs Purdue (N)        | 02-21-26 | *  | dh    | 9    | .500 | .500 | .500 | 3  | 3  | 0 | 1 | 0  | 0  | 0  | 0   | 0  | 1  | 0  | 1 | 0  | 0  | 1   | 0-0    | 0  | 0 | 0 |
| vs Southern Miss (N) | 02-22-26 | *  | cf    | 9    | .364 | .364 | .364 | 3  | 3  | 0 | 0 | 0  | 0  | 0  | 0   | 0  | 0  | 1  | 0 | 0  | 3  | 0-0 | 1      | 1  | 0 |   |
| vs Ole Miss (N)      | 02-27-26 |    | pr    | 6    | .364 | .364 | .364 |    |    |   |   |    |    |    |     |    |    |    |   |    |    |     |        |    |   |   |
| vs UTSA (N)          | 03-01-26 | *  | cf    | 9    | .267 | .267 | .267 | 4  | 4  | 0 | 0 | 0  | 0  | 0  | 0   | 0  | 0  | 1  | 0 | 0  | 0  | 0-0 | 2      | 0  | 0 |   |
| at Tarleton State    | 03-03-26 | *  | cf    | 9    | .222 | .222 | .222 | 3  | 3  | 0 | 0 | 0  | 0  | 0  | 1   | 0  | 0  | 2  | 0 | 0  | 0  | 0-0 | 2      | 0  | 0 |   |
| Air Force            | 03-06-26 | *  | cf    | 9    | .190 | .190 | .190 | 3  | 3  | 0 | 0 | 0  | 0  | 0  | 0   | 0  | 0  | 2  | 0 | 0  | 0  | 0-0 | 0      | 0  | 0 |   |
| Air Force            | 03-08-26 | *  | cf    | 9    | .174 | .174 | .174 | 2  | 2  | 1 | 0 | 0  | 0  | 0  | 0   | 0  | 0  | 1  | 0 | 0  | 1  | 1-1 | 2      | 0  | 0 |   |
| Sam Houston          | 03-10-26 |    | PR/cf | 4    | .174 | .174 | .174 | 0  | 0  | 1 | 0 | 0  | 0  | 0  | 0   | 0  | 0  | 0  | 0 | 0  | 0  | 0-0 | 0      | 0  | 0 |   |
| West Virginia        | 03-13-26 |    | PR    | 6    | .174 | .174 | .174 |    |    |   |   |    |    |    |     |    |    |    |   |    |    |     |        |    |   |   |
| West Virginia        | 03-14-26 |    | PH    | 7    | .167 | .167 | .167 | 1  | 1  | 0 | 0 | 0  | 0  | 0  | 0   | 0  | 0  | 0  | 0 | 0  | 0  | 0-0 | 0      | 0  | 0 |   |
| West Virginia        | 03-15-26 |    | cf    | 6    | .167 | .167 | .167 |    |    |   |   |    |    |    |     |    |    |    |   |    |    |     |        |    |   |   |
| at Oklahoma State    | 03-20-26 |    | PR/dh | 5    | .167 | .167 | .167 | 0  | 0  | 1 | 0 | 0  | 0  | 0  | 0   | 0  | 0  | 0  | 0 | 0  | 0  | 1-1 | 0      | 0  | 0 |   |
| at Oklahoma State    | 03-21-26 |    | PR    | 3    | .167 | .167 | .167 |    |    |   |   |    |    |    |     |    |    |    |   |    |    |     |        |    |   |   |
| Incarnate Word       | 03-24-26 |    | PH/cf | 6    | .200 | .200 | .200 | 1  | 1  | 1 | 1 | 0  | 0  | 0  | 0   | 0  | 1  | 0  | 0 | 0  | 0  | 0-0 | 0      | 0  | 0 |   |
| Tarleton State       | 03-31-26 | *  | cf    | 9    | .214 | .214 | .214 | 3  | 3  | 0 | 1 | 0  | 0  | 0  | 0   | 0  | 1  | 0  | 1 | 0  | 0  | 0-0 | 3      | 0  | 0 |   |
| BYU                  | 04-04-26 | *  | cf    | 9    | .219 | .219 | .219 | 4  | 4  | 1 | 1 | 0  | 0  | 0  | 0   | 0  | 1  | 0  | 2 | 0  | 0  | 2-0 | 0      | 1  | 0 |   |
| at UT Arlington      | 04-07-26 | *  | cf    | 9    | .200 | .222 | .200 | 3  | 4  | 2 | 0 | 0  | 0  | 0  | 0   | 0  | 0  | 1  | 0 | 0  | 0  | 0-0 | 1      | 1  | 0 |   |
| at Cincinnati        | 04-11-26 |    | PH/cf | 2    | .194 | .216 | .194 | 1  | 1  | 0 | 0 | 0  | 0  | 0  | 0   | 0  | 0  | 1  | 0 | 0  | 0  | 0-0 | 0      | 0  | 0 |   |
| at Cincinnati        | 04-12-26 | *  | cf    | 9    | .220 | .238 | .268 | 5  | 5  | 1 | 2 | 0  | 1  | 0  | 1   | 1  | 4  | 0  | 1 | 0  | 0  | 2-0 | 4      | 0  | 0 |   |
| UTSA                 | 04-14-26 | *  | cf    | 9    | .239 | .255 | .304 | 5  | 5  | 1 | 2 | 1  | 0  | 0  | 0   | 1  | 3  | 0  | 1 | 0  | 0  | 0-0 | 1      | 1  | 0 |   |
| TCU                  | 04-17-26 | *  | cf    | 9    | .240 | .269 | .300 | 4  | 5  | 1 | 1 | 0  | 0  | 0  | 1   | 0  | 1  | 1  | 2 | 0  | 0  | 2-0 | 1      | 0  | 0 |   |
| TCU                  | 04-19-26 | *  | cf    | 9    | .226 | .255 | .283 | 3  | 3  | 0 | 0 | 0  | 0  | 0  | 0   | 0  | 0  | 2  | 0 | 0  | 0  | 0-0 | 4      | 0  | 0 |   |
| at Sam Houston       | 04-21-26 | *  | cf    | 9    | .232 | .259 | .286 | 3  | 3  | 1 | 1 | 0  | 0  | 0  | 0   | 0  | 1  | 0  | 0 | 0  | 0  | 0-0 | 1      | 0  | 0 |   |
| at Arizona State     | 04-24-26 | *  | cf    | 9    | .220 | .246 | .271 | 3  | 3  | 0 | 0 | 0  | 0  | 0  | 0   | 0  | 0  | 3  | 0 | 0  | 1  | 0-0 | 1      | 0  | 0 |   |
| at Arizona State     | 04-25-26 |    | PR    | 9    | .220 | .246 | .271 |    |    |   |   |    |    |    |     |    |    |    |   |    |    |     |        |    |   |   |
| at Arizona State     | 04-26-26 | *  | cf    | 9    | .206 | .231 | .254 | 4  | 4  | 0 | 0 | 0  | 0  | 0  | 0   | 0  | 0  | 1  | 0 | 0  | 2  | 0-0 | 1      | 0  | 0 |   |
| Texas Tech           | 05-02-26 |    | PR    | 8    | .206 | .231 | .254 | 0  | 0  | 0 | 0 | 0  | 0  | 0  | 0   | 0  | 0  | 0  | 0 | 0  | 0  | 0-1 | 0      | 0  | 0 |   |
| at Texas State       | 05-05-26 |    | pr    | 8    | .206 | .231 | .254 |    |    |   |   |    |    |    |     |    |    |    |   |    |    |     |        |    |   |   |

**#24 WAIBEL, Cade**

**Pitching**

| OPPONENT          | DATE     | GS   | W-L | CG | SV | ERA    | IP  | BF  | H   | R   | ER  | BB  | K   | 2B  | 3B  | HR  | WP  | HP  | BK  | SFA | SHA | GDP | FLY | GND | KL  | TP | STK | INH S-R |
|-------------------|----------|------|-----|----|----|--------|-----|-----|-----|-----|-----|-----|-----|-----|-----|-----|-----|-----|-----|-----|-----|-----|-----|-----|-----|----|-----|---------|
| Texas State       | 02-17-26 |      |     |    |    | 108.00 | 0.1 | 5   | 3   | 4   | 4   | 1   | 0   | 0   | 1   | 2   | 0   | 0   | 0   | 0   | 0   | 0   | 0   | 1   | 0   | 18 | 9   | 0-0     |
| Stephen F. Austin | 02-24-26 |      |     |    |    | 81.00  | 0.2 | 7   | 3   | 5   | 5   | 2   | 2   | 0   | 0   | 0   | 0   | 0   | 0   | 0   | 0   | 0   | 0   | 0   | 0   | 26 | 14  | 0-0     |
| vs UTSA (N)       | 03-01-26 |      |     |    |    | 99.00  | 0.0 | 3   | 1   | 2   | 2   | 0   | 0   | 0   | 0   | 0   | 0   | 0   | 0   | 0   | 0   | 0   | 0   | 0   | 10  | 2  | 0-0 |         |
| Incarnate Word    | 03-24-26 |      |     |    |    | 54.00  | 1.0 | 6   | 1   | 1   | 1   | 0   | 1   | 0   | 0   | 0   | 0   | 2   | 0   | 0   | 0   | 0   | 2   | 0   | 27  | 17 | 0-0 |         |
| Totals            | App:4    | GS:0 | 0-0 | 0  | 0  | 54.00  | 2.0 | 21  | 8   | 12  | 12  | 5   | 3   | 0   | 1   | 2   | 0   | 2   | 0   | 0   | 0   | 0   | 2   | 1   | 0   | 81 | 42  | 0-0     |
| Averages          |          |      |     |    |    |        | 0.2 | 5.3 | 2.0 | 3.0 | 3.0 | 1.3 | 0.8 | 0.0 | 0.3 | 0.5 | 0.0 | 0.5 | 0.0 | 0.0 | 0.0 | 0.0 | 0.5 | 0.3 | 0.0 | 20 | 11  |         |

**#27 MCLEOD, Luke**

**Pitching**

| OPPONENT          | DATE     | GS   | W-L | CG | SV | ERA  | IP   | BF | H  | R  | ER | BB | K  | 2B | 3B | HR | WP | HP | BK | SFA | SHA | GDP | FLY | GND | KL | TP  | STK | INH S-R |
|-------------------|----------|------|-----|----|----|------|------|----|----|----|----|----|----|----|----|----|----|----|----|-----|-----|-----|-----|-----|----|-----|-----|---------|
| Texas State       | 02-17-26 |      |     |    |    | 0.00 | 1.0  | 4  | 1  | 0  | 0  | 0  | 2  | 1  | 0  | 0  | 0  | 0  | 0  | 0   | 0   | 0   | 0   | 1   | 0  | 13  | 9   | 0-0     |
| Stephen F. Austin | 02-24-26 |      |     |    |    | 0.00 | 1.1  | 8  | 4  | 0  | 0  | 0  | 1  | 0  | 0  | 0  | 0  | 0  | 0  | 0   | 0   | 0   | 3   | 0   | 0  | 21  | 15  | 2-2     |
| vs Texas (N)      | 02-28-26 |      |     |    |    | 0.00 | 1.1  | 5  | 1  | 0  | 0  | 0  | 0  | 1  | 0  | 0  | 0  | 1  | 0  | 0   | 0   | 0   | 4   | 0   | 0  | 23  | 13  | 0-0     |
| Air Force         | 03-08-26 |      |     |    |    | 0.00 | 1.0  | 3  | 0  | 0  | 0  | 0  | 1  | 0  | 0  | 0  | 0  | 0  | 0  | 0   | 0   | 0   | 1   | 1   | 0  | 9   | 7   | 0-2     |
| Sam Houston       | 03-10-26 |      |     |    |    | 0.00 | 2.0  | 8  | 2  | 0  | 0  | 0  | 2  | 0  | 0  | 0  | 0  | 0  | 0  | 0   | 0   | 0   | 2   | 2   | 1  | 21  | 13  | 0-0     |
| West Virginia     | 03-15-26 |      |     |    |    | 0.00 | 0.2  | 2  | 0  | 0  | 0  | 1  | 0  | 0  | 0  | 0  | 0  | 0  | 0  | 1   | 0   | 0   | 1   | 0   | 0  | 5   | 1   | 2-3     |
| at Oklahoma State | 03-21-26 |      |     |    |    | 1.00 | 1.2  | 7  | 3  | 1  | 1  | 0  | 2  | 1  | 1  | 0  | 0  | 0  | 0  | 0   | 0   | 0   | 2   | 0   | 1  | 34  | 23  | 0-0     |
| at Houston        | 03-28-26 |      |     |    |    | 0.82 | 2.0  | 6  | 0  | 0  | 0  | 1  | 1  | 0  | 0  | 0  | 0  | 0  | 0  | 0   | 0   | 1   | 1   | 3   | 0  | 22  | 13  | 0-0     |
| Tarleton State    | 03-31-26 |      |     |    |    | 1.50 | 1.0  | 5  | 3  | 1  | 1  | 0  | 1  | 1  | 0  | 0  | 0  | 0  | 0  | 0   | 0   | 1   | 0   | 1   | 0  | 23  | 16  | 0-0     |
| BYU               | 04-02-26 |      |     |    |    | 1.98 | 1.2  | 7  | 0  | 1  | 1  | 2  | 1  | 0  | 0  | 0  | 0  | 0  | 0  | 1   | 0   | 0   | 4   | 0   | 0  | 24  | 13  | 0-2     |
| at UT Arlington   | 04-07-26 |      |     |    |    | 1.84 | 1.0  | 4  | 1  | 0  | 0  | 0  | 0  | 0  | 0  | 0  | 0  | 0  | 0  | 0   | 0   | 0   | 2   | 1   | 0  | 12  | 7   | 0-0     |
| UTSA              | 04-14-26 | *    |     |    |    | 1.62 | 2.0  | 10 | 1  | 2  | 0  | 1  | 0  | 1  | 0  | 0  | 0  | 1  | 0  | 0   | 0   | 0   | 5   | 1   | 0  | 25  | 11  | 0-0     |
| TCU               | 04-19-26 |      |     |    |    | 3.06 | 1.0  | 9  | 5  | 3  | 3  | 0  | 0  | 1  | 0  | 1  | 0  | 1  | 0  | 0   | 0   | 0   | 0   | 2   | 0  | 27  | 20  | 0-1     |
| at Arizona State  | 04-26-26 |      |     |    |    | 3.38 | 1.0  | 4  | 2  | 1  | 1  | 0  | 0  | 0  | 0  | 1  | 0  | 0  | 0  | 0   | 0   | 1   | 0   | 2   | 0  | 8   | 5   | 0-0     |
| UT Arlington      | 04-28-26 |      |     | *  |    | 3.20 | 1.0  | 4  | 1  | 0  | 0  | 0  | 2  | 1  | 0  | 0  | 0  | 0  | 0  | 0   | 0   | 0   | 0   | 1   | 1  | 12  | 9   | 0-0     |
| at Texas State    | 05-05-26 |      |     |    |    | 3.48 | 1.0  | 5  | 1  | 1  | 1  | 0  | 2  | 0  | 0  | 1  | 1  | 0  | 0  | 0   | 0   | 0   | 2   | 0   | 1  | 18  | 15  | 0-0     |
| Totals            | App:16   | GS:1 | 0-0 | 0  | 1  | 3.48 | 20.2 | 91 | 25 | 10 | 8  | 5  | 15 | 7  | 1  | 3  | 2  | 2  | 0  | 2   | 0   | 3   | 27  | 15  | 4  | 297 | 190 | 4-10    |

**#29 DEVASHER, Luke**

**Pitching**

| OPPONENT             | DATE     | GS | W-L | CG | SV | ERA  | IP  | BF | H   | R | ER | BB | K | 2B | 3B | HR | WP | HP | BK | SFA | SHA | GDP | FLY | GND | KL | TP | STK | INH S-R |
|----------------------|----------|----|-----|----|----|------|-----|----|-----|---|----|----|---|----|----|----|----|----|----|-----|-----|-----|-----|-----|----|----|-----|---------|
| New Mexico State     | 02-15-26 |    |     |    |    | 0.00 | 0.2 | 2  | 0   | 0 | 0  | 0  | 1 | 0  | 0  | 0  | 0  | 0  | 0  | 0   | 0   | 0   | 0   | 1   | 0  | 8  | 6   | 0-0     |
| Texas State          | 02-17-26 |    |     |    |    | 0.00 | 1.0 | 4  | 1   | 0 | 0  | 0  | 0 | 0  | 0  | 0  | 0  | 0  | 0  | 0   | 0   | 0   | 0   | 3   | 0  | 15 | 10  | 0-0     |
| vs Purdue (N)        | 02-21-26 |    |     |    |    | 6.00 | 1.1 | 5  | 2   | 2 | 2  | 0  | 0 | 0  | 0  | 0  | 0  | 0  | 0  | 0   | 0   | 1   | 2   | 1   | 0  | 11 | 9   | 0-1     |
| vs Southern Miss (N) | 02-22-26 |    |     |    |    | 4.91 | 0.2 | 4  | 0   | 2 | 0  | 2  | 0 | 0  | 0  | 0  | 0  | 0  | 0  | 0   | 0   | 0   | 1   | 1   | 0  | 15 | 7   | 0-2     |
| vs UTSA (N)          | 03-01-26 |    |     |    |    | 6.75 | 1.2 | 10 | 2   | 2 | 2  | 2  | 1 | 1  | 0  | 0  | 0  | 0  | 0  | 2   | 0   | 0   | 3   | 2   | 0  | 30 | 16  | 1-1     |
| at Tarleton State    | 03-03-26 |    |     |    |    | 8.53 | 1.0 | 6  | 3   | 2 | 2  | 0  | 2 | 0  | 0  | 0  | 0  | 0  | 0  | 0   | 1   | 0   | 0   | 0   | 1  | 16 | 15  | 0-0     |
| Air Force            | 03-08-26 |    |     |    |    | 7.71 | 0.2 | 2  | 0</ |   |    |    |   |    |    |    |    |    |    |     |     |     |     |     |    |    |     |         |



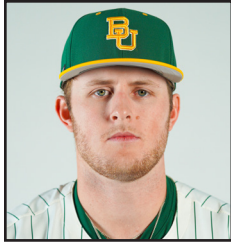

**#11 Tyce Armstrong**  
 1B • R-Sr. (1st Year at BU)  
 R/R • 6-4 • 228  
 Magnolia, Texas  
 (UT Arlington)



**#30 Charlie Atkinson**  
 RHP • Jr. (1st Year at BU)  
 R/R • 6-5 • 220  
 Katy, Texas  
 (Dallas Baptist)



**#33 Cayden Baker**  
 RHP • R-Fr. (2nd Year at BU)  
 L/R • 5-11 • 201  
 Olive Branch, Miss.  
 (Lewisburg HS)



**#10 Brayden Bergman**  
 RHP • R-Fr. (2nd Year at BU)  
 R/R • 6-1 • 214  
 Parker, Texas  
 (Plano East HS)

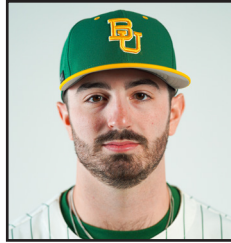

**#32 Caleb Bergman**  
 OF • Sr. (4th Year at BU)  
 R/R • 5-9 • 176  
 Parker, Texas  
 (Plano East HS)

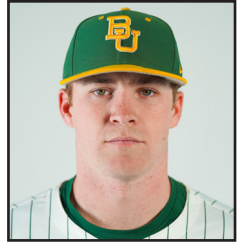

**#15 Brayden Buchanan**  
 C • R-So. (3rd Year at BU)  
 R/R • 6-2 • 214  
 Austin, Texas  
 (Vandegriff HS)



**#52 Caleb Bunch**  
 RHP • 5Sr. (2nd Year at BU)  
 R/R • 6-5 • 216  
 Keller, Texas  
 (Northwestern State)

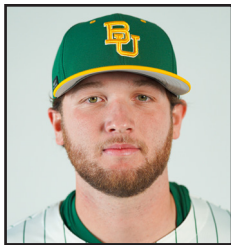

**#36 Ethan Calder**  
 RHP • Sr. (4th Year at BU)  
 L/L • 5-11 • 186  
 Austin, Texas  
 (Lake Travis HS)



**#22 Bo Caraway**  
 OF • Fr. (1st Year at BU)  
 L/R • 5-10 • 150  
 Cypress, Texas  
 (Cy-Fair HS)



**#2 Brytton Clements**  
 INF • R-Fr. (2nd Year at BU)  
 R/R • 6-2 • 179  
 Laredo, Texas  
 (Alexander HS)



**#42 Camden Clewett**  
 RHP • So. (2nd Year at BU)  
 R/R • 5-11 • 221  
 Montgomery, Texas  
 (Montgomery HS)

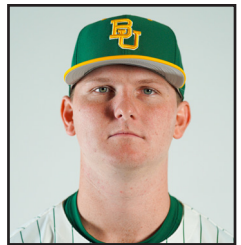

**#48 Lucas Davenport**  
 RHP • R-Jr. (2nd Year at BU)  
 R/R • 6-6 • 230  
 Prosper, Texas  
 (Blinn College)

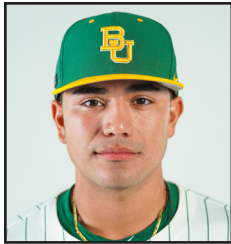

**#13 Robert De La Garza**  
 INF • Jr. (1st Year at BU)  
 R/R • 5-11 • 192  
 Eagle Pass, Texas  
 (Odessa College)



**#29 Luke DeVasher**  
 RHP • Jr. (1st Year at BU)  
 R/R • 5-10 • 190  
 Mansfield, Texas  
 (Tyler JC)



**#18 Keegan Deihl**  
 RHP • Fr. (1st Year at BU)  
 L/R • 6-3 • 213  
 Mars, Pa.  
 (Pine Richland HS)



**#3 Cade Dodson**  
 INF • So. (1st Year at BU)  
 L/R • 5-9 • 161  
 Gunter, Texas  
 (UT Arlington)

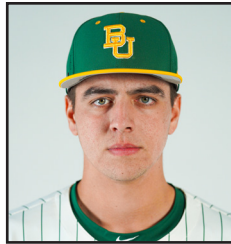

**#12 Mason Green**  
 LHP • Jr. (3rd Year at BU)  
 R/L • 6-4 • 212  
 Cypress, Texas  
 (Cy Woods HS)

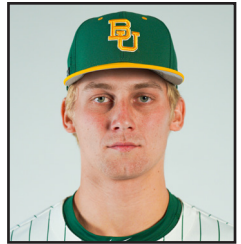

**#14 Cade Hansen**  
 RHP • Sr. (1st Year at BU)  
 R/R • 6-3 • 192  
 New Braunfels, Texas  
 (Wisc-Whitewater)

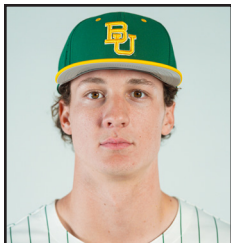

**#9 Brady Janusek**  
 OF • Fr. (1st Year at BU)  
 R/R • 6-4 • 204  
 Argyle, Texas  
 (Liberty Christian HS)



**#23 Ty Johnson**  
 OF • 5Sr. (3rd Year at BU)  
 L/R • 5-11 • 179  
 Flower Mound, Texas  
 (McLennan CC)



**#4 JJ Kennett**  
 C • Jr. (2nd Year at BU)  
 R/R • 5-10 • 161  
 Mandeville, La.  
 (Dallas Baptist)

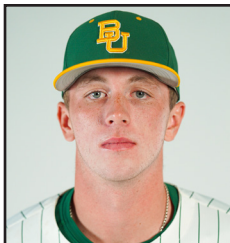

**#63 Jake Kolkhorst**  
 RHP • R-Sr. (2nd Year at BU)  
 R/R • 6-2 • 199  
 Brenham, Texas  
 (Blinn College)

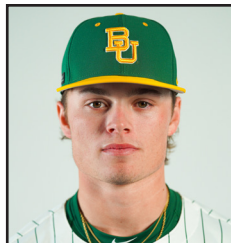

**#8 Cole Lanclos**  
 INF/OF/RHP • Fr. (1st Year at BU)  
 R/R • 5-10 • 172  
 Montgomery, Texas  
 (Concordia Lutheran HS)

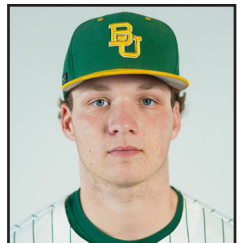

**#20 Cash McDade**  
 C • Fr. (1st Year at BU)  
 R/R • 5-11 • 206  
 Fairfax, Va.  
 (Gonzaga College HS)

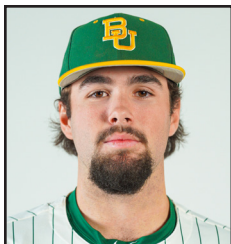

**#19 Caldwell McFaddin**  
 INF/RHP • Fr. (1st Year at BU)  
 R/R • 6-1 • 220  
 Magnolia, Texas  
 (Magnolia West HS)



**#27 Luke McLeod**  
 INF/RHP • Fr. (1st Year at BU)  
 R/R • 6-1 • 206  
 Sour Lake, Texas  
 (Hardin-Jefferson HS)



**#46 Grayson Murry**  
 RHP • Sr. (2nd Year at BU)  
 S/R • 6-5 • 219  
 Tyler, Texas  
 (Tyler JC)



**#0 Dylan Perez**  
 OF • Fr. (1st Year at BU)  
 L/L • 6-0 • 168  
 Boerne, Texas  
 (Boerne HS)

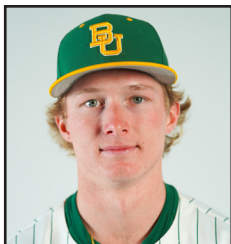

**#5 Pearson Riebock**  
 INF/OF • So. (2nd Year at BU)  
 L/R • 6-0 • 178  
 Rockwall, Texas  
 (Rockwall HS)

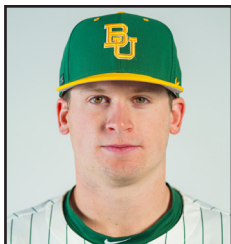

**#89 RJ Ruais**  
 LHP • Jr. (3rd Year at BU)  
 L/L • 6-1 • 205  
 Celina, Texas  
 (Celina HS)



**#6 Travis Sanders**  
 INF • R-Jr. (2nd Year at BU)  
 R/R • 6-2 • 193  
 Copperas Cove, Texas  
 (Texas Tech)

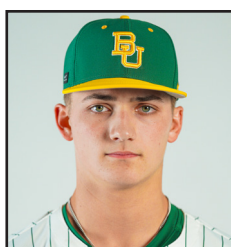

**#16 Hunter Snow**  
 OF • R-Fr. (2nd Year at BU)  
 L/R • 6-3 • 201  
 Carmel, Ind.  
 (Carmel HS)



**#49 Stefan Stahl**  
 LHP • Sr. (2nd Year at BU)  
 L/L • 6-2 • 186  
 Richardson, Texas  
 (McLennan CC)

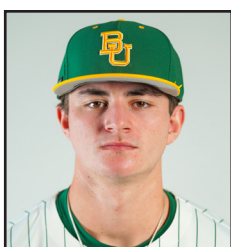

**#24 Cade Waibel**  
 RHP • Jr. (1st Year at BU)  
 R/R • 6-4 • 218  
 Austin, Texas  
 (McLennan CC)



**#26 Zack Wallace**  
 RHP • So. (1st Year at BU)  
 R/R • 5-10 • 189  
 Monroe Township, N.J.  
 (Rowan-Gloucester)



**#1 TJ Woodson**  
 INF • Fr. (1st Year at BU)  
 R/R • 5-11 • 177  
 Waco, Texas  
 (Midway HS)

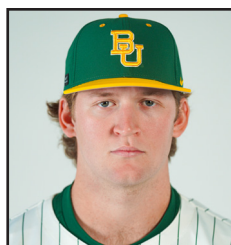

**#45 John Youens**  
 1B • R-So. (3rd Year at BU)  
 L/L • 6-3 • 201  
 Waco, Texas  
 (Bosqueville HS)



**Mitch Thompson**  
 Head Coach  
 Fort Hays State, 1988  
 4th Season



**Zach Dillon**  
 Assistant Coach  
 Baylor, 2005  
 4th Season



**Sean Snedeker**  
 Assistant Coach  
 Texas A&M, 1990  
 2nd Season



**Jim Blair**  
 Assistant Coach  
 Baylor, 2000  
 4th Season



**Darin Thomas**  
 Director of Operations  
 Oklahoma Christian, 1989  
 4th Season



**Brian Furlong**  
 Director of Player Development  
 Iowa, 2007  
 4th Season