BAYLOR®

SOFTBALL GAME NOTES

Follow **Baylor Softball** on Twitter, Instagram and Facebook: **@BaylorSoftball**

GAME 24

RV/NR **BAYLOR** (17-6; 3-0 Big 12) AT **STETSON** (15-10; 0-0 ASUN) & No. 22/22 **UCF** (22-5; 2-1 Big 12)

Wednesday, March 11 • at Stetson • 5 p.m. • DeLand, Fla. | Patricia Wilson Field • TV: ESPN+

Friday, March 13 • at UCF • 5 p.m. • Orlando, Fla. | UCF Softball Complex • TV: ESPN+

Saturday, March 14 • at UCF • 3 p.m. • Orlando, Fla. | UCF Softball Complex • TV: ESPN+

Sunday, March 15 • at UCF • 11 a.m. • Orlando, Fla. | UCF Softball Complex • TV: ESPN+

Overall 17-6 / B12 3-0 / H 10-3 / A 2-3 / N 5-0 / Ranked 0-3 / RPI: 23

SCHEDULE/RESULTS

DATE	BU	OPP	OPPONENT	TV	TIME
F5	--/--	**24/21**	**Mississippi State ^**	**ESPN+**	**L, 10-0**
F6	--/--	--/--	**New Mexico ^**	**ESPN+**	**W, 3-2**
F6	--/--	--/--	**Wichita State ^**	**ESPN+**	**W, 8-7**
F7	--/--	--/--	**Wichita State ^**	**ESPN+**	**W, 9-8**
F8	--/--	--/--	**Northwestern State ^**	**ESPN+**	**W, 9-1**
F10	--/--	--/--	**South Dakota State**	**ESPN+**	**W, 10-2**
F12	--/--	RV/NR	at San Diego State #	MW Network	L, 4-3
F13	--/--	--/--	vs. Oregon State #		W, 5-4
F13	--/--	RV/NR	at San Diego State #		W, 11-2
F14	--/--	--/--	vs. Fordham #		W, 6-1
F14	--/--	--/--	vs. North Dakota #		W, 2-0
F20	--/--	--/--	vs. Lipscomb ~		W, 6-2
F21	--/--	--/--	vs. Coastal Carolina ~		W, 3-2
F21	--/--	24/23	at Clemson ~	ACCNX	L, 8-0
F22	--/--	24/23	at Clemson ~	ACCNX	L, 3-0
F25	--/--	--/--	at Sam Houston	ESPN+	W, 6-3
F28	--/--	--/--	**McNeese State**	**ESPN+**	**L, 5-4**
F28	--/--	--/--	**McNeese State**	**ESPN+**	**L, 6-2**
M1	--/--	--/--	**McNeese State**	**ESPN+**	**W, 8-0**
M3	--/--	--/--	**SFA**	**ESPN+**	**W, 4-0**
M6	--/--	--/--	**Iowa State***	**ESPN+**	**W, 8-1**
M6	--/--	--/--	**Iowa State***	**ESPN+**	**W, 4-2**
M7	--/--	--/--	**Iowa State***	**ESPN+**	**W, 5-4**
M11	--/--	--/--	at Stetson	ESPN+	5 p.m.
M13	RV/NR	22/22	at UCF*	ESPN+	5 p.m.
M14	RV/NR	22/22	at UCF*	ESPN+	3 p.m.
M15	RV/NR	22/22	at UCF*	ESPN+	11 a.m.
M20	--/--	--/--	at Texas	SECN+	6 p.m.
M21	--/--	--/--	**Texas**	**ESPN+**	**6:30 p.m.**
M24	--/--	--/--	**UTA**	**ESPN+**	**6:30 p.m.**
M27	--/--	--/--	at Arizona*	ESPN+	7 p.m.
M28	--/--	--/--	at Arizona*	ESPN+	7 p.m.
M29	--/--	--/--	at Arizona*	ESPN+	1 p.m.
M31	--/--	--/--	**UIW**	**ESPN+**	**5 p.m.**
A2	--/--	--/--	**Houston***	**ESPN+**	**6:30 p.m.**
A3	--/--	--/--	**Houston***	**ESPN+**	**6:30 p.m.**
A4	--/--	--/--	**Houston***	**ESPN+**	**2 p.m.**
A6	--/--	--/--	**LAMAR**	**ESPN+**	**5 p.m.**
A8	--/--	--/--	at UTA	ESPN+	4 p.m.
A10	--/--	--/--	at Kansas*	ESPN+	5 p.m.
A11	--/--	--/--	at Kansas*	ESPN+	2 p.m.
A12	--/--	--/--	at Kansas*	ESPN+	12 p.m.
A15	--/--	--/--	**Texas A&M**	**ESPN+**	**6:30 p.m.**
A17	--/--	--/--	**Utah***	**ESPN+**	**6:30 p.m.**
A18	--/--	--/--	**Utah***	**ESPN+**	**2 p.m.**
A19	--/--	--/--	**Utah***	**ESPN+**	**11 a.m.**
A22	--/--	--/--	at Texas State	ESPN+	6 p.m.
A24	--/--	--/--	**Oklahoma State***	**ESPN+**	**6:30 p.m.**
A25	--/--	--/--	**Oklahoma State***	**ESPN+**	**2 p.m.**
A26	--/--	--/--	**Oklahoma State***	**ESPN+**	**1 p.m.**
A30	--/--	--/--	at Texas Tech*	ESPN+	6 p.m.
M1	--/--	--/--	at Texas Tech*	ESPN+	6 p.m.
M2	--/--	--/--	at Texas Tech*	ESPN	2 p.m.
M6-9	--/--	--/--	Phillips 66 Big 12 Championship !	---	TBA
M15-17	--/--	--/--	NCAA Regionals$	---	TBA
M22-24	--/--	--/--	NCAA Super Regionals$	---	TBA
M28-J5	--/--	--/--	NCAA Women's College World Series$	---	TBA

^ - Getterman Classic (Waco, Texas)
# - Campbell/Cartier Classic (San Diego, Calif.)
~ - Clemson Classic (Clemson, S.C.)
! - Phillips 66 Big 12 Championship
* - Big 12 Conference game
Home games in **bold**

All times central and subject to change

STORY LINES

- RV/NR Baylor takes its five-game win streak to the Sunshine State for a midweek against Stetson and three games at No. 22/22 UCF with all four games on ESPN+
- The Bears are receiving six votes in the ESPN/USA Softball Poll, marking the first time since February of last year they have been ranked or receiving votes
- The Bears entered the week ranked 23rd in the NCAA's initial RPI, its highest place in the initial rankings since 2023 (14th)
- A win would over Stetson match Baylor's season-best six-game win streak, marking the first time since 2024 BU had multiple win-streaks of 6+ games
- The Bears head to Orlando looking for their first ranked win since beating No. 4 Florida 5-2 in the Super Regional in May of 2024
- In search of the latest in a long line of Milestones, **Glenn Moore** enters Wednesday with 1098 career wins, putting him ninth among all active coaches (6th among power-conference coaches)
- **Moore** enters his 30th season as a head coach, making him the fifth-longest tenured power-conference head coach
- While Wednesday will be Baylor's first-ever meeting with Stetson, the Bears hold a 12-3 edge in the all-time series with the Knights, with a 2-2 mark in Orlando
- Baylor is aiming to start 4-0 in conference play for the first time since 2016 when it started 5-0. BU has only started 4-0 in B12 play three other times in the Big 12 Era
- BU has won each of the first two series' between these programs as conference foes, going 6-1 over the last two years
- In the last series in Orlando between these programs, BU took 2-of-3 in 2017 en route to a College World Series Appearance
- The Bears are coming off a series-opening sweep over ISU, BU's first conference-opening series win since sweeping Texas Tech in 2021 and its first sweep of Iowa State since 2018
- BU's big week was buoyed by a dominant showing in the circle, by **Cambree Creager** earning her D1 Softball's National Pitcher of the Week honors, becoming Baylor's first pitcher since **Dari Orme** to be named a National Pitcher of the Week
- **Creager** went 3-0 with a 0.49 ERA, tossing 14.1 innings while striking out 17 and allowing just one earned run across three appearances, and enters the week 7th in the Big 12 in innings (54.2) and is tied for 6th in strikeouts (47)
- The ASU transfer is spearheading a 1-2 punch at the top of the rotation joining Tennessee transfer **Peyton Tanner** who enters the week 11th in the Big 12 in strikeouts (40) and tied for second in saves (2)
- Over **Creager's** last 11 appearances, she has compiled a 6-1 record with 43 strikeouts and a 1.42 ERA across 49.1 innings
- Over **Tanner's** last 12 appearances she is 6-2 with 33 strikeouts, a 2.44 ERA and two saves across 37.1 innings
- **Lexie Warncke** has provided a strong lift in the circle, limiting opponents to a .194 average, which is 7th-best in the Big 12
- **Brooklyn Carter** is coming off a big week, hitting .615 wreaking havoc on the base paths at the top of the order
- The senior put pressure on the opposing defense all week reaching base at a .688 clip with multiple hits in all four games, scoring four-runs including the game-winner on Sunday, when her speed forced an errant throw from ISU, allowing BU to walk off with the series sweep
- **Carter** now enters the week 7th in the Big 12 in batting average (.439) and ranks 4th in stolen bases (9)
- **Carter** and fellow senior **Amber Toven** are setting the tone at the top of the lineup, with one of those two leading off in all but two games this season, combining to hit .391 out of the top spot in the batting order
- **Toven** (Arizona, 2022), **Carter** (Washington, 2023) and **Tanner** (Tennessee, 2025) all boast Women's College World Series experience at their former stops
- Picked eighth in the Preseason Big 12 Coaches Poll, Baylor has met or outperformed its preseason expectations in 17 of Moore's 25 previous seasons at Baylor
- The Bears have 17 matchups against teams featured in the ESPN/USA Softball Preseason Top 25 including dates with both of the Preseason No. 1 teams (Texas Tech and Texas)
- BU has remaining home dates with No. 3 Texas (3/21), No. 11 Texas A&M (4/15) and No. 20 Oklahoma State (4/24-26), with road contests scheduled at No. 22 UCF (3/13-15), at No. 3 Texas (3/20) and at No. 2 Texas Tech (4/30-5/2)
- BUs Freshman trio of **Kaygen Marshall**, **Olivia Buettner** and **Gianna Gusman** have worked themselves into being lineup regulars, with **Marshall** starting 21 of 23 games, sitting second on the team in homeruns. **Buettner** has seen action in 18 games, with four of her 10 hits going for extra bases, while **Gusman** has played a solid right field, contributing a .267 average with three extra-base hits
- **Marshall** (Robinson), **Harper Haas** (Midway) **Savanna Pogue** (Crawford) all played their high school ball within 25 miles of Getterman Stadium, with Haas and Marshall playing less than 10 miles away from their college home
- **Haas** (2025), **Marshall** (2025) and **Pogue** (2022) all led their teams to UIL Texas State Championships
- Baylor has a 497-197 mark all-time at Getterman Stadium and, BU has had a winning record in all but one full season of competition since its doors were opened in 1999
- Baylor debuted it's new Peggy Hawkins Softball Locker Room this January after a five-month renovation. Loyal softball supporters helped BU fund a transformational project that exceeded half a million dollars

PRONUNCIATIONS

Olivia **BUETTNER**	BIT-ner
CAMBREE CREAGER	KAM-bree CRAIG-er
KARYNTON dawson	CARREN-ton
Charleigh **ESPARZA**	ess-PAR-zuh
GIANNA GUSMAN	gee-ON-uh GUS-men
Steve **JOHNIGAN**	JOHN-ih-gen
SA'MYA Jones	suh-MY-uh
KAYGEN Marshall	KAY-gen
Savanna **POUGE**	POH-g
LILA Toll	LIE-luh
KAISLYNN Tovar	CASE-uh-lynn
Amber **TOVEN**	TOE-vin
Jensen **VIENNE**	VEE-en
Lexie **WARNCKE**	warn-a-KEY
AVERIE WADDELL	avery wah-DELL

TEAM HONORS

No. 8 in Preseason Big 12 Coaches Poll

INDIVIDUAL SEASON HONORS (2026)

Brooklyn Carter
Preseason All-Big 12

Cambree Creager
D1 Softball National Pitcher of the Week (3/10)

Gianna Gusman
Softball America Big 12 Freshman Watch List

Harper Haas
Softball America Big 12 Freshman Watch List

Kaygen Marshall
Softball America Big 12 Freshman Watch List
D1 Softball D100 Freshman Watch List

Amber Toven
Big 12 Player of the Week (2/17)
Michella Chester's Lineup of the Week (2/18)

BAYLOR IN THE RANKINGS

WEEK	W/L	ESPN	NFCA
Preseason	0-0	NR	NR
2/10	4-1	NR	NR
2/17	9-2	NR	NR
2/24	11-4	NR	NR
3/3	13-6	NR	NR
3/4	17-6	RV	NR

QUICK HITS

- Baylor will face six ESPN Preseason Top-25 teams this year, including both preseason No. 1 teams (Texas Tech & Texas). BU will play 11 total games this season against preseason top-25 teams
- Baylor welcomes back 13 returners from last year, with three transfers and nine freshmen.
- BU was picked 8th in the Big-12 Preseason coaches' poll. Texas Tech took the top spot, garnering 10 of 11 first-place votes. Oklahoma State received the other first-place vote in second place, followed by a Territorial tie for third between Arizona and Arizona State
- Baylor has met or outperformed its preseason conference expectations in 17 of Moore's 25 previous seasons
- All Baylor Softball games this season will be broadcast on the radio on 101.3 FM. The full radio broadcast schedule can be found on BaylorBears.com.
- Twenty-six of the Bears home games will be aired on ESPN+, including all 12 games of the Getterman Classic

MOORE ERA HIGHLIGHTS

- **Glenn Moore** is now 959-499 at Baylor and stands as the active wins leader across all sports across campus. His .657 winning percentage is best in BU history and he's the program's all-time wins leader.
- **Moore** recorded his 900th Baylor win with a 2-1 win over UTSA in San Antonio, Texas (4/9/2024).
- **Moore** recorded his 1,000th career win with a 5-0 win over UT Arlington in Arlington, Texas (3/22/23).
- **Moore** recorded his 900th win overall with a 10-2 (5) victory over Grand Canyon in Waco (2/14/20).
- **Moore's** 800th career win came with a 9-3 win over McNeese State in Waco (2/22/18).
- **Moore** notched his 700th win at Baylor in the final game of the Tucson Super Regional, punching Baylor's ticket into the Women's College World Series (5/28/17).
- All but one of his 100-win milestones have come at Baylor, with his first 100th game coming during his tenure at LSU with a 6-5 win over Auburn (3/17/00).
- In **Moore's** 25 previous seasons as Baylor head coach, BU has cracked the Top 25 polls in all but one season.
- In 2021, **Moore** reached 800 wins at Baylor as he led the Bears back to the postseason at the Gainesville Regional.
- In 2024, Moore reached 900 wins at Baylor as he led the Bears back to a Super Regional for the first time since 2017.
- **Moore** has coached 93 of Baylor's 98 All-Big 12 selections and 10 of Baylor's 11 All-Americans.
- Baylor has had nine players drafted into the National Professional Fastpitch (NPF) draft under Moore
- Baylor has placed at least six selections to the conference's academic honors for 17-straight seasons and five or more for 22-straight years.
- **Moore** has a career record of **1098-539** over 29 seasons as a collegiate head coach.
- **Moore** enters his 30th season as a head coach, making him the fifth-longest tenured power-conference head coach
- His 1,098 career wins put him ninth among all active coaches (6th among power-conference coaches)

2025 BAYLOR SOFTBALL ROSTER

No.	Name	B/T	Pos.	Ht.	Yr.	Exp.	Hometown/HS/Last College
00	Kaygen Marshall	R/R	UTIL	5-10	Fr.	1st Yr.	Robinson, Texas / Robinson HS
1	Leah Cran	R/R	INF	5-8	Jr.	3rd Yr.	Corpus Christi, Texas / W.B. Ray HS
2	Sadie Ross	R/R	P	5-7	So.	2nd Yr.	Carr, Colo. / Eaton HS
3	Peyton Tanner	R/R	P	5-6	So.	1st Yr.	Lake Jackson, Texas / Brazoswood / Tenn.
5	Kaislynn Tovar	R/R	UTL	5-2	So.	1st Yr.	Seguin, Texas / Navarro HS
4	Charleigh Esparza	R/R	C	5-7	Fr.	1st Yr.	Friendswood, Texas / Friendswood
6	Savanna Pogue	R/R	UTL	5-9	So.	2nd Yr.	Crawford, Texas / Crawford HS
7	Kaci West	R/R	P	5-3	Gr.	5th Yr.	Liberty, Texas / Liberty HS
8	Lexie Warncke	R/R	P	5-8	Jr.	3rd Yr.	East Bernard, Texas / East Bernard HS
11	Brooklyn Carter	L/L	OF	5-9	Sr.	2nd Yr.	Inglewood, Calif. / Notre Dame HS / Wash.
12	Cambree Creager	R/R	P	5-11	So.	1st Yr.	Georgetown, Texas / Georgetown / ASU
17	Gigi Lindsey	R/R	OF	5-7	So.	2nd Yr.	Smithdale, Miss. / Parklane Academy
18	Harper Haas	R/R	OF	5-7	Fr.	1st Yr.	Waco, Texas / Midway HS
20	Gianna Gusman	L/R	OF/C	5-7	Fr.	1st Yr.	Riverside, Calif. / King HS
24	Jayden King	L/R	OF	5-7	So.	2nd Yr.	Midlothian, Texas / Heritage HS
26	Faith Piper	L/R	INF	5-9	So.	2nd Yr.	Katy, Texas / Cinco Ranch HS
32	Lila Toll	L/R	INF	5-6	Fr.	1st Yr.	Vilonia, Ark. / Vilonia HS
33	Olivia Buettner	R/R	INF	5-6	Fr.	1st Yr.	Denton, Texas / Ryan HS
34	Jensen Vienne	R/R	OF	5-9	Sr.	4th Yr.	Huntsville, Texas / Huntsville HS
35	Ella Brown	R/R	INF	5-9	Fr.	1st Yr.	Spring, Texas / Grand Oaks
36	Amber Toven	L/R	INF	5-6	Sr.	4th Yr.	Los Angeles, Calif. / Sierra Canyon HS / Ariz.
42	Karynton Dawson	L/R	OF	5-11	So.	2nd Yr.	Beaumont, Texas / Hardin Jefferson HS
58	Averie Waddell	R/R	C	5-11	So.	2nd Yr.	Hickory, N.C. / Maiden HS
77	Sa'Mya Jones	R/R	INF	5-3	So.	1st Yr.	Pearland, Texas / Glenda Dawson HS / LSU
95	Abi Flores	L/L	C/UTL	5-4	Jr.	4th Yr.	Beaumont, Texas / Beaumont United

COACHING STAFF

Head Coach: Glenn Moore (Northwestern State, 1993), 26th season
Associate Head Coach: Britni Sneed Newman (LSU, 2002), 23rd season
Assistant Coach: Steve "Hoot" Johnigan (Texas A&M, 1989), 6th season
Assistant Coach: Meagan Diaz (Baylor, 2011), 6th season
Director of Operations: Dani Price (McNeese, 2013), 6th Season

MEET THE (RETURNING) TEAM

- With 13 returners, you will see some familiar faces on the diamond this year as 2024 letterwinners **Leah Cran, Sadie Ross, Savanna Pogue, Kaci West, Lexie Warncke, Brooklyn Carter, Gigi Lindsey, Faith Piper, Jensen Vienne, Amber Toven, Karynton Dawson, Averie Waddell** and **Abi Flores** all came back.
- The Captain of the defense, **Amber Toven** brings 165 games of college experience into 2026, including 118 in Green and Gold
- **Toven** teams up with a new double-play partner, **Faith Piper**, who replaces **Presleigh Pilon** at second base. The Duo is gunning for the program record for double-plays in a season (31 in 2023), after BU tallied 28 twin-killings in 2025
- **Leah Cran** enters her third season with the Bears, bringing 62 games and 47 starts of experience, hitting .362 in 69 at-bats a season ago
- Sophomore **Karynton Dawson** brings elite speed to the outfield, tallying the team lead in triples (4) a season ago
- **Toven** (Arizona, 2022), **Carter** (Washington, 2023) and **Tanner** (Tennessee, 2025) all boast Women's College World Series experience at their former stops

MEET THE (TRANSFER) TEAM

- After a season plauged by injuries in the circle, Baylor brought in some reinforcements in Tennessee Transfer **Peyton Tanner** (Lake Jackson, Texas) and Arizona State **Cambree Creager** (Georgetown, Texas) to couple with **Kaci West**, **Sadie Ross** and **Lexie Warncke** to bolster a deep pitching staff
- Already with speed to burn, Moore brought in LSU Speedster **Sa'Mya Jones**
- All three of Baylor's transfers played their high school ball in the State of Texas

MEET THE (FRESHMAN) TEAM

- Robinson, Texas, native **Kaygen Marshall** was named to D1Softball's D100 freshmen watch list, joining her fellow freshmen, **Gianna Gusman** and **Harper Haas** on the Softball America Big 12 Freshman Watch List
- **Olivia Buettner** and **Charleigh Esparza** join walk-ons **Ella Brown** and **Kaislynn Tovar** (soph.) to round out the class of newcomers in 2026
- Headlined by a pair of local products in **Haas** (Midway) and **Marshall** (Robinson), five of the six freshmen are from the Lone Star State, while **Gusman** is one of three Californians on the Roster

HOME IS WHERE THE BEARS ARE

- **Harper Haas** (Midway), **Kaygen Marshall** (Robinson) and **Savanna Pogue** (Crawford) all played their high school ball within 25 miles of Getterman Stadium, with Haas and Marshall playing less than 10 miles away from their college home
- **Haas** (2025), **Marshall** (2025) and **Pogue** (2022) all led their teams to UIL Texas State Championships

PRIVATE SCHOOLS IN THE WCWS

- Baylor's four appearances in the Women's College World Series places the Bears tied for third all-time among private schools.
- The Bears are one of two private schools to make the WCWS since 2008, doing so three times over that period (2011, 2014, 2017).
- Since 2000, Baylor leads all private schools with four appearances, with the next closest school being Northwestern and DePaul with three each.

MOST WCWS APPEARANCES BY PRIVATE SCHOOLS

School	#	Years
1. Northwestern	6	(1984, 1985, 1986, 2006, 2007, 2022)
2. Creighton	5	(1969, 1980, 1992, 1997, 1998)
3. Baylor	**4**	**(2007, 2011, 2014, 2017)**
DePaul	4	(1999, 2000, 2005, 2007)
4. Lehigh	3	(1984, 1985, 1988)
5. Tennessee	2	(1995, 1996)
Notre Dame	2	(2001, 2004)

GOOD TO BE HOME

- Baylor is in its 27th full season of play at Getterman Stadium, with the Bears securing a winning record in all but one full competition season since its doors were opened in 1999.
- BU holds a 487-194 mark all-time inside the friendly confines, playing four regionals (2004, '09, '14, '17) and two Super Regionals (2005 and '07) in its history
- In 2019, brand-new turf was installed on the field by GeoSurfaces, and new LED lights replaced the previous stadium fixtures
- In 2020, Baylor installed a new video board. Daktronics, who has done every video board on campus with the exception of the one inside the Ferrell Center, did the renovations as the old scoreboard as be replaced with LED panels. The brick columns on either side of the board will remain in keeping with Baylor's beautiful campus, and lighted letters that read Getterman Stadium are up above.
- Named for Sue and the late Ted Getterman, the stadium is considered one of the most premier softball venue in the nation. At the time, their donation stood as the largest single donation ever to a Baylor women's athletics program.

GLENN MOORE

HEAD COACH
26th SEASON

THE MOORE FILE

PERSONAL

Birthplace: Liberty, Miss.
Family: Wife, Janice; daughter, Jacey, son, Ty

EDUCATION

College: Northwestern (La.) State, 1993

COACHING EXPERIENCE

Assistant Coach
Northwestern State 1990-1992
LSU 1997-1998
Head Coach
Amite (Miss.) School Center 1994-1995
William Carey (Miss.) 1995-96
LSU 1999-2000
Baylor 2001-present

THE MOORE WORKSHEET

YEAR	*SCHOOL*	*OVERALL*	*CONF.*
1996	**William Carey**	**22-17**	**n/a**
1998	**LSU**	**2-2**	**n/a**
1999	**LSU** [1 3]	**56-10**	**27-3**
2000	**LSU** [1 3]	**59-13**	**26-4**
2001	**Baylor**	**38-22**	**7-9**
2002	**Baylor**	**46-18**	**10-8**
2003	**Baylor**	**31-29**	**3-15**
2004	**Baylor** [1]	**48-17**	**11-6**
2005	**Baylor** [1]	**51-14**	**11-7**
2006	**Baylor** [1]	**38-22**	**12-6**
2007	**Baylor** [1 2 3]	**51-16**	**14-3**
2008	**Baylor**	**23-22**	**4-13**
2009	**Baylor** [1 2 3]	**40-22**	**11-7**
2010	**Baylor**	**28-25**	**6-12**
2011	**Baylor** [1 2]	**47-15**	**11-7**
2012	**Baylor** [1]	**34-22**	**10-14**
2013	**Baylor** [1]	**42-17**	**10-8**
2014	**Baylor** [1 2]	**49-16**	**13-5**
2015	**Baylor** [1]	**41-17**	**12-6**
2016	**Baylor** [1]	**45-14**	**13-4**
2017	**Baylor** [1 2]	**48-15**	**13-5**
2018	**Baylor** [1]	**38-18**	**12-6**
2019	**Baylor**	**18-31**	**2-16**
2020	**Baylor**	**19-5**	**N/A**
2021	**Baylor** [1]	**27-23**	**8-9**
2022	**Baylor**	**32-24**	**6-12**
2023	**Baylor** [1]	**40-18**	**8-10**
2024	**Baylor** [1]	**36-23**	**14-13**
2025	**Baylor**	**27-27**	**11-13**
2026	**Baylor**	**17-6**	**3-0**
TOTAL	**30th season**	**1098-541**	**288-221**
BAYLOR	**26th season**	**959-499**	**235-214**

[1] NCAA Tournament Appearances | [2] WCWS Appearances | [3] Conf. Championship

MISCELLANEOUS STATISTICS

Current Streak ..... Won 5
Current Home Streak ..... Won 5
Current Road/Neutral Streak ..... Won 1
Current Non-conference Streak ..... Won 1
Current Conference Streak ..... Won 1
Last Win ..... March 8 vs. Iowa State (5-4)
Last Home Win ..... March 8 vs. ISU (5-4)
Last Away Win ..... Feb. 25 at Sam Houston (6-3)
Last Neutral Win ..... Feb. 21 vs Coastal Carolina (3-2)
Last Loss ..... Feb. 28 vs. McNeese (6-2)
Last Home Loss ..... Feb. 28 vs. McNeese (6-2)
Last Away Loss ..... Feb. 21 at No. 24 Clemson (3-0)
Last Neutral Loss ..... May 8 vs. Texas Tech (4-0)

RECORD BY UNIFORM

Green Top/ Green Bottom 4-1
White Top / White Bottom 2-3
Gold Top/Green Bottom 3-0
Anthracite Top/ Anthracite Bottom 4-1
White Top w/Green Sleeves/ White Bottom 2-1
White Top w/Green Sleeves/ Green Bottom 2-0

ROSTER BREAKDOWN

BY CLASS

Senior (4)
Brooklyn Carter, Amber Toven, Jensen Vienne, Kaci West (5th year)
Junior (3)
Leah Cran, Abi Flores, Lexie Warncke
Sophomore (11)
Cambree Creager, Karynton Dawson, Sa'Mya Jones, Jayden King, Gigi Lindsey, Faith Piper, Savanna Pogue, Sadie Ross, Peyton Tanner, Kaislynn Tovar, Averie Waddell
Freshman (7)
Ella Brown, Olivia Buettner, Charleigh Esparza, Gianna Gusman, Harper Haas, Kaygen Marshall Lila Toll

BY HOME STATE

Texas (18)
Ella Brown, Olivia Buettner, Leah Cran, Cambree Creager, Karynton Dawson, Charleigh Esparza, Abi Flores, Harper Haas, Sa'Mya Jones, Jayden King, Kaygen Marshall, Faith Piper, Savanna Pogue, Peyton Tanner, Kaislynn Tovar, Jensen Vienne, Lexie Warncke, Kaci West
Arkansas (1)
Lila Toll
California (3)
Brooklyn Carter, Gianna Gusman, Amber Toven
Colorado (1)
Sadie Ross
Mississippi (1)
Gigi Lindsey
North Carolina (1)
Averie Waddell

BATTING

LEFT (8)
Brooklyn Carter, Abi Flores, Gianna Gusman, Jayden King, Faith Piper, Lila Toll, Amber Toven
RIGHT (17)
Ella Brown, Olivia Buettner, Leah Cran, Cambree Creager, Charleigh Esparza, Harper Haas, Sa'Mya Jones, Gigi Lindsey, Kaygen Marshall, Savanna Pogue, Sadie Ross, Peyton Tanner, Kaislynn Tovar, Jensen Vienne, Lexie Warncke, Averie Waddell, Kaci West

THROWING

LEFT (2)
Abi Flores, Brooklyn Carter
RIGHT (23)
Ella Brown, Olivia Buettner, Leah Cran, Cambree Creager, Charleigh Esparza, Gianna Gusman, Harper Haas, Sa'Mya Jones, Jayden King, Gigi Lindsey, Kaygen Marshall, Faith Piper, Savanna Pogue, Sadie Ross, Peyton Tanner, Lila Toll, Kaislynn Tovar, Amber Toven, Jensen Vienne, Lexie Warncke, Averie Waddell, Kaci West

DIGGING THE NEW DIGS

- Baylor debuted it's new Peggy Hawkins Softball Locker Room this January after a five-month renovation
- Loyal softball supporters helped BU fund a transformational project that exceeded half a million dollars
- It's fitted with flat-screen TVs, a lounge, a nutrition center, a hallway vanity and several other State-of-the-Art amenities
- Working with the local architecture firm, RBDR, Former Baylor Player **Zadie LaValley** (2021-24) was instrumental in helping design the new space for her former team

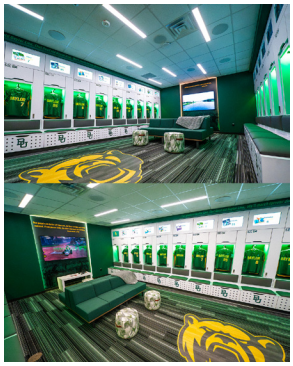

STARTING LINEUPS BY POSITION

DATE	OPPONENT	P	C	1B	2B	3B	SS	LF	CF	RF	DP
Feb. 5	No. 21 Mississippi St.	Creager	Flores	Marshall	Piper	Cran	Toven	Dawson	Carter	Jones	Buettner
Feb. 6	New Mexico	Tanner	Waddell	Marshall	Piper	Cran	Toven	Dawson	Carter	Gusman	Jones
Feb. 6	Wichita State	Ross	Waddell	Flores	Piper	Cran	Toven	Dawson	Carter	Gusman	Buettner
Feb. 7	Wichita State	Creager	Flores	Marshall	Piper	Cran	Toven	Dawson	Gusman	Jones	Buettner
Feb. 8	Northwestern State	Tanner	Flores	Marshall	Piper	Buettner	Toven	Dawson	Carter	Gusman	Esparza
Feb. 10	South Dakota State	Tanner	Waddell	Flores	Piper	Cran	Toven	Dawson	Carter	Gusman	Buettner
Feb. 12	San Diego State	Creager	Flores	Marshall	Piper	Cran	Toven	Dawson	Carter	Gusman	Jones
Feb. 13	vs. Oregon State	Warncke	Waddell	Marshall	Piper	Cran	Toven	Dawson	Carter	Gusman	Jones
Feb. 13	at San Diego State	Tanner	Flores	Marshall	Piper	Cran	Toven	Dawson	Carter	Jones	Buettner
Feb. 14	vs. Fordham	Creager	Esparza	Marshall	Piper	Cran	Toven	Dawson	Carter	Gusman	Jones
Feb. 14	vs. North Dakota	Ross	Waddell	Cran	Piper	Marshall	Toven	Dawson	Carter	Jones	Buettner
Feb. 20	vs. Lipscomb	Warncke	Waddell	Flores	Piper	Marshall	Toven	Dawson	Carter	Jones	Cran
Feb. 21	vs. C. Carolina	Creager	Flores	Cran	Piper	Marshall	Toven	Dawson	Carter	Gusman	Jones
Feb. 21	vs. No. 24 Clemson	Tanner	Waddell	Flores	Piper	Marshall	Toven	Dawson	Carter	Jones	Cran
Feb. 22	vs. No. 24 Clemson	Creager	Flores	Cran	Piper	Marshall	Toven	Dawson	Carter	Jones	Buettner
Feb. 25	at Sam Houston	Warncke	Flores	Cran	Piper	Marshall	Toven	Dawson	Carter	Jones	Buettner
Feb. 28	McNeese	Creager	Waddell	Cran	Piper	Marshall	Toven	Dawson	Carter	Jones	Buettner
Feb. 28	McNeese	Tanner	Flores	Cran	Piper	Marshall	Toven	Dawson	Carter	Gusman	Buettner
March 1	McNeese	Tanner	Flores	Cran	Piper	Marshall	Toven	Dawson	Carter	Pogue	Buettner
March 3	SFA	Creager	Waddell	Cran	Piper	Marshall	Toven	Dawson	Carter	Pogue	Gusman
March 6	ISU (1)	Creager	Waddell	Cran	Piper	Marshall	Toven	Dawson	Carter	Pogue	Gusman
March 6	ISU (2)	Tanner	Flores	Cran	Piper	Marshall	Toven	Dawson	Carter	Pogue	Buettner
March 7	ISU	Warncke	Waddell	Cran	Piper	Marshall	Toven	Dawson	Carter	Jones	Buettner

STARTING LINEUPS BY BATTING ORDER

DATE	OPPONENT	LEADOFF	2	3	CLEANUP	5	6	7	8	9	P/FLEX
Feb. 5	No. 21 Mississippi St.	Jones	Carter	Dawson	Cran	Marshall	Buettner	Toven	Flores	Piper	Creager
Feb. 6	New Mexico	Jones	Carter	Dawson	Cran	Marshall	Piper	Gusman	Waddell	Toven	Ross
Feb. 6	Wichita State	Toven	Piper	Dawson	Cran	Buettner	Gusman	Flores	Waddell	Carter	Tanner
Feb. 7	Wichita State	Toven	Piper	Dawson	Cran	Buettner	Gusman	Flores	Marshall	Jones	Creager
Feb. 8	Northwestern State	Toven	Piper	Dawson	Cran	Buettner	Gusman	Marshall	Esparza	Carter	Tanner
Feb. 10	South Dakota State	Toven	Piper	Dawson	Cran	Gusman	Buettner	Flores	Waddell	Carter	Tanner
Feb. 12	at San Diego State	Toven	Piper	Dawson	Cran	Gusman	Marshall	Flores	Jones	Carter	Creager
Feb. 13	vs. oregon State	Toven	Piper	Dawson	Cran	Gusman	Marshall	Waddell	Jones	Carter	Warncke
Feb. 13	at San Diego State	Toven	Piper	Dawson	Cran	Jones	Marshall	Buettner	Flores	Carter	Tanner
Feb. 14	vs. Fordham	Toven	Piper	Dawson	Cran	Marshall	Jones	Gusman	Esparza	Carter	Creager
Feb. 14	vs. North Dakota	Toven	Piper	Dawson	Cran	Jones	Marshall	Buettner	Waddell	Carter	Ross
Feb. 20	vs. Lipscomb	Toven	Piper	Dawson	Cran	Marshall	Jones	Waddell	Flores	Carter	Warncke
Feb. 21	vs. C. Carolina	Toven	Piper	Dawson	Cran	Marshall	Jones	Gusman	Flores	Carter	Creager
Feb. 22	at No. 24 Clemson	Toven	Piper	Dawson	Cran	Jones	Flores	Marshall	Waddell	Carter	Tanner
Feb. 22	at No. 24 Clemson	Toven	Piper	Dawson	Cran	Jones	Buettner	Flores	Marshall	Carter	Creager
Feb. 25	at Sam Houston	Carter	Toven	Cran	Dawson	Piper	Buettner	Flores	Marshall	Jones	Warncke
Feb. 28	McNeese	Carter	Toven	Cran	Dawson	Piper	Buettner	Waddell	Marshall	Jones	Creager
Feb. 28	McNeese	Carter	Toven	Cran	Dawson	Piper	Buettner	Flores	Marshall	Gusman	Tanner
March 1	McNeese	Toven	Carter	Dawson	Cran	Marshall	Piper	Buettner	Flores	Pogue	Tanner
March 3	SFA	Toven	Carter	Dawson	Cran	Piper	Marshall	Gusman	Waddell	Pogue	Creager
March 6	ISU (1)	Carter	Toven	Dawson	Cran	Piper	Marshall	Gusman	Waddell	Pogue	Creager
March 6	ISU (2)	Carter	Toven	Dawson	Cran	Piper	Marshall	Buettner	Flores	Pogue	Tanner
March 7	ISU	Carter	Toven	Dawson	Cran	Piper	Marshall	Buettner	Waddell	Jones	Warncke

CAREER HOME RUNS

BROOKLYN CARTER (2)

No.	Opponent	Date	RBI
1	vs. Villanova	2/8/2025	2
2	at Arizona State	4/19/2025	2

LEAH CRAN (4)

No.	Opponent	Date	RBI
1	vs. Kansas	3/7/2025	1
2	vs. NSU	3/11/2025	2
3	vs. Iowa State	5/2/2025	3
4	vs. Oregon State	2/13/26	3

Abi Flores (3)

No.	Opponent	Date	RBI
1	at Houston	4/4/2025	2
2	at Houston	4/6/2025	2
3	ACU	4/11/2025	2

KARYNTON DAWSON (5)

No.	Opponent	Date	RBI
1	California Baptist	2/28/2025	3
2	BYU	4/25/2025	2
3	vs. Kansas	5/7/2025	1
4	vs. North Dakota	2/14/26	1
5	Iowa State	3/6/26	2

KACI WEST (3)

No.	Opponent	Date	RBI
1	vs. Loyola Marymount	2/26/2022	3
2	vs. Texas State	3/16/2022	1
3	vs. Houston	3/19/2023	1

AMBER TOVEN (13)

No.	Opponent	Date	RBI
1	vs. Marist	3/12/2022	1
2	vs. Marist	3/12/2022	3
3	vs. Longwood	2/18/2023	2
4	vs. Houston	3/18/2023	2
5	vs. ACU	4/13/2023	2
6	vs. Texas Tech	4/14/2023	2
7	vs. Purdue	2/7/2025	1
8	vs. Houston	4/6/2025	1
9	vs. New Mexico	2/6/26	2
10	vs. New Mexico	2/6/26	1
11	vs. South Dakota State	2/10/26	4
12	at SDSU	2/13/26	1
13	McNeese	2/28/26	1

AVERIE WADDELL (1)

No.	Opponent	Date	RBI
1	vs. New Mexico	2/6/2026	2

KAYGEN MARSHALL (3)

No.	Opponent	Date	RBI
1	at SDSU	2/13/2026	1
2	at SDSU	2/13/2026	1
3	McNeese	2/28/26	1

2026 HOMERUN TRACKER

Player	Date	Opponent	Distance*
1. Averie Waddell	2/6/26	New Mexico	239
2. Amber Toven	2/6/26	New Mexico	234
3. Amber Toven	2/6/26	New Mexico	216
4. Amber Toven	2/10/26	South Dakota State	223
5. Leah Cran	2/13/26	vs. Oregon State	—
6. Amber Toven	2/13/26	at San Diego State	—
7. Kaygen Marshall	2/13/26	at San Diego State	—
8. Kaygen Marshall	2/13/26	at San Diego State	—
9. Karynton Dawson	2/13/26	vs. North Dakota	—
10. Kaygen Marshall	2/28/26	McNeese	239
11. Amber Toven	2/28/26	McNeese	219
12. Karynton Dawson	3/6/26	Iowa State	224

* — When Data Available

HITTING STREAKS

Player	Season High	Current	Career High
Amber Toven	9	4	10 (2023)
Brooklyn Carter	4	4	10 (2024)*
Faith Piper	7	0	7 (2026)
Leah Cran	6	0	6 (2026)
Karynton Dawson	3	3	5 (2025)
Gianna Gusman	4	0	4 (2026)
Kaci West	1	1	3 (2024)
Lexie Warncke	—	1	3 (2025)
Abi Flores	2	0	3 (2025)
Averie Waddell	4	3	3 (2026)
Sa'Mya Jones	3	0	3 (2026)
Harper Haas	1	0	1 (2026)
Kaygen Marshall	2	0	2 (2026)
Savanna Pogue	3	0	3 (2026)
Gigi Lindsey	1	1	1 (2025)
Jensen Vienne	—	—	—

ON BASE STREAKS

Player	Season High	Current	Career High
Amber Toven	13	4	13 (2026)
Karynton Dawson	7	3	10 (2025)
Brooklyn Carter	4	4	10 (2024)*
Faith Piper	8	0	8 (2026)
Leah Cran	8	0	8 (2026)
Kaci West	3	3	7 (2023)
Abi Flores	4	0	6 (2025)
Sa'Mya Jones	5	2	5 (2026)
Gianna Gusman	4	0	4 (2026)
Lexie Warncke	—	1	4 (2025)
Averie Waddell	5	3	5 (2026)
Jensen Vienne	3	0	3 (2025)
Kaygen Marshall	6	0	2 (2026)
Olivia Buettner	7	2	2 (2026)
Gigi Lindsey	1	1	2 (2025)
Savanna Pogue	5	0	3 (2026)

MULTI-HIT GAMES

Player	2026	Career
Brooklyn Carter	10	39
Amber Toven	7	26
Leah Cran	6	18
Kaci West	1	15
Karynton Dawson	7	14
Abi Flores	2	10
Faith Piper	6	7
Kaygen Marshall	2	2
Averie Waddell	2	2
Olivia Buettner	2	2
Gianna Gusman	1	1
Gigi Lindsey	—	1

MULTI-RBI GAMES

Player	2026	Career
Amber Toven	5	23
Karynton Dawson	3	13
Abi Flores	—	10
Brooklyn Carter	—	8
Leah Cran	4	8
Kaci West	—	7
Averie Waddell	1	3
Faith Piper	2	3
Kaygen Marshall	2	2
Gianna Gusman	1	1

*Denotes record from another DI team

RECORD VS. UPCOMING OPPONENTS

STETSON
NEVER MET
Waco: Never Met
DeLand, Fla.: Never Met
Neutral: Never Met

UCF
BAYLOR LEADS 12-3
Waco: Baylor leads 8-1
Orlando, Fla.: Series tied 2-2
Neutral: Baylor leads 2-0

TEXAS
TEXAS LEADS 43-25
Waco: Texas leads 18-13
Austin, Texas: Texas leads 23-10
Neutral: Series tied 2-2

UT-ARLINGTON
BAYLOR LEADS 56-31-1
Waco: Baylor leads 35-12
Arlington, Texas: Baylor leads 19-13-1
Neutral: Texas-Arlington leads 6-2

ARIZONA
ARIZONA LEADS 15-9
Waco: Tied 2-2
Tucson, Ariz.: Arizona leads 7-4
Neutral: Arizona leads 6-3

INCARNATE WORD
SERIES TIED 1-1
Waco: Series tied 1-1
San Antonio, Texas: Never Met
Neutral: Never Met

HOUSTON
BAYLOR LEADS 31-15
Waco: Baylor leads 17-6
Houston, Texas: Baylor leads 13-9
Neutral: Baylor leads 1-0

LAMAR
BAYLOR LEADS 19-0
Waco: Baylor leads 13-0
Beaumont, Texas: Baylor leads 3-0
Neutral: Baylor leads 3-0

KANSAS
BAYLOR LEADS 47-35
Waco: Baylor leads 26-14
Lawrence, Kan.: Baylor leads 18-14
Neutral: Kansas leads 7-3

TEXAS A&M
TEXAS A&M LEADS 54-20-1
Waco: Texas A&M leads 20-10
College Station, Texas: TAMU leads 26-6-1
Neutral: Texas A&M leads 8-4

UTAH
BAYLOR LEADS 4-2
Waco: Never Met
Salt Lake City, Utah: Utah leads 1-0
Neutral: Baylor leads 4-1

TEXAS STATE
BAYLOR LEADS 44-20
Waco: Baylor leads 25-10
San Marcos, Texas: Baylor leads 15-9
Neutral: Baylor leads 4-1

LAST TIME ...

Won on a Walkoff	3/7/26 Iowa State
Won on a Walkoff Homerun	2/6/26 vs. New Mexico
Beat a ranked team	5/25/24 at No. 4 Florida
Beat a ranked team at home	3/9/24 vs. No. 7 Oklahoma State
Beat a ranked team away from home	5/25/24 at No. 4 Florida
Hit back-to-back Homeruns	5/7/25 vs. Kansas
Won a game by 10+ runs	4/11/25 (11) vs. ACU
Scored 10+ runs	3/13/26 (11) at SDSU
Had a 5+ run inning	5/2/25 (7) at Iowa State
Had 10+ hits in a game	2/25/26 (11) at Sam Houston
Had 15+ hits in a game	4/19/2025 (16) at Arizona State
Did not commit an error	3/7/26 Iowa State
Had 3+ Errors	2/14/26 vs. Fordham (4)
Had 4+ Errors	2/14/26 vs. Fordham (4)
Had 5+ Errors	2/24/22 vs. Oregon State (5)
Turned a Double Play	3/3/26 SFA
Turned 2+ Double Plays	3/14/25 (3) Texas Tech
Turned 3+ Double Plays	3/14/25 (3) Texas Tech
Came back from Down 3+ runs to win	2/13/26 vs. Oregon State (3)
Came back from Down 4+ runs to win	2/15/25 vs. Hofstra (4)
Came back from Down 5+ runs to win	5/31/14 vs. Kentucky (7)
Won in extra innings	3/7/25 Kansas (9; 3-2)
Lost in extra innings	2/12/26 at SDSU (8; 3-4)
Run-ruled an opponent	3/1/26 McNeese State (5; 8-0)
Run-ruled by an oppnent	2/21/26 at No. 24 Clemson (5; 0-8)
Hit a leadoff Homerun	2/13/26 Amber Toven at SDSU
Shut out back-to-back opponents	3/1/26 vs. McNeese (8-0) & 3/3/26 vs. SFA (4-0)
A player hit a grand slam	2/10/26 Amber Toven vs. South Dakota State
A player hit two homeruns in a game	2/13/26 Kaygen Marshall at SDSU
A freshman hit two homeruns in a game	2/13/26 Kaygen Marshall at SDSU
A player hit three homeruns in a game	2/14/15 Linsey Hays, Jackson State*
A player had 5+ RBIs in a game	2/10/26 Amber Toven (5), South Dakota St.
A player had 6+ RBIs in a game	4/30/21 Aliyah Binford (6), Kansas
A player had 7+ RBIs in a game	4/1/16 Jessie Scroggins (7) at Iowa State
A player stole 3 bases in a game	2/13/26 Brooklyn Carter at SDSU
A player hit two doubles in a game	2/25/26 Leah Cran at Sam Houston
A player hit 2+ triples in a game	2/6/15 Kaitlin Thuman (3) SFA*
A pitcher recorded a complete game	3/6/26 Peyton Tanner , Iowa State
A player threw a no-hitter	2/24/23 Dariana Orme, Maryland
A player threw a perfect game	2/17/23 Dariana Orme, SFA

* - Program Record

2026 SEASON STATISTICS

Baylor Softball 2025-2026 Season

(As of Mar 8, 2026)

Season Summary

Record: 17-6 Home: 10-3 Away: 2-3 Neutral: 5-0 Conference: 3-0 Extra Inn: 0-1

Vs. Ranked: 0-3

DATE	OPPONENT		SCORE
02-05	Mississippi State	L	0-10
02-06	New Mexico	W	8-7
02-06	Wichita State	W	3-2
02-07	Wichita State	W	9-8
02-08	Northwestern State	W	9-1
02-10	South Dakota State	W	10-2
02-12+	at SDSU	L	3-4
02-13	Oregon State	W	5-4
02-13	at SDSU	W	11-2
02-14	at Fordham	W	6-1
02-14	North Dakota	W	2-0
02-20	at Lipscomb	W	6-4
02-21	at Clemson	L	0-8
02-21	Coastal Carolina	W	3-2
02-22	at Clemson	L	0-3
02-25	at Sam Houston	W	6-3
02-28	McNeese	L	4-5
02-28	McNeese	L	2-6
03-01	McNeese	W	8-0
03-03	Stephen F. Austin	W	4-0
03-06*	Iowa State	W	8-1
03-06*	Iowa State	W	4-2
03-07*	Iowa State	W	5-4

* Conf Game; - Neutral Site; + Extra Innings; ^ Postseason; (F) Forfeit

PLAYER	AVG	SLUG	OBP	GP	AB	R	H	2B	3B	HR	RBI	BB	K	SB	CS	E
CARTER, Brooklyn	.439	.474	.500	22	57	17	25	2	0	0	3	7	0	9	1	1
DAWSON, Karynton	.375	.609	.474	23	64	15	24	5	2	2	18	9	4	6	2	1
TOVEN, Amber	.356	.616	.424	23	73	19	26	4	0	5	22	9	5	4	1	3
PIPER, Faith	.338	.412	.395	23	68	6	23	5	0	0	12	7	5	1	4	1
CRAN, Leah	.313	.463	.355	23	67	5	21	7	0	1	17	6	2	0	0	6
BUETTNER, Olivia	.294	.412	.442	18	34	1	10	4	0	0	3	6	3	0	1	0
GUSMAN, Gianna	.267	.367	.313	13	30	5	8	3	0	0	6	1	5	1	0	1
MARSHALL, Kaygen	.212	.423	.311	22	52	14	11	0	1	3	8	7	13	2	1	3
FLORES, Abi	.200	.267	.368	18	30	3	6	2	0	0	1	7	8	0	0	4
JONES, SaMya	.154	.205	.233	19	39	5	6	0	1	0	0	4	5	6	0	0
KING, Jayden	1.000	1.000	1.000	10	1	7	1	0	0	0	0	0	0	2	0	0
LINDSEY, Gigi	.500	1.000	.333	17	2	9	1	1	0	0	1	0	0	4	0	0
WEST, Kaci	.417	.417	.500	14	12	0	5	0	0	0	3	1	2	0	0	1
WADDELL, Averie	.360	.480	.448	13	25	1	9	0	0	1	9	3	5	0	0	0
POGUE, Savanna	.250	.250	.250	7	12	2	3	0	0	0	1	0	1	0	0	0
HAAS, Harper	.200	.200	.200	13	5	6	1	0	0	0	1	0	1	2	0	0
ESPARZA, Charleigh	.000	.000	.111	4	8	0	0	0	0	0	0	0	1	0	0	0
VIENNE, Jensen	.000	.000	.400	4	3	1	0	0	0	0	1	1	1	0	0	0
Totals	**.309**	**.442**	**.390**		**582**	**116**	**180**	**33**	**4**	**12**	**106**	**68**	**61**	**37**	**10**	**23**
Opponents	**.242**	**.349**	**.333**		**579**	**79**	**140**	**25**	**5**	**9**	**73**	**75**	**123**	**15**	**5**	**20**

LOB - Team (128), Opp (138). DPs turned - Team (6), Opp (6). CI - Team (0), Opp (0). IBB - Team (0): . Picked off - Team (0): .

PLAYER	ERA	W-L	APP	GS	CG	SHO	SV	IP	H	R	ER	BB	K	AVG	HR
ROSS, Sadie	2.66	3-1	8	2	0	1	1	23.2	24	12	9	13	16	.258	0
CREAGER, Cambree	2.85	6-2	13	9	2	1	0	54.0	54	27	22	26	47	.250	4
TANNER, Peyton	2.98	6-2	14	8	3	2	2	42.1	39	20	18	27	39	.236	3
WARNCKE, Lexie	4.61	2-1	9	4	0	0	0	27.1	20	18	18	9	21	.204	1
WEST, Kaci	4.20	0-0	2	0	0	0	0	1.2	3	2	1	0	0	.429	1
Totals	**3.19**	**17-6**	**23**		**1**	**3**	**3**	**149.0**	**140**	**79**	**68**	**75**	**123**	**.242**	**9**
Opponents	**4.88**	**6-17**	**23**		**1**	**3**	**1**	**142.0**	**180**	**116**	**99**	**68**	**61**	**.309**	**12**

PB - Team(4): WADDELL, Averie (2) ;FLORES, Abi (2) , Opp (3). Pickoffs - Team(1): TANNER, Peyton (1) , Opp (0). SBA/ATT - WADDELL, Averie (7-9) ;BUETTNER, Olivia (4-5) ;FLORES, Abi (4-5) ;ESPARZA, Charleigh (3-4) ;CRAN, Leah (1-1) ;CREAGER, Cambree (1-1) ;ROSS, Sadie (1-1) ;TANNER, Peyton (1-1) ;WARNCKE, Lexie (1-1) .

SCORE BY INNINGS	1	2	3	4	5	6	7	EX	TOTAL
Baylor	16	15	14	28	15	12	16	0	116
Opponents	10	8	16	10	13	10	11	1	79

Win-loss breakouts- Day: 12-5; Night 5-1; 1-run games: 6-2; 2-run games: 3-0; 5+run games: 6-2; Shutouts: 3-3. Current win streak: 5; Home winning streak: 5. Attendance- Home: NaN (avg 0); Away: 0 (avg 0); Total: NaN (avg 0); vs LH SP: 1-0; vs RH SP: 14-6; Current streak: 5; Longest winning streak: 5; Longest losing streak: 2;

2026 SEASON STATISTICS

Baylor Softball 2025-2026 Season
(As of Mar 8, 2026)
Overall Statistics

Record: 17-6 Home: 10-3 Away: 2-3 Neutral: 5-0 Conference: 3-0 Extra Inn: 0-1
Vs. Ranked: 0-3

PLAYER	AVG	GP-GS	AB	R	H	2B	3B	HR	XB	RBI	TB	SLG	BB	HP	K	GDP	OB%	SF	SH	SB-ATT	PO	A	E	FLD%
CARTER, Brooklyn	.439	22-22	57	17	25	2	0	0	2	3	27	.474	7	0	0	0	.500	0	1	9-10	26	0	1	.963
DAWSON, Karynton	.375	23-23	64	15	24	5	2	2	9	18	39	.609	9	3	4	0	.474	0	1	6-8	38	0	1	.974
TOVEN, Amber	.356	23-23	73	19	26	4	0	5	9	22	45	.616	9	1	5	0	.424	2	0	4-5	38	58	3	.970
PIPER, Faith	.338	23-23	68	6	23	5	0	0	5	12	28	.412	7	0	5	2	.395	1	1	1-5	35	37	1	.986
CRAN, Leah	.313	23-23	67	5	21	7	0	1	8	17	31	.463	6	0	2	1	.355	3	1	0-0	75	17	6	.939
BUETTNER, Olivia	.294	18-14	34	1	10	4	0	0	4	3	14	.412	6	3	3	0	.442	0	0	0-1	1	2	0	1.000
GUSMAN, Gianna	.267	13-12	30	5	8	3	0	0	3	6	11	.367	1	1	5	0	.313	0	2	1-1	10	1	1	.917
MARSHALL, Kaygen	.212	22-21	52	14	11	0	1	3	4	8	22	.423	7	1	13	1	.311	1	0	2-3	48	26	3	.961
FLORES, Abi	.200	18-14	30	3	6	2	0	0	2	1	8	.267	7	1	8	0	.368	0	0	0-0	68	4	4	.947
JONES, SaMya	.154	19-15	39	5	6	0	1	0	1	0	8	.205	4	0	5	0	.233	0	2	6-6	18	0	0	1.000
KING, Jayden	1.000	10-0	1	7	1	0	0	0	0	0	1	1.000	0	0	0	0	1.000	0	0	2-2	0	0	0	.000
LINDSEY, Gigi	.500	17-0	2	9	1	1	0	0	1	1	2	1.000	0	0	0	0	.333	1	0	4-4	0	0	0	.000
WEST, Kaci	.417	14-0	12	0	5	0	0	0	0	3	5	.417	1	1	2	0	.500	0	0	0-0	0	2	1	.667
WADDELL, Averie	.360	13-11	25	1	9	0	0	1	1	9	12	.480	3	1	5	0	.448	0	0	0-0	58	5	0	1.000
POGUE, Savanna	.250	7-4	12	2	3	0	0	0	0	1	3	.250	0	0	1	1	.250	0	1	0-0	4	0	0	1.000
HAAS, Harper	.200	13-0	5	6	1	0	0	0	0	1	1	.200	0	0	1	0	.200	0	0	2-2	1	0	0	1.000
ESPARZA, Charleigh	.000	4-2	8	0	0	0	0	0	0	0	0	.000	0	1	1	0	.111	0	0	0-0	20	2	0	1.000
VIENNE, Jensen	.000	4-0	3	1	0	0	0	0	0	1	0	.000	1	1	1	0	.400	0	0	0-0	6	0	0	1.000
Others																					1	19	2	.909
Totals	**.309**	**-**	**582**	**116**	**180**	**33**	**4**	**12**	**49**	**106**	**257**	**.442**	**68**	**14**	**61**	**5**	**.390**	**8**	**9**	**37-47**	**447**	**173**	**23**	**.964**
Opponents	**.242**	**-**	**579**	**79**	**140**	**25**	**5**	**9**	**39**	**73**	**202**	**.349**	**75**	**6**	**123**	**5**	**.333**	**4**	**5**	**15-20**	**426**	**185**	**20**	**.968**

LOB - Team (128), Opp (138). DPs turned - Team (6), Opp (6). CI - Team (0), Opp (0). IBB - Team (0): . Picked off - Team (0): .

PLAYER	ERA	W-L	APP	GS	CG	SHO	SV	IP	H	R	ER	BB	K	WHIP	2B	3B	HR	AVG	WP	HP	BK	SFA	SHA
ROSS, Sadie	2.66	3-1	8	2	0	1	1	23.2	24	12	9	13	16	1.56	3	2	0	.258	1	0	0	1	0
CREAGER, Cambree	2.85	6-2	13	9	2	1	0	54.0	54	27	22	26	47	1.48	6	0	4	.250	1	2	0	1	2
TANNER, Peyton	2.98	6-2	14	8	3	2	2	42.1	39	20	18	27	39	1.56	10	0	3	.236	3	1	0	0	1
WARNCKE, Lexie	4.61	2-1	9	4	0	0	0	27.1	20	18	18	9	21	1.06	6	2	1	.204	1	2	0	2	2
WEST, Kaci	4.20	0-0	2	0	0	0	0	1.2	3	2	1	0	0	1.80	0	1	1	.429	0	1	0	0	0
Totals	**3.19**	**17-6**	**23**		**1**	**3**	**3**	**149.0**	**140**	**79**	**68**	**75**	**123**	**1.44**	**25**	**5**	**9**	**.242**	**6**	**6**	**0**	**4**	**5**
Opponents	**4.88**	**6-17**	**23**		**1**	**3**	**1**	**142.0**	**180**	**116**	**99**	**68**	**61**	**1.75**	**33**	**4**	**12**	**.309**	**12**	**14**	**0**	**8**	**9**

PB - Team(4): WADDELL, Averie (2) ;FLORES, Abi (2) , Opp (3). Pickoffs - Team(1): TANNER, Peyton (1) , Opp (0). SBA/ATT - WADDELL, Averie (7-9) ;BUETTNER, Olivia (4-5) ;FLORES, Abi (4-5) ;ESPARZA, Charleigh (3-4) ;CRAN, Leah (1-1) ;CREAGER, Cambree (1-1) ;ROSS, Sadie (1-1) ;TANNER, Peyton (1-1) ;WARNCKE, Lexie (1-1) .

statistical reporting provided by stat broadcast

2026 SEASON RESULTS

Baylor Softball 2025-2026 Season
(As of Mar 8, 2026)
Season Results

DATE	OPPONENT		SCORE	INNS	OVERALL	CONF	PITCHER OF RECORD	SAVE	ATTEND	TIME
02-05-26	Mississippi State	L	0-10	5	0-1		CREAGER, Cambree (L 0-1)		1224	1:32
02-06-26	New Mexico	W	8-7	7	1-1		ROSS, Sadie (W 1-0)		571	2:40
02-06-26	Wichita State	W	3-2	7	2-1		WARNCKE, Lexie (W 1-0)		642	2:42
02-07-26	Wichita State	W	9-8	7	3-1		ROSS, Sadie (W 2-0)		780	2:45
02-08-26	Northwestern State	W	9-1	5	4-1		TANNER, Peyton (W 1-0)		526	1:52
02-10-26	South Dakota State	W	10-2	5	5-1		TANNER, Peyton (W 2-0)		866	1:53
02-12-26+	at SDSU	L	3-4	8	5-2		TANNER, Peyton (L 2-1)		389	2:20
02-13-26	Oregon State	W	5-4	7	6-2		CREAGER, Cambree (W 1-1)			2:06
02-13-26	at SDSU	W	11-2	7	7-2		TANNER, Peyton (W 3-1)			1:57
02-14-26	at Fordham	W	6-1	7	8-2		CREAGER, Cambree (W 2-1)		731	2:17
02-14-26	North Dakota	W	2-0	7	9-2		ROSS, Sadie (W 3-0)	TANNER, Peyton (1)	731	1:32
02-20-26	at Lipscomb	W	6-4	7	10-2		WARNCKE, Lexie (W 2-0)	TANNER, Peyton (2)	343	2:15
02-21-26	at Clemson	L	0-8	5	10-3		TANNER, Peyton (L 3-2)		1822	1:18
02-21-26	Coastal Carolina	W	3-2	7	11-3		CREAGER, Cambree (W 3-1)		528	2:03
02-22-26	at Clemson	L	0-3	7	11-4		CREAGER, Cambree (L 3-2)		1734	1:56
02-25-26	at Sam Houston	W	6-3	7	12-4		TANNER, Peyton (W 4-2)	ROSS, Sadie (1)	462	2:20
02-28-26	McNeese	L	4-5	7	12-5		WARNCKE, Lexie (L 2-1)		1,100	2:17
02-28-26	McNeese	L	2-6	7	12-6		ROSS, Sadie (L 3-1)		1136	2:04
03-01-26	McNeese	W	8-0	5	13-6		TANNER, Peyton (W 5-2)		1048	1:27
03-03-26	Stephen F. Austin	W	4-0	7	14-6		CREAGER, Cambree (W 4-2)		999	1:58
03-06-26*	Iowa State	W	8-1	7	15-6	1-0	CREAGER, Cambree (W 5-2)		876	2:02
03-06-26*	Iowa State	W	4-2	7	16-6	2-0	TANNER, Peyton (W 6-2)		899	2:12
03-07-26*	Iowa State	W	5-4	7	17-6	3-0	CREAGER, Cambree (W 6-2)		924	2:31

* Conf Game; - Neutral Site; + Extra Innings; ^ Postseason; (F) Forfeit

statistical reporting provided by stat broadcast

2026 BAYLOR GAME-BY-GAME

Baylor Softball 2025-2026 Season

(As of Mar 8, 2026)

Team Game-by-Game Batting

DATE	OPPONENT	AB	R	H	RBI	2B	3B	HR	TB	AVG	BB	IBB	SB	CS	HBP	SAC	SF	GDP	K	LOB	PO	A	E
02-05	Mississippi State	16	0	1	0	0	0	0	1	.063	3	0	0	0	0	0	0	0	5	4	15	9	0
02-06	Wichita State	27	3	8	3	1	0	0	9	.296	3	0	1	1	0	0	0	0	4	4	21	3	0
02-06	New Mexico	32	8	14	8	3	0	3	26	.438	2	0	2	0	1	0	1	1	4	8	21	12	2
02-07	Wichita State	28	9	11	7	1	0	0	12	.393	5	0	1	0	2	1	0	0	1	6	21	11	3
02-08	Northwestern State	18	9	6	9	3	0	0	9	.333	6	0	3	0	0	0	1	0	1	2	15	4	0
02-10	South Dakota State	25	10	11	9	0	1	1	16	.440	4	0	2	0	2	0	0	0	3	6	15	3	1
02-12	at SDSU	29	3	6	2	3	0	0	9	.207	3	0	1	1	0	1	0	0	3	5	21	6	1
02-13	at SDSU	35	11	14	10	1	0	3	24	.400	3	0	4	0	1	0	1	0	2	8	21	12	2
02-13	Oregon State	25	5	9	5	3	0	1	15	.360	1	0	0	0	0	1	1	0	3	5	21	7	0
02-14	at Fordham	32	6	13	6	1	1	0	16	.406	3	0	3	0	3	0	1	1	3	12	21	9	4
02-14	North Dakota	21	2	3	2	0	0	1	6	.143	2	0	0	1	0	0	0	0	1	3	21	11	1
02-20	at Lipscomb	25	6	7	5	1	0	0	8	.280	5	0	2	2	0	1	1	0	3	5	21	8	1
02-21	Coastal Carolina	25	3	9	2	3	0	0	12	.360	2	0	3	0	0	1	0	1	3	7	21	6	2
02-21	at Clemson	17	0	2	0	0	0	0	2	.118	0	0	0	0	2	0	0	0	2	4	12	6	0
02-22	at Clemson	23	0	3	0	0	0	0	3	.130	2	0	1	2	0	0	0	0	6	4	18	6	1
02-25	at Sam Houston	32	6	11	6	4	0	0	15	.344	2	0	2	1	1	0	0	0	1	8	21	7	0
02-28	McNeese	23	4	5	4	1	0	1	9	.217	2	0	2	0	0	1	1	1	4	2	21	12	0
02-28	McNeese	28	2	6	2	0	0	1	9	.214	2	0	1	0	0	0	0	0	0	7	21	11	3
03-01	McNeese	21	8	9	6	2	1	0	13	.429	3	0	2	0	0	1	0	0	0	3	15	11	0
03-03	Stephen F. Austin	25	4	8	4	2	0	0	10	.320	4	0	2	1	1	0	0	0	4	8	21	9	1
03-06	Iowa State	26	8	9	8	2	0	1	14	.346	3	0	1	0	0	2	0	1	1	5	21	4	0
03-06	Iowa State	25	4	8	4	1	0	0	9	.320	4	0	1	0	1	0	0	0	5	8	21	4	1
03-07	Iowa State	24	5	7	4	1	1	0	10	.292	4	0	3	1	0	0	1	0	2	4	21	2	0
Totals		**582**	**116**	**180**	**106**	**33**	**4**	**12**	**257**	**.309**	**68**	**0**	**37**	**10**	**14**	**9**	**8**	**5**	**61**	**128**	**447**	**173**	**23**

statistical reporting provided by stat broadcast

2026 BAYLOR GAME-BY-GAME

Baylor Softball 2025-2026 Season
(As of Mar 8, 2026)
Team Game-by-Game Pitching

DATE	OPPONENT	IP	H	R	ER	BB	K	2B	3B	HR	WP	BK	HBP	DP	IBB	SCORE	W-L	SV	ERA
02-05	Mississippi State	5.0	12	10	10	5	3	1	0	4	0	0	1	1	0	0-10	0-1	0	14.00
02-06	Wichita State	7.0	6	2	2	4	9	2	0	0	1	0	0	0	0	3-2	2-1	0	7.00
02-06	New Mexico	7.0	8	7	6	6	5	0	0	0	1	0	0	0	0	8-7	1-1	0	6.63
02-07	Wichita State	7.0	8	8	7	4	3	1	2	0	0	0	1	0	0	9-8	3-1	0	6.73
02-08	Northwestern State	5.0	6	1	1	2	9	1	0	0	0	0	2	0	0	9-1	4-1	1	5.87
02-10	South Dakota State	5.0	3	2	2	3	2	1	0	0	1	0	0	0	0	10-2	5-1	1	5.44
02-12	at SDSU	7.0	6	4	3	4	8	1	0	0	0	0	0	0	0	3-4	5-2	0	5.05
02-13	at SDSU	7.0	5	2	2	0	6	0	0	1	2	0	0	0	0	11-2	7-2	0	4.62
02-13	Oregon State	7.0	8	4	4	3	8	1	1	0	0	0	0	0	0	5-4	6-2	0	4.54
02-14	at Fordham	7.0	3	1	0	3	7	0	0	0	0	0	0	0	0	6-1	8-2	0	4.05
02-14	North Dakota	7.0	7	0	0	2	5	1	0	0	0	0	0	0	0	2-0	9-2	1	3.65
02-20	at Lipscomb	7.0	5	4	3	3	7	0	0	0	0	0	1	0	0	6-4	10-2	1	3.59
02-21	Coastal Carolina	7.0	5	2	0	2	6	1	0	0	0	0	0	0	0	3-2	11-3	0	3.29
02-21	at Clemson	4.0	11	8	7	2	0	4	1	1	0	0	0	1	0	0-8	10-3	0	3.70
02-22	at Clemson	6.0	7	3	3	5	3	1	0	1	0	0	0	0	0	0-3	11-4	0	3.68
02-25	at Sam Houston	7.0	5	3	3	1	5	2	0	0	0	0	0	0	0	6-3	12-4	1	3.64
02-28	McNeese	7.0	8	5	5	4	3	1	0	0	0	0	1	1	0	4-5	12-5	0	3.72
02-28	McNeese	7.0	5	6	3	7	5	0	1	0	0	0	0	0	0	2-6	12-6	0	3.68
03-01	McNeese	5.0	1	0	0	4	3	0	0	0	0	0	0	1	0	8-0	13-6	0	3.53
03-03	Stephen F. Austin	7.0	5	0	0	2	8	0	0	0	0	0	0	1	0	4-0	14-6	0	3.34
03-06	Iowa State	7.0	6	1	1	2	5	1	0	1	0	0	0	0	0	8-1	15-6	0	3.21
03-06	Iowa State	7.0	4	2	2	3	5	2	0	0	0	0	0	0	0	4-2	16-6	0	3.15
03-07	Iowa State	7.0	6	4	4	4	8	4	0	1	1	0	0	0	0	5-4	17-6	0	3.19
Totals		**149.0**	**140**	**79**	**68**	**75**	**123**	**25**	**5**	**9**	**6**	**0**	**6**	**5**	**0**	**-**	**17-6**	**3**	**3.19**

statistical reporting provided by stat broadcast

2026 TEAM GAME HIGHS

Batting

At Bats	35	at SDSU (02-13-26)
Runs scored	11	at SDSU (02-13-26)
Hits	14	vs. New Mexico (02-06-26)
	14	at SDSU (02-13-26)
RBIs	10	at SDSU (02-13-26)
Doubles	4	at Sam Houston (02-25-26)
Triples	1	vs. South Dakota State (02-10-26)
	1	vs. Fordham (02-14-26)
	1	vs. McNeese (03-01-26)
	1	vs. Iowa State (03-07-26)
Home runs	3	vs. New Mexico (02-06-26)
	3	at SDSU (02-13-26)
Total bases	26	vs. New Mexico (02-06-26)
Walks	6	vs. Northwestern State (02-08-26)
Strikeouts	6	at Clemson (02-22-26)
Sac hits	2	vs. Iowa State (03-06-26)
Sac flies	1	vs. New Mexico (02-06-26)
	1	vs. Northwestern State (02-08-26)
	1	vs. Oregon State (02-13-26)
	1	at SDSU (02-13-26)
	1	vs. Fordham (02-14-26)
	1	vs. Lipscomb (02-20-26)
	1	vs. McNeese (02-28-26)
	1	vs. Iowa State (03-07-26)
Stolen Bases	4	at SDSU (02-13-26)
Caught Stealing	2	vs. Lipscomb (02-20-26)
	2	at Clemson (02-22-26)
Hit by pitch	3	vs. Fordham (02-14-26)
Runners LOB	12	vs. Fordham (02-14-26)
Hit into DP	1	vs. New Mexico (02-06-26)
	1	vs. Fordham (02-14-26)
	1	vs. Coastal Carolina (02-21-26)
	1	at Clemson (02-22-26)
	1	vs. McNeese (02-28-26)
	1	vs. Iowa State (03-06-26)

Fielding

Putouts	21	vs. New Mexico (02-06-26)
	21	vs. Wichita State (02-06-26)
	21	vs. Wichita State (02-07-26)
	21	at SDSU (02-12-26)
	21	vs. Oregon State (02-13-26)
	21	at SDSU (02-13-26)
	21	vs. Fordham (02-14-26)
	21	vs. North Dakota (02-14-26)
	21	vs. Lipscomb (02-20-26)
	21	vs. Coastal Carolina (02-21-26)
	21	at Sam Houston (02-25-26)
	21	vs. McNeese (02-28-26)
	21	vs. McNeese (02-28-26)
	21	vs. Stephen F. Austin (03-03-26)
	21	vs. Iowa State (03-06-26)
	21	vs. Iowa State (03-06-26)
	21	vs. Iowa State (03-07-26)
Assists	12	vs. New Mexico (02-06-26)
	12	at SDSU (02-13-26)
	12	vs. McNeese (02-28-26)
Errors	4	vs. Fordham (02-14-26)
Passed Balls	2	at Clemson (02-21-26)
DPs Turned	1	vs. Mississippi State (02-05-26)
	1	at Clemson (02-21-26)
	1	at Clemson (02-22-26)
	1	vs. McNeese (02-28-26)
	1	vs. McNeese (03-01-26)
	1	vs. Stephen F. Austin (03-03-26)

Pitching

statistical reporting provided by stat broadcast

2026 TEAM GAME HIGHS

Innings Pitched	7	vs. New Mexico (02-06-26)
	7	vs. Wichita State (02-06-26)
	7	vs. Wichita State (02-07-26)
	7	at SDSU (02-12-26)
	7	vs. Oregon State (02-13-26)
	7	at SDSU (02-13-26)
	7	vs. Fordham (02-14-26)
	7	vs. North Dakota (02-14-26)
	7	vs. Lipscomb (02-20-26)
	7	vs. Coastal Carolina (02-21-26)
	7	at Sam Houston (02-25-26)
	7	vs. McNeese (02-28-26)
	7	vs. McNeese (02-28-26)
	7	vs. Stephen F. Austin (03-03-26)
	7	vs. Iowa State (03-06-26)
	7	vs. Iowa State (03-06-26)
	7	vs. Iowa State (03-07-26)
Runs allowed	10	vs. Mississippi State (02-05-26)
Earned runs	10	vs. Mississippi State (02-05-26)
Walks allowed	7	vs. McNeese (02-28-26)
Strikeouts	9	vs. Wichita State (02-06-26)
	9	vs. Northwestern State (02-08-26)
Hits allowed	12	vs. Mississippi State (02-05-26)
Doubles allowed	4	at Clemson (02-21-26)
	4	vs. Iowa State (03-07-26)
Triples allowed	2	vs. Wichita State (02-07-26)
Homers allowed	4	vs. Mississippi State (02-05-26)
Wild pitches	2	at SDSU (02-13-26)
Hit batters	2	vs. Northwestern State (02-08-26)

statistical reporting provided by stat broadcast

2026 INDIVIDUAL GAME HIGHS

		Batting
At bats	5	PIPER, Faith at SDSU (02-13-26)
	5	TOVEN, Amber vs. Fordham (02-14-26)
	5	DAWSON, Karynton at SDSU (02-13-26)
Runs scored	3	MARSHALL, Kaygen at SDSU (02-13-26)
	3	CARTER, Brooklyn at SDSU (02-13-26)
	3	TOVEN, Amber at SDSU (02-13-26)
Hits	4	CARTER, Brooklyn at SDSU (02-13-26)
	4	DAWSON, Karynton vs. New Mexico (02-06-26)
RBIs	5	TOVEN, Amber vs. South Dakota State (02-10-26)
Doubles	2	CRAN, Leah at Sam Houston (02-25-26)
	2	PIPER, Faith at SDSU (02-12-26)
	2	FLORES, Abi vs. Coastal Carolina (02-21-26)
Triples	1	MARSHALL, Kaygen vs. McNeese (03-01-26)
	1	DAWSON, Karynton vs. South Dakota State (02-10-26)
	1	DAWSON, Karynton vs. Iowa State (03-07-26)
	1	JONES, SaMya vs. Fordham (02-14-26)
Home runs	2	MARSHALL, Kaygen at SDSU (02-13-26)
	2	TOVEN, Amber vs. New Mexico (02-06-26)
Total bases	9	MARSHALL, Kaygen at SDSU (02-13-26)
Walks	2	CARTER, Brooklyn vs. Stephen F. Austin (03-03-26)
	2	BUETTNER, Olivia vs. Iowa State (03-07-26)
	2	TOVEN, Amber vs. Northwestern State (02-08-26)
	2	DAWSON, Karynton at Clemson (02-22-26)
	2	FLORES, Abi vs. Wichita State (02-07-26)
Strikeouts	2	MARSHALL, Kaygen vs. Mississippi State (02-05-26)
	2	MARSHALL, Kaygen vs. New Mexico (02-06-26)
	2	MARSHALL, Kaygen vs. Iowa State (03-06-26)
	2	DAWSON, Karynton vs. Lipscomb (02-20-26)
	2	FLORES, Abi vs. Iowa State (03-06-26)
Sac hits	1	CRAN, Leah vs. McNeese (02-28-26)
	1	CARTER, Brooklyn vs. Lipscomb (02-20-26)
	1	GUSMAN, Gianna vs. Oregon State (02-13-26)
	1	GUSMAN, Gianna vs. Iowa State (03-06-26)
	1	PIPER, Faith vs. Iowa State (03-06-26)
	1	DAWSON, Karynton at SDSU (02-12-26)
	1	POGUE, Savanna vs. McNeese (03-01-26)
	1	JONES, SaMya vs. Wichita State (02-07-26)
	1	JONES, SaMya vs. Coastal Carolina (02-21-26)
Sac flies	1	MARSHALL, Kaygen vs. Oregon State (02-13-26)
	1	CRAN, Leah at SDSU (02-13-26)
	1	CRAN, Leah vs. Fordham (02-14-26)
	1	CRAN, Leah vs. Iowa State (03-07-26)
	1	LINDSEY, Gigi vs. Northwestern State (02-08-26)
	1	PIPER, Faith vs. Lipscomb (02-20-26)
	1	TOVEN, Amber vs. New Mexico (02-06-26)
	1	TOVEN, Amber vs. McNeese (02-28-26)
Stolen Bases	3	CARTER, Brooklyn at SDSU (02-13-26)
Caught Stealing	1	MARSHALL, Kaygen at SDSU (02-12-26)
	1	CARTER, Brooklyn at Sam Houston (02-25-26)
	1	PIPER, Faith vs. North Dakota (02-14-26)
	1	PIPER, Faith vs. Lipscomb (02-20-26)
	1	PIPER, Faith at Clemson (02-22-26)
	1	PIPER, Faith vs. Stephen F. Austin (03-03-26)
	1	BUETTNER, Olivia at Clemson (02-22-26)
	1	TOVEN, Amber vs. Lipscomb (02-20-26)
	1	DAWSON, Karynton vs. Wichita State (02-06-26)
	1	DAWSON, Karynton vs. Iowa State (03-07-26)
Hit by pitch	1	MARSHALL, Kaygen at Clemson (02-21-26)
	1	GUSMAN, Gianna vs. New Mexico (02-06-26)
	1	BUETTNER, Olivia vs. Wichita State (02-07-26)
	1	BUETTNER, Olivia vs. South Dakota State (02-10-26)
	1	BUETTNER, Olivia at SDSU (02-13-26)
	1	VIENNE, Jensen vs. Fordham (02-14-26)
	1	TOVEN, Amber at Sam Houston (02-25-26)
	1	ESPARZA, Charleigh vs. Fordham (02-14-26)
	1	DAWSON, Karynton vs. South Dakota State (02-10-26)
	1	DAWSON, Karynton vs. Fordham (02-14-26)
	1	DAWSON, Karynton at Clemson (02-21-26)
	1	WADDELL, Averie vs. Stephen F. Austin (03-03-26)
	1	WEST, Kaci vs. Iowa State (03-06-26)

statistical reporting provided by stat broadcast

2026 INDIVIDUAL GAME HIGHS

	1	FLORES, Abi vs. Wichita State (02-07-26)
Runners LOB	4	MARSHALL, Kaygen vs. Coastal Carolina (02-21-26)
	4	GUSMAN, Gianna vs. South Dakota State (02-10-26)
	4	ESPARZA, Charleigh vs. Fordham (02-14-26)
	4	DAWSON, Karynton vs. Wichita State (02-07-26)
	4	DAWSON, Karynton vs. Iowa State (03-06-26)
	4	JONES, SaMya at SDSU (02-13-26)

Fielding

Putouts	12	MARSHALL, Kaygen vs. Wichita State (02-07-26)
Assists	8	TOVEN, Amber vs. North Dakota (02-14-26)
Errors	2	CRAN, Leah vs. Fordham (02-14-26)
	2	TOVEN, Amber vs. New Mexico (02-06-26)
Passed Balls	2	WADDELL, Averie at Clemson (02-21-26)
DPs Turned	1	MARSHALL, Kaygen vs. Mississippi State (02-05-26)
	1	MARSHALL, Kaygen vs. McNeese (03-01-26)
	1	CRAN, Leah vs. McNeese (02-28-26)
	1	CRAN, Leah vs. McNeese (03-01-26)
	1	CRAN, Leah vs. Stephen F. Austin (03-03-26)
	1	PIPER, Faith vs. Mississippi State (02-05-26)
	1	PIPER, Faith at Clemson (02-21-26)
	1	PIPER, Faith vs. McNeese (03-01-26)
	1	PIPER, Faith vs. Stephen F. Austin (03-03-26)
	1	TOVEN, Amber vs. Mississippi State (02-05-26)
	1	TOVEN, Amber at Clemson (02-21-26)
	1	TOVEN, Amber at Clemson (02-22-26)
	1	TOVEN, Amber vs. McNeese (02-28-26)
	1	TOVEN, Amber vs. Stephen F. Austin (03-03-26)
	1	WADDELL, Averie vs. McNeese (02-28-26)
	1	FLORES, Abi at Clemson (02-21-26)
	1	FLORES, Abi at Clemson (02-22-26)

Pitching

Innings Pitched	7	CREAGER, Cambree vs. Coastal Carolina (02-21-26)
	7	CREAGER, Cambree vs. Stephen F. Austin (03-03-26)
	7	TANNER, Peyton at SDSU (02-13-26)
	7	TANNER, Peyton vs. Iowa State (03-06-26)
Runs allowed	7	CREAGER, Cambree vs. Mississippi State (02-05-26)
Earned runs	7	CREAGER, Cambree vs. Mississippi State (02-05-26)
Walks allowed	4	CREAGER, Cambree at Clemson (02-22-26)
	4	TANNER, Peyton vs. McNeese (02-28-26)
	4	TANNER, Peyton vs. McNeese (03-01-26)
Strikeouts	9	TANNER, Peyton vs. Northwestern State (02-08-26)
Hits allowed	8	CREAGER, Cambree vs. Mississippi State (02-05-26)
Doubles allowed	2	CREAGER, Cambree vs. Iowa State (03-07-26)
	2	ROSS, Sadie at Clemson (02-21-26)
	2	TANNER, Peyton vs. Wichita State (02-06-26)
	2	TANNER, Peyton at Clemson (02-21-26)
	2	TANNER, Peyton vs. Iowa State (03-06-26)
	2	WARNCKE, Lexie vs. Iowa State (03-07-26)
Triples allowed	1	ROSS, Sadie vs. Wichita State (02-07-26)
	1	ROSS, Sadie vs. McNeese (02-28-26)
	1	WEST, Kaci at Clemson (02-21-26)
	1	WARNCKE, Lexie vs. Wichita State (02-07-26)
	1	WARNCKE, Lexie vs. Oregon State (02-13-26)
Homers allowed	2	CREAGER, Cambree vs. Mississippi State (02-05-26)
	2	TANNER, Peyton vs. Mississippi State (02-05-26)
Wild pitches	2	TANNER, Peyton at SDSU (02-13-26)
Hit batters	1	CREAGER, Cambree vs. Mississippi State (02-05-26)
	1	CREAGER, Cambree vs. McNeese (02-28-26)
	1	TANNER, Peyton vs. Northwestern State (02-08-26)
	1	WEST, Kaci vs. Northwestern State (02-08-26)
	1	WARNCKE, Lexie vs. Wichita State (02-07-26)
	1	WARNCKE, Lexie vs. Lipscomb (02-20-26)

2026 OPPONENT TEAM GAME HIGHS

Batting		
At Bats	31	vs. New Mexico (02-06-26)
	31	vs. Wichita State (02-07-26)
Runs scored	10	vs. Mississippi State (02-05-26)
Hits	12	vs. Mississippi State (02-05-26)
RBIs	10	vs. Mississippi State (02-05-26)
Doubles	4	at Clemson (02-21-26)
	4	vs. Iowa State (03-07-26)
Triples	2	vs. Wichita State (02-07-26)
Home runs	4	vs. Mississippi State (02-05-26)
Total bases	25	vs. Mississippi State (02-05-26)
Walks	7	vs. McNeese (02-28-26)
Strikeouts	9	vs. Wichita State (02-06-26)
	9	vs. Northwestern State (02-08-26)
Sac hits	2	at SDSU (02-12-26)
Sac flies	1	vs. South Dakota State (02-10-26)
	1	vs. Coastal Carolina (02-21-26)
	1	at Sam Houston (02-25-26)
	1	vs. McNeese (02-28-26)
Stolen Bases	3	vs. McNeese (02-28-26)
Caught Stealing	1	vs. Oregon State (02-13-26)
	1	at SDSU (02-13-26)
	1	vs. Fordham (02-14-26)
	1	vs. North Dakota (02-14-26)
	1	vs. McNeese (02-28-26)
Hit by pitch	2	vs. Northwestern State (02-08-26)
Runners LOB	9	vs. New Mexico (02-06-26)
Hit into DP	1	vs. Mississippi State (02-05-26)
	1	at Clemson (02-21-26)
	1	at Clemson (02-22-26)
	1	vs. McNeese (02-28-26)
	1	vs. McNeese (03-01-26)
	1	vs. Stephen F. Austin (03-03-26)

Fielding		
Putouts	24	at SDSU (02-12-26)
Assists	14	at SDSU (02-12-26)
Errors	3	vs. Lipscomb (02-20-26)
	3	vs. McNeese (03-01-26)
Passed Balls	1	vs. Wichita State (02-07-26)
	1	vs. South Dakota State (02-10-26)
	1	vs. McNeese (03-01-26)
DPs Turned	1	vs. New Mexico (02-06-26)
	1	vs. Fordham (02-14-26)
	1	vs. Coastal Carolina (02-21-26)
	1	at Clemson (02-22-26)
	1	vs. McNeese (02-28-26)
	1	vs. Iowa State (03-06-26)

Pitching		
Innings Pitched	8	at SDSU (02-12-26)
Runs allowed	11	at SDSU (02-13-26)
Earned runs	10	at SDSU (02-13-26)
Walks allowed	6	vs. Northwestern State (02-08-26)
Strikeouts	6	at Clemson (02-22-26)
Hits allowed	14	vs. New Mexico (02-06-26)
	14	at SDSU (02-13-26)
Doubles allowed	4	at Sam Houston (02-25-26)
Triples allowed	1	vs. South Dakota State (02-10-26)
	1	vs. Fordham (02-14-26)
	1	vs. McNeese (03-01-26)
	1	vs. Iowa State (03-07-26)
Homers allowed	3	vs. New Mexico (02-06-26)
	3	at SDSU (02-13-26)
Wild pitches	4	vs. McNeese (03-01-26)
Hit batters	3	vs. Fordham (02-14-26)

statistical reporting provided by stat broadcast

2026 OPPONENT INDIVIDUAL GAME HIGHS

		Batting
At bats	4	BARBARY, Nadia Mississippi State (2026-02-05)
	4	SCOTT, Gabby Wichita State (2026-02-06)
	4	MOORE, Ausha Wichita State (2026-02-06)
	4	DAWSON, Ella New Mexico (2026-02-06)
	4	VASQUEZDICKSON, DeN New Mexico (2026-02-06)
	4	MCKENZIE, Miracle New Mexico (2026-02-06)
	4	ROWE, Estrella New Mexico (2026-02-06)
	4	WILLIAMS, Allie New Mexico (2026-02-06)
	4	RHINE, Chloe Wichita State (2026-02-07)
	4	ALLEN, Trinity Wichita State (2026-02-07)
Runs scored	2	BARBARY, Nadia Mississippi State (2026-02-05)
	2	RICHARDSON, AbbyGrace Mississippi State (2026-02-05)
	2	STILES, Morgan Mississippi State (2026-02-05)
	2	DAWSON, Ella New Mexico (2026-02-06)
	2	LUDERER, Hayden New Mexico (2026-02-06)
	2	SCOTT, Gabby Wichita State (2026-02-07)
	2	BUTLER, Jaeya Oregon State (2026-02-13)
	2	JOBE, K Lipscomb (2026-02-20)
	2	BROCKENBROUG Clemson (2026-02-21)
	2	BROCKENBROUG Clemson (2026-02-22)
Hits	3	STILES, Morgan Mississippi State (2026-02-05)
	3	ROWE, Estrella New Mexico (2026-02-06)
	3	BUTLER, Jaeya Oregon State (2026-02-13)
	3	COLLINS, M Clemson (2026-02-21)
RBIs	3	STILES, Morgan Mississippi State (2026-02-05)
	3	SCOTT, Gabby Wichita State (2026-02-07)
	3	BROCKENBROUG Clemson (2026-02-21)
	3	FONTENOT, Nyjah McNeese (2026-02-28)
	3	ANDREWS, McKenna Iowa State (2026-03-07)
Total bases	6	BARBARY, Nadia Mississippi State (2026-02-05)
	6	STILES, Morgan Mississippi State (2026-02-05)
	6	BUTLER, Jaeya Oregon State (2026-02-13)
	6	COLLINS, M Clemson (2026-02-21)
Strikeouts	2	LIVANEC, Brookelyn Wichita State (2026-02-06)
	2	YOUNG, Peyton Northwestern State (2026-02-08)
	2	ANDREWS, Hayden Northwestern State (2026-02-08)
	2	BOURGOYNE, Britt Northwestern State (2026-02-08)
	2	HOLCOMB, Julie SDSU (2026-02-12)
	2	YELLEN, Angie SDSU (2026-02-12)
	2	BAMBARGER, Paige Oregon State (2026-02-13)
	2	RODRIGUEZ, Alliyah Oregon State (2026-02-13)
	2	FORCUCCI, Sadira Fordham (2026-02-14)
	2	MCGUIRE, Kate Fordham (2026-02-14)
Sac flies	1	VIKE, Emma South Dakota State (2026-02-10)
	1	SAWVELL, Kel Coastal Carolina (2026-02-21)
	1	PEREZ, B Sam Houston (2026-02-25)
	1	FONTENOT, Nyjah McNeese (2026-02-28)
Stolen Bases	2	VANCE, Ellie Stephen F. Austin (2026-03-03)
Runners LOB	4	VASQUEZDICKSON, DeN New Mexico (2026-02-06)
	4	SUDALL, Nicki Fordham (2026-02-14)
	4	HICKS, C Clemson (2026-02-22)
	4	ANDREWS, McKenna Iowa State (2026-03-06)

		Fielding
Putouts	15	NEUMAYER, Katelyn North Dakota (2026-02-14)
Assists	7	SEVERSON, Aleksia North Dakota (2026-02-14)
Errors	2	HEUBERGER, J Lipscomb (2026-02-20)

		Pitching
Innings Pitched	7	SIMCOE, Olivia Fordham (2026-02-14)
	7	CHAPMAN, Kynlei McNeese (2026-02-28)
Runs allowed	6	VACANTI, Amanda South Dakota State (2026-02-10)
	6	SIMCOE, Olivia Fordham (2026-02-14)
	6	MULLEN, Ava Iowa State (2026-03-06)
Earned runs	6	SIMCOE, Olivia Fordham (2026-02-14)
	6	MULLEN, Ava Iowa State (2026-03-06)
Walks allowed	5	BIRK, Grace Northwestern State (2026-02-08)
Hits allowed	13	SIMCOE, Olivia Fordham (2026-02-14)
Doubles allowed	3	STREUBER, Amelia Oregon State (2026-02-13)
	3	HENDERSON, A Coastal Carolina (2026-02-21)
	3	DANIEL, K Sam Houston (2026-02-25)
Wild pitches	2	MANGULIS, Madi South Dakota State (2026-02-10)
	2	WILLIAMS, Kadence McNeese (2026-03-01)
Hit batters	3	SIMCOE, Olivia Fordham (2026-02-14)

2026 RECORD WHEN...

Baylor Softball 2025-2026 Season
(As of Mar 8, 2026)
Games Summary and Records

SCORE BY INNINGS	1	2	3	4	5	6	7	EX	TOTAL
Baylor	16	15	14	28	15	12	16	0	116
Opponents	10	8	16	10	13	10	11	1	79

Record when...	
Overall	17-6
Conference	3-0
Non-Conference	14-6
Home games	10-3
Away games	2-3
Neutral site	5-0
Day games	12-5
Night Games	5-1
vs Left-handed SP	1-0
vs Right-handed SP	14-6
1-run games	6-2
2-run games	3-0
5+run games	6-2
Extra Innings	0-1
Shutouts	3-3
Scoring 0-2 runs	1-4
..... 3-5 runs	6-2
..... 6-9 runs	8-0
..... 10+ runs	2-0
Opponent 0-2 runs	11-0
..... 3-5 runs	4-3
..... 6-9 runs	2-2
..... 10+ runs	0-1
Scored in 1st inning	9-1
Opp.scored in 1st	4-4
Scores first	12-2
Opp. scores first	5-4

After 4 leading	15-1
..... trailing	2-5
..... tied	0-0
After 5 leading	15-1
..... trailing	1-5
..... tied	1-0
After 6 leading	15-0
..... trailing	1-5
..... tied	1-1
Hit 0 HR	11-4
Hit 1 HR	4-2
Hit 2+ HR	2-0
Opp. hit 0 HR	14-3
Opp. hit 1 HR	3-2
Opp. hit 2+ HR	0-1
Made 0 err	7-3
Made 1 err	5-2
Made 2+ err	5-1
Opp. made 0 err	6-4
Opp. made 1 err	6-2
Opp. made 2+ err	5-0
Out-hit opponent	15-1
Out-hit by opponent	1-4
Hits are tied	1-1

Record when team scores:

RUNS	0	1	2	3	4	5	6	7	8	9	10+
W-L	0-3	0-0	1-1	2-1	2-1	2-0	3-0	0-0	3-0	2-0	2-0

Record when opponent scores:

RUNS	0	1	2	3	4	5	6	7	8	9	10+
W-L	3-0	3-0	5-0	1-1	3-1	0-1	0-1	1-0	1-1	0-0	0-1

Record when leading after:

INN	1	2	3	4	5	6	7	8
W-L	9-1	12-0	12-1	15-1	15-1	15-0	17-0	17-0

Record when trailing after:

INN	1	2	3	4	5	6	7	8
W-L	2-4	2-5	3-3	2-5	1-5	1-5	0-5	0-6

Record when tied after:

INN	1	2	3	4	5	6	7	8
W-L	6-1	3-1	2-2	0-0	1-0	1-1	0-1	0-0

Current streak: 5
Longest winning streak: 5
Longest losing streak: 2

statistical reporting provided by stat broadcast

00 - KAYGEN MARSHALL

UTL • R/R • 5-10 • FR. • 1ST YEAR AT BU
ROBINSON, TEXAS (ROBINSON)

SEASON/CAREER HIGHS

ALL GAMES

Hits: 3 at SDSU (2/13/26)
2B: –
3B: 1 vs. McNeese (3/1/26)
HR: 2, at SDSU (2/13/26)
RBI: 2, twice; last vs. SDSU (2/13/26)
Runs scored: 3 at SDSU (2/13/26)
Walks: 1, five times; last vs. Iowa State (3/6/26)
Hit by pitch: 1 at Clemson (2/21/26)
Struck out: 2, twice; last vs. New Mexico (2/6/26)
At bats: 3, four times; last vs. Lipscomb (2/20/26)
Stolen bases: 1, twice; last vs. McNeese 3/1/26)
Putouts: 12, vs. Wichita State (2/7/26)
Assists: 4, vs. McNeese (2/28/26)

MISCELLANEOUS

Career multi-hit games: 2
Career multi-RBI games: 2
Career hitting streak: 2
Career on-base streak: 4

2026 GAME-BY-GAME STATS

Hitting

OPPONENT	DATE	GS	POS	SPOT	AVG	OBP	SLG	AB	PA	R	H	2B	3B	HR	RBI	XB	TB	BB	K	SF	SH	LOB	SB-ATT	PO	A	E
Mississippi State	02-05-26	*	1b/3b	5	.000	.000	.000	2	2	0	0	0	0	0	0	0	0	0	2	0	0	0	0-0	6	1	0
New Mexico	02-06-26	*	1b	5	.000	.200	.000	2	3	0	0	0	0	0	0	0	0	1	2	0	0	2	0-0	7	0	0
Wichita State	02-07-26	*	1b	8	.286	.444	.286	3	4	2	2	0	0	0	2	0	2	1	0	0	0	0	0-0	12	0	0
Northwestern State	02-08-26	*	1b/ss	7	.200	.333	.200	3	3	0	0	0	0	0	0	0	0	0	0	0	0	1	0-0	1	0	0
South Dakota State	02-10-26		PR/PH/1b	6	.200	.333	.200																-	1	0	0
SDSU	02-12-26	*	3b	6	.154	.313	.154	3	4	0	0	0	0	0	0	0	0	1	1	0	0	1	0-1	1	3	0
SDSU	02-13-26	*	1b	6	.294	.400	.647	4	4	3	3	0	0	2	2	2	9	0	1	0	0	2	0-0	8	1	1
vs Oregon State	02-13-26	*	1b	6	.316	.391	.632	2	3	0	1	0	0	0	1	0	1	0	1	1	0	0	0-0	4	0	0
vs Fordham	02-14-26	*	1b	5	.300	.400	.600	1	2	0	0	0	0	0	0	0	0	1	0	0	0	1	0-0	2	0	0
vs North Dakota	02-14-26	*	3b	6	.273	.370	.545	2	2	0	0	0	0	0	0	0	0	0	0	0	0	0	0-0	1	1	0
vs Lipscomb	02-20-26	*	3b	5	.240	.355	.480	3	4	1	0	0	0	0	0	0	0	1	0	0	0	2	1-1	0	4	0
vs Coastal Carolina	02-21-26	*	3b	5	.222	.333	.444	2	2	1	0	0	0	0	0	0	0	0	0	0	0	4	0-0	1	0	1
Clemson	02-21-26	*	3b	7	.214	.343	.429	1	2	0	0	0	0	0	0	0	0	0	1	0	0	0	0-0	0	0	0
Clemson	02-22-26	*	3b	8	.233	.351	.433	2	2	0	1	0	0	0	0	0	1	0	0	0	0	0	0-0	1	1	0
Sam Houston	02-25-26	*	3b	8	.206	.317	.382	4	4	0	0	0	0	0	0	0	0	0	0	0	0	2	0-0	0	2	0
McNeese	02-28-26	*	3b	8	.216	.318	.459	3	3	1	1	0	0	1	1	1	4	0	1	0	0	0	0-0	1	4	0
McNeese	02-28-26	*	3b	8	.200	.298	.425	3	3	1	0	0	0	0	0	0	0	0	0	0	0	1	0-0	2	2	1
McNeese	03-01-26	*	3b	5	.214	.320	.476	2	3	2	1	0	1	0	1	1	3	1	0	0	0	0	1-1	0	3	0
Stephen F. Austin	03-03-26	*	3b	6	.222	.321	.467	3	3	1	1	0	0	0	0	0	1	0	1	0	0	0	0-0	0	1	0
Iowa State	03-06-26	*	3b	6	.229	.321	.458	3	3	1	1	0	0	0	1	0	1	0	0	0	0	1	0-0	0	0	0
Iowa State	03-06-26	*	3b	6	.220	.322	.440	2	3	1	0	0	0	0	0	0	0	1	2	0	0	0	0-0	0	2	0
Iowa State	03-07-26	*	3b/PR	7	.212	.311	.423	2	2	0	0	0	0	0	0	0	0	0	1	0	0	0	0-0	0	1	0
Totals		**GP:22**	**GS:21**		**.212**	**.311**	**.423**	**52**	**61**	**14**	**11**	**0**	**1**	**3**	**8**	**4**	**22**	**7**	**13**	**1**	**0**	**17**	**2-3**	**48**	**26**	**3**
Per Game								**2.4**	**2.8**	**0.6**	**0.5**	**0.0**	**0.0**	**0.1**	**0.4**	**0.2**	**1.0**	**0.3**	**0.6**	**0.0**	**0.0**	**0.8**	**.1-.1**	**2.2**	**1.2**	**0.1**

Hitting by lineup spot

SPOT	GP-S	AVG	OBP	SLG	AB	PA	R	H	2B	3B	HR	RBI	XB	TB	BB	K	SF	SH	GDP	LOB	SB-ATT
5	6-6	.083	.313	.250	12	16	4	1	0	1	0	1	1	3	4	4	0	0	1	9	2-2
6	8-7	.316	.364	.632	19	22	6	6	0	0	2	4	2	12	2	6	1	0	0	4	0-1
7	3-3	.000	.143	.000	6	7	0	0	0	0	0	0	0	0	0	2	0	0	0	1	0-0
8	5-5	.267	.313	.467	15	16	4	4	0	0	1	3	1	7	1	1	0	0	0	3	0-0

MARSHALL NOTEBOOK

2026

- Became the first freshman with two homeruns in a game since 2021 with a pair of Bombs at SDSU (2/13/26)
- Recorded a two-rbi game-tying single in the seventh inning against Wichita State en route to a BU walk-off win (2/6/26)
- D1 Softball D100 Freshman Watch List
- Softball America Freshman Watch List

High School

- Helped Robinson High School (8 Miles from Campus) Win the 2025 UIL 4A Division II State Championship
- Was named to the All-Tournament Team as a shortstop
- Tied the Central Texas home run record with 22 home runs in 2023, which also ranked second in the nation
- Two-time All-State Selection
- Helped the Rockets to the 2023 State Semi-Finals
- Two-time District MVP
- One of three Waco-Area Athletes on the roster this season

MARSHALL'S CAREER STATISTICS

HITTING	G	AVG	OBP	SLG	OPS	PA	AB	H	R	RBI	2B	3B	HR	BB	SO	IBB	KL	SH	SF	GDP	SB	CS	SB%	PCKD
2026	22	.212	.311	.423	.735	61	52	11	14	8	0	1	3	7	13	0	1	0	1	1	2	1	66.7	0
TOTAL	**22**	**.212**	**.311**	**.423**	**.735**	**61**	**52**	**11**	**14**	**8**	**0**	**1**	**3**	**7**	**13**	**0**	**1**	**0**	**1**	**1**	**2**	**1**	**2.000**	**0**

1 - LEAH CRAN

INF • R/R • 5-8 • JR. • 3RD YEAR AT BU
CORPUS CHRISTI, TEXAS (W.B. RAY)

SEASON HIGHS

ALL GAMES

Hits: 3 vs. New Mexico (2/6/26)
2B: 2 at Sam Houston (2/25/26)
3B: –
HR: 1 vs. Oregon State (2/13/26)
RBI: 3, twice; last against Oregon State (2/13/26)
Runs scored: 2 vs. McNeese (3/1/26)
Walks: 1, five times; last at Sam Houston (2/25/26)
Hit by pitch: –
Struck out: 1, twice; last vs. SFA (3/3/26)
At bats: 4, five times; last at Sam Houston (2/25/26)
Stolen bases: –
Putouts: 11 vs. North Dakota (2/14/26)
Assists: 3, twice; last at SDSU (2/13/26)

CAREER HIGHS

ALL GAMES

Hits: 3, three times; last vs. New Mexico (2/6/26)
2B: 2, twice; last at Sam Houston (2/25/26)
3B: --
HR: 1, vs. four times; last vs. Oregon State (2/13/25)
RBI: 3, vs. Iowa State (5/10/25)
Runs scored: 2, six times; last vs. McNeese (3/1/26)
Walks: 2, vs. North Texas (3/10/25)
Hit by pitch: 1, vs Penn State (3/6/24)
Struck out: 3; twice, last vs. Texas Tech (5/8/25)
At bats: 5, vs Kansas (3/7/25)
Stolen bases: 1, twice; last at Lamar (3/12/25)
Putouts: 11 vs. North Dakota (2/14/26)
Assists: 4, vs Texas Tech (4/7/24)

MISCELLANEOUS

Career multi-hit games: 19
Career multi-RBI games: 7
Career hitting streak: 7 (2026)
Career on-base streak: 7 (2026)

2026 GAME-BY-GAME STATS

Hitting

OPPONENT	DATE	GS	POS	SPOT	AVG	OBP	SLG	AB	PA	R	H	2B	3B	HR	RBI	XB	TB	BB	K	SF	SH	LOB	SB-ATT	PO	A	E
Mississippi State	02-05-26	*	3b/1b	4	.000	.000	.000	2	2	0	0	0	0	0	0	0	0	0	0	0	0	1	0-0	2	2	0
Wichita State	02-06-26	*	3b	4	.000	.000	.000	3	3	0	0	0	0	0	0	0	0	0	0	0	0	0	0-0	1	1	0
New Mexico	02-06-26	*	3b/1b	4	.333	.333	.333	4	4	0	3	0	0	0	0	0	3	0	0	0	0	0	0-0	1	2	0
Wichita State	02-07-26	*	3b	4	.385	.385	.385	4	4	0	2	0	0	0	1	0	2	0	0	0	0	0	0-0	0	3	1
Northwestern State	02-08-26	*	c/dp/1b	4	.429	.467	.500	1	2	1	1	1	0	0	2	1	2	1	0	0	0	0	0-0	0	0	0
South Dakota State	02-10-26	*	3b	4	.412	.474	.471	3	4	0	1	0	0	0	3	0	1	1	1	0	0	0	0-0	0	0	1
SDSU	02-12-26	*	1b	4	.381	.435	.476	4	4	0	1	1	0	0	1	1	2	0	0	0	0	1	0-0	5	0	0
SDSU	02-13-26	*	3b	4	.360	.393	.440	4	5	0	1	0	0	0	1	0	1	0	0	1	0	1	0-0	1	3	1
vs Oregon State	02-13-26	*	3b	4	.393	.419	.607	3	3	1	2	1	0	1	3	2	6	0	0	0	0	1	0-0	0	1	0
vs Fordham	02-14-26	*	3b/dh	4	.367	.400	.567	2	4	0	0	0	0	0	1	0	0	1	0	1	0	0	0-0	0	2	2
vs North Dakota	02-14-26	*	1b	4	.333	.368	.515	3	3	0	0	0	0	0	0	0	0	0	0	0	0	0	0-0	11	0	1
vs Lipscomb	02-20-26	*	dp/1b	4	.324	.357	.486	4	4	0	1	0	0	0	0	0	1	0	0	0	0	1	0-0	2	0	0
vs Coastal Carolina	02-21-26	*	1b	4	.359	.400	.513	2	3	0	2	0	0	0	0	0	2	1	0	0	0	0	0-0	5	0	0
Clemson	02-21-26	*	dp	4	.366	.404	.512	2	2	0	1	0	0	0	0	0	1	0	0	0	0	1	0-0	0	0	0
Clemson	02-22-26	*	1b/dp	4	.341	.380	.477	3	3	0	0	0	0	0	0	0	0	0	0	0	0	1	0-0	2	1	0
Sam Houston	02-25-26	*	1b	3	.354	.389	.521	4	4	1	2	2	0	0	2	2	4	0	0	0	0	0	0-0	8	0	0
McNeese	02-28-26	*	1b	3	.340	.375	.500	2	3	0	0	0	0	0	0	0	0	0	0	0	1	1	0-0	8	0	0
McNeese	02-28-26	*	1b	3	.340	.383	.491	3	4	0	1	0	0	0	0	0	1	1	1	0	0	1	0-0	6	1	0
McNeese	03-01-26	*	1b	4	.364	.413	.527	2	3	2	2	1	0	0	1	1	3	1	0	0	0	0	0-0	7	1	0
Stephen F. Austin	03-03-26	*	1b	4	.345	.394	.500	3	3	0	0	0	0	0	0	0	0	0	1	0	0	3	0-0	6	0	0
Iowa State	03-06-26	*	1b	4	.339	.386	.500	4	4	0	1	1	0	0	1	1	2	0	0	0	0	0	0-0	3	0	0
Iowa State	03-06-26	*	1b	4	.323	.370	.477	3	3	0	0	0	0	0	0	0	0	0	0	0	0	3	0-0	4	0	0
Iowa State	03-07-26	*	1b	4	.313	.355	.463	2	3	0	0	0	0	0	1	0	0	0	0	1	0	0	0-0	3	0	0
Totals	**GP:23**	**GS:23**			**.313**	**.355**	**.463**	**67**	**77**	**5**	**21**	**7**	**0**	**1**	**17**	**8**	**31**	**6**	**2**	**3**	**1**	**15**	**0-0**	**75**	**17**	**6**
Per Game								**2.9**	**3.3**	**0.2**	**0.9**	**0.3**	**0.0**	**0.0**	**0.7**	**0.3**	**1.3**	**0.3**	**0.1**	**0.1**	**0.0**	**0.7**	**.0-.0**	**3.3**	**0.7**	**0.3**

Hitting by lineup spot

SPOT	GP-S	AVG	OBP	SLG	AB	PA	R	H	2B	3B	HR	RBI	XB	TB	BB	K	SF	SH	GDP	LOB	SB-ATT
3	3-3	.333	.364	.556	9	11	1	3	2	0	0	2	2	5	1	0	0	1	0	2	0-0
4	20-20	.310	.348	.448	58	66	4	18	5	0	1	15	6	26	5	2	3	0	1	13	0-0

CRAN NOTEBOOK

2026

- Tallied a career-best two doubles and a pair of RBIs in a win over Sam Houston (2/25/26)
- Named to the Getterman Classic All-Tournament Team after hitting .429 with a double and 3 RBIs

2026

- Appeared in 26 games with 22 starts
- Hit .362 to lead all returners with 25 hits and 5 doubles ...
- Tied a season high with three hits against North Texas (2/28/25)
- Tied a career high with two runs scored against Iowa State (5/10/25)
- Academic All-Big 12 Team

2024

- Started 25 of her 36 appearances as a freshman
- Hit .290 with 20 hits and four doubles
- Set a career-high with four assists against Texas Tech
- Suffered a season-ending knee injury in April

High School

- 2023 Graduate of W.B. Ray High School
- Four time First-team All-District Selection
- Team MVP for W.B. Ray all four seasons.

CRAN CAREER STATISTICS

HITTING	G	AVG	OBP	SLG	OPS	PA	AB	H	R	RBI	2B	3B	HR	BB	SO	IBB	KL	SH	SF	GDP	SB	CS	SB%	PCKD
2024	36	.290	.347	.348	.694	75	69	20	8	9	4	0	0	5	15	1	5	1	0	0	0	0	0	0
2025	26	.362	.405	.565	.971	74	69	25	11	11	5	0	3	5	13	0	3	0	0	0	2	1	66.7	1
2026	23	.313	.355	.463	.818	76	67	21	5	17	7	0	1	6	2	0	0	1	3	1	0	0	0	0
TOTAL	85	.322	.369	.459	.827	225	205	66	24	37	16	0	4	16	30	1	8	2	3	1	2	1	2.000	1

2 - SADIE ROSS

P • R/R • 5-7 • SO. • 2ND YEAR AT BU
CARR, COLORADO (EATON)

SEASON HIGHS

ALL GAMES

Putouts:
Assists: 1, twice; last vs. Oregon State (2/13/26)
Innings: 6.0 vs. North Dakota (2/14/26)
Strikeouts: 4, vs. North Dakota (2/14/26)
Walks: 3 vs. New Mexico (2/6/26)
Hits allowed: 3 vs. New Mexico (2/6/26)
Runs allowed: 2 vs. Wichita State (2/7/26)
Earned runs allowed: 2 vs. Wichita State (2/7/26)

CAREER HIGHS

ALL GAMES

Putouts: 1, several times
Assists: 3, four times, last vs. BYU (4/25/25)
Innings: 6.0, twie, last vs. North Dakota (2/14/26)
Strikeouts: 4, four times; last vs. North Dakota (2/14/26)
Walks: 4, twice; last vs. UCF (3/30/25)
Hits allowed: 10,vs. Utah State (2/8/25)
Runs allowed: 8, vs. Oklahoma (2/16/25)
Earned runs allowed: 8, vs. Oklahoma (2/16/25)

MISCELLANEOUS

Perfect Game: –
No Hitter: –
1-hit or less appearances: 11

2026 GAME-BY-GAME STATS

Pitching

OPPONENT	DATE	GS	W-L	CG	SV	ERA	IP	BF	H	R	ER	BB	K	2B	3B	HR	WP	HP	BK	SFA	SHA	GDP	FLY	GND	KL	TP	STK	INH S-R
New Mexico	02-06-26	*	W			1.40	5.0	21	3	1	1	3	3	0	0	0	1	0	0	0	0	0	3	9	0	82	49	2-2
Wichita State	02-07-26		W			3.71	0.2	5	2	2	2	1	1	0	1	0	0	0	0	0	0	0	1	0	0	20	13	1-0
South Dakota State	02-10-26					4.20	1.0	7	1	1	1	2	0	0	0	0	0	0	0	1	0	0	2	1	0	22	10	0-0
vs Oregon State	02-13-26					4.04	2.0	8	3	1	1	1	2	0	0	0	0	0	0	0	0	0	1	1	0	31	16	0-1
vs North Dakota	02-14-26	*	W			2.39	6.0	26	7	0	0	2	4	1	0	0	0	0	0	0	0	0	4	9	0	87	52	0-0
Clemson	02-21-26					3.29	2.1	13	5	3	3	1	0	2	0	0	0	0	0	0	0	0	3	4	0	47	28	2-2
Sam Houston	02-25-26				*	3.05	1.1	4	0	0	0	0	2	0	0	0	0	0	0	0	0	0	0	2	0	19	11	1-2
McNeese	02-28-26		L			2.66	5.1	23	3	4	1	3	4	0	1	0	0	0	0	0	0	0	3	9	0	100	62	0-2
Totals	App:8	GS:2	3-1	0	1	2.66	23.2	107	24	12	9	13	16	3	2	0	1	0	0	1	0	0	17	35	0	408	241	6-9
Averages							3.0	13.4	3.0	1.5	1.1	1.6	2.0	0.4	0.3	0.0	0.1	0.0	0.0	0.1	0.0	0.0	2.1	4.4	0.0	51	30	150%

ROSS NOTEBOOK

2026

- Picked up her career-first save, stranding the tying run at third base with a pair of K's at Sam Houston (2/25/26)
- Tied a career-high with four strikeouts in her second win of the season in 6.0 IP against North Dakota (2/14/26)

2025

- Made 30 appearances with 10 starts in the circle
- Finished with a 5-6 record and was second on the team in ERA at 3.63
- Carded four strikeouts en route to her career-first win against Hofstra (2/14/25)
- Tallied four strikeouts at Northwestern State to improve to 3-5 on the season (3/11/25)
- Helped BU to a win in the series finale at Arizona State on the strength of four strikeouts (4/19/25)
- Was cleared to compete just days before the 2025 season, coming off her third ACL injury

High School

- Helped lead her team to three state championships over the course of four years
- Finished her career with 324 allowing only 38 walks
- Named the 3A player of the year in 2021 and 2023, while picking up first-team all-state and all-conference honors in all-three seasons
- Garnered academic all-state honors and was named the state tournament MVP in 2023
- A member of the FFA and volunteered as an athletic trainer for wrestling tournaments.

ROSS CAREER STATISTICS

PITCHING	APP	GS	W	L	SV	ERA	IP	H	R	ER	BB	K	WHIP	KRATE	AVG	BF	2B	3B	HR	WP	HBP	BK	GDP	CG	SHO	GF
2025	30	10	5	6	0	3.63	86.2	91	51	45	46	35	1.58	2.8	.275	390	17	0	8	18	5	0	9	1	0	18
2026	8	2	3	1	1	2.66	23.2	24	12	9	13	16	1.56	4.7	.258	107	3	2	0	1	0	0	0	0	0	4
TOTAL	**38**	**12**	**8**	**7**	**1**	**3.43**	**110.1**	**115**	**63**	**54**	**59**	**51**	**1.58**	**3.2**	**.271**	**497**	**20**	**2**	**8**	**19**	**5**	**0**	**9**	**1**	**0**	**22**

3 - PEYTON TANNER

P • R/R • 5-6 • SO. • 1ST YEAR AT BU
LAKE JACKSON, TEXAS (BRAZOSWOOD) / TENN.

SEASON HIGHS

ALL GAMES

Putouts: —
Assists: 1, three times, last vs. North Dakota (2/14/26)
Innings: 7.0, twice; last vs. Iowa St. (3/6/26)
Strikeouts: 9 vs. NWST (2/8/26)
Walks: 4, twice; last vs. McNeese (3/1/26)
Hits allowed: 6 at SDSU (2/13/26)
Runs allowed: 3, twice; last at Clemson (2/21/26)
Earned runs allowed: 3, twice; last at Clemson (2/21/26)

CAREER HIGHS

ALL GAMES

Putouts: —
Assists: 3, vs. Notre Dame (2/8/25)*
Innings: 7.0, twice; last vs. Iowa St. (3/6/26)
Strikeouts: 9 vs. NWST (2/8/26)
Walks: 4, three times; last vs. McNeese (3/1/26)
Hits allowed: 6 at SDSU (2/13/26)
Runs allowed: 5, vs Texas A&M (5/2/25)*
Earned runs allowed: 5, vs Texas A&M (5/2/25)*

* - at Tennessee

MISCELLANEOUS

Perfect Game: 1, vs. Delaware State (3/1/25)*
No Hitter: 1, vs. Delaware State (3/1/25)*
1-hit or less appearances: 8 (2026)
* — at Tennessee

2026 GAME-BY-GAME STATS

Pitching

OPPONENT	DATE	GS	W-L	CG	SV	ERA	IP	BF	H	R	ER	BB	K	2B	3B	HR	WP	HP	BK	SFA	SHA	GDP	FLY	GND	KL	TP	STK	INH S-R
Mississippi State	02-05-26					9.00	2.1	14	4	3	3	3	1	1	0	2	0	0	0	0	0	0	2	4	0	55	28	2-2
Wichita State	02-06-26	*				7.00	2.2	15	4	2	2	3	5	2	0	0	0	0	0	0	0	0	2	1	0	84	46	0-0
Northwestern State	02-08-26	*	W			4.67	4.0	20	5	1	1	2	9	1	0	0	0	1	0	0	0	0	2	1	0	92	60	0-0
South Dakota State	02-10-26	*	W			3.77	4.0	15	2	1	1	1	2	1	0	0	1	0	0	0	0	0	8	2	0	54	32	0-0
SDSU	02-12-26		L			3.06	3.0	14	1	1	0	3	3	0	0	0	0	0	0	0	1	0	4	2	0	58	32	0-0
SDSU	02-13-26	*	W	*		2.74	7.0	27	5	2	2	0	6	0	0	1	2	0	0	0	0	0	4	10	0	100	64	0-0
vs North Dakota	02-14-26				*	2.63	1.0	3	0	0	0	0	1	0	0	0	0	0	0	0	0	0	1	1	0	12	7	0-2
vs Lipscomb	02-20-26				*	2.52	1.0	6	2	1	0	1	2	0	0	0	0	0	0	0	0	0	1	0	0	29	17	0-0
Clemson	02-21-26	*	L			3.23	1.0	8	4	3	3	1	0	2	0	0	0	0	0	0	0	0	2	1	0	31	16	0-0
Clemson	02-22-26					3.07	1.1	6	1	0	0	1	0	0	0	0	0	0	0	0	0	0	3	1	0	26	15	0-0
Sam Houston	02-25-26		W			3.42	1.1	9	4	2	2	1	1	1	0	0	0	0	0	0	0	0	2	1	1	39	23	0-0
McNeese	02-28-26	*				3.69	1.2	11	2	2	2	4	1	0	0	0	0	0	0	0	0	0	3	1	0	46	22	0-0
McNeese	03-01-26	*	W	*		3.17	5.0	18	1	0	0	4	3	0	0	0	0	0	0	0	0	1	2	8	0	76	42	0-0
Iowa State	03-06-26	*	W	*		2.98	7.0	28	4	2	2	3	5	2	0	0	0	0	0	0	0	0	12	4	0	121	78	0-0
Totals	App:14	GS:8	6-2	3	2	2.98	42.1	194	39	20	18	27	39	10	0	3	3	1	0	0	1	1	48	37	1	823	482	2-4
Averages							3.0	13.9	2.8	1.4	1.3	1.9	2.8	0.7	0.0	0.2	0.2	0.1	0.0	0.0	0.1	0.1	3.4	2.6	0.1	59	34	200%

TANNER NOTEBOOK

2026
• Put together back-to-back complete games against McNeese (3/1(CG-SO)) & Iowa State (3/6)
• Spun a 1.40 ERA in 15.0 innings of work with 12 strikeouts, collecting a pair of wins and her career-first save at the Campbell/Cartier Classic (2/14/26)
• Recorded 9 strikeouts in her career-first win at Baylor over Northwestern State, becoming the first BU pitcher since 2024 to have 9+ strikeouts in a game (2/8/26)

2025
• Appeared in nine games with two starts for Tennessee
• Delivered a perfect game against Delaware State (3/1/25) striking out six of the 15 batters faced, marking the third time in program history Lady Vol pitchers have thrown no-hitters on the same day
• Secured second win of the season tossing four shutout innings with four strikeouts allowing just two hits (2/14/25)

High School
• No. 4 in the 2024 Extra Elite 100 National Rankings
• Selected as a 2024 PGF All-American
• Named to the National Fastpitch Coaches Association (NFCA) National All-Region 2nd Team
• Texas Sportswriters 6A All-State Selection ...
• Had a 65-12 mark with 820 strikeouts in 494 innings, notching 12 no-hitters and 19 one-hitters across three seasons

TANNER CAREER STATISTICS

PITCHING	APP	GS	W	L	SV	ERA	IP	H	R	ER	BB	K	WHIP	KRATE	AVG	BF	2B	3B	HR	WP	HBP	BK	GDP	CG	SHO	GF
2025 (Tennessee)	9	2	3	0	0	3.36	25.0	15	12	12	12	16	1.08	4.5	.170	103	2	0	5	1	2	0	0	1	1	21
2026	14	8	6	2	2	2.98	42.1	39	20	18	27	39	1.56	6.5	.236	194	10	0	3	3	1	0	1	3	1	8
AT SCHOOL	**14**	**8**	**6**	**2**	**2**	**2.99**	**42.1**	**39**	**20**	**18**	**27**	**39**	**1.57**	**6.5**	**.236**	**194**	**10**	**0**	**3**	**3**	**1**	**0**	**1**	**3**	**1**	**8**
TOTAL	**23**	**10**	**9**	**2**	**2**	**3.12**	**67.1**	**54**	**32**	**30**	**39**	**55**	**1.38**	**5.7**	**.213**	**297**	**12**	**0**	**8**	**4**	**3**	**0**	**1**	**4**	**2**	**29**

7 - KACI WEST

P • R/R • 5-6 • 5TH • 5TH YEAR AT BU

LIBERTY, TEXAS (LIBERTY)

SEASON HIGHS

ALL GAMES

Hits: 2 vs. Fordham (2/14/26)
2B: –
3B: –
HR: –
RBI: 1, twice; last vs. McNeese (3/1/26)
Runs scored: –
Walks: 1 vs. Wichita State (2/7/26)
Hit by pitch: –
Struck out: 1 vs. North Dakota (2/14/26)
At bats: 2 vs. Fordham (2/14/26)
Stolen bases: –

CAREER HIGHS

ALL GAMES

Hits: 3, several times
2B: 1, several times
3B: 1, vs. UNLV (5/26/22)
HR: 1, several times
RBI: 5, at Texas (5/7/22)
Runs scored: 3, vs. North Alabama (5/24/22)
Walks: 2, several times
Hit by pitch: 1, several times
Struck out: 2, several times
At bats: 5, vs. North Alabama (5/24/22)
Stolen bases: 1, several times
Putouts: 6, vs. Sam Houston (4/16/22)
Assists: 5, several times
Innings: 6.2, vs Lamar (3/12/24)
Strikeouts: 6, several times
Walks: 5, at ACU (4/13/23)
Hits allowed: 8, vs. Sam Houston (3/4/23)
Runs allowed: 9, vs Texas (4/12/24)
Earned runs allowed: 9, vs Texas (4/12/24)

MISCELLANEOUS

Career multi-hit games: 14
Career multi-RBI games: 7
Career hitting streak: 3 (2024)
Career on-base streak: 5 (2022)

2026 GAME-BY-GAME STATS

Hitting

OPPONENT	DATE	GS	POS	SPOT	AVG	OBP	SLG	AB	PA	R	H	2B	3B	HR	RBI	XB	TB	BB	K	SF	SH	LOB	SB-ATT	PO	A	E
New Mexico	02-06-26		PH	2	.000	.000	.000	1	1	0	0	0	0	0	0	0	0	0	0	0	0	0	0-0	0	0	0
Wichita State	02-07-26		PH	9	.000	.500	.000	0	1	0	0	0	0	0	0	0	0	1	0	0	0	0	0-0	0	0	0
SDSU	02-12-26			5	.000	.333	.000	1	1	0	0	0	0	0	0	0	0	0	0	0	0	0	0-0	0	0	0
vs Fordham	02-14-26		/3b	6	.500	.600	.500	2	2	0	2	0	0	0	1	0	2	0	0	0	0	0	0-0	0	1	1
vs North Dakota	02-14-26		/dh	7	.400	.500	.400	1	1	0	0	0	0	0	0	0	0	0	1	0	0	0	0-0	0	0	0
vs Lipscomb	02-20-26		ph	7	.333	.429	.333	1	1	0	0	0	0	0	0	0	0	0	0	0	0	0	0-0	0	0	0
vs Coastal Carolina	02-21-26		ph/dp	7	.250	.333	.250	2	2	0	0	0	0	0	0	0	0	0	1	0	0	0	0-0	0	0	0
Sam Houston	02-25-26		ph	4	.333	.400	.333	1	1	0	1	0	0	0	0	0	1	0	0	0	0	0	0-0	0	0	0
McNeese	02-28-26		PH	7	.300	.364	.300	1	1	0	0	0	0	0	0	0	0	0	0	0	0	1	0-0	0	0	0
McNeese	03-01-26		PH	7	.364	.417	.364	1	1	0	1	0	0	0	1	0	1	0	0	0	0	0	0-0	0	0	0
Iowa State	03-06-26		PH	8	.364	.462	.364	0	1	0	0	0	0	0	1	0	0	0	0	0	0	0	0-0	0	0	0
Iowa State	03-07-26		PH	7	.417	.500	.417	1	1	0	1	0	0	0	0	0	1	0	0	0	0	0	0-0	0	0	0
Totals	**GP:14**	**GS:0**			**.417**	**.500**	**.417**	**12**	**14**	**0**	**5**	**0**	**0**	**0**	**3**	**0**	**5**	**1**	**2**	**0**	**0**	**1**	**0-0**	**0**	**2**	**1**
Per Game								**0.9**	**1.0**	**0.0**	**0.4**	**0.0**	**0.0**	**0.0**	**0.2**	**0.0**	**0.4**	**0.1**	**0.1**	**0.0**	**0.0**	**0.1**	**.0-.0**	**0.0**	**0.1**	**0.1**

Hitting by lineup spot

SPOT	GP-S	AVG	OBP	SLG	AB	PA	R	H	2B	3B	HR	RBI	XB	TB	BB	K	SF	SH	GDP	LOB	SB-ATT
2	1-0	.000	.000	.000	1	1	0	0	0	0	0	0	0	0	0	0	0	0	0	0	0-0
4	1-0	1.000	1.000	1.000	1	1	0	1	0	0	0	0	0	1	0	0	0	0	0	0	0-0
5	1-0	.000	.000	.000	1	1	0	0	0	0	0	0	0	0	0	0	0	0	0	0	0-0
6	1-0	1.000	1.000	1.000	2	2	0	2	0	0	0	1	0	2	0	0	0	0	0	0	0-0
7	6-0	.286	.286	.286	7	7	0	2	0	0	0	1	0	2	0	2	0	0	0	1	0-0
8	1-0	0	1.000	0	0	1	0	0	0	0	0	1	0	0	0	0	0	0	0	0	0-0
9	1-0	0	1.000	0	0	1	0	0	0	0	0	0	0	0	1	0	0	0	0	0	0-0

Pitching

OPPONENT	DATE	GS	W-L	CG	SV	ERA	IP	BF	H	R	ER	BB	K	2B	3B	HR	WP	HP	BK	SFA	SHA	GDP	FLY	GND	KL	TP	STK	INH S-R
Northwestern State	02-08-26					0.00	1.0	5	1	0	0	0	0	0	0	0	0	1	0	0	0	0	0	3	0	14	9	0-0
Clemson	02-21-26					4.20	0.2	3	2	2	1	0	0	0	1	1	0	0	0	0	0	1	0	1	0	9	6	0-1
Totals	**App:2**	**GS:0**	**0-0**	**0**	**0**	**4.20**	**1.2**	**8**	**3**	**2**	**1**	**0**	**0**	**0**	**1**	**1**	**0**	**1**	**0**	**0**	**0**	**1**	**0**	**4**	**0**	**23**	**15**	**0-1**
Averages							1.0	4.0	1.5	1.0	0.5	0.0	0.0	0.0	0.5	0.5	0.0	0.5	0.0	0.0	0.0	0.5	0.0	2.0	0.0	12	8	

WEST NOTEBOOK

2026
- Made her first apperance in the circle in nearly two years against Northwestern State (2/8/26)

2025
- Missed the season with an Injury

2024
- Academic All-Big 12 First Team

2023
- Academic All-Big 12 Second Team

2022
- All-Big 12 Freshman Selection
- Academic All-Big 12 Rookie Team

High School
- Named the TXSWA Class 4A Player of the Year in 2018
- Two-Time All-State Selection as a Pitcher
- Helped lead Liberty to the 2018 State Championship

WEST CAREER STATISTICS

PITCHING	APP	GS	W	L	SV	ERA	IP	H	R	ER	BB	K	WHIP	KRATE	AVG	BF	2B	3B	HR	WP	HBP	BK	GDP	CG	SHO	GF
2022	13	6	4	2	1	2.16	35.2	27	18	11	20	26	1.32	5.1	.203	156	4	1	3	0	1	0	1	2	2	6
2023	26	6	8	4	0	2.70	80.1	76	36	31	44	40	1.49	3.5	.251	362	12	2	3	5	9	0	4	0	0	18
2024	20	5	4	2	3	5.01	44.2	47	36	32	29	27	1.70	4.2	.261	212	7	1	7	8	2	0	1	0	0	12
2026	2	0	0	0	0	4.20	1.2	3	2	1	0	0	1.80	0.0	.429	8	0	1	1	0	1	0	1	0	0	2
TOTAL	**61**	**17**	**16**	**8**	**4**	**3.23**	**162.1**	**153**	**92**	**75**	**93**	**93**	**1.52**	**4.0**	**.246**	**738**	**23**	**5**	**14**	**13**	**13**	**0**	**7**	**2**	**2**	**38**

HITTING	G	AVG	OBP	SLG	OPS	PA	AB	H	R	RBI	2B	3B	HR	BB	SO	IBB	KL	SH	SF	GDP	SB	CS	SB%	PCKD
2022	52	.278	.349	.391	.740	149	133	37	23	23	7	1	2	15	16	1	3	2	1	0	2	0	100.0	0
2023	48	.282	.386	.366	.752	83	71	20	9	6	3	0	1	9	9	0	2	5	0	0	3	0	100.0	0
2024	51	.165	.257	.187	.444	105	91	15	12	13	2	0	0	10	7	0	1	4	2	1	1	0	100.0	0
2026	14	.417	.500	.417	.917	14	12	5	0	3	0	0	0	1	2	0	0	0	0	0	0	0	0	0
TOTAL	**165**	**.251**	**.336**	**.326**	**.662**	**351**	**307**	**77**	**44**	**45**	**12**	**1**	**3**	**35**	**34**	**1**	**6**	**11**	**3**	**1**	**6**	**0**	**1.000**	**0**

8 - LEXIE WARNCKE

P • R/R • 5-8 • JR. • 3RD YEAR AT BU

EAST BERNARD, TEXAS (EAST BERNARD)

SEASON HIGHS

Hits: –
2B: –
3B: –
HR: –
RBI: –
Runs scored: –
Walks: –
Hit by pitch: –
Struck out: –
At bats: –
Stolen bases: –
Putouts: –
Assists: 1 vs. Wichita State (2/6/26)
Innings: 6.0 vs. Lipscomb (2/20/26)
Strikeouts: 5 vs. Lipscomb (2/20/26)
Walks: 2 vs. Lipscomb (2/20/26)
Hits allowed: 4, twice; last vs. Iowa State (3/7/26)
Runs allowed: 5 vs. Wichita State (2/7/26)
Earned runs allowed: 5 vs. Wichita State (2/7/26)

CAREER HIGHS

ALL GAMES

Hits: 1, four times; last vs. UTSA (4/9/25)
2B: 1, at Texas A&M (2/7/25)
3B: –
HR: –
RBI: –
Runs scored: 1, twice; last vs. UTSA (4/9/25)
Walks: 1, vs. Hofstra (2/15/25)
Hit by pitch: 1, twice; last vs. UTSA (4/9/25)
Struck out: 1, twice; last at Houston (4/6/25)
At bats: 2, vs. Hofstra (2/16/25)
Stolen bases: –
Putouts: 2, at Houston (4/6/25)
Assists: 2, at Houston (4/6/25)
Innings: 5.1, vs. Nevada (2/20/25)
Strikeouts: 6, twice; last vs. Nevada (2/20/25
Walks: 3,three times; last vs. UTSA (4/9/25)
Hits allowed: 7, at Houston (4/6/25)
Runs allowed: 6, twice; last at Lamar 3/12/25)
Earned runs allowed: 5 vs. Wichita State (2/7/26)

MISCELLANEOUS

Career multi-hit games: –
Career multi-RBI games: –
Career hitting streak: 2 (2025)
Career on-base streak: 2 (2025)
Perfect Game: –
No Hitter: –
1-hit or less appearances: 3

2026 GAME-BY-GAME STATS

Pitching

OPPONENT	DATE	GS	W-L	CG	SV	ERA	IP	BF	H	R	ER	BB	K	2B	3B	HR	WP	HP	BK	SFA	SHA	GDP	FLY	GND	KL	TP	STK	INH S-R
Wichita State	02-06-26		W			0.00	4.1	16	2	0	0	1	4	0	0	0	1	0	0	0	0	0	7	1	0	59	38	0-2
Wichita State	02-07-26					6.18	1.1	10	3	5	5	1	0	1	1	0	0	1	0	0	0	0	2	2	0	25	14	0-0
vs Oregon State	02-13-26	*				6.72	2.2	13	4	3	3	1	4	1	1	0	0	0	0	0	0	0	3	1	0	46	30	0-0
vs Fordham	02-14-26					6.00	1.0	3	0	0	0	0	1	0	0	0	0	0	0	0	0	0	2	0	0	9	5	0-0
vs Lipscomb	02-20-26	*	W			5.02	6.0	24	3	3	3	2	5	0	0	0	0	1	0	0	1	0	5	9	1	82	56	0-0
Sam Houston	02-25-26	*				4.42	3.2	12	1	1	1	0	2	1	0	0	0	0	0	1	1	0	8	1	1	45	31	0-0
McNeese	02-28-26		L			4.74	1.2	7	2	2	2	1	1	0	0	0	0	0	0	1	0	0	1	2	0	40	25	2-2
Iowa State	03-06-26					4.32	2.0	7	1	0	0	0	1	1	0	0	0	0	0	0	0	0	3	2	0	21	15	0-0
Iowa State	03-07-26	*				4.61	4.2	21	4	4	4	3	3	2	0	1	0	0	0	0	0	0	10	1	0	80	46	0-0
Totals	**App:9**	**GS:4**	**2-1**	**0**	**0**	**4.61**	**27.1**	**113**	**20**	**18**	**18**	**9**	**21**	**6**	**2**	**1**	**1**	**2**	**0**	**2**	**2**	**0**	**41**	**19**	**2**	**407**	**260**	**2-4**
Averages							3.0	12.6	2.2	2.0	2.0	1.0	2.3	0.7	0.2	0.1	0.1	0.2	0.0	0.2	0.2	0.0	4.6	2.1	0.2	45	29	200%

WARNCKE NOTEBOOK

2026

- Top-10 in the Big 12 in batting avergae allowed (.194)
- Retired 11-straight hitters after allowing a leadoff double in a start against Sam Houston (2/25/26)
- last name pronounced warn-**KEY**

2025

- Closed the year with a 7-7 record, the second-most wins on the team
- Picked up her first win of the season scattering four hits across five innings against Purdue (2/7/25)
- Notched wins in three of her last four appearances a season ago

2024

- Appeared in four games in the circle, going 2-0 as a freshman

High School

- Two-time District 24-3A MVP
- Team MVP for East Bernard for three seasons
- 2021 Maxpreps All-American

WARNCKE CAREER STATISTICS

HITTING	G	AVG	OBP	SLG	OPS	PA	AB	H	R	RBI	2B	3B	HR	BB	SO	IBB	KL	SH	SF	GDP	SB	CS	SB%	PCKD
2024	5	.000	.000	.000	.000	3	3	0	0	0	0	0	0	0	2	0	1	0	0	0	0	0	0	0
2025	23	.400	.538	.500	1.038	13	10	4	2	0	1	0	0	1	2	0	0	0	0	0	0	0	0	0
TOTAL	**37**	**.308**	**.438**	**.385**	**.822**	**16**	**13**	**4**	**2**	**0**	**1**	**0**	**0**	**1**	**4**	**0**	**1**	**0**	**0**	**0**	**0**	**0**	**0**	**0**

PITCHING	APP	GS	W	L	SV	ERA	IP	H	R	ER	BB	K	WHIP	KRATE	AVG	BF	2B	3B	HR	WP	HBP	BK	GDP	CG	SHO	GF
2024	4	2	2	0	0	3.23	13.0	8	7	6	8	7	1.23	3.8	.186	53	3	0	0	0	1	0	0	0	0	2
2025	20	13	7	7	0	3.90	64.2	72	48	36	23	32	1.47	3.5	.282	290	10	1	14	3	6	0	2	2	0	3
2026	9	4	2	1	0	4.61	27.1	20	18	18	9	21	1.06	5.4	.204	113	6	2	1	1	2	0	0	0	0	4

11 - BROOKLYN CARTER

OF • R/R • 5-9 • SR. • 2ND YEAR AT BU
INGLEWOOD, CALIF. (NOTRE DAME) / WASH.

SEASON HIGHS

ALL GAMES

Hits: 4 at SDSU (2/13/26)
2B: 1 vs. Oregon State (2/13/26)
3B: –
HR: –
RBI: 1 three times, last vs. Iowa State (3/7/26)
Runs scored: 3 vs. SDSU (2/13/26)
Walks: 2 vs. SFA (3/3/26)
Hit by pitch: –
Struck out: –
At bats: four times; last vs. Iowa State (3/7/26)
Stolen bases: 3 vs. SDSU (2/13/26)
Putouts: 4, twice; last at Clemson (2/21/26)
Assists: –

CAREER HIGHS

ALL GAMES

Hits: 3, several times; last vs. Wichita State (2/6/26)
2B: 1, several times; last at Iowa State (5/4/25)
3B: 1, twice; last vs. Cal Baptist (2/28/25)
HR: 1, twice; last at Arizona State (4/19/25)
RBI: 4, vs Mount St. Mary's (3/2/24)*
Runs scored: 3, twice; last vs. S. Dakota St. (2/10/26)
Walks: 2 vs. SFA (3/3/26)
Hit by pitch: 1, three times; last at Northwestern State (3/11/25)
Struck out: 3, vs Arizona State (3/9/24)
At bats: 5, three times; last at Houston (4/6/25)
Stolen bases: 4, vs Iowa State (2/10/24)*
Putouts: 4, four times; last at Clemson (2/21/26)
Assists: 2, vs. UTSA (4/9/25)

* - at Washington

MISCELLANEOUS

Career multi-hit games: 39
Career multi-RBI games: 8
Career hitting streak: 10 (2024)
Career on-base streak: 10 (2024)

2026 GAME-BY-GAME STATS

Hitting

OPPONENT	DATE	GS	POS	SPOT	AVG	OBP	SLG	AB	PA	R	H	2B	3B	HR	RBI	XB	TB	BB	K	SF	SH	LOB	SB-ATT	PO	A	E
Mississippi State	02-05-26	*	cf	2	.000	.500	.000	1	2	0	0	0	0	0	0	0	0	1	0	0	0	1	0-0	0	0	0
Wichita State	02-06-26	*	cf	9	.750	.800	.750	3	3	1	3	0	0	0	0	0	3	0	0	0	0	0	0-0	1	0	0
New Mexico	02-06-26	*	cf	2	.429	.500	.429	3	3	0	0	0	0	0	0	0	0	0	0	0	0	1	0-0	0	0	0
Northwestern State	02-08-26	*	cf	9	.429	.556	.429	0	1	1	0	0	0	0	0	0	0	1	0	0	0	0	2-2	0	0	0
South Dakota State	02-10-26	*	cf	9	.556	.667	.556	2	3	2	2	0	0	0	0	0	2	1	0	0	0	0	0-0	4	0	0
SDSU	02-12-26	*	cf	9	.417	.533	.417	3	3	0	0	0	0	0	0	0	0	0	0	0	0	0	0-0	2	0	0
SDSU	02-13-26	*	cf	9	.563	.632	.563	4	4	3	4	0	0	0	0	0	4	0	0	0	0	0	3-3	0	0	0
vs Oregon State	02-13-26	*	cf	9	.579	.636	.632	3	3	1	2	1	0	0	0	1	3	0	0	0	0	0	0-0	2	0	0
vs Fordham	02-14-26	*	cf	9	.619	.667	.667	2	2	1	2	0	0	0	0	0	2	0	0	0	0	0	0-0	0	0	0
vs North Dakota	02-14-26	*	cf	9	.565	.615	.609	2	2	0	0	0	0	0	0	0	0	0	0	0	0	0	0-0	0	0	0
vs Lipscomb	02-20-26	*	cf	9	.542	.607	.583	1	3	2	0	0	0	0	0	0	0	1	0	0	1	0	0-0	2	0	0
vs Coastal Carolina	02-21-26	*	cf	9	.519	.581	.556	3	3	0	1	0	0	0	0	0	1	0	0	0	0	1	0-0	1	0	1
Clemson	02-21-26	*	cf	9	.483	.545	.517	2	2	0	0	0	0	0	0	0	0	0	0	0	0	0	0-0	4	0	0
Clemson	02-22-26	*	cf	9	.452	.514	.484	2	2	0	0	0	0	0	0	0	0	0	0	0	0	1	0-0	0	0	0
Sam Houston	02-25-26	*	cf	1	.457	.513	.486	4	4	2	2	0	0	0	0	0	2	0	0	0	0	0	1-2	3	0	0
McNeese	02-28-26	*	cf	1	.447	.500	.474	3	3	0	1	0	0	0	0	0	1	0	0	0	0	0	1-1	1	0	0
McNeese	02-28-26	*	cf	1	.415	.467	.439	3	3	0	0	0	0	0	0	0	0	0	0	0	0	0	0-0	1	0	0
McNeese	03-01-26	*	cf	2	.386	.438	.409	3	3	0	0	0	0	0	0	0	0	0	0	0	0	1	0-0	1	0	0
Stephen F. Austin	03-03-26	*	cf	2	.413	.481	.457	2	4	0	2	1	0	0	1	1	3	2	0	0	0	0	1-1	0	0	0
Iowa State	03-06-26	*	cf	1	.429	.500	.469	3	4	2	2	0	0	0	0	0	2	1	0	0	0	2	0-0	0	0	0
Iowa State	03-06-26	*	cf	1	.434	.500	.472	4	4	1	2	0	0	0	1	0	2	0	0	0	0	0	0-0	2	0	0
Iowa State	03-07-26	*	cf	1	.439	.500	.474	4	4	1	2	0	0	0	1	0	2	0	0	0	0	0	1-1	2	0	0
Totals	**GP:22**	**GS:22**			**.439**	**.500**	**.474**	**57**	**65**	**17**	**25**	**2**	**0**	**0**	**3**	**2**	**27**	**7**	**0**	**0**	**1**	**7**	**9-10**	**26**	**0**	**1**
Per Game								**2.6**	**3.0**	**0.8**	**1.1**	**0.1**	**0.0**	**0.0**	**0.1**	**0.1**	**1.2**	**0.3**	**0.0**	**0.0**	**0.0**	**0.3**	**.4-.5**	**1.2**	**0.0**	**0.0**

Hitting by lineup spot

SPOT	GP-S	AVG	OBP	SLG	AB	PA	R	H	2B	3B	HR	RBI	XB	TB	BB	K	SF	SH	GDP	LOB	SB-ATT
1	6-6	.429	.455	.429	21	22	6	9	0	0	0	2	0	9	1	0	0	0	0	2	3-4
2	4-4	.222	.417	.333	9	12	0	2	1	0	0	1	1	3	3	0	0	0	0	3	1-1
9	12-12	.519	.548	.556	27	31	11	14	1	0	0	0	1	15	3	0	0	1	0	2	5-5

CARTER NOTEBOOK

2026
- Tallied a team-high 10 hits en route to a .625 batting average and .647 OB% at the Campbell/Cartier Classic (2/14/26)
- Eighth in the country (second in the Power 4) in career stolen bases (76)
- Preseason All-Big 12 Selection

2025
- Led the team in hits (51), stolen bases (22) and runs scored (51), appearing in all 54 games
- Her 22 bags were the third-most steals in the conference, while her .880 SB% was second-best among players with at least 20 attempts

2024
- Converted every one of her team-leading 21 steal attempts which ranked fourth-best in the Pac 12
- Tied a UW program record with four stolen bases against Iowa State

2023
- Pac 12 All-Freshman Team selection
- Second in the conference with 28 stolen bases
- Stole home vs. #22 Louisiana to add an insurance run in the seventh to help the Huskies secure a trip to the WCWS

High School
- Ranked ninth in her class by Extra Innings Softball and #30 by Softball America
- Named to the 2019 ALL-PGF 16U team as a freshman
- Named the Class 6A Newcomer of the Year at LD Bell High School in Hurst, Texas

CARTER CAREER STATISTICS

HITTING	G	AVG	OBP	SLG	OPS	PA	AB	H	R	RBI	2B	3B	HR	BB	SO	IBB	KL	SH	SF	GDP	SB	CS	SB%	PCKD
2023 (Washington)	52	.277	.319	.323	.642	69	65	18	29	7	1	1	0	4	12	0	3	0	0	0	28	2	93.3	0
2024 (Washington)	39	.314	.314	.347	.661	118	118	37	20	9	4	0	0	0	17	0	2	3	0	0	21	0	100.0	0
2025	54	.313	.333	.393	.726	171	163	51	34	16	5	1	2	3	29	0	2	2	2	0	22	3	88.0	0
2026	22	.439	.500	.474	.974	64	57	25	17	3	2	0	0	7	0	0	0	1	0	0	9	1	90.0	0
AT SCHOOL	**76**	**.345**	**.379**	**.414**	**.792**	**235**	**220**	**76**	**51**	**19**	**7**	**1**	**2**	**10**	**29**	**0**	**2**	**3**	**2**	**0**	**31**	**4**	**88.6**	**0**
TOTAL	**167**	**.325**	**.351**	**.380**	**.730**	**422**	**403**	**131**	**100**	**35**	**12**	**2**	**2**	**14**	**58**	**0**	**7**	**6**	**2**	**0**	**80**	**6**	**7.000**	**0**

12 - CAMBREE CREAGER

P • R/R • 5-11 • SO. • 1ST YEAR AT BU

GEORGETOWN, TEXAS (GEORGETOWN) / ASU

SEASON HIGHS

ALL GAMES

Putouts: 1 vs. Fordham (2/14/26)
Assists: 2, twice; last vs. Fordham (2/14/26)
Innings: 7.0 twice; last vs. SFA (3/3/26)
Strikeouts: 8 vs. SFA (3/3/26)
Walks: 4 at Clemson (2/22/26)
Hits allowed: 8 vs. Mississippi State (2/5/26)
Runs allowed: 7 vs. Mississippi State (2/5/25)
Earned runs allowed: 7 vs. Mississippi State (2/5/25)

CAREER HIGHS

ALL GAMES

Putouts: 1, three times; last vs. Fordham (2/14/26)
Assists: 2, three times; last vs. Fordham (2/14/26)
Innings: 7.0, twice; last vs. SFA (3/3/26)
Strikeouts: 8 vs. SFA (3/3/26)
Walks: 4, twice; last at Clemson (2/22/26)
Hits allowed: 8, twice; last vs. Mississippi State (2/5/26)
Runs allowed: 7, at UCF (3/15/25)*
Earned runs allowed: 7, twice; last vs. Miss. State (2/5/25)

* - at Arizona State

MISCELLANEOUS

Perfect Game: —
No Hitter: —
1-hit or less appearances: 2 (2025)
* — at Arizona State

2026 GAME-BY-GAME STATS

Pitching

OPPONENT	DATE	GS	W-L	CG	SV	ERA	IP	BF	H	R	ER	BB	K	2B	3B	HR	WP	HP	BK	SFA	SHA	GDP	FLY	GND	KL	TP	STK	INH S-R
Mississippi State	02-05-26	*	L			18.38	2.2	18	8	7	7	2	2	0	0	2	0	1	0	0	0	1	0	5	0	71	39	0-0
New Mexico	02-06-26					18.00	2.0	16	5	6	5	3	2	0	0	0	0	0	0	0	0	0	1	3	0	61	39	0-0
Wichita State	02-07-26	*				8.69	5.0	21	3	1	0	2	2	0	0	0	0	0	0	0	0	0	2	11	0	88	55	0-0
SDSU	02-12-26	*				7.68	4.0	18	5	3	3	1	5	1	0	0	0	0	0	0	1	0	2	4	0	65	40	0-0
vs Oregon State	02-13-26		W			6.56	2.1	8	1	0	0	1	2	0	0	0	0	0	0	0	0	0	2	2	0	31	18	1-2
vs Fordham	02-14-26	*	W			4.77	6.0	26	3	1	0	3	6	0	0	0	0	0	0	0	0	0	3	8	0	99	65	0-0
vs Coastal Carolina	02-21-26	*	W	*		3.62	7.0	30	5	2	0	2	6	1	0	0	0	0	0	1	0	0	9	6	0	118	77	0-0
Clemson	02-22-26	*	L			3.74	4.2	23	6	3	3	4	3	1	0	1	0	0	0	0	0	0	6	4	1	102	62	0-0
Sam Houston	02-25-26					3.67	0.2	2	0	0	0	0	0	0	0	0	0	0	0	0	0	0	0	2	0	11	5	0-0
McNeese	02-28-26	*				3.71	5.1	25	6	3	3	3	2	1	0	0	0	1	0	0	1	1	5	7	0	101	59	0-0
Stephen F. Austin	03-03-26	*	W	*		3.15	7.0	28	5	0	0	2	8	0	0	0	0	0	0	0	0	1	3	9	0	103	62	0-0
Iowa State	03-06-26	*	W			2.98	5.0	22	5	1	1	2	4	0	0	1	0	0	0	0	0	0	9	2	0	89	53	0-0
Iowa State	03-07-26		W			2.85	2.1	10	2	0	0	1	5	2	0	0	1	0	0	0	0	0	1	1	0	54	34	1-1
Totals	App:13	GS:9	6-2	2	0	2.85	54.0	247	54	27	22	26	47	6	0	4	1	2	0	1	2	3	43	64	1	993	608	2-3
Averages							4.0	19.0	4.2	2.1	1.7	2.0	3.6	0.5	0.0	0.3	0.1	0.2	0.0	0.1	0.2	0.2	3.3	4.9	0.1	76	47	150%

CREAGER NOTEBOOK

2026

• Was Named D1 Softball's Nationa Pitcher of the Week going 3-0 with a 0.49 ERA, tossing 14.1 innings while striking out 17 and allowing just one earned run across three appearances (3/10)
• Picked up three wins over 14.1 innings to beat SFA & ISU (twice) with 17 strikeouts (3/8/26)
• Pitched a career-high 7.0 innings, tying a career high with six strkeouts against Coastal Carolina (2/20/26)
• Picked up her first two wins in a Baylor Uniform with strong perfromances against Oregon State and Fordham (2/14/26)
• last name pronounced **CRAIG**-er

2025

• Became the second freshman in three seasons to start the season opener when she took the circle against Maryland, becoming the first ASU freshman since 2015 to pick up an opening-day win, going four innings scattering four hits and striking out a pair (2/6/25)
• Academic All-Big 12 Rookie Team

High School

• Three-time All-State Selection
• Finished with a 36-6 record with a 1.35 ERA and 412 strikeouts over three varsity seasons
• Named one of the Top 40 Right-Handed Pitchers by SB Live
• Closed out her high school career with back-to-back Pitcher of the Year honors in 2023 and 2024, including a district 5A MVP in 2023

CREAGER CAREER STATISTICS

PITCHING	APP	GS	W	L	SV	ERA	IP	H	R	ER	BB	K	WHIP	KRATE	AVG	BF	2B	3B	HR	WP	HBP	BK	GDP	CG	SHO	GF
2025 (Arizona State)	17	8	2	3	0	8.08	39.0	75	50	45	19	21	2.41	3.8	.414	214	11	1	7	3	6	0	1	1	0	51
2026	13	9	6	2	0	2.85	54.0	54	27	22	26	47	1.48	6.1	.250	247	6	0	4	1	2	0	3	2	1	5
AT SCHOOL	**13**	**9**	**6**	**2**	**0**	**2.85**	**54.0**	**54**	**27**	**22**	**26**	**47**	**1.48**	**6.1**	**.250**	**247**	**6**	**0**	**4**	**1**	**2**	**0**	**3**	**2**	**1**	**5**
TOTAL	**30**	**17**	**8**	**5**	**0**	**5.04**	**93.0**	**129**	**77**	**67**	**45**	**68**	**1.87**	**5.1**	**.325**	**461**	**17**	**1**	**11**	**4**	**8**	**0**	**4**	**3**	**1**	**56**

18 - HARPER HAAS

OF • R/R • 5-7 • FR. • 1ST YEAR AT BU
WACO, TEXAS (MIDWAY)

SEASON/CAREER HIGHS

ALL GAMES

Hits: 1 vs. NWST (2/8/26)
2B: –
3B: –
HR: –
RBI: 1 vs. NWST (2/8/26)
Runs scored: 1, three times; last vs. Fordham (2/14/26)
Walks: –
Hit by pitch: –
Struck out: 1 vs. Fordham (2/14/26)
At bats: 2, twice; last Fordham (2/14/26)
Stolen bases: 1 vs. Coastal Carolina (2/21/26)
Putouts: 1 vs. Fordham (2/14/26)
Assists: –

MISCELLANEOUS

Career multi-hit games: –
Career multi-RBI games: –
Career hitting streak: –
Career on-base streak: –

2026 GAME-BY-GAME STATS

Hitting

OPPONENT	DATE	GS	POS	SPOT	AVG	OBP	SLG	AB	PA	R	H	2B	3B	HR	RBI	XB	TB	BB	K	SF	SH	LOB	SB-ATT	PO	A	E
Wichita State	02-06-26		PH	7	.000	.000	.000	1	1	0	0	0	0	0	0	0	0	0	0	0	0	1	0-0	0	0	0
Wichita State	02-07-26		rf	9	.000	.000	.000																-	0	0	0
Northwestern State	02-08-26		rf	6	.333	.333	.333	2	2	0	1	0	0	0	1	0	1	0	0	0	0	0	0-0	0	0	0
South Dakota State	02-10-26		PR	8	.333	.333	.333	0	0	1	0	0	0	0	0	0	0	0	0	0	0	0	0-0	0	0	0
SDSU	02-13-26		/dh	7	.333	.333	.333	0	0	1	0	0	0	0	0	0	0	0	0	0	0	0	0-0	0	0	0
vs Fordham	02-14-26		rf	7	.200	.200	.200	2	2	0	0	0	0	0	0	0	0	0	1	0	0	0	0-0	1	0	0
vs North Dakota	02-14-26			8	.200	.200	.200	0	0	1	0	0	0	0	0	0	0	0	0	0	0	0	0-0	0	0	0
vs Lipscomb	02-20-26		pr	8	.200	.200	.200	0	0	1	0	0	0	0	0	0	0	0	0	0	0	0	0-0	0	0	0
vs Coastal Carolina	02-21-26		pr	4	.200	.200	.200	0	0	1	0	0	0	0	0	0	0	0	0	0	0	0	1-1	0	0	0
McNeese	02-28-26		PR/dp	6	.200	.200	.200	0	0	0	0	0	0	0	0	0	0	0	0	0	0	0	1-1	0	0	0
McNeese	03-01-26		PR	8	.200	.200	.200																-	0	0	0
Iowa State	03-06-26		PR	7	.200	.200	.200	0	0	1	0	0	0	0	0	0	0	0	0	0	0	0	0-0	0	0	0
Iowa State	03-07-26		PR	6	.200	.200	.200																-	0	0	0
Totals	**GP:13**	**GS:0**			**.200**	**.200**	**.200**	**5**	**5**	**6**	**1**	**0**	**0**	**0**	**1**	**0**	**1**	**0**	**1**	**0**	**0**	**1**	**2-2**	**1**	**0**	**0**
Per Game								**0.4**	**0.4**	**0.5**	**0.1**	**0.0**	**0.0**	**0.0**	**0.1**	**0.0**	**0.1**	**0.0**	**0.1**	**0.0**	**0.0**	**0.1**	**.2-.2**	**0.1**	**0.0**	**0.0**

Hitting by lineup spot

SPOT	GP-S	AVG	OBP	SLG	AB	PA	R	H	2B	3B	HR	RBI	XB	TB	BB	K	SF	SH	GDP	LOB	SB-ATT
4	1-0	0	0	0	0	0	1	0	0	0	0	0	0	0	0	0	0	0	0	0	1-1
6	3-0	.500	.500	.500	2	2	0	1	0	0	0	1	0	1	0	0	0	0	0	0	1-1
7	4-0	.000	.000	.000	3	3	2	0	0	0	0	0	0	0	0	1	0	0	0	1	0-0
8	4-0	0	0	0	0	0	3	0	0	0	0	0	0	0	0	0	0	0	0	0	0-0
9	1-0	0	0	0	0	0	0	0	0	0	0	0	0	0	0	0	0	0	0	0	0-0

HAAS NOTEBOOK

2026

- Softball America Big 12 Freshman Watch List
- last name rhymes with "Gas"

High School

- In addition to three years of varsity softball, she also competed in basketball and track
- Helped softball team to division 6A State runner-up finish in 2024
- Second-team All-District honoree in 2023
- Hit .385 and was 14-14 in stolen bases as a junior
- Majoring in Child and family studies
- One of three Waco-Area Athletes on the roster this season

HAAS' CAREER STATISTICS

HITTING	G	AVG	OBP	SLG	OPS	PA	AB	H	R	RBI	2B	3B	HR	BB	SO	IBB	KL	SH	SF	GDP	SB	CS	SB%	PCKD
2026	13	.200	.200	.200	.400	5	5	1	6	1	0	0	0	0	1	0	0	0	0	0	2	0	100.0	0
TOTAL	**13**	**.200**	**.200**	**.200**	**.400**	**5**	**5**	**1**	**6**	**1**	**0**	**0**	**0**	**0**	**1**	**0**	**0**	**0**	**0**	**0**	**2**	**0**	**1.000**	**0**

20 - GIANNA GUSMAN

OF/C • L/R • 5-7 • FR. • 1ST YEAR AT BU
RIVERSIDE, CALIF. (KING)

SEASON/CAREER HIGHS

ALL GAMES

Hits: 2 vs. SFA (3/3/26)
2B: 1, three times; last vs. SFA (3/3/26)
3B: –
HR: –
RBI: 3 vs. NWST (2/8/26)
Runs scored: 2 vs. New Mexico (2/6/26)
Walks: 1 vs. McNeese (2/28/26)
Hit by pitch: 1 vs. New Mexico (2/6/26)
Struck out: 1, five times; last vs. Coastal Carolina (2/21/26)
At bats: 4 vs. Wichita State (2/7/26)
Stolen bases: 1 vs. Wichita State (2/6/26)
Putouts: 4 vs. Wichita State (2/6/26)
Assists: 1 vs. Wichita State (2/7/26)

MISCELLANEOUS

Career multi-hit games: 1
Career multi-RBI games: 1
Career hitting streak: 4 (2026)
Career on-base streak: 4 (2026)

2026 GAME-BY-GAME STATS

Hitting

OPPONENT	DATE	GS	POS	SPOT	AVG	OBP	SLG	AB	PA	R	H	2B	3B	HR	RBI	XB	TB	BB	K	SF	SH	LOB	SB-ATT	PO	A	E
Wichita State	02-06-26	*	rf	6	.333	.333	.333	3	3	0	1	0	0	0	0	0	1	0	1	0	0	0	1-1	4	1	0
New Mexico	02-06-26	*	rf	7	.333	.429	.500	3	4	2	1	1	0	0	1	1	2	0	0	0	0	0	0-0	0	0	0
Wichita State	02-07-26	*	cf	6	.300	.364	.400	4	4	1	1	0	0	0	1	0	1	0	0	0	0	1	0-0	1	0	0
Northwestern State	02-08-26	*	rf	6	.364	.417	.545	1	1	0	1	1	0	0	3	1	2	0	0	0	0	0	0-0	0	0	0
South Dakota State	02-10-26	*	rf	5	.286	.333	.429	3	3	1	0	0	0	0	0	0	0	0	0	0	0	4	0-0	0	0	0
SDSU	02-12-26	*	rf	5	.235	.278	.353	3	3	0	0	0	0	0	0	0	0	0	1	0	0	0	0-0	2	0	0
vs Oregon State	02-13-26	*	rf	5	.211	.250	.316	2	3	0	0	0	0	0	0	0	0	0	1	0	1	0	0-0	0	0	0
vs Fordham	02-14-26	*	rf	7	.238	.273	.333	2	2	0	1	0	0	0	1	0	1	0	1	0	0	3	0-0	1	0	0
vs Coastal Carolina	02-21-26	*	rf	7	.227	.261	.318	1	1	0	0	0	0	0	0	0	0	0	1	0	0	0	0-0	1	0	0
McNeese	02-28-26		PH	9	.227	.292	.318	0	1	0	0	0	0	0	0	0	0	1	0	0	0	0	0-0	0	0	0
McNeese	02-28-26	*	rf	9	.240	.296	.320	3	3	0	1	0	0	0	0	0	1	0	0	0	0	1	0-0	1	0	1
Stephen F. Austin	03-03-26	*	dp	7	.286	.333	.393	3	3	1	2	1	0	0	0	1	3	0	0	0	0	0	0-0	0	0	0
Iowa State	03-06-26	*	dp	7	.267	.313	.367	2	3	0	0	0	0	0	0	0	0	0	0	0	1	0	0-0	0	0	0
Totals	**GP:13**	**GS:12**			**.267**	**.313**	**.367**	**30**	**34**	**5**	**8**	**3**	**0**	**0**	**6**	**3**	**11**	**1**	**5**	**0**	**2**	**9**	**1-1**	**10**	**1**	**1**
Per Game								**2.3**	**2.6**	**0.4**	**0.6**	**0.2**	**0.0**	**0.0**	**0.5**	**0.2**	**0.8**	**0.1**	**0.4**	**0.0**	**0.2**	**0.7**	**.1-.1**	**0.8**	**0.1**	**0.1**

Hitting by lineup spot

SPOT	GP-S	AVG	OBP	SLG	AB	PA	R	H	2B	3B	HR	RBI	XB	TB	BB	K	SF	SH	GDP	LOB	SB-ATT
5	3-3	.000	.000	.000	8	9	1	0	0	0	0	0	0	0	0	2	0	1	0	4	0-0
6	3-3	.375	.375	.500	8	8	1	3	1	0	0	4	1	4	0	1	0	0	0	1	1-1
7	5-5	.364	.385	.545	11	13	3	4	2	0	0	2	2	6	0	2	0	1	0	3	0-0
9	2-1	.333	.500	.333	3	4	0	1	0	0	0	0	0	1	1	0	0	0	0	1	0-0

GUSMAN NOTEBOOK

2026

- Named to the Getterman Classic All-Tournament Team
- Softball America Big 12 Freshman Watch List
- Name pronounced **GUS**-men

High School

- Led team to state semi-final as team captain in 2024
- Ranked No. 12 nationally and the No. 2 West Coast outfielder by Extra Innings Softball
- Four-time Distinguished Scholar Award recipient
- Athletic trainer in high school for fall and winter sports
- Her Mom was a three-time All-American at Louisiana-Lafayette
- Majoring in Health Kinesiology and Leisure Studies

GUSMAN CAREER STATISTICS

HITTING	G	AVG	OBP	SLG	OPS	PA	AB	H	R	RBI	2B	3B	HR	BB	SO	IBB	KL	SH	SF	GDP	SB	CS	SB%	PCKD
2026	13	.267	.313	.367	.679	32	30	8	5	6	3	0	0	1	5	0	0	2	0	0	1	0	100.0	0
TOTAL	13	.267	.313	.367	.679	32	30	8	5	6	3	0	0	1	5	0	0	2	0	0	1	0	1.000	0

26 - FAITH PIPER

INF • L/R • 5-9 • SO. • 2ND YEAR AT BU
KATY, TEXAS (CINCO RANCH)

SEASON HIGHS

ALL GAMES

Hits: 2, five times; last at Sam Houston (2/25/26)
2B: 2 at SDSU (2/12/26)
3B: —
HR: —
RBI: 4 at Sam Houston (2/25/26)
Runs scored: 2 vs. NWST (2/8/26)
Walks: 1, six times; last vs. SFA (3/3/26)
Hit by pitch: —
Struck out: 1, four times; last at Clemson (2/22/26)
At bats: 5 at SDSU (2/13/26)
Stolen bases: 1 at SDSU (2/13/26)
Putouts: 4 vs. Fordham (2/13/26)
Assists: 4, twice; last vs. McNeese (3/1/26)

CAREER HIGHS

ALL GAMES

Hits: 3, vs. BYU (4/25/25)
2B: 2, vs. BYU (4/25/25)
3B: 1, vs. Texas State (4/22/25)
HR: —
RBI: 4 at Sam Houston (2/25/26)
Runs scored: 2 vs. NWST (2/8/26)
Walks: 1, several times; last vs. SFA (3/3/26)
Hit by pitch: —
Struck out: 2, three times; last vs. UCF (3/29/25)
At bats: twice, last vs. Wichita State (2/7/26)
Stolen bases: —
Putouts: 4 vs. Fordham (2/13/26)
Assists: 5, vs. BYU (4/24/25)

MISCELLANEOUS

Career multi-hit games: 7
Career multi-RBI games: 3
Career hitting streak: 7 (2026)
Career on-base streak: 7 (2026)

2026 GAME-BY-GAME STATS

Hitting

OPPONENT	DATE	GS	POS	SPOT	AVG	OBP	SLG	AB	PA	R	H	2B	3B	HR	RBI	XB	TB	BB	K	SF	SH	LOB	SB-ATT	PO	A	E
Mississippi State	02-05-26	*	2b	9	.500	.500	.500	2	2	0	1	0	0	0	0	0	1	0	1	0	0	0	0-0	1	4	0
Wichita State	02-06-26	*	2b	2	.400	.500	.400	3	4	0	1	0	0	0	1	0	1	1	0	0	0	0	0-0	0	1	0
New Mexico	02-06-26	*	2b	6	.375	.500	.500	3	4	1	1	1	0	0	0	1	2	1	0	0	0	3	0-0	2	2	0
Wichita State	02-07-26	*	2b	2	.417	.500	.500	4	4	1	2	0	0	0	1	0	2	0	0	0	0	0	0-0	2	3	1
Northwestern State	02-08-26	*	2b	2	.429	.529	.571	2	3	2	1	1	0	0	0	1	2	1	0	0	0	0	0-0	1	1	0
South Dakota State	02-10-26	*	2b	2	.412	.500	.529	3	3	0	1	0	0	0	0	0	1	0	1	0	0	0	0-0	0	1	0
SDSU	02-12-26	*	2b	2	.429	.500	.619	4	4	0	2	2	0	0	1	2	4	0	0	0	0	2	1-1	0	1	0
SDSU	02-13-26	*	2b	2	.423	.483	.577	5	5	0	2	0	0	0	1	0	2	0	0	0	0	0	0-0	2	2	0
vs Oregon State	02-13-26	*	2b	2	.379	.438	.517	3	3	0	0	0	0	0	0	0	0	0	1	0	0	0	0-0	0	2	0
vs Fordham	02-14-26	*	2b	2	.394	.459	.515	4	5	0	2	0	0	0	1	0	2	1	0	0	0	0	0-0	4	0	0
vs North Dakota	02-14-26	*	2b	2	.371	.450	.486	2	3	0	0	0	0	0	0	0	0	1	0	0	0	1	0-1	1	0	0
vs Lipscomb	02-20-26	*	2b	2	.368	.432	.474	3	4	0	1	0	0	0	1	0	1	0	0	1	0	0	0-1	1	1	0
vs Coastal Carolina	02-21-26	*	2b	2	.366	.426	.463	3	3	0	1	0	0	0	0	0	1	0	0	0	0	0	0-0	0	2	0
Clemson	02-21-26	*	2b	2	.349	.408	.442	2	2	0	0	0	0	0	0	0	0	0	0	0	0	1	0-0	1	2	0
Clemson	02-22-26	*	2b	2	.348	.404	.435	3	3	0	1	0	0	0	0	0	1	0	1	0	0	0	0-1	1	2	0
Sam Houston	02-25-26	*	2b	5	.360	.411	.460	4	4	0	2	1	0	0	4	1	3	0	0	0	0	2	0-0	1	2	0
McNeese	02-28-26	*	2b	5	.340	.390	.434	3	3	0	0	0	0	0	0	0	0	0	0	0	0	0	0-0	2	1	0
McNeese	02-28-26	*	2b	5	.339	.387	.429	3	3	0	1	0	0	0	0	0	1	0	0	0	0	3	0-0	3	2	0
McNeese	03-01-26	*	2b	6	.356	.400	.441	3	3	0	2	0	0	0	2	0	2	0	0	0	0	0	0-0	3	4	0
Stephen F. Austin	03-03-26	*	2b	5	.361	.412	.443	2	3	0	1	0	0	0	0	0	1	1	0	0	0	0	0-1	2	3	0
Iowa State	03-06-26	*	2b	5	.355	.414	.435	1	3	1	0	0	0	0	0	0	0	1	0	0	1	0	0-0	5	1	0
Iowa State	03-06-26	*	2b	5	.354	.411	.431	3	3	1	1	0	0	0	0	0	1	0	0	0	0	0	0-0	1	0	0
Iowa State	03-07-26	*	2b	5	.338	.395	.412	3	3	0	0	0	0	0	0	0	0	0	1	0	0	0	0-0	2	0	0
Totals	**GP:23**	**GS:23**			**.338**	**.395**	**.412**	**68**	**77**	**6**	**23**	**5**	**0**	**0**	**12**	**5**	**28**	**7**	**5**	**1**	**1**	**12**	**1-5**	**35**	**37**	**1**
Per Game								**3.0**	**3.3**	**0.3**	**1.0**	**0.2**	**0.0**	**0.0**	**0.5**	**0.2**	**1.2**	**0.3**	**0.2**	**0.0**	**0.0**	**0.5**	**.0-.2**	**1.5**	**1.6**	**0.0**

Hitting by lineup spot

SPOT	GP-S	AVG	OBP	SLG	AB	PA	R	H	2B	3B	HR	RBI	XB	TB	BB	K	SF	SH	GDP	LOB	SB-ATT
2	13-13	.341	.391	.415	41	46	3	14	3	0	0	6	3	17	4	3	1	0	0	4	1-4
5	7-7	.263	.318	.316	19	22	2	5	1	0	0	4	1	6	2	1	0	1	1	5	0-1
6	2-2	.500	.571	.667	6	7	1	3	1	0	0	2	1	4	1	0	0	0	1	3	0-0
9	1-1	.500	.500	.500	2	2	0	1	0	0	0	0	0	1	0	1	0	0	0	0	0-0

PIPER NOTEBOOK

2026

- Drove in a career-high four runs on a pair of hits at Sam Houston (2/25/26)
- Named to the Getterman Classic All Tournament Team after hitting .429 with a pair of doubles, running her hitting streak to six games (2/8/26)

2025

- Had a career-best two RBIs against Sam Houston (3/1/25)
- Notched a career-best five assists in the series opener against BYU (4/24/25)
- Academic All-Big 12 Team

High School

- Named the Cinco Ranch defensive MVP in 2021 and 2023, winning three-straight Gold Glove honors
- Hit over .400 in every season of her high school career
- Member of the FFA, FCA and National Honor Society
- Studying business at Baylor

PIPER CAREER STATISTICS

HITTING	G	AVG	OBP	SLG	OPS	PA	AB	H	R	RBI	2B	3B	HR	BB	SO	IBB	KL	SH	SF	GDP	SB	CS	SB%	PCKD
2025	41	.268	.307	.380	.687	75	71	19	8	4	6	1	0	4	16	0	4	3	0	0	0	0	0	0
2026	23	.338	.395	.412	.807	76	68	23	6	12	5	0	0	7	5	0	0	1	1	2	1	4	20.0	0
TOTAL	**64**	**.302**	**.351**	**.396**	**.747**	**151**	**139**	**42**	**14**	**16**	**11**	**1**	**0**	**11**	**21**	**0**	**4**	**4**	**1**	**2**	**1**	**4**	**5.000**	**0**

33 - OLIVIA BUETTNER

INF • R/R • 5-6 • FR. • 1ST YEAR AT BU
DENTON, TEXAS (RYAN)

SEASON/CAREER HIGHS

ALL GAMES

Hits: 2, twice; last vs. Iowa St. (3/6/26)
2B: 1, four times; last at Sam Houston (2/25/26)
3B: —
HR: —
RBI: 1, twice; last vs. Coastal Carolina (2/21/26)
Runs scored: 1 vs. NWST (2/6/26)
Walks: 2 vs. Iowa St. (3/7/26)
Hit by pitch: 1, three times; last at SDSU
Struck out: 1, three times; last at Clemson (2/22/26)
At bats: 4 at Sam Houston (2/25/26)
Stolen bases: —
Putouts: 1 vs. New Mexico (2/6/26)
Assists: 1, twice; last vs. NWST (2/8/26)

MISCELLANEOUS

Career multi-hit games: 2
Career multi-RBI games: —
Career hitting streak: 3
Career on-base streak: 7

2026 GAME-BY-GAME STATS

Hitting

OPPONENT	DATE	GS	POS	SPOT	AVG	OBP	SLG	AB	PA	R	H	2B	3B	HR	RBI	XB	TB	BB	K	SF	SH	LOB	SB-ATT	PO	A	E
Mississippi State	02-05-26	*	dp	6	.000	.000	.000	2	2	0	0	0	0	0	0	0	0	0	0	0	0	0	0-0	0	0	0
Wichita State	02-06-26	*	dp	5	.200	.200	.400	3	3	0	1	1	0	0	0	1	2	0	1	0	0	2	0-0	0	0	0
New Mexico	02-06-26		3b	5	.333	.333	.667	1	1	0	1	1	0	0	1	1	2	0	0	0	0	0	0-0	1	1	0
Wichita State	02-07-26	*	dp	5	.222	.300	.444	3	4	0	0	0	0	0	0	0	0	0	1	0	0	0	0-0	0	0	0
Northwestern State	02-08-26	*	3b	5	.273	.385	.455	2	3	1	1	0	0	0	0	0	1	1	0	0	0	1	0-0	0	1	0
South Dakota State	02-10-26	*	dp/PH	6	.250	.438	.417	1	3	0	0	0	0	0	0	0	0	1	0	0	0	0	0-0	0	0	0
SDSU	02-12-26			7	.231	.412	.385	1	1	0	0	0	0	0	0	0	0	0	0	0	0	0	0-0	0	0	0
SDSU	02-13-26	*	dh	7	.188	.381	.313	3	4	0	0	0	0	0	0	0	0	0	0	0	0	0	0-0	0	0	0
vs North Dakota	02-14-26	*	dh	7	.188	.409	.313	0	1	0	0	0	0	0	0	0	0	1	0	0	0	0	0-0	0	0	0
vs Coastal Carolina	02-21-26		ph	5	.235	.435	.412	1	1	0	1	1	0	0	1	1	2	0	0	0	0	0	0-0	0	0	0
Clemson	02-21-26		3b	7	.235	.435	.412																-	0	0	0
Clemson	02-22-26	*	dp	6	.211	.400	.368	2	2	0	0	0	0	0	0	0	0	0	1	0	0	0	0-1	0	0	0
Sam Houston	02-25-26	*	dp	6	.261	.414	.435	4	4	0	2	1	0	0	0	1	3	0	0	0	0	1	0-0	0	0	0
McNeese	02-28-26	*	c/dp	6	.269	.406	.423	3	3	0	1	0	0	0	1	0	1	0	0	0	0	0	0-0	0	0	0
McNeese	02-28-26	*	c/dp/PH	6	.276	.400	.414	3	3	0	1	0	0	0	0	0	1	0	0	0	0	0	0-0	0	0	0
McNeese	03-01-26	*	c/dp	7	.258	.378	.387	2	2	0	0	0	0	0	0	0	0	0	0	0	0	1	0-0	0	0	0
Iowa State	03-06-26	*	dp	7	.303	.425	.424	2	3	0	2	0	0	0	0	0	2	1	0	0	0	0	0-0	0	0	0
Iowa State	03-07-26	*	dp	6	.294	.442	.412	1	3	0	0	0	0	0	0	0	0	2	0	0	0	0	0-0	0	0	0
Totals	**GP:18**	**GS:14**			**.294**	**.442**	**.412**	**34**	**43**	**1**	**10**	**4**	**0**	**0**	**3**	**4**	**14**	**6**	**3**	**0**	**0**	**5**	**0-1**	**1**	**2**	**0**
Per Game								**1.9**	**2.4**	**0.1**	**0.6**	**0.2**	**0.0**	**0.0**	**0.2**	**0.2**	**0.8**	**0.3**	**0.2**	**0.0**	**0.0**	**0.3**	**.0-.1**	**0.1**	**0.1**	**0.0**

Hitting by lineup spot

SPOT	GP-S	AVG	OBP	SLG	AB	PA	R	H	2B	3B	HR	RBI	XB	TB	BB	K	SF	SH	GDP	LOB	SB-ATT
5	5-3	.400	.500	.700	10	12	1	4	3	0	0	2	3	7	1	2	0	0	0	3	0-0
6	7-7	.250	.400	.313	16	20	0	4	1	0	0	1	1	5	3	1	0	0	0	1	0-1
7	6-4	.250	.455	.250	8	11	0	2	0	0	0	0	0	2	2	0	0	0	0	1	0-0

BUETTNER NOTEBOOK

2026

- Recorded her career-first multi-hit game against Sam Houston (2/25/26)
- Four of her 10 hits have gone for extra bases this season
- Name pronounced **BIT**-ner

High School

- Three-time NFCA All-American
- All-State and Offensive Player of the Year
- Two-time TSWA All-State Selection
- Three-time DFW Fast Pitch All-Metroplex team member
- Named the 2025 Offensive Player of the Year by the Denton Record-Chronicle after posting a .711 batting average and 10 home runs as a senior
- Was her class Valedictorian at Denton Ryan
- Double-majoring in business and Philosophy

BUETTNER CAREER STATISTICS

HITTING	G	AVG	OBP	SLG	OPS	PA	AB	H	R	RBI	2B	3B	HR	BB	SO	IBB	KL	SH	SF	GDP	SB	CS	SB%
2026	18	.294	.442	.412	.854	43	34	10	1	3	4	0	0	6	3	0	0	0	0	0	0	1	0.0
TOTAL	**18**	**.294**	**.442**	**.412**	**.854**	**43**	**34**	**10**	**1**	**3**	**4**	**0**	**0**	**6**	**3**	**0**	**0**	**0**	**0**	**0**	**0**	**1**	**0**

36 - AMBER TOVEN

INF • L/R • 5-6 • SR. • 3RD YEAR AT BU

LOS ANGELES, CALIF. (SIERRA CANYON) / ARIZONA

SEASON HIGHS

ALL GAMES

Hits: 3 vs. Wichita State (2/7/26)
2B: 1 twice; last vs. Oregon State (2/13/26)
3B: —
HR: 2 vs. New Mexico (2/6/26)
RBI: 5 vs. S. Dakota St. (2/10/26)
Runs scored: 3, at SDSU (2/13/26)
Walks: 2 vs. NWST (2/8/26)
Hit by pitch: —
Struck out: 1, three times; last at Clemson 2/22/26
At bats: 5 vs. Fordham (2/14/26)
Stolen bases: 1, four times; last vs. Fordham (2/14/26)
Putouts: 5, vs. Oregon State (2/13/26)
Assists: 8 vs. North Dakota (2/14/26)

CAREER HIGHS

ALL GAMES

Hits: 4, vs Southern Utah (2/10/23)
2B: 1, several times; last vs. Wichita State (2/7/26)
3B: 1, vs. Loyola Chicago (3/6/22)*
HR: 2, twice; last vs. New Mexico (2/6/26)
RBI: 5, vs. Marist (3/12/22)*, vs. S. Dakota St. (2/10/26)
Runs scored: 3, at SDSU (2/13/26)
Walks: 2, several times; last vs. NWST (2/8/26)
Hit by pitch: 1, several times; last vs. Sam Houston (3/1/25)
Struck out: 3, twice; last vs. Missouri (2/21/25)
At bats: 6, at Oklahoma State (3/24/23)
Stolen bases: 2, at Northwestern State (3/11/25)
Putouts: 5, vs. North Texas (2/28/25)
Assists: 8 twice; last vs. Oregon State (2/13/26)
* - Record from Arizona

MISCELLANEOUS

Career multi-hit games: 26
Career multi-RBI games: 21
Career hitting streak: 10 (2023)
Career on-base streak: 13 (2026)

2026 GAME-BY-GAME STATS

Hitting

OPPONENT	DATE	GS	POS	SPOT	AVG	OBP	SLG	AB	PA	R	H	2B	3B	HR	RBI	XB	TB	BB	K	SF	SH	LOB	SB-ATT	PO	A	E
Mississippi State	02-05-26	*	ss	7	.000	.000	.000	2	2	0	0	0	0	0	0	0	0	0	1	0	0	0	0-0	2	1	0
Wichita State	02-06-26	*	ss	1	.000	.167	.000	3	4	0	0	0	0	0	0	0	0	1	1	0	0	0	0-0	2	0	0
New Mexico	02-06-26	*	ss	9	.250	.300	1.000	3	4	2	2	0	0	2	3	2	8	0	0	1	0	0	0-0	1	4	2
Wichita State	02-07-26	*	ss	1	.455	.500	1.091	3	4	1	3	1	0	0	2	1	4	1	0	0	0	0	1-1	1	4	0
Northwestern State	02-08-26	*	ss/dp	1	.455	.563	1.091	0	2	2	0	0	0	0	0	0	0	2	0	0	0	0	1-1	0	0	0
South Dakota State	02-10-26	*	ss	1	.467	.550	1.133	4	4	2	2	0	0	1	5	1	5	0	0	0	0	0	0-0	0	2	0
SDSU	02-12-26	*	ss	1	.444	.542	1.000	3	4	1	1	0	0	0	0	0	1	1	0	0	0	0	0-0	2	1	0
SDSU	02-13-26	*	ss	1	.455	.552	1.045	4	5	3	2	0	0	1	3	1	5	1	0	0	0	1	1-1	0	4	0
vs Oregon State	02-13-26	*	ss	1	.462	.545	1.000	4	4	1	2	1	0	0	1	1	3	0	0	0	0	0	0-0	5	1	0
vs Fordham	02-14-26	*	ss	1	.452	.526	.903	5	5	2	2	0	0	0	1	0	2	0	0	0	0	0	1-1	2	3	1
vs North Dakota	02-14-26	*	ss	1	.441	.512	.853	3	3	0	1	0	0	0	1	0	1	0	0	0	0	0	0-0	1	8	0
vs Lipscomb	02-20-26	*	ss	1	.432	.511	.811	3	4	1	1	0	0	0	0	0	1	1	0	0	0	2	0-1	1	2	0
vs Coastal Carolina	02-21-26	*	ss	1	.439	.510	.780	4	4	0	2	0	0	0	0	0	2	0	0	0	0	2	0-0	1	3	0
Clemson	02-21-26	*	ss	1	.432	.500	.750	3	3	0	1	0	0	0	0	0	1	0	0	0	0	1	0-0	2	4	0
Clemson	02-22-26	*	ss	1	.404	.473	.702	3	3	0	0	0	0	0	0	0	0	0	1	0	0	0	0-0	3	2	0
Sam Houston	02-25-26	*	ss	2	.400	.475	.680	3	4	1	1	0	0	0	0	0	1	0	0	0	0	0	0-0	2	1	0
McNeese	02-28-26	*	ss	2	.404	.468	.673	2	3	1	1	0	0	0	1	0	1	0	0	1	0	0	0-0	3	5	0
McNeese	02-28-26	*	ss	2	.393	.455	.696	4	4	1	1	0	0	1	1	1	4	0	0	0	0	0	0-0	3	3	0
McNeese	03-01-26	*	ss	1	.373	.435	.661	3	3	0	0	0	0	0	0	0	0	0	0	0	0	0	0-0	0	2	0
Stephen F. Austin	03-03-26	*	ss	1	.365	.425	.635	4	4	0	1	0	0	0	2	0	1	0	0	0	0	0	0-0	2	4	0
Iowa State	03-06-26	*	ss	2	.358	.416	.612	4	4	0	1	0	0	0	1	0	1	0	1	0	0	0	0-0	1	3	0
Iowa State	03-06-26	*	ss	2	.357	.420	.614	3	4	0	1	1	0	0	1	1	2	1	1	0	0	0	0-0	3	0	0
Iowa State	03-07-26	*	ss	2	.356	.424	.616	3	4	1	1	1	0	0	0	1	2	1	0	0	0	0	0-0	1	1	0
Totals	**GP:23**	**GS:23**			**.356**	**.424**	**.616**	**73**	**85**	**19**	**26**	**4**	**0**	**5**	**22**	**9**	**45**	**9**	**5**	**2**	**0**	**6**	**4-5**	**38**	**58**	**3**
Per Game								**3.2**	**3.7**	**0.8**	**1.1**	**0.2**	**0.0**	**0.2**	**1.0**	**0.4**	**2.0**	**0.4**	**0.2**	**0.1**	**0.0**	**0.3**	**.2-.2**	**1.7**	**2.5**	**0.1**

Hitting by lineup spot

SPOT	GP-S	AVG	OBP	SLG	AB	PA	R	H	2B	3B	HR	RBI	XB	TB	BB	K	SF	SH	GDP	LOB	SB-ATT
1	15-15	.367	.446	.531	49	56	13	18	2	0	2	15	4	26	7	2	0	0	0	6	4-5
2	6-6	.316	.391	.579	19	23	4	6	2	0	1	4	3	11	2	2	1	0	0	0	0-0
7	1-1	.000	.000	.000	2	2	0	0	0	0	0	0	0	0	0	1	0	0	0	0	0-0
9	1-1	.667	.500	2.667	3	4	2	2	0	0	2	3	2	8	0	0	1	0	0	0	0-0

TOVEN NOTEBOOK

2026
- Named Big 12 Player of the Week after hitting .435 with two home runs, 11 RBIs and a .739 slugging % (2/17/26)
- Slugged a pair of homeruns, including a walk-off winner against New Mexico, earning a spot on the Getterman Classic All-Tournament Team (2/6/26)

2025
- Finished sixth in the league with 119 assists
- Teamed up with Presleigh Pilon to turn 28 double plays, the second-most in program history

2024
- Started the first seven games of the season before suffering a season ending injury at the Mary Nutter Classic

2023
- Appeared in all 58 games, getting the start in 57
- Recorded 52 hits, a team-leading 14 doubles, four homeruns and 35 RBIs
- Recorded 84 putouts on the season and 111 assists, while helping the team set a new single season record with 31 double plays turned

2022
- Appeared in 47 games; including seven starts at shortstop for Arizona
- Scored Arizona's first run of the 2022 Women's College World Series

High School
- Ranked as the No. 8 recruit nationally by Extra Inning Softball
- Helped her squad to the 2020 Top Club Championship where she was the Defensive MVP
- Three-time first team all-conference and all-city performer

TOVEN CAREER STATISTICS

HITTING	G	AVG	OBP	SLG	OPS	PA	AB	H	R	RBI	2B	3B	HR	BB	SO	IBB	KL	SH	SF	GDP	SB	CS	SB%	PCKD
2022 (Arizona)	47	.286	.389	.857	1.246	18	14	4	26	8	0	1	2	3	4	0	2	0	1	0	1	1	50.0	0
2023	58	.287	.353	.431	.784	201	181	52	31	35	14	0	4	15	32	0	7	5	1	0	8	2	80.0	0
2024	7	.300	.300	.400	.700	20	20	6	2	0	2	0	0	0	4	0	1	0	0	0	1	0	100.0	0
2025	53	.257	.333	.316	.650	153	136	35	18	18	2	0	2	15	25	0	4	4	1	0	5	1	83.3	0
2026	23	.356	.424	.616	1.040	85	73	26	19	22	4	0	5	9	5	0	0	0	2	0	4	1	80.0	0
AT SCHOOL	**141**	**.290**	**.357**	**.424**	**.782**	**459**	**410**	**119**	**70**	**75**	**22**	**0**	**11**	**39**	**66**	**0**	**12**	**9**	**4**	**0**	**18**	**4**	**81.8**	**0**
TOTAL	**188**	**.290**	**.358**	**.439**	**.797**	**477**	**424**	**123**	**96**	**83**	**22**	**1**	**13**	**42**	**70**	**0**	**14**	**9**	**5**	**0**	**19**	**5**	**6.000**	**0**

42 - KARYNTON DAWSON

OF • L/R • 5-11 • SO. • 2ND YEAR AT BU
BEAUMONT, TEXAS (HARDIN JEFFERSON)

SEASON HIGHS

ALL GAMES

Hits: 4, vs. New Mexico (2/6/26)
2B: 1, twice; last vs. Lipscomb (2/20/26)
3B: 1, twice; last vs. Iowa State (3/6/26)
HR: 1, twice; last vs. Iowa State (3/6/26)
RBI: 4 vs. Lipscomb (2/20/26)
Runs scored: 2 three times; last vs. Iowa St. (3/6/26)
Walks: 2 at Clemson (2/22/26)
Hit by pitch: 1, three times; last at Clemson (2/21/26)
Struck out: 1 twice; last vs. SFA (3/3/26)
At bats: 4, four times; last vs. SFA (3/3/26)
Stolen bases: 1, five times; last vs. McNeese (3/1/26)
Putouts: 5 vs. S. Dakota St. (2/10/26)
Assists: —

CAREER HIGHS

ALL GAMES

Hits: 4 vs. New Mexico (2/6/26)
2B: 2, at Iowa State (5/3/25)
3B: 1, five times; last vs. Iowa St. (3/6/26)
HR: 1, five times; last vs. Iowa St. (3/6/26)
RBI: 4 vs. Lipscomb (2/20/26)
Runs scored: 2, six times; last vs. Iowa St. (3/6/26)
Walks: 2, four times; last vs. ACU (4/11/25)
Hit by pitch: 1, several times; last vs. Clemson (2/21/26)
Struck out: 2, five times; last vs. Texas Tech (5/8/25)
At bats: 5, vs. Kansas (3/7/25)
Stolen bases: 2, at Houston (4/6/25)
Putouts: 5 vs. S. Dakota St. (2/10/26)
Assists: 1, twice; last vs. BYU (4/26/25)

MISCELLANEOUS

Career multi-hit games: 14
Career multi-RBI games: 13
Career hitting streak: 5 Games (2025)
Career on-base streak: 10 games (2025)

2026 GAME-BY-GAME STATS

Hitting

OPPONENT	DATE	GS	POS	SPOT	AVG	OBP	SLG	AB	PA	R	H	2B	3B	HR	RBI	XB	TB	BB	K	SF	SH	LOB	SB-ATT	PO	A	E
Mississippi State	02-05-26	*	If	3	.000	.000	.000	2	2	0	0	0	0	0	0	0	0	0	0	0	0	0	0-0	1	0	0
Wichita State	02-06-26	*	If	3	.200	.333	.200	3	4	0	1	0	0	0	1	0	1	1	0	0	0	1	0-1	1	0	0
New Mexico	02-06-26	*	If	3	.556	.600	.556	4	4	2	4	0	0	0	0	0	4	0	0	0	0	0	1-1	2	0	0
Wichita State	02-07-26	*	If	3	.462	.500	.462	4	4	1	1	0	0	0	0	0	1	0	0	0	0	4	0-0	1	0	0
Northwestern State	02-08-26	*	If	3	.400	.438	.400	2	2	0	0	0	0	0	1	0	0	0	0	0	0	0	0-0	1	0	0
South Dakota State	02-10-26	*	If	3	.444	.500	.556	3	4	2	2	0	1	0	0	1	4	0	0	0	0	0	1-1	5	0	0
SDSU	02-12-26	*	If	3	.450	.522	.550	2	4	1	1	0	0	0	0	0	1	1	0	0	1	1	0-0	1	0	0
SDSU	02-13-26	*	If	3	.440	.500	.560	5	5	0	2	1	0	0	3	1	3	0	0	0	0	0	0-0	1	0	0
vs Oregon State	02-13-26	*	If	3	.407	.484	.519	2	3	1	0	0	0	0	0	0	0	1	0	0	0	2	0-0	1	0	0
vs Fordham	02-14-26	*	If	3	.414	.500	.517	2	3	0	1	0	0	0	1	0	1	0	0	0	0	3	1-1	0	0	0
vs North Dakota	02-14-26	*	If	3	.406	.486	.594	3	3	1	1	0	0	1	1	1	4	0	0	0	0	1	0-0	0	0	0
vs Lipscomb	02-20-26	*	If	3	.417	.488	.611	4	4	0	2	1	0	0	4	1	3	0	2	0	0	0	0-0	2	0	0
vs Coastal Carolina	02-21-26	*	If	3	.385	.455	.564	3	3	0	0	0	0	0	0	0	0	0	0	0	0	0	0-0	4	0	0
Clemson	02-21-26	*	If	3	.375	.457	.550	1	2	0	0	0	0	0	0	0	0	0	0	0	0	0	0-0	1	0	0
Clemson	02-22-26	*	If	3	.366	.469	.537	1	3	0	0	0	0	0	0	0	0	2	1	0	0	0	0-0	4	0	0
Sam Houston	02-25-26	*	If/pr	4	.372	.481	.535	2	3	1	1	0	0	0	0	0	1	1	0	0	0	0	1-1	3	0	0
McNeese	02-28-26	*	If	4	.378	.491	.556	2	3	1	1	1	0	0	1	1	2	1	0	0	0	0	0-0	0	0	0
McNeese	02-28-26	*	If	4	.362	.483	.532	2	3	0	0	0	0	0	1	0	0	1	0	0	0	1	0-0	1	0	0
McNeese	03-01-26	*	If	3	.380	.492	.560	3	3	2	2	1	0	0	1	1	3	0	0	0	0	0	1-1	1	0	0
Stephen F. Austin	03-03-26	*	If	3	.352	.462	.519	4	4	0	0	0	0	0	0	0	0	0	1	0	0	2	0-0	0	0	0
Iowa State	03-06-26	*	If	3	.362	.464	.586	4	4	2	2	1	0	1	3	2	6	0	0	0	0	2	0-0	3	0	0
Iowa State	03-06-26	*	If	3	.361	.466	.574	3	4	0	1	0	0	0	0	0	1	1	0	0	0	4	1-1	4	0	1
Iowa State	03-07-26	*	If	3	.375	.474	.609	3	3	1	2	0	1	0	1	1	4	0	0	0	0	2	0-1	1	0	0
Totals	**GP:23**	**GS:23**			**.375**	**.474**	**.609**	**64**	**77**	**15**	**24**	**5**	**2**	**2**	**18**	**9**	**39**	**9**	**4**	**0**	**1**	**23**	**6-8**	**38**	**0**	**1**
Per Game								**2.8**	**3.3**	**0.7**	**1.0**	**0.2**	**0.1**	**0.1**	**0.8**	**0.4**	**1.7**	**0.4**	**0.2**	**0.0**	**0.0**	**1.0**	**.3-.3**	**1.7**	**0.0**	**0.0**

Hitting by lineup spot

SPOT	GP-S	AVG	OBP	SLG	AB	PA	R	H	2B	3B	HR	RBI	XB	TB	BB	K	SF	SH	GDP	LOB	SB-ATT
3	20-20	.379	.456	.621	58	68	13	22	4	2	2	16	8	36	6	4	0	1	0	22	5-7
4	3-3	.333	.556	.500	6	9	2	2	1	0	0	2	1	3	3	0	0	0	0	1	1-1

DAWSON NOTEBOOK

2026

- Had a single, double, triple and homerun in baylor's three-game sweep over Iowa State (3/8/26)
- Set a new career high with four hits against New Mexico (2/25/26)
- Speedy outfielder
- Name pronounced **KAREN**-ten
- Majoring in Health Kinesiology and Leisure Studies

2025

- Tied for teams highs with 54 appearances and 53 starts
- Finished second on the team with eight steals, converting all eight attempts
- One of four players in the Big 12 to not be Caught Stealing (min. 8 steals)
- Helped lift Baylor past Kansas in the opening round of the Big 12 Championship with a homerun and a pair of RBIs (5/7/25)

High School

- Competed in track, in addition to her time on the softball team
- 2023 District MVP in softball
- State finalist in the triple jump in 2023 and was named the Southwest Texas Female Athlete of the Year for track and field
- Member of Student Council and National Honor Society

DAWSON CAREER STATISTICS

HITTING	G	AVG	OBP	SLG	OPS	PA	AB	H	R	RBI	2B	3B	HR	BB	SO	IBB	KL	SH	SF	GDP	SB	CS	SB%	PCKD
2025	54	.263	.373	.467	.841	166	137	36	25	28	11	4	3	21	26	1	6	1	3	0	8	0	100.0	0
2026	23	.375	.474	.609	1.083	76	64	24	15	18	5	2	2	9	4	0	1	1	0	0	6	2	75.0	0
TOTAL	**77**	**.299**	**.405**	**.512**	**.917**	**242**	**201**	**60**	**40**	**46**	**16**	**6**	**5**	**30**	**30**	**1**	**7**	**2**	**3**	**0**	**14**	**2**	**3.000**	**0**

58 - AVERIE WADDELL

C • L/R • 5-11 • SO. • 2ND YEAR AT BU
HICKORY, N.C. (MAIDEN)

SEASON HIGHS

ALL GAMES

Hits: 2, twice; last vs. Iowa St. 3/7/26
2B: –
3B: –
HR: 1 vs. New Mexico (2/6/26)
RBI: 3 vs. New Mexico (2/6/26)
Runs scored: 1 vs. New Mexico (2/6/26)
Walks: 1, three times; last vs. Iowa St. (3/6/26)
Hit by pitch: 1 vs. SFA (3/3/26)
Struck out: 1, five times; last vs. McNeese (2/28/26)
At bats: 3, four times, vs. Oregon State. (2/13/26)
Stolen bases: –
Putouts: 9 vs. Wichita State (2/6/26)
Assists: 2, vs. Oregon State (2/13/26)

CAREER HIGHS

ALL GAMES

Hits: 2 vs. New Mexico (2/6/26)
2B: --
3B: --
HR: 1 vs. New Mexico (2/6/26)
RBI: 3 vs. New Mexico (2/6/26)
Runs scored: 1, three times; last vs. New Mexico (2/6/26)
Walks: 1, vs. Abilene Christian (4/12/25)
Hit by pitch: 1 vs. SFA (3/3/26)
Struck out: 3, at Oklahoma State (3/23/25)
At bats: 4, twice; last vs. North Texas (3/1/25)
Stolen bases: –
Putouts: 9 vs. Wichita State (2/6/26)
Assists: 3, twice; last vs. UT Arlington (3/25/25)

MISCELLANEOUS

Career multi-hit games: 2
Career multi-RBI games: 4
Career hitting streak: 4 (2026)
Career on-base streak: 5 (2026)

2026 GAME-BY-GAME STATS

Hitting

OPPONENT	DATE	GS	POS	SPOT	AVG	OBP	SLG	AB	PA	R	H	2B	3B	HR	RBI	XB	TB	BB	K	SF	SH	LOB	SB-ATT	PO	A	E
Wichita State	02-06-26	*	c	8	.000	.000	.000	3	3	0	0	0	0	0	1	0	0	0	1	0	0	0	0-0	9	0	0
New Mexico	02-06-26	*	c	8	.333	.333	.833	3	3	1	2	0	0	1	3	1	5	0	1	0	0	2	0-0	5	0	0
South Dakota State	02-10-26	*	c/PH	8	.333	.333	.667	3	3	0	1	0	0	0	1	0	1	0	1	0	0	2	0-0	3	0	0
SDSU	02-12-26		/c	7	.333	.333	.667																-	0	0	0
vs Oregon State	02-13-26	*	c	7	.333	.333	.583	3	3	0	1	0	0	0	0	0	1	0	0	0	0	1	0-0	7	2	0
vs North Dakota	02-14-26	*	c	8	.357	.357	.571	2	2	0	1	0	0	0	0	0	1	0	0	0	0	1	0-0	5	1	0
vs Lipscomb	02-20-26	*	c	7	.333	.375	.533	1	2	0	0	0	0	0	0	0	0	1	1	0	0	0	0-0	4	0	0
Clemson	02-21-26	*	c	8	.294	.333	.471	2	2	0	0	0	0	0	0	0	0	0	0	0	0	0	0-0	0	0	0
Clemson	02-22-26		c	6	.278	.316	.444	1	1	0	0	0	0	0	0	0	0	0	0	0	0	0	0-0	0	0	0
McNeese	02-28-26	*	dp/c	7	.263	.300	.421	1	1	0	0	0	0	0	0	0	0	0	1	0	0	0	0-0	4	2	0
Stephen F. Austin	03-03-26	*	c	8	.300	.391	.450	1	3	0	1	0	0	0	1	0	1	1	0	0	0	0	0-0	8	0	0
Iowa State	03-06-26	*	c	8	.364	.462	.500	2	3	0	2	0	0	0	2	0	2	1	0	0	0	0	0-0	5	0	0
Iowa State	03-07-26	*	c	8	.360	.448	.480	3	3	0	1	0	0	0	1	0	1	0	0	0	0	2	0-0	8	0	0
Totals	**GP:13**	**GS:11**			**.360**	**.448**	**.480**	**25**	**29**	**1**	**9**	**0**	**0**	**1**	**9**	**1**	**12**	**3**	**5**	**0**	**0**	**8**	**0-0**	**58**	**5**	**0**
Per Game								**1.9**	**2.2**	**0.1**	**0.7**	**0.0**	**0.0**	**0.1**	**0.7**	**0.1**	**0.9**	**0.2**	**0.4**	**0.0**	**0.0**	**0.6**	**.0-.0**	**4.5**	**0.4**	**0.0**

Hitting by lineup spot

SPOT	GP-S	AVG	OBP	SLG	AB	PA	R	H	2B	3B	HR	RBI	XB	TB	BB	K	SF	SH	GDP	LOB	SB-ATT
6	1-0	.000	.000	.000	1	1	0	0	0	0	0	0	0	0	0	0	0	0	0	0	0-0
7	4-3	.200	.333	.200	5	6	0	1	0	0	0	0	0	1	1	2	0	0	0	1	0-0
8	8-8	.421	.500	.579	19	22	1	8	0	0	1	9	1	11	2	3	0	0	0	7	0-0

WADDELL NOTEBOOK

2026

- 6-for-13 (.462) this season when hitting with runners on base
- Had four hits in 27 games a season ago, and has collected nine hits and 9 RBIs this season
- Studying Health Science at Baylor

2025

- Set a season high with seven putouts against Hofstra (2/15/25)
- Recorded a season-high three assists at Oklahoma State (3/23/25)
- 2025 Academic All-Big 12 Rookie Team

High School

- Compiled a .462 batting average and 121 hits throughout her high school careerm, recording 106 RBIs, had 36 doubles with a 1.333 OPS
- Three-time All-State and Four-time All-District Honoree
- Named the Blue Ridge Hot Stone Catcher of the Year in 2024
- Also lettered in Volleyball

WADDELL CAREER STATISTICS

HITTING	G	AVG	OBP	SLG	OPS	PA	AB	H	R	RBI	2B	3B	HR	BB	SO	IBB	KL	SH	SF	GDP	SB	CS	SB%	PCKD
2025	27	.095	.116	.095	.212	43	42	4	2	6	0	0	0	1	15	0	3	1	0	2	0	0	0	0
2026	13	.360	.448	.480	.928	29	25	9	1	9	0	0	1	3	5	0	0	0	0	0	0	0	0	0
TOTAL	**40**	**.194**	**.250**	**.239**	**.489**	**72**	**67**	**13**	**3**	**15**	**0**	**0**	**1**	**4**	**20**	**0**	**3**	**1**	**0**	**2**	**0**	**0**	**0**	**0**

77 - SA'MYA JONES

UTL • R/R • 5-3 • SO. • 1ST YEAR AT BU
PEARLAND, TEXAS (GLENDA DAWSON) / LSU

SEASON HIGHS

ALL GAMES

Hits: 1, six times; last vs. Iowa St. (3/6/26)
2B: –
3B: 1, vs. Fordham (2/14/26)
HR: –
RBI: –
Runs scored: 1, three times; last vs. Iowa St. (3/7/26)
Walks: 1, four times; last vs. Iowa St. (3/7/26)
Hit by pitch: –
Struck out: 1, four times; last at Clemson (2/22/26)
At bats: 4 vs. New Mexico (2/6/26)
Stolen bases: 2 vs. Coastal Carolina (2/21/26)
Putouts: 3 at SDSU (2/13/26
Assists: –

CAREER HIGHS

ALL GAMES

Hits: 1, five times; last at Clemson (2/22/26)
2B: –
3B: 1 vs. Fordham (2/14/26)
HR: –
RBI: –
Runs scored: 1, 15 times; last vs. Coastal Carolina (2/21/26)
Walks: 1, three times; last vs. Coastal Carolina (2/21/26)
Hit by pitch: –
Struck out: 1, four times; last at Clemson (2/22/26)
At bats: 4 vs. New Mexico (2/6/26)
Stolen bases: 2 vs. Coastal Carolina (2/21/26)
Putouts: 3 at SDSU (2/13/26
Assists: –
* - Record from LSU

MISCELLANEOUS

Career multi-hit games: –
Career multi-RBI games: –
Career hitting streak: 3 (2026)
Career on-base streak: 5 (2026)

2026 GAME-BY-GAME STATS

Hitting

OPPONENT	DATE	GS	POS	SPOT	AVG	OBP	SLG	AB	PA	R	H	2B	3B	HR	RBI	XB	TB	BB	K	SF	SH	LOB	SB-ATT	PO	A	E
Mississippi State	02-05-26	*	rf	1	.000	.333	.000	2	3	0	0	0	0	0	0	0	0	1	0	0	0	2	0-0	0	0	0
New Mexico	02-06-26	*	dp	1	.000	.143	.000	4	4	0	0	0	0	0	0	0	0	0	1	0	0	0	0-0	0	0	0
Wichita State	02-07-26	*	rf/PR	9	.000	.111	.000	2	3	0	0	0	0	0	0	0	0	0	0	0	1	0	0-0	1	0	0
South Dakota State	02-10-26		PH	2	.111	.200	.111	1	1	0	1	0	0	0	0	0	1	0	0	0	0	0	0-0	0	0	0
SDSU	02-12-26	*	dh	8	.167	.231	.167	3	3	0	1	0	0	0	0	0	1	0	0	0	0	0	0-0	0	0	0
SDSU	02-13-26	*	rf	5	.133	.235	.133	3	4	0	0	0	0	0	0	0	0	1	0	0	0	4	0-0	3	0	0
vs Oregon State	02-13-26	*	dh	8	.167	.250	.167	3	3	0	1	0	0	0	0	0	1	0	0	0	0	1	0-0	0	0	0
vs Fordham	02-14-26	*	dh	6	.200	.273	.300	2	2	1	1	0	1	0	0	1	3	0	1	0	0	0	0-0	0	0	0
vs North Dakota	02-14-26	*	rf	5	.174	.240	.261	3	3	0	0	0	0	0	0	0	0	0	0	0	0	0	0-0	2	0	0
vs Lipscomb	02-20-26	*	rf	6	.154	.214	.231	3	3	0	0	0	0	0	0	0	0	0	0	0	0	0	0-0	0	0	0
vs Coastal Carolina	02-21-26	*	dp/rf	6	.148	.233	.222	1	3	1	0	0	0	0	0	0	0	1	0	0	1	0	2-2	1	0	0
Clemson	02-21-26	*	rf	5	.138	.219	.207	2	2	0	0	0	0	0	0	0	0	0	1	0	0	0	0-0	0	0	0
Clemson	02-22-26	*	rf	5	.156	.229	.219	3	3	0	1	0	0	0	0	0	1	0	1	0	0	1	1-1	1	0	0
Sam Houston	02-25-26	*	rf	9	.147	.216	.206	2	2	0	0	0	0	0	0	0	0	0	0	0	0	1	0-0	0	0	0
McNeese	02-28-26	*	rf/PR	9	.143	.211	.200	1	1	1	0	0	0	0	0	0	0	0	1	0	0	0	1-1	2	0	0
Stephen F. Austin	03-03-26		PR	5	.143	.211	.200	0	0	1	0	0	0	0	0	0	0	0	0	0	0	0	1-1	0	0	0
Iowa State	03-06-26		rf	9	.139	.205	.194	1	1	0	0	0	0	0	0	0	0	0	0	0	0	0	0-0	2	0	0
Iowa State	03-06-26		rf	9	.162	.225	.216	1	1	0	1	0	0	0	0	0	1	0	0	0	0	0	0-0	2	0	0
Iowa State	03-07-26	*	rf	9	.154	.233	.205	2	3	1	0	0	0	0	0	0	0	1	0	0	0	0	1-1	4	0	0
Totals	GP:19	GS:15			.154	.233	.205	39	45	5	6	0	1	0	0	1	8	4	5	0	2	9	6-6	18	0	0
Per Game								2.1	2.4	0.3	0.3	0.0	0.1	0.0	0.0	0.1	0.4	0.2	0.3	0.0	0.1	0.5	.3-.3	0.9	0.0	0.0

Hitting by lineup spot

SPOT	GP-S	AVG	OBP	SLG	AB	PA	R	H	2B	3B	HR	RBI	XB	TB	BB	K	SF	SH	GDP	LOB	SB-ATT
1	2-2	.000	.143	.000	6	7	0	0	0	0	0	0	0	0	1	1	0	0	0	2	0-0
2	1-0	1.000	1.000	1.000	1	1	0	1	0	0	0	0	0	1	0	0	0	0	0	0	0-0
5	5-4	.091	.167	.091	11	12	1	1	0	0	0	0	0	1	1	2	0	0	0	5	2-2
6	3-3	.167	.250	.500	6	8	2	1	0	1	0	0	1	3	1	1	0	1	0	0	2-2
8	2-2	.333	.333	.333	6	6	0	2	0	0	0	0	0	2	0	0	0	0	0	1	0-0
9	6-4	.111	.182	.111	9	11	2	1	0	0	0	0	0	1	1	1	0	1	0	1	2-2

JONES NOTEBOOK

2026

- Collected career-first hit against South Dakota State (2/10/26)
- Majoring in Health Kinesiology and Leisure Studies at Baylor

2025

- Appeared in 27 out of 58 games, going a perfect 5-for-5 in stolen bases, scoring 13 runs.

High School

- Two-time team MVP
- First Team All-District Honoree in 2023
- Named a PGF All-American
- Helped Hotshots Nationals win the Oklahoma City Top Club Championship and the Colorado Sparkler National Championship in 2021

JONES CAREER STATISTICS

HITTING	G	AVG	OBP	SLG	OPS	PA	AB	H	R	RBI	2B	3B	HR	BB	SO	IBB	KL	SH	SF	GDP	SB	CS	SB%	PCKD
2025 (LSU)	27	.000	.000	.000	.000	2	2	0	13	0	0	0	0	0	1	0	0	0	0	0	5	0	100.0	0
2026	19	.154	.233	.205	.438	43	39	6	5	0	0	1	0	4	5	0	0	2	0	0	6	0	100.0	0
AT SCHOOL	**19**	**.154**	**.233**	**.205**	**.438**	**43**	**39**	**6**	**5**	**0**	**0**	**1**	**0**	**4**	**5**	**0**	**0**	**2**	**0**	**0**	**6**	**0**	**100.0**	**0**
TOTAL	**46**	**.146**	**.222**	**.195**	**.417**	**45**	**41**	**6**	**18**	**0**	**0**	**1**	**0**	**4**	**6**	**0**	**0**	**2**	**0**	**0**	**11**	**0**	**1.000**	**0**

95 - ABI FLORES

C/UTL • L/L • 5-4 • JR. • 4TH YEAR AT BU
BEAUMONT, TEXAS (UNITED)

SEASON HIGHS

ALL GAMES

Hits: 2, twice; last vs. Coastal Carolina (2/21/26)
2B: 2 vs. Coastal Carolina (2/21/26)
3B: –
HR: –
RBI: 1 vs. Coastal Carolina (2/21/26)
Runs scored: 2 vs. Wichita State (2/6/26)
Walks: 2 vs. Wichita State (2/7/26)
Hit by pitch: 1 vs. Wichita State (2/7/26)
Struck out: 2 vs. Iowa St. (3/6/26)
At bats: 3, four times; last vs. McNeese (3/8/26)
Stolen bases: –
Putouts: 9 vs. Lipscomb (2/21/26)
Assists: 1, four times; last vs. Iowa St. 3/22/26)

CAREER HIGHS

ALL GAMES

Hits: 3, Texas Tech (4/5/24)
2B: 2 vs. Coastal Carolina (2/21/26)
3B: --
HR: 1, three times; last vs. Abilene Christian (4/11/25)
RBI: 3, twice; last time at Iowa State (5/2/25)
Runs scored: 2 vs. Wichita State (2/6/26)
Walks: 3, at Houston (4/6/25)
Hit by pitch: 1, twice; last vs. Wichita State (2/7/26)
Struck out: 4, at Arizona State (4/19/25)
At bats: 4, several times
Stolen bases: 1, vs. Cal Baptist (2/28/25)
Putouts: 13, vs Ole Miss (5/17/24)
Assists: 3, twice; last at Arizona State (4/18/25)

MISCELLANEOUS

Career multi-hit games: 10
Career multi-RBI games: 10
Career hitting streak: 3 (2025)
Career on-base streak: 6 (2025)

2026 GAME-BY-GAME STATS

Hitting

OPPONENT	DATE	GS	POS	SPOT	AVG	OBP	SLG	AB	PA	R	H	2B	3B	HR	RBI	XB	TB	BB	K	SF	SH	LOB	SB-ATT	PO	A	E
Mississippi State	02-05-26	*	c	8	.000	.500	.000	1	2	0	0	0	0	0	0	0	0	1	1	0	0	0	0-0	3	0	0
Wichita State	02-06-26	*	1b	7	.333	.500	.333	2	2	0	1	0	0	0	0	0	1	0	0	0	0	0	0-0	3	0	0
New Mexico	02-06-26		1b	4	.333	.500	.333																-	1	0	0
Wichita State	02-07-26	*	c	7	.250	.625	.250	1	4	2	0	0	0	0	0	0	0	2	0	0	0	1	0-0	3	0	1
South Dakota State	02-10-26	*	1b/PH/dp	7	.333	.636	.333	2	3	0	1	0	0	0	0	0	1	1	0	0	0	0	0-0	2	0	0
SDSU	02-12-26	*	c	7	.250	.538	.250	2	2	0	0	0	0	0	0	0	0	0	1	0	0	0	0-0	8	0	0
SDSU	02-13-26	*	c	8	.182	.471	.182	3	4	0	0	0	0	0	0	0	0	1	1	0	0	0	0-0	6	1	0
vs Oregon State	02-13-26		1b	6	.182	.471	.182																-	2	0	0
vs Lipscomb	02-20-26	*	1b/c	8	.308	.550	.308	2	3	1	2	0	0	0	0	0	2	1	0	0	0	0	0-0	9	0	1
vs Coastal Carolina	02-21-26	*	c	8	.375	.565	.500	3	3	0	2	2	0	0	1	2	4	0	1	0	0	0	0-0	7	0	0
Clemson	02-21-26	*	1b	6	.333	.520	.444	2	2	0	0	0	0	0	0	0	0	0	0	0	0	1	0-0	4	0	0
Clemson	02-22-26	*	c/1b	7	.286	.464	.381	3	3	0	0	0	0	0	0	0	0	0	1	0	0	1	0-0	6	0	1
Sam Houston	02-25-26	*	c	7	.261	.433	.348	2	2	0	0	0	0	0	0	0	0	0	1	0	0	0	0-0	1	0	0
McNeese	02-28-26		PH	7	.250	.419	.333	1	1	0	0	0	0	0	0	0	0	0	0	0	0	0	0-0	0	0	0
McNeese	02-28-26	*	dp/c	7	.222	.382	.296	3	3	0	0	0	0	0	0	0	0	0	0	0	0	0	0-0	4	1	1
McNeese	03-01-26	*	dp/c	8	.214	.389	.286	1	2	0	0	0	0	0	0	0	0	1	0	0	0	1	0-0	3	1	0
Stephen F. Austin	03-03-26		1b	4	.214	.389	.286																-	1	0	0
Iowa State	03-06-26	*	c	8	.200	.368	.267	2	2	0	0	0	0	0	0	0	0	0	2	0	0	1	0-0	5	1	0
Totals	GP:18	GS:14			.200	.368	.267	30	38	3	6	2	0	0	1	2	8	7	8	0	0	5	0-0	68	4	4
Per Game								1.7	2.1	0.2	0.3	0.1	0.0	0.0	0.1	0.1	0.4	0.4	0.4	0.0	0.0	0.3	.0-.0	3.8	0.2	0.2

Hitting by lineup spot

SPOT	GP-S	AVG	OBP	SLG	AB	PA	R	H	2B	3B	HR	RBI	XB	TB	BB	K	SF	SH	GDP	LOB	SB-ATT
4	2-0	0	0	0	0	0	0	0	0	0	0	0	0	0	0	0	0	0	0	0	0-0
6	2-1	.000	.000	.000	2	2	0	0	0	0	0	0	0	0	0	0	0	0	0	1	0-0
7	8-7	.125	.300	.125	16	20	2	2	0	0	0	0	0	2	3	3	0	0	0	2	0-0
8	6-6	.333	.500	.500	12	16	1	4	2	0	0	1	2	6	4	5	0	0	0	2	0-0

FLORES NOTEBOOK

2026
- Belted a career-best two doubles against Coastal Carolina (2/21/26)
- Majoring in Health Kinesiology and Leisure Studies

2025
- Boasted a .983 fielding percentage on 221 chances
- Academic All-Big 12 Team

2024
- Academic All-Big 12 Second Team

High School
- First softball player from United to sign a D1 Softball Scholarship
- Recognized as one of the top players in Southeast Texas, she was named to the Beaumont Enterprise Super Gold softball team
- Two-time all district selection as a pitcher
- Graduated in the top 6% in her class

FLORES CAREER STATISTICS

HITTING	G	AVG	OBP	SLG	OPS	PA	AB	H	R	RBI	2B	3B	HR	BB	SO	IBB	KL	SH	SF	GDP	SB	CS	SB%	PCKD
2024	42	.247	.358	.247	.605	95	81	20	5	8	0	0	0	14	11	0	6	2	0	0	0	0	0	0
2025	52	.197	.311	.292	.603	164	137	27	7	27	4	0	3	23	27	0	10	1	3	2	1	0	100.0	0
2026	18	.200	.368	.267	.635	38	30	6	3	1	2	0	0	7	8	0	0	0	0	0	0	0	0	0
TOTAL	112	.214	.333	.274	.608	297	248	53	15	36	6	0	3	44	46	0	16	3	3	2	1	0	1.000	0

RADIO / TV ROSTER

00
KAYGEN MARSHALL
UTL | R/R | FR
ROBINSON, TEXAS

1
LEAH CRAN
INF | R/R | JR
CORPUS CHRISTI, TEXAS

2
SADIE ROSS
P | R/R | SO
CARR, COLORADO

3
PEYTON TANNER
P | R/R | SO
LAKE JACKSON, TEXAS

4
CHARLEIGH ESPARZA
C| R/R | FR
FRIENDSWOOD, TEXAS

5
KAISLYNN TOVAR
UTL| R/R | SO
SEGUIN, TEXAS

6
SAVANNA POGUE
UTIL| R/R | SO
CRAWFORD, TEXAS

7
KACI WEST
P/INF | R/R | GR
LIBERTY, TEXAS

8
LEXIE WARNCKE
P | R/R | JR
EAST BERNARD, TEXAS

11
BROOKLYN CARTER
OF | L/L | SR
INGLEWOOD, CALIFORNIA

12
CAMBREE CREAGER
P | R/R | SO
GEORGETOWN, TEXAS

17
GIGI LINDSEY
OF | R/R | SO
SMITHDALE, MISSISSIPPI

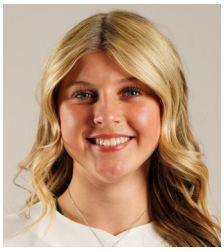

18
HARPER HAAS
OF | R/R | FR
WACO, TEXAS

20
GIANNA GUSMAN
OF/C | L/R | FR
RIVERSIDE, CALIF.

24
JAYDEN KING
OF | L/R | SO
MIDLOTHIAN, TEXAS

26
FAITH PIPER
INF | L/R | FR
KATY, TEXAS

32
LILA TOLL
INF | L/R | FR
VILONIA, ARK.

33
OLIVIA BUETTNER
INF | R/R | FR
DENTON, TEXAS

34
JENSEN VIENNE
OF | R/R | SR
HUNTSVILLE, TEXAS

35
ELLA BROWN
INF | R/R | FR
SPRING, TEXAS

36
AMBER TOVEN
INF | L/R | SR
LOS ANGELES, CALIFORNIA

42
KARYNTON DAWSON
OF | L/R | FR
BEAUMONT, TEXAS

58
AVERIE WADDELL
C | R/R | FR
HICKORY, NORTH CAROLINA

77
SA'MYA JONES
INF | R/R | SO
PEARLAND, TEXAS

95
ABI FLORES
UTL | L/L | JR
BEAUMONT, TEXAS

GLENN MOORE
26TH SEASON

BRITNI SNEED NEWMAN
23RD SEASON

STEVE "HOOT" JOHNIGAN
SIXTH SEASON

MEAGAN DIAZ
SIXTH SEASON

DANI PRICE
FIFTH SEASON