Official Basketball Box Score - Final

Baylor at Arizona St.

03/10/26 T-Mobile Center, Kansas City

2026 Phillips 66 Big 12 Men's Basketball Tournament

Game Time: 11:31 AM
Game Duration: 2:08

Officials: Doug Sirmons, Christopher Merlo, Chance Moore

Baylor - 79 **Record: 16-16**

NO.	Name		Min	FG M-A	3P M-A	FT M-A	Rebounds OR	DR	TOT	Fouls PF	FD	TP	AS	TO	ST	Blocks BS	BA	+/-
44	Caden Powell	C	30:41	5-5	0-0	0-0	4	1	5	1	0	10	0	0	1	0	0	4
5	Obi Agbim	G	34:57	1-9	1-7	0-0	0	1	1	4	1	3	3	0	1	0	0	-2
10	Isaac Williams	G	31:55	6-12	2-3	1-2	2	4	6	5	2	15	4	5	3	1	0	-3
24	Tounde Yessoufou	G	34:31	6-16	0-7	2-4	1	5	6	4	2	14	2	0	1	1	1	0
43	Cameron Carr	G	30:43	6-17	5-14	8-9	2	5	7	3	7	25	1	5	2	0	0	-3
0	Dan Skillings Jr.		25:57	4-7	0-1	2-2	3	1	4	1	1	10	2	1	1	0	1	-4
12	Michael Rataj		10:00	0-1	0-1	0-0	0	2	2	1	1	0	0	0	0	0	0	-9
46	James Nnaji		01:16	0-0	0-0	0-0	0	0	0	1	0	0	0	1	0	0	0	-3
Team							4	1	5	0		2		0				
Totals				29-68	8-33	13-17	16	20	36	20	14	79	12	12	9	2	2	-4

Shooting By Period			
1st	FG%	13-30	43.3%
	3PT%	5-15	33.3%
	FT%	4-6	66.7%
2nd	FG%	16-38	42.1%
	3PT%	3-18	16.7%
	FT%	9-11	81.8%
GM	FG%	29-68	42.6%
	3PT%	8-33	24.2%
	FT%	13-17	76.5%

Dead Ball Rebounds: 3, 0

Major Fouls: NONE

Arizona St. - 83 **Record: 17-15**

NO.	Name		Min	FG M-A	3P M-A	FT M-A	Rebounds OR	DR	TOT	Fouls PF	FD	TP	AS	TO	ST	Blocks BS	BA	+/-
1	Santiago Trouet	F	28:40	5-7	0-0	3-4	3	6	9	3	3	13	1	4	0	0	0	3
14	Andrija Grbovic	F	19:15	6-7	2-3	0-0	2	1	3	0	1	14	0	0	1	1	0	12
35	Massamba Diop	C	32:55	4-8	0-3	3-6	0	3	3	0	4	11	1	1	0	0	0	1
5	Maurice Odum	G	29:09	3-8	0-4	3-4	0	4	4	4	3	9	2	3	3	0	0	1
15	Noah Meeusen	G	30:08	4-6	3-5	1-2	0	3	3	3	1	12	3	2	2	0	0	-3
2	Anthony Johnson		28:24	7-14	2-5	3-6	1	5	6	1	6	19	2	2	0	1	2	-9
4	Bryce Ford		16:01	1-3	1-2	0-0	0	0	0	0	0	3	2	1	1	0	0	7
12	Trevor Best		04:12	1-1	0-0	0-0	0	1	1	1	0	2	0	1	0	0	0	6
23	Allen Mukeba		11:16	0-0	0-0	0-0	0	0	0	2	2	0	0	0	2	0	0	2
Team							3	1	4	0		0		1				
Totals				31-54	8-22	13-22	9	24	33	14	20	83	11	15	9	2	2	4

Shooting By Period			
1st	FG%	19-31	61.3%
	3PT%	6-14	42.9%
	FT%	0-0	0%
2nd	FG%	12-23	52.2%
	3PT%	2-8	25.0%
	FT%	13-22	59.1%
GM	FG%	31-54	57.4%
	3PT%	8-22	36.4%
	FT%	13-22	59.1%

Dead Ball Rebounds: 3, 0

Major Fouls: NONE

	BAY	ASU
Biggest lead	2 (1st 19:03)	15 (2nd 17:34)
Best Scoring Run	8 (1st 5:41)	8 (1st 11:14)
Lead Changes	1	
Times Tied	1	
Time with Lead	00:40	37:38

Points from	BAY	ASU
Turnovers	17	15
Paint	42	42
Second Chance	14	13
Fast Breaks	9	8
Bench	10	24

Period by Period Scoring	1st	2nd	TOT
BAY	35	44	79
ASU	44	39	83

Official Basketball Play by Play - First Half

Baylor at Arizona St.

03/10/26 T-Mobile Center, Kansas City

2026 Phillips 66 Big 12 Men's Basketball Tournament

Game Time: 11:31 AM
Game Duration: 2:08

Officials: Doug Sirmons, Christopher Merlo, Chance Moore

Period 1

Period Starters:

ASU	1 Trouet S	5 Odum M	14 Grbovic A	15 Meeusen N	35 Diop M
BAY	5 Agbim O	10 Williams I	24 Yessoufou T	43 Carr C	44 Powell C

Game Time	ASU	Score	Diff	BAY
20:00	35 DIOP M jumpball lost			43 CARR C jumpball won
19:35	5 ODUM M steal (1)			10 WILLIAMS I turnover bad pass (1)
19:31	1 TROUET S foul drawn (1)			24 YESSOUFOU T foul personal (1 - 1)
19:12	35 DIOP M 3pt FG from turnover, jump shot missed			
19:08				43 CARR C defensive rebound (1)
19:03		**0-2**	**-2**	44 POWELL C 2pt FG in the paint, dunk, made (2)
19:03				10 WILLIAMS I assist (1)
18:45	1 TROUET S 2pt FG in the paint, layup made (2)	**2-2**	**0**	
18:21				43 CARR C 3pt FG , jump shot missed
18:17	1 TROUET S defensive rebound (1)			
18:09	15 MEEUSEN N 3pt FG , jump shot missed			
18:05				24 YESSOUFOU T defensive rebound (1)
18:00	1 TROUET S foul shooting (1 - 1)			43 CARR C foul drawn (1)
18:00				43 CARR C free throw 1 - 2 missed
18:00				offensive dead ball rebound (1)
18:00		**2-3**	**-1**	43 CARR C free throw 2 - 2 made (1)
17:38	14 GRBOVIC A 2pt FG outside the paint, turnaround jump shot made (2)	**4-3**	**1**	
17:07				24 YESSOUFOU T 2pt FG outside the paint, step back jump shot missed
17:02	5 ODUM M defensive rebound (1)			
16:45	1 TROUET S 2pt FG in the paint, hook shot missed			
16:42				10 WILLIAMS I defensive rebound (1)
16:37				43 CARR C 3pt FG , jump shot missed
16:34	14 GRBOVIC A defensive rebound (1)			
16:16	15 MEEUSEN N 2pt FG in the paint, turnaround jump shot made (2)	**6-3**	**3**	
15:52				24 YESSOUFOU T 3pt FG , jump shot missed
15:49	15 MEEUSEN N defensive rebound (1)			
15:31	5 ODUM M turnover bad pass (1)			44 POWELL C steal (1)
15:24	Timeout media			
15:24	14 GRBOVIC A substitution out			
15:24	15 MEEUSEN N substitution out			
15:24	2 JOHNSON A substitution in			
15:24	4 FORD B substitution in			
15:24				43 CARR C substitution out
15:24				44 POWELL C substitution out
15:24				0 SKILLINGS JR. D substitution in
15:24				12 RATAJ M substitution in
15:11		**6-5**	**1**	24 YESSOUFOU T 2pt FG from turnover in the paint, layup made (2)
14:41	2 JOHNSON A 2pt FG in the paint, layup blocked			
14:41				10 WILLIAMS I block (1)
14:39	1 TROUET S offensive rebound (2)			

Official Basketball Play by Play - First Half

Baylor at Arizona St.

03/10/26 T-Mobile Center, Kansas City

2026 Phillips 66 Big 12 Men's Basketball Tournament

Game Time: 11:31 AM
Game Duration: 2:08

Officials: Doug Sirmons, Christopher Merlo, Chance Moore

Game Time	ASU	Score	Diff	BAY
14:39	turnover shot clock (2)			
14:21				24 YESSOUFOU T 3pt FG from turnover, jump shot missed
14:18	5 ODUM M defensive rebound (2)			
14:14	2 JOHNSON A turnover lost ball (1)			
13:42				0 SKILLINGS JR. D 2pt FG from turnover in the paint, layup blocked
13:42	2 JOHNSON A block (1)			
13:42				offensive rebound (4)
13:33				12 RATAJ M 3pt FG from turnover second chance, jump shot missed
13:29	2 JOHNSON A defensive rebound (1)			
13:09	35 DIOP M 2pt FG in the paint, jump shot made (2)	**8-5**	**3**	
13:09	2 JOHNSON A assist (1)			
12:39				5 AGBIM O 2pt FG outside the paint, jump shot missed
12:37				0 SKILLINGS JR. D offensive rebound (1)
12:28				5 AGBIM O 3pt FG second chance, step back jump shot missed
12:25				0 SKILLINGS JR. D offensive rebound (2)
12:23		**8-7**	**1**	0 SKILLINGS JR. D 2pt FG second chance in the paint, layup made (2)
11:57	2 JOHNSON A 3pt FG , jump shot made (3)	**11-7**	**4**	
11:57	1 TROUET S assist (1)			
11:35				10 WILLIAMS I 2pt FG in the paint, jump shot missed
11:32	2 JOHNSON A defensive rebound (2)			
11:27	2 JOHNSON A 2pt FG fast break in the paint, layup made (5)	**13-7**	**6**	
11:25				Timeout 30 Sec
11:25	Timeout media			
11:25	1 TROUET S substitution out			
11:25	2 JOHNSON A substitution out			
11:25	5 ODUM M substitution out			
11:25	35 DIOP M substitution out			
11:25	12 BEST T substitution in			
11:25	14 GRBOVIC A substitution in			
11:25	15 MEEUSEN N substitution in			
11:25	23 MUKEBA A substitution in			
11:25				5 AGBIM O substitution out
11:25				24 YESSOUFOU T substitution out
11:25				43 CARR C substitution in
11:25				46 NNAJI J substitution in
11:24	23 MUKEBA A steal (1)			46 NNAJI J turnover lost ball (1)
11:14	14 GRBOVIC A 3pt FG from turnover, jump shot made (5)	**16-7**	**9**	
11:14	4 FORD B assist (1)			
10:56		**16-10**	**6**	43 CARR C 3pt FG , jump shot made (4)
10:56				10 WILLIAMS I assist (2)
10:34	15 MEEUSEN N 3pt FG , jump shot made (5)	**19-10**	**9**	
10:15	15 MEEUSEN N steal (1)			10 WILLIAMS I turnover bad pass (2)
10:09	23 MUKEBA A foul drawn (1)			46 NNAJI J foul personal (1 - 2)
10:09				46 NNAJI J substitution out
10:09				44 POWELL C substitution in
10:06	4 FORD B 3pt FG from turnover, jump shot missed			
10:01				12 RATAJ M defensive rebound (1)

Official Basketball Play by Play - First Half

Baylor at Arizona St.

03/10/26 T-Mobile Center, Kansas City

2026 Phillips 66 Big 12 Men's Basketball Tournament

Game Time: 11:31 AM
Game Duration: 2:08

Officials: Doug Sirmons, Christopher Merlo, Chance Moore

Game Time	ASU	Score	Diff	BAY
09:51	4 FORD B steal (1)			10 WILLIAMS I turnover lost ball (3)
09:46	12 BEST T 2pt FG fast break from turnover in the paint, layup made (2)	**21-10**	**11**	
09:46	4 FORD B assist (2)			
09:28	23 MUKEBA A foul shooting (1 - 2)			43 CARR C foul drawn (2)
09:28		**21-11**	**10**	43 CARR C free throw 1 - 2 made (5)
09:28				10 WILLIAMS I substitution out
09:28				12 RATAJ M substitution out
09:28				5 AGBIM O substitution in
09:28				24 YESSOUFOU T substitution in
09:28		**21-12**	**9**	43 CARR C free throw 2 - 2 made (6)
09:18	12 BEST T turnover (1)			
09:18	15 MEEUSEN N substitution out			
09:18	2 JOHNSON A substitution in			
09:18	5 ODUM M substitution in			
09:18	4 FORD B substitution out			
09:13		**21-14**	**7**	0 SKILLINGS JR. D 2pt FG from turnover in the paint, layup made (4)
09:13				5 AGBIM O assist (1)
09:02	14 GRBOVIC A 3pt FG , jump shot made (8)	**24-14**	**10**	
09:02	5 ODUM M assist (1)			
08:38	5 ODUM M foul personal (1 - 3)			5 AGBIM O foul drawn (1)
08:34				24 YESSOUFOU T 2pt FG in the paint, layup missed
08:28	12 BEST T defensive rebound (1)			
08:25	2 JOHNSON A 3pt FG , jump shot made (8)	**27-14**	**13**	
08:13				Timeout 30 Sec
08:13	Timeout media			
08:13				0 SKILLINGS JR. D substitution out
08:13				10 WILLIAMS I substitution in
08:01				43 CARR C 3pt FG , jump shot missed
07:59				offensive rebound (8)
07:50				43 CARR C 2pt FG second chance in the paint, jump shot missed
07:47				offensive rebound (9)
07:44		**27-17**	**10**	43 CARR C 3pt FG second chance, jump shot made (9)
07:44				10 WILLIAMS I assist (3)
07:29	2 JOHNSON A 3pt FG , jump shot missed			
07:24	14 GRBOVIC A offensive rebound (2)			
07:24	14 GRBOVIC A 2pt FG second chance in the paint, tip-in layup made (10)	**29-17**	**12**	
07:13	12 BEST T foul personal (1 - 4)			43 CARR C foul drawn (3)
07:13	12 BEST T substitution out			
07:13	14 GRBOVIC A substitution out			
07:13	23 MUKEBA A substitution out			
07:13	1 TROUET S substitution in			
07:13	15 MEEUSEN N substitution in			
07:13	35 DIOP M substitution in			
07:11		**29-19**	**10**	24 YESSOUFOU T 2pt FG in the paint, layup made (4)
07:11				10 WILLIAMS I assist (4)
06:53	1 TROUET S turnover lost ball (1)			24 YESSOUFOU T steal (1)

Official Basketball Play by Play - First Half

Baylor at Arizona St.

03/10/26 T-Mobile Center, Kansas City

2026 Phillips 66 Big 12 Men's Basketball Tournament

Game Time: 11:31 AM
Game Duration: 2:08

Officials: Doug Sirmons, Christopher Merlo, Chance Moore

Game Time	ASU	Score	Diff	BAY
06:49		**29-21**	**8**	24 YESSOUFOU T 2pt FG fast break from turnover in the paint, layup made (6)
06:28	35 DIOP M foul drawn (1)			44 POWELL C foul personal (1 - 3)
06:12	2 JOHNSON A 3pt FG , jump shot missed			
06:09				5 AGBIM O defensive rebound (1)
06:01		**29-23**	**6**	44 POWELL C 2pt FG in the paint, dunk, made (4)
06:01				5 AGBIM O assist (2)
06:01	Timeout 30 Sec			
05:57	2 JOHNSON A turnover lost ball (2)			5 AGBIM O steal (1)
05:54				5 AGBIM O 3pt FG from turnover, jump shot missed
05:54	defensive rebound (11)			
05:51	5 ODUM M foul offensive (2 - 5)			10 WILLIAMS I foul drawn (1)
05:51	5 ODUM M turnover offensive (2)			
05:51	5 ODUM M substitution out			
05:51	4 FORD B substitution in			
05:44				10 WILLIAMS I 2pt FG from turnover in the paint, jump shot missed
05:41				10 WILLIAMS I offensive rebound (2)
05:41		**29-25**	**4**	10 WILLIAMS I 2pt FG from turnover second chance in the paint, tip-in layup made (2)
05:16	35 DIOP M 2pt FG in the paint, jump shot made (4)	**31-25**	**6**	
04:59				24 YESSOUFOU T 3pt FG , jump shot missed
04:56	2 JOHNSON A defensive rebound (3)			
04:49	2 JOHNSON A 2pt FG in the paint, layup made (10)	**33-25**	**8**	
04:26		**33-28**	**5**	10 WILLIAMS I 3pt FG , jump shot made (5)
04:26				24 YESSOUFOU T assist (1)
03:59	35 DIOP M 3pt FG , step back jump shot missed			
03:56	1 TROUET S offensive rebound (3)			
03:55	1 TROUET S 2pt FG second chance in the paint, hook shot made (4)	**35-28**	**7**	
03:38				5 AGBIM O 3pt FG , jump shot missed
03:35	1 TROUET S defensive rebound (4)			
03:29	2 JOHNSON A 2pt FG in the paint, layup missed			
03:26				43 CARR C defensive rebound (2)
03:18	Timeout media			
03:18	Head Coach's Challenge for out of bounds is successful			
03:18				43 CARR C turnover lost ball (1)
03:18	2 JOHNSON A substitution out			
03:18	14 GRBOVIC A substitution in			
03:18				24 YESSOUFOU T substitution out
03:18				44 POWELL C substitution out
03:18				0 SKILLINGS JR. D substitution in
03:18				12 RATAJ M substitution in
02:58	4 FORD B 2pt FG from turnover outside the paint, jump shot missed			
02:54				12 RATAJ M defensive rebound (2)
02:46	14 GRBOVIC A steal (1)			43 CARR C turnover bad pass (2)
02:27	14 GRBOVIC A 3pt FG from turnover, jump shot missed			
02:24	offensive rebound (15)			
02:21	1 TROUET S 2pt FG from turnover second chance in the paint, hook shot made (6)	**37-28**	**9**	

Official Basketball Play by Play - First Half

Baylor at Arizona St.

03/10/26 T-Mobile Center, Kansas City

2026 Phillips 66 Big 12 Men's Basketball Tournament

Game Time: 11:31 AM
Game Duration: 2:08

Officials: Doug Sirmons, Christopher Merlo, Chance Moore

Game Time	ASU	Score	Diff	BAY
02:21	15 MEEUSEN N assist (1)			
02:04	15 MEEUSEN N steal (2)			10 WILLIAMS I turnover bad pass (4)
02:00	14 GRBOVIC A 2pt FG fast break from turnover in the paint, dunk, made (12)	**39-28**	**11**	
02:00	15 MEEUSEN N assist (2)			
01:40	1 TROUET S foul shooting (2 - 6)			10 WILLIAMS I foul drawn (2)
01:40				10 WILLIAMS I free throw 1 - 2 missed
01:40				offensive dead ball rebound (2)
01:40	1 TROUET S substitution out			
01:40	4 FORD B substitution out			
01:40	2 JOHNSON A substitution in			
01:40	23 MUKEBA A substitution in			
01:40				5 AGBIM O substitution out
01:40				12 RATAJ M substitution out
01:40				24 YESSOUFOU T substitution in
01:40				44 POWELL C substitution in
01:40		**39-29**	**10**	10 WILLIAMS I free throw 2 - 2 made (6)
01:38	Timeout 30 Sec			
01:32	35 DIOP M 2pt FG fast break in the paint, dunk, made (6)	**41-29**	**12**	
01:32	2 JOHNSON A assist (2)			
01:13		**41-32**	**9**	43 CARR C 3pt FG , jump shot made (12)
00:46	15 MEEUSEN N 3pt FG , jump shot made (8)	**44-32**	**12**	
00:27		**44-35**	**9**	43 CARR C 3pt FG , jump shot made (15)
00:02	35 DIOP M 3pt FG , jump shot missed			
00:00				24 YESSOUFOU T defensive rebound (2)
END OF PERIOD				
ASU 44-35 BAY				

NCAA LIVESTATS BY GENIUS SPORTS

Official Basketball Box Score - First Half

Baylor at Arizona St.

03/10/26 T-Mobile Center, Kansas City

2026 Phillips 66 Big 12 Men's Basketball Tournament

Game Time: 11:31 AM
Game Duration: 2:08

Officials: Doug Sirmons, Christopher Merlo, Chance Moore

Baylor - 35

NO.	Name		Min	FG M-A	3P M-A	FT M-A	Rebounds OR	DR	TOT	Fouls PF	FD	TP	AS	TO	ST	Blocks BS	BA	+/-
44	Caden Powell	C	13:07	2-2	0-0	0-0	0	0	0	1	0	4	0	0	1	0	0	1
5	Obi Agbim	G	16:23	0-4	0-3	0-0	0	1	1	0	1	0	2	0	1	0	0	-7
10	Isaac Williams	G	18:45	2-4	1-1	1-2	1	1	2	0	2	6	4	4	0	1	0	-6
24	Tounde Yessoufou	G	16:25	3-8	0-3	0-0	0	2	2	1	0	6	1	0	1	0	0	-1
43	Cameron Carr	G	16:01	4-8	4-7	3-4	0	2	2	0	3	15	0	2	0	0	0	-6
0	Dan Skillings Jr.		10:29	2-3	0-0	0-0	2	0	2	0	0	4	0	0	0	0	1	-12
12	Michael Rataj		07:34	0-1	0-1	0-0	0	2	2	0	0	0	0	0	0	0	0	-11
46	James Nnaji		01:16	0-0	0-0	0-0	0	0	0	1	0	0	0	1	0	0	0	-3
Team							3	0	3	0		0		0				
Totals				13-30	5-15	4-6	6	8	14	3	6	35	7	7	3	1	1	-9

Major Fouls: NONE

Shooting By Period			
1st	FG%	13-30	43.3%
	3PT%	5-15	33.3%
	FT%	4-6	66.7%
GM	FG%	13-30	43.3%
	3PT%	5-15	33.3%
	FT%	4-6	66.7%

Dead Ball Rebounds: 2, 0

Arizona St. - 44

NO.	Name		Min	FG M-A	3P M-A	FT M-A	Rebounds OR	DR	TOT	Fouls PF	FD	TP	AS	TO	ST	Blocks BS	BA	+/-
1	Santiago Trouet	F	14:08	3-4	0-0	0-0	2	2	4	2	1	6	1	1	0	0	0	5
14	Andrija Grbovic	F	12:06	5-6	2-3	0-0	1	1	2	0	0	12	0	0	1	0	0	11
35	Massamba Diop	C	15:48	3-6	0-3	0-0	0	0	0	0	1	6	0	0	0	0	0	3
5	Maurice Odum	G	12:02	0-0	0-0	0-0	0	2	2	2	0	0	1	2	1	0	0	3
15	Noah Meeusen	G	13:56	3-4	2-3	0-0	0	1	1	0	0	8	2	0	2	0	0	3
2	Anthony Johnson		11:39	4-8	2-4	0-0	0	3	3	0	0	10	2	2	0	1	1	-1
4	Bryce Ford		10:17	0-2	0-1	0-0	0	0	0	0	0	0	2	0	1	0	0	11
12	Trevor Best		04:12	1-1	0-0	0-0	0	1	1	1	0	2	0	1	0	0	0	6
23	Allen Mukeba		05:52	0-0	0-0	0-0	0	0	0	1	1	0	0	0	1	0	0	4
Team							1	1	2	0		0		1				
Totals				19-31	6-14	0-0	4	11	15	6	3	44	8	7	6	1	1	9

Major Fouls: NONE

Shooting By Period			
1st	FG%	19-31	61.3%
	3PT%	6-14	42.9%
	FT%	0-0	0%
GM	FG%	19-31	61.3%
	3PT%	6-14	42.9%
	FT%	0-0	0.0%

Dead Ball Rebounds: 0, 0

	BAY	ASU
Biggest lead	2 (1 st 19:03)	13 (1 st 8:25)
Best Scoring Run	8 (1 st 5:41)	8 (1 st 11:14)
Lead Changes	1	
Times Tied	1	
Time with Lead	00:40	17:38

Points from	BAY	ASU
Turnovers	8	9
Paint	16	24
Second Chance	7	6
Fast Breaks	2	8
Bench	4	12

Period by Period Scoring	1st	2nd	TOT
BAY	35	44	79
ASU	44	39	83

NCAA LIVESTATS BY GENIUS SPORTS

Official Basketball Play by Play - Second Half

Baylor at Arizona St.

03/10/26 T-Mobile Center, Kansas City

2026 Phillips 66 Big 12 Men's Basketball Tournament

Game Time: 11:31 AM
Game Duration: 2:08

Officials: Doug Sirmons, Christopher Merlo, Chance Moore

Period 2

Period Starters:

ASU	1 Trouet S	5 Odum M	14 Grbovic A	15 Meeusen N	35 Diop M
BAY	5 Agbim O	10 Williams I	24 Yessoufou T	43 Carr C	44 Powell C

Game Time	ASU	Score	Diff	BAY
20:00	2 JOHNSON A substitution out			
20:00	23 MUKEBA A substitution out			
20:00	1 TROUET S substitution in			
20:00	5 ODUM M substitution in			
20:00				0 SKILLINGS JR. D substitution out
20:00				5 AGBIM O substitution in
19:38	1 TROUET S 2pt FG outside the paint, jump shot missed			
19:35	14 GRBOVIC A offensive rebound (3)			
19:35	14 GRBOVIC A 2pt FG second chance in the paint, tip-in layup made (14)	**46-35**	**11**	
19:17				10 WILLIAMS I 2pt FG in the paint, jump shot missed
19:15	5 ODUM M defensive rebound (3)			
19:03	14 GRBOVIC A foul drawn (1)			10 WILLIAMS I foul personal (1 - 1)
18:43	5 ODUM M 3pt FG , jump shot missed			
18:40	1 TROUET S offensive rebound (5)			
18:40	1 TROUET S foul drawn (2)			24 YESSOUFOU T foul shooting (2 - 2)
18:40	1 TROUET S free throw 1 - 2 made (7)	**47-35**	**12**	
18:40	1 TROUET S free throw 2 - 2 made (8)	**48-35**	**13**	
18:40	5 ODUM M steal (2)			43 CARR C turnover bad pass (3)
18:28	5 ODUM M 3pt FG from turnover, jump shot missed			
18:26	offensive rebound (19)			
18:18	5 ODUM M 2pt FG from turnover second chance in the paint, jump shot missed			
18:15				44 POWELL C defensive rebound (1)
18:09				43 CARR C 2pt FG in the paint, pull up jump shot missed
18:05				44 POWELL C offensive rebound (2)
18:04				10 WILLIAMS I 3pt FG second chance, jump shot missed
18:01	35 DIOP M defensive rebound (1)			
17:34	1 TROUET S 2pt FG outside the paint, floating jump shot made (10)	**50-35**	**15**	
17:17		**50-37**	**13**	10 WILLIAMS I 2pt FG in the paint, driving layup made (8)
16:52	1 TROUET S turnover bad pass (2)			10 WILLIAMS I steal (1)
16:45	15 MEEUSEN N foul shooting (1 - 1)			24 YESSOUFOU T foul drawn (1)
16:45		**50-38**	**12**	24 YESSOUFOU T free throw 1 - 2 made (7)
16:45	5 ODUM M substitution out			
16:45	2 JOHNSON A substitution in			
16:45	15 MEEUSEN N substitution out			
16:45	5 ODUM M substitution in			
16:44				24 YESSOUFOU T free throw 2 - 2 missed
16:43	2 JOHNSON A defensive rebound (4)			
16:20	35 DIOP M 2pt FG in the paint, hook shot made (8)	**52-38**	**14**	
15:55		**52-40**	**12**	44 POWELL C 2pt FG in the paint, hook shot made (6)
15:55				43 CARR C assist (1)
15:39	2 JOHNSON A 3pt FG , jump shot missed			

Official Basketball Play by Play - Second Half

Baylor at Arizona St.

03/10/26 T-Mobile Center, Kansas City

2026 Phillips 66 Big 12 Men's Basketball Tournament

Game Time: 11:31 AM
Game Duration: 2:08

Officials: Doug Sirmons, Christopher Merlo, Chance Moore

Game Time	ASU	Score	Diff	BAY
15:36				10 WILLIAMS I defensive rebound (3)
15:31				43 CARR C 3pt FG , jump shot missed
15:29				43 CARR C offensive rebound (3)
15:28	Timeout media			
15:28	1 TROUET S substitution out			
15:28	14 GRBOVIC A substitution out			
15:28	4 FORD B substitution in			
15:28	23 MUKEBA A substitution in			
15:28				10 WILLIAMS I substitution out
15:28				0 SKILLINGS JR. D substitution in
15:10	23 MUKEBA A steal (2)			0 SKILLINGS JR. D turnover lost ball (1)
14:48	5 ODUM M 2pt FG from turnover in the paint, layup made (2)	**54-40**	**14**	
14:26		**54-42**	**12**	44 POWELL C 2pt FG in the paint, dunk, made (8)
14:26				5 AGBIM O assist (3)
14:07	5 ODUM M turnover lost ball (3)			43 CARR C steal (1)
14:03	5 ODUM M steal (3)			43 CARR C turnover lost ball (4)
13:41	2 JOHNSON A 2pt FG from turnover in the paint, layup made (12)	**56-42**	**14**	
13:41	5 ODUM M assist (2)			
13:24	2 JOHNSON A foul drawn (1)			43 CARR C foul offensive (1 - 3)
13:24				43 CARR C turnover offensive (5)
13:24				5 AGBIM O substitution out
13:24				10 WILLIAMS I substitution in
13:04	35 DIOP M 2pt FG from turnover in the paint, turnaround jump shot missed			
12:59				0 SKILLINGS JR. D defensive rebound (3)
12:57	5 ODUM M foul shooting (3 - 2)			0 SKILLINGS JR. D foul drawn (1)
12:57		**56-43**	**13**	0 SKILLINGS JR. D free throw fast break 1 - 2 made (5)
12:57	5 ODUM M substitution out			
12:57	35 DIOP M substitution out			
12:57	1 TROUET S substitution in			
12:57	15 MEEUSEN N substitution in			
12:57				44 POWELL C substitution out
12:57				12 RATAJ M substitution in
12:56		**56-44**	**12**	0 SKILLINGS JR. D free throw fast break 2 - 2 made (6)
12:51	15 MEEUSEN N turnover bad pass (1)			10 WILLIAMS I steal (2)
12:46				10 WILLIAMS I 2pt FG from turnover in the paint, jump shot missed
12:43	1 TROUET S defensive rebound (6)			
12:41	1 TROUET S turnover bad pass (3)			10 WILLIAMS I steal (3)
12:41	1 TROUET S foul shooting (3 - 3)			24 YESSOUFOU T foul drawn (2)
12:41				24 YESSOUFOU T free throw fast break 1 - 2 missed
12:41				offensive dead ball rebound (3)
12:41	1 TROUET S substitution out			
12:41	14 GRBOVIC A substitution in			
12:41		**56-45**	**11**	24 YESSOUFOU T free throw fast break 2 - 2 made (8)
12:25	2 JOHNSON A 2pt FG in the paint, layup blocked			
12:25				24 YESSOUFOU T block (1)
12:25	offensive rebound (23)			
12:22	4 FORD B 3pt FG second chance, jump shot made (3)	**59-45**	**14**	

Official Basketball Play by Play - Second Half

Baylor at Arizona St.

03/10/26 T-Mobile Center, Kansas City

2026 Phillips 66 Big 12 Men's Basketball Tournament

Game Time: 11:31 AM
Game Duration: 2:08

Officials: Doug Sirmons, Christopher Merlo, Chance Moore

Game Time	ASU	Score	Diff	BAY
12:22	15 MEEUSEN N assist (3)			
12:00				24 YESSOUFOU T 2pt FG in the paint, jump shot blocked
12:00	14 GRBOVIC A block (1)			
11:59				offensive rebound (20)
11:58	Timeout media			
11:58				Head Coach's Challenge for out of bounds is successful
11:58				24 YESSOUFOU T substitution out
11:58				5 AGBIM O substitution in
11:48				43 CARR C 3pt FG second chance, jump shot missed
11:40				10 WILLIAMS I offensive rebound (4)
11:40		**59-47**	**12**	10 WILLIAMS I 2pt FG second chance in the paint, tip-in layup made (10)
11:25	2 JOHNSON A 2pt FG in the paint, layup made (14)	**61-47**	**14**	
11:08	23 MUKEBA A foul personal (2 - 4)			12 RATAJ M foul drawn (1)
11:08	Timeout media			
10:47		**61-50**	**11**	10 WILLIAMS I 3pt FG , jump shot made (13)
10:47				0 SKILLINGS JR. D assist (1)
10:31	23 MUKEBA A foul drawn (2)			12 RATAJ M foul personal (1 - 4)
10:31				44 POWELL C substitution in
10:31				12 RATAJ M substitution out
10:27	4 FORD B turnover bad pass (1)			0 SKILLINGS JR. D steal (1)
10:18				5 AGBIM O 2pt FG from turnover in the paint, layup missed
10:16				44 POWELL C offensive rebound (3)
10:12		**61-52**	**9**	0 SKILLINGS JR. D 2pt FG from turnover second chance in the paint, layup made (8)
10:04	2 JOHNSON A foul drawn (2)			10 WILLIAMS I foul shooting (2 - 5)
10:04	2 JOHNSON A free throw 1 - 2 made (15)	**62-52**	**10**	
10:04	4 FORD B substitution out			
10:04	14 GRBOVIC A substitution out			
10:04	23 MUKEBA A substitution out			
10:04	1 TROUET S substitution in			
10:04	5 ODUM M substitution in			
10:04	35 DIOP M substitution in			
10:04				43 CARR C substitution out
10:04				24 YESSOUFOU T substitution in
10:04	2 JOHNSON A free throw 2 - 2 made (16)	**63-52**	**11**	
09:52		**63-54**	**9**	44 POWELL C 2pt FG in the paint, dunk, made (10)
09:52				0 SKILLINGS JR. D assist (2)
09:33	5 ODUM M 2pt FG in the paint, layup made (4)	**65-54**	**11**	
09:11		**65-56**	**9**	24 YESSOUFOU T 2pt FG in the paint, driving layup made (10)
08:55	5 ODUM M foul drawn (1)			10 WILLIAMS I foul personal (3 - 6)
08:40	15 MEEUSEN N 3pt FG , jump shot missed			
08:38				defensive rebound (23)
08:15		**65-58**	**7**	24 YESSOUFOU T 2pt FG in the paint, driving layup made (12)
07:50	2 JOHNSON A 2pt FG in the paint, jump shot made (18)	**67-58**	**9**	
07:33		**67-60**	**7**	24 YESSOUFOU T 2pt FG in the paint, jump shot made (14)
07:15	2 JOHNSON A 2pt FG in the paint, dunk, missed			
07:12				24 YESSOUFOU T defensive rebound (3)
07:11		**67-62**	**5**	10 WILLIAMS I 2pt FG fast break in the paint, layup made (15)
07:11				24 YESSOUFOU T assist (2)

Official Basketball Play by Play - Second Half

Baylor at Arizona St.

03/10/26 T-Mobile Center, Kansas City

2026 Phillips 66 Big 12 Men's Basketball Tournament

Game Time: 11:31 AM
Game Duration: 2:08

Officials: Doug Sirmons, Christopher Merlo, Chance Moore

Game Time	ASU	Score	Diff	BAY
06:57	Timeout media			
06:50	5 ODUM M 3pt FG , jump shot missed			
06:48	2 JOHNSON A offensive rebound (5)			
06:48	2 JOHNSON A foul drawn (3)			10 WILLIAMS I foul personal (4 - 7)
06:47	2 JOHNSON A 1&1 free throw 1 missed			
06:46				10 WILLIAMS I defensive rebound (5)
06:36				10 WILLIAMS I 2pt FG in the paint, layup missed
06:33	1 TROUET S defensive rebound (7)			
06:32	2 JOHNSON A foul drawn (4)			5 AGBIM O foul personal (1 - 8)
06:32	2 JOHNSON A 1&1 free throw 1 missed			
06:30				10 WILLIAMS I defensive rebound (6)
05:47		**67-64**	**3**	2pt FG in the paint, wrong basket made
05:38	1 TROUET S 2pt FG in the paint, hook shot made (12)	**69-64**	**5**	
05:31				24 YESSOUFOU T 3pt FG , jump shot missed
05:28	15 MEEUSEN N defensive rebound (2)			
05:11	15 MEEUSEN N 3pt FG , jump shot made (11)	**72-64**	**8**	
05:11	35 DIOP M assist (1)			
04:46	2 JOHNSON A foul drawn (5)			10 WILLIAMS I foul offensive (5 - 9)
04:46				10 WILLIAMS I turnover offensive (5)
04:46				10 WILLIAMS I substitution out
04:46				43 CARR C substitution in
04:27	5 ODUM M 2pt FG from turnover in the paint, jump shot made (6)	**74-64**	**10**	
04:07				5 AGBIM O 3pt FG , jump shot missed
04:01				43 CARR C offensive rebound (4)
03:59				0 SKILLINGS JR. D 2pt FG second chance in the paint, jump shot missed
03:53	1 TROUET S defensive rebound (8)			
03:32	5 ODUM M 3pt FG , jump shot missed			
03:29				24 YESSOUFOU T defensive rebound (4)
03:16				0 SKILLINGS JR. D 3pt FG , jump shot missed
03:11	15 MEEUSEN N defensive rebound (3)			
03:04	15 MEEUSEN N foul drawn (1)			43 CARR C foul personal (2 - 10)
03:04	Timeout media			
03:04	15 MEEUSEN N free throw 1 - 2 missed			
03:04	offensive dead ball rebound (1)			
03:04	15 MEEUSEN N free throw 2 - 2 made (12)	**75-64**	**11**	
02:46		**75-66**	**9**	43 CARR C 2pt FG in the paint, layup made (17)
02:39	35 DIOP M foul drawn (2)			0 SKILLINGS JR. D foul personal (1 - 11)
02:39	35 DIOP M free throw 1 - 2 made (9)	**76-66**	**10**	
02:39	35 DIOP M free throw 2 - 2 missed			
02:38				24 YESSOUFOU T defensive rebound (5)
02:27	2 JOHNSON A foul personal (1 - 5)			43 CARR C foul drawn (4)
02:23				43 CARR C 3pt FG , jump shot missed
02:21				44 POWELL C offensive rebound (4)
02:19				5 AGBIM O 3pt FG second chance, jump shot missed
02:13	2 JOHNSON A defensive rebound (6)			
02:13	35 DIOP M foul drawn (3)			43 CARR C foul personal (3 - 12)
02:13	35 DIOP M free throw 1 - 2 made (10)	**77-66**	**11**	
02:12	35 DIOP M free throw 2 - 2 missed			

Official Basketball Play by Play - Second Half

Baylor at Arizona St.

03/10/26 T-Mobile Center, Kansas City

2026 Phillips 66 Big 12 Men's Basketball Tournament

Game Time: 11:31 AM
Game Duration: 2:08

Officials: Doug Sirmons, Christopher Merlo, Chance Moore

Game Time	ASU	Score	Diff	BAY
02:11				43 CARR C defensive rebound (5)
02:06				43 CARR C 3pt FG , pull up jump shot missed
02:03	1 TROUET S defensive rebound (9)			
02:03	1 TROUET S foul drawn (3)			24 YESSOUFOU T foul personal (3 - 13)
02:03	1 TROUET S free throw 1 - 2 missed			
02:03	offensive dead ball rebound (2)			
02:03	1 TROUET S free throw 2 - 2 made (13)	**78-66**	**12**	
01:55	15 MEEUSEN N foul personal (2 - 6)			43 CARR C foul drawn (5)
01:46		**78-69**	**9**	5 AGBIM O 3pt FG , jump shot made (3)
01:35	Timeout 30 Sec			
01:31	1 TROUET S turnover bad pass (4)			43 CARR C steal (2)
01:27		**78-71**	**7**	0 SKILLINGS JR. D 2pt FG fast break from turnover in the paint, layup made (10)
01:19	2 JOHNSON A foul drawn (6)			5 AGBIM O foul personal (2 - 14)
01:19	2 JOHNSON A free throw 1 - 2 made (19)	**79-71**	**8**	
01:19	2 JOHNSON A free throw 2 - 2 missed			
01:17				43 CARR C defensive rebound (6)
01:06				24 YESSOUFOU T 3pt FG , jump shot missed
01:03				44 POWELL C offensive rebound (5)
00:58				5 AGBIM O 3pt FG second chance, jump shot missed
00:53	35 DIOP M defensive rebound (2)			
00:49	35 DIOP M foul drawn (4)			5 AGBIM O foul personal (3 - 15)
00:49	35 DIOP M free throw 1 - 2 made (11)	**80-71**	**9**	
00:49	35 DIOP M free throw 2 - 2 missed			
00:47				43 CARR C defensive rebound (7)
00:43				43 CARR C 3pt FG , pull up jump shot missed
00:40				24 YESSOUFOU T offensive rebound (6)
00:38				24 YESSOUFOU T 3pt FG second chance, jump shot missed
00:36	5 ODUM M defensive rebound (4)			
00:36	5 ODUM M foul drawn (2)			5 AGBIM O foul personal (4 - 16)
00:36	5 ODUM M free throw 1 - 2 made (7)	**81-71**	**10**	
00:36	5 ODUM M free throw 2 - 2 made (8)	**82-71**	**11**	
00:33	5 ODUM M foul personal (4 - 7)			43 CARR C foul drawn (6)
00:33		**82-72**	**10**	43 CARR C 1&1 free throw 1 made (18)
00:33		**82-73**	**9**	43 CARR C 1&1 free throw 2 made (19)
00:28	5 ODUM M foul drawn (3)			24 YESSOUFOU T foul personal (4 - 17)
00:28	5 ODUM M free throw 1 - 2 missed			
00:28	offensive dead ball rebound (3)			
00:28	5 ODUM M free throw 2 - 2 made (9)	**83-73**	**10**	
00:23		**83-76**	**7**	43 CARR C 3pt FG , jump shot made (22)
00:21	1 TROUET S substitution out			
00:21	4 FORD B substitution in			
00:18	15 MEEUSEN N turnover out of bounds (2)			
00:12				43 CARR C 3pt FG from turnover, jump shot missed
00:08	35 DIOP M defensive rebound (3)			
00:09	35 DIOP M turnover bad pass (1)			
00:05				24 YESSOUFOU T 3pt FG from turnover, jump shot missed
00:02				0 SKILLINGS JR. D offensive rebound (4)
00:01	15 MEEUSEN N foul shooting (3 - 8)			43 CARR C foul drawn (7)

Official Basketball Play by Play - Second Half

Baylor at Arizona St.

03/10/26 T-Mobile Center, Kansas City

2026 Phillips 66 Big 12 Men's Basketball Tournament

Game Time: 11:31 AM
Game Duration: 2:08

Officials: Doug Sirmons, Christopher Merlo, Chance Moore

Game Time	ASU	Score	Diff	BAY
00:01		**83-77**	**6**	43 CARR C free throw 1 - 3 made (23)
00:01		**83-78**	**5**	43 CARR C free throw 2 - 3 made (24)
00:01	4 FORD B substitution out			
00:01	1 TROUET S substitution in			
00:01		**83-79**	**4**	43 CARR C free throw 3 - 3 made (25)
00:01				Timeout 30 Sec
END OF GAME				
ASU 83-79 BAY				

Official Basketball Box Score - Second Half

Baylor at Arizona St.

03/10/26 T-Mobile Center, Kansas City

2026 Phillips 66 Big 12 Men's Basketball Tournament

Game Time: 11:31 AM
Game Duration: 2:08

Officials: Doug Sirmons, Christopher Merlo, Chance Moore

Baylor - 44

NO.	Name		Min	FG M-A	3P M-A	FT M-A	Rebounds OR	DR	TOT	Fouls PF	FD	TP	AS	TO	ST	Blocks BS	BA	+/-
44	Caden Powell	C	17:34	3-3	0-0	0-0	4	1	5	0	0	6	0	0	0	0	0	3
5	Obi Agbim	G	18:34	1-5	1-4	0-0	0	0	0	4	0	3	1	0	0	0	0	5
10	Isaac Williams	G	13:10	4-8	1-2	0-0	1	3	4	5	0	9	0	1	3	0	0	3
24	Tounde Yessoufou	G	18:06	3-8	0-4	2-4	1	3	4	3	2	8	1	0	0	1	1	1
43	Cameron Carr	G	14:42	2-9	1-7	5-5	2	3	5	3	4	10	1	3	2	0	0	3
0	Dan Skillings Jr.		15:28	2-4	0-1	2-2	1	1	2	1	1	6	2	1	1	0	0	8
12	Michael Rataj		02:26	0-0	0-0	0-0	0	0	0	1	1	0	0	0	0	0	0	2
Team							1	1	2	0		2		0				
Totals				16-38	3-18	9-11	10	12	22	17	8	44	5	5	6	1	1	5

Shooting By Period			
2nd	FG%	16-38	42.1%
	3PT%	3-18	16.7%
	FT%	9-11	81.8%
GM	FG%	16-38	42.1%
	3PT%	3-18	16.7%
	FT%	9-11	81.8%

Dead Ball Rebounds: 1, 0

Major Fouls: NONE

Arizona St. - 39

NO.	Name		Min	FG M-A	3P M-A	FT M-A	Rebounds OR	DR	TOT	Fouls PF	FD	TP	AS	TO	ST	Blocks BS	BA	+/-
1	Santiago Trouet	F	14:32	2-3	0-0	3-4	1	4	5	1	2	7	0	3	0	0	0	-2
14	Andrija Grbovic	F	07:09	1-1	0-0	0-0	1	0	1	0	1	2	0	0	0	1	0	1
35	Massamba Diop	C	17:07	1-2	0-0	3-6	0	3	3	0	3	5	1	1	0	0	0	-2
5	Maurice Odum	G	17:07	3-8	0-4	3-4	0	2	2	2	3	9	1	1	2	0	0	-2
15	Noah Meeusen	G	16:12	1-2	1-2	1-2	0	2	2	3	1	4	1	2	0	0	0	-6
2	Anthony Johnson		16:45	3-6	0-1	3-6	1	2	3	1	6	9	0	0	0	0	1	-8
4	Bryce Ford		05:44	1-1	1-1	0-0	0	0	0	0	0	3	0	1	0	0	0	-4
23	Allen Mukeba		05:24	0-0	0-0	0-0	0	0	0	1	1	0	0	0	1	0	0	-2
Team							2	0	2	0		0		0				
Totals				12-23	2-8	13-22	5	13	18	8	17	39	3	8	3	1	1	-5

Shooting By Period			
2nd	FG%	12-23	52.2%
	3PT%	2-8	25.0%
	FT%	13-22	59.1%
GM	FG%	12-23	52.2%
	3PT%	2-8	25.0%
	FT%	13-22	59.1%

Dead Ball Rebounds: 3, 0

Major Fouls: NONE

	BAY	ASU
Biggest lead	0 (1st 20:00)	15 (2nd 17:34)
Best Scoring Run	6 (2nd 5:47)	8 (2nd 3:04)
Lead Changes	0	
Times Tied	0	
Time with Lead	00:00	19:38

Points from	BAY	ASU
Turnovers	9	6
Paint	26	18
Second Chance	7	7
Fast Breaks	7	0
Bench	6	12

Period by Period Scoring	1st	2nd	TOT
BAY	35	44	79
ASU	44	39	83

NCAA LIVESTATS BY GENIUS SPORTS

Official Basketball Shot Areas - Final

Baylor at Arizona St.

03/10/26 T-Mobile Center, Kansas City

2026 Phillips 66 Big 12 Men's Basketball Tournament

Game Time: 11:31 AM
Game Duration: 2:08

Officials: Doug Sirmons, Christopher Merlo, Chance Moore

Players => All; FG Types => All ; Results => All ;

Arizona St.

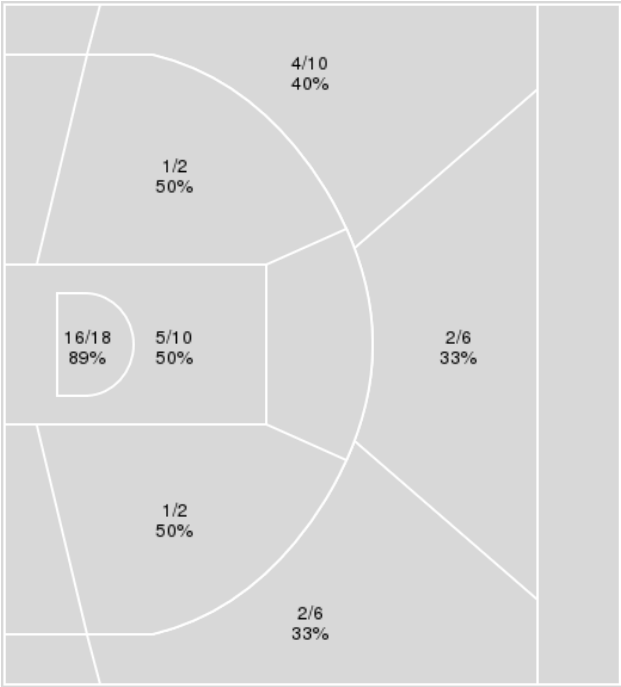

Arizona St.	M/A	%
Field Goals	31/54	57
2 Points	23/32	72
3 Points	8/22	36
Free Throws	13/22	59

Players => All; FG Types => All ; Results => All ;

Baylor

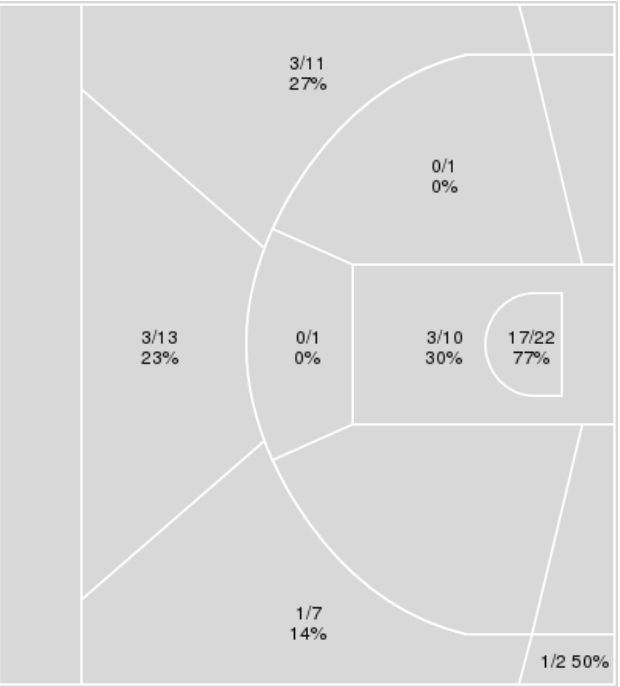

Baylor	M/A	%
Field Goals	29/68	43
2 Points	21/35	60
3 Points	8/33	24
Free Throws	13/17	76

Official Basketball Player Plus/Minus Summary - Final

Baylor at Arizona St.

03/10/26 T-Mobile Center, Kansas City

2026 Phillips 66 Big 12 Men's Basketball Tournament

Game Time: 11:31 AM
Game Duration: 2:08

Officials: Doug Sirmons, Christopher Merlo, Chance Moore

Baylor

No	Name	Mins		Score		Points Diff		Points per Min		Assists		Rebounds		Steals		Turnovers	
		On	Off	On	Off	On	Off	On	Off	On	Off	On	Off	On	Off	On	Off
0	Dan Skillings Jr.	25:57	14:03	57-61	22-22	-4	0	2.20	1.57	6	6	24	12	5	4	9	3
5	Obi Agbim	34:57	05:03	65-67	14-16	-2	-2	1.86	2.77	11	1	32	4	7	2	9	3
10	Isaac Williams	31:55	08:05	59-62	20-21	-3	-1	1.85	2.47	10	2	26	10	7	2	9	3
12	Michael Rataj	10:00	30:00	15-24	64-59	-9	5	1.50	2.13	2	10	7	29	2	7	5	7
24	Tounde Yessoufou	34:31	05:29	68-68	11-15	0	-4	1.97	2.01	10	2	32	4	8	1	7	5
43	Cameron Carr	30:43	09:17	63-66	16-17	-3	-1	2.05	1.72	10	2	29	7	9	0	11	1
44	Caden Powell	30:41	09:19	65-61	14-22	4	-8	2.12	1.50	10	2	30	6	7	2	8	4
46	James Nnaji	01:16	38:44	3-6	76-77	-3	-1	2.37	1.96	1	11	0	36	0	9	2	10

Arizona St.

No	Name	Mins		Score		Points Diff		Points per Min		Assists		Rebounds		Steals		Turnovers	
		On	Off	On	Off	On	Off	On	Off	On	Off	On	Off	On	Off	On	Off
1	Santiago Trouet	28:40	11:20	52-49	31-30	3	1	1.81	2.73	5	6	29	4	4	5	10	5
2	Anthony Johnson	28:24	11:36	59-68	24-11	-9	13	2.08	2.07	7	4	23	10	2	7	12	3
4	Bryce Ford	16:01	23:59	35-28	48-51	7	-3	2.18	2.00	8	3	11	22	7	2	9	6
5	Maurice Odum	29:09	10:51	54-53	29-26	1	3	1.85	2.67	5	6	27	6	4	5	11	4
12	Trevor Best	04:12	35:48	16-10	67-69	6	-2	3.81	1.87	3	8	2	31	3	6	1	14
14	Andrija Grbovic	19:15	20:45	45-33	38-46	12	-8	2.34	1.83	7	4	14	19	7	2	4	11
15	Noah Meeusen	30:08	09:52	62-65	21-14	-3	7	2.06	2.13	7	4	26	7	7	2	12	3
23	Allen Mukeba	11:16	28:44	31-29	52-50	2	2	2.75	1.81	6	5	4	29	5	4	5	10
35	Massamba Diop	32:55	07:05	61-60	22-19	1	3	1.85	3.11	7	4	29	4	6	3	11	4

Official Basketball Shot Chart - Final

Baylor at Arizona St.

03/10/26 T-Mobile Center, Kansas City

2026 Phillips 66 Big 12 Men's Basketball Tournament

Game Time: 11:31 AM
Game Duration: 2:08

Officials: Doug Sirmons, Christopher Merlo, Chance Moore

Players => All ; FG Types => All ; Results => All ;

Baylor

All Field Goals

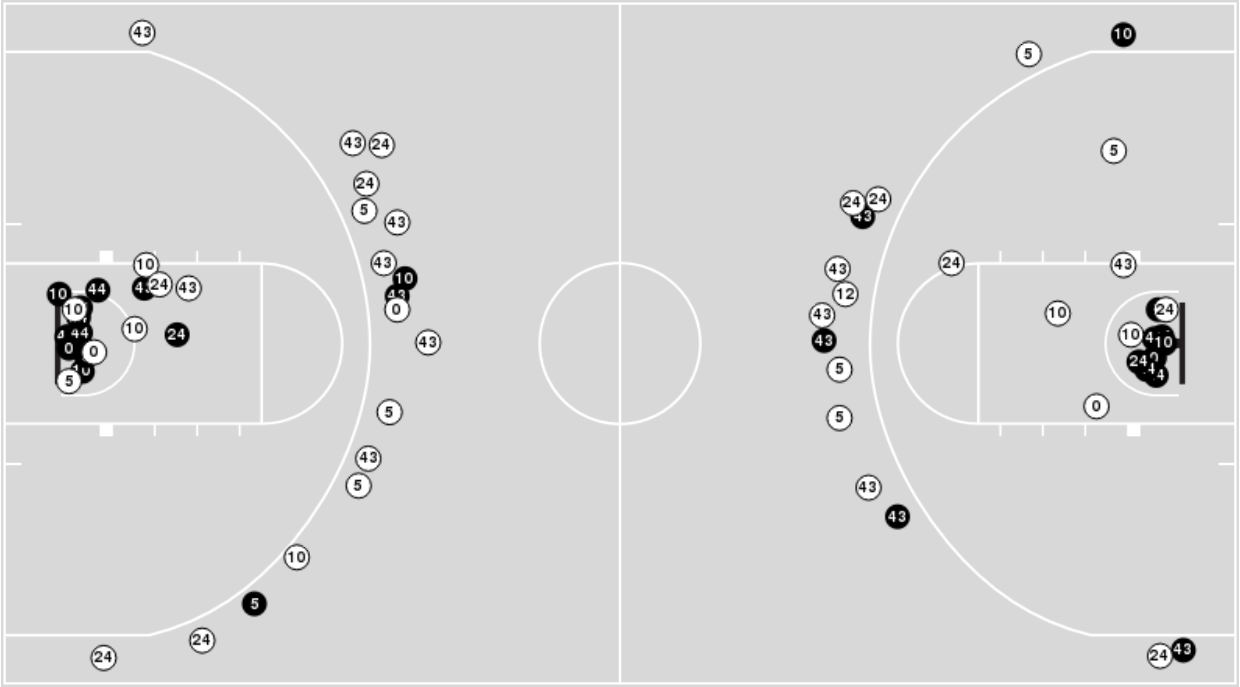

Shots in the Paint

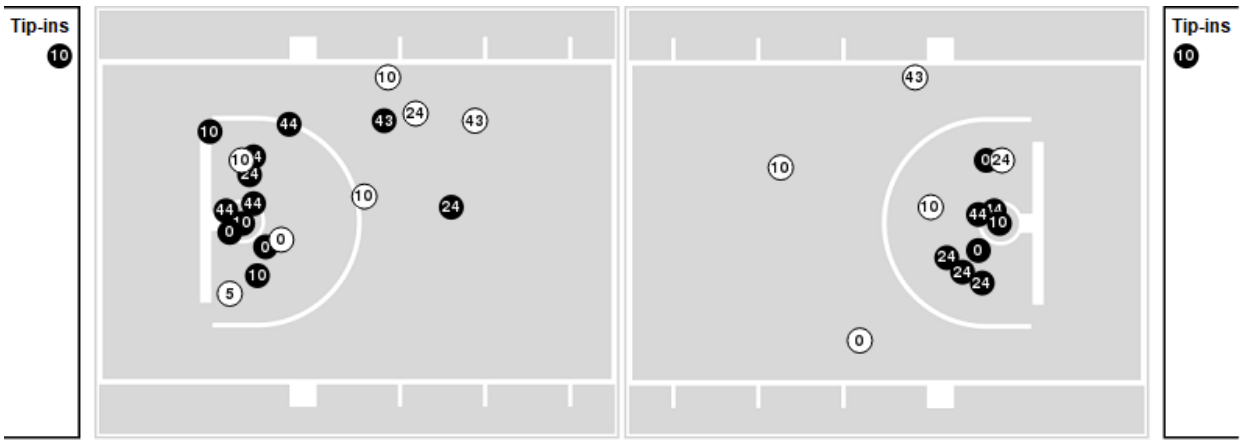

N Made (N) Missed N - Player Number

Baylor	M/A	%
Field Goals	29/68	43
2 Points	21/35	60
3 Points	8/33	24
Free Throws	13/17	76

Baylor	M/A	%
Points in the Paint	42 (21/33)	64
Fast Break Points	9 (6/7)	86
Second Chance Points	14 (8/17)	47
Effective FG%	49	

Official Basketball Shot Chart - Final

Baylor at Arizona St.

03/10/26 T-Mobile Center, Kansas City

2026 Phillips 66 Big 12 Men's Basketball Tournament

Game Time: 11:31 AM
Game Duration: 2:08

Officials: Doug Sirmons, Christopher Merlo, Chance Moore

Players => All ; FG Types => All ; Results => All ;

Arizona St.

All Field Goals

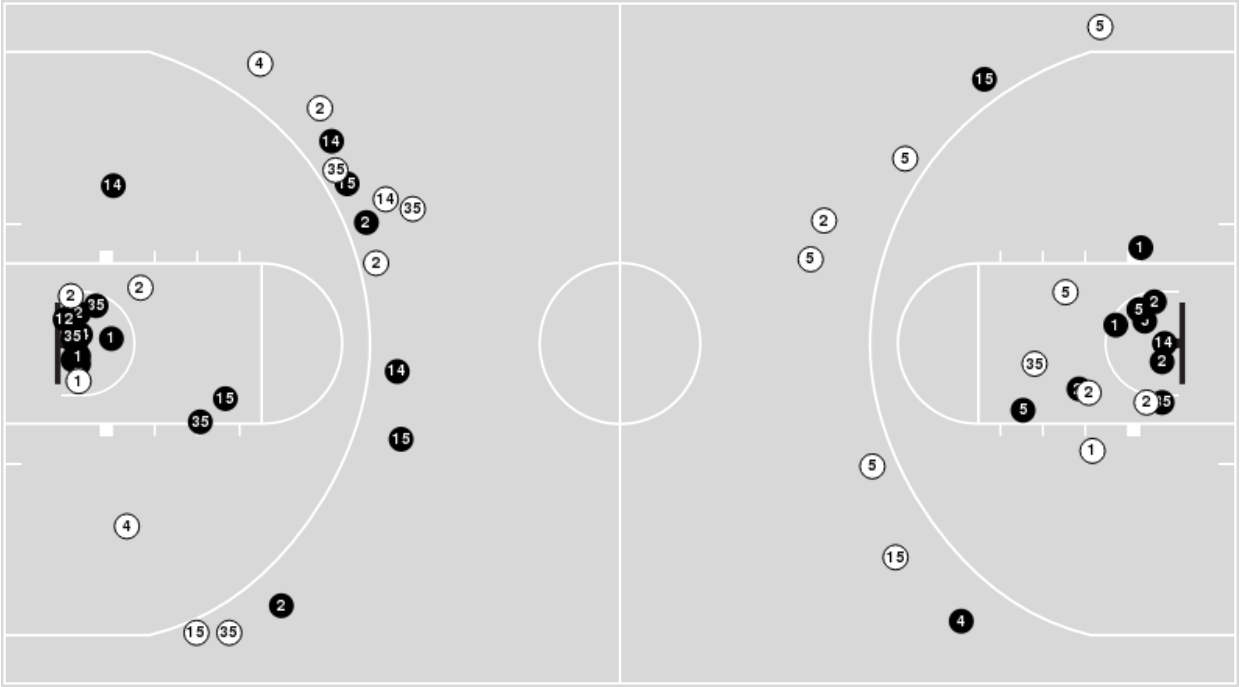

Shots in the Paint

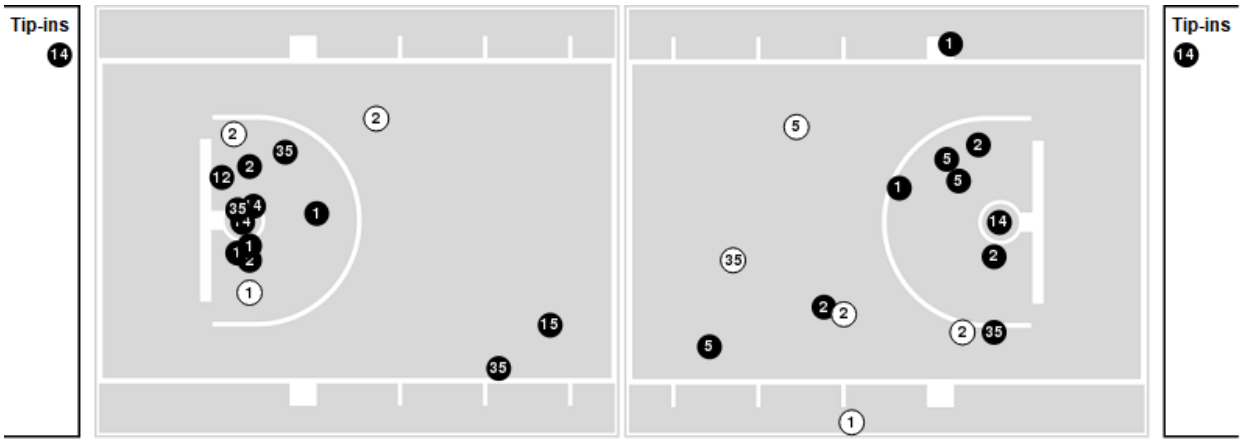

N Made (N) Missed N - Player Number

Arizona St.	M/A	%
Field Goals	31/54	57
2 Points	23/32	72
3 Points	8/22	36
Free Throws	13/22	59

Arizona St.	M/A	%
Points in the Paint	42 (21/28)	75
Fast Break Points	8 (4/4)	100
Second Chance Points	13 (7/9)	78
Effective FG%	65	

NCAA LIVESTATS BY GENIUS SPORTS

Official Basketball Rotations Summary - Final

Baylor at Arizona St.

03/10/26 T-Mobile Center, Kansas City

2026 Phillips 66 Big 12 Men's Basketball Tournament

Game Time: 11:31 AM
Game Duration: 2:08

Officials: Doug Sirmons, Christopher Merlo, Chance Moore

Baylor

Lineup	Quarter On	Time On	Quarter Off	Time Off	Time on Court	Score	Score Diff	Reb	Stl	Tov	Ast	PPP
5- Agbim O/ 10- Williams I/ 24- Yessoufou T/ 43- Carr C/ 44- Powell C/	1	20:00	1	15:24	04:36	3-6	-3	3	1	1	1	0.4360
0- Skillings Jr. D/ 5- Agbim O/ 10- Williams I/ 12- Rataj M/ 24- Yessoufou T/	1	15:24	1	11:25	03:59	4-7	-3	3	0	0	0	0.8000
0- Skillings Jr. D/ 10- Williams I/ 12- Rataj M/ 43- Carr C/ 46- Nnaji J/	1	11:25	1	10:09	01:16	3-6	-3	0	0	2	1	1.0000
0- Skillings Jr. D/ 10- Williams I/ 12- Rataj M/ 43- Carr C/ 44- Powell C/	1	10:09	1	09:28	00:41	1-2	-1	1	0	1	0	0.6944
0- Skillings Jr. D/ 5- Agbim O/ 24- Yessoufou T/ 43- Carr C/ 44- Powell C/	1	09:28	1	08:13	01:15	3-6	-3	0	0	0	1	1.2295
5- Agbim O/ 10- Williams I/ 24- Yessoufou T/ 43- Carr C/ 44- Powell C/	1	08:13	1	03:18	04:55	14-8	6	5	2	1	4	1.4000
0- Skillings Jr. D/ 5- Agbim O/ 10- Williams I/ 12- Rataj M/ 43- Carr C/	1	03:18	1	01:40	01:38	0-4	-4	1	0	2	0	0.0000
0- Skillings Jr. D/ 10- Williams I/ 24- Yessoufou T/ 43- Carr C/ 44- Powell C/	1	01:40	2	20:00	01:40	7-5	2	1	0	0	0	2.8689
5- Agbim O/ 10- Williams I/ 24- Yessoufou T/ 43- Carr C/ 44- Powell C/	2	20:00	2	15:28	04:32	5-8	-3	4	1	1	1	0.8503
0- Skillings Jr. D/ 5- Agbim O/ 24- Yessoufou T/ 43- Carr C/ 44- Powell C/	2	15:28	2	13:24	02:04	2-4	-2	0	1	3	1	0.5000
0- Skillings Jr. D/ 10- Williams I/ 24- Yessoufou T/ 43- Carr C/ 44- Powell C/	2	13:24	2	12:57	00:27	1-0	1	1	0	0	0	2.2727
0- Skillings Jr. D/ 10- Williams I/ 12- Rataj M/ 24- Yessoufou T/ 43- Carr C/	2	12:57	2	11:58	00:59	2-3	-1	1	2	0	0	0.8621
0- Skillings Jr. D/ 5- Agbim O/ 10- Williams I/ 12- Rataj M/ 43- Carr C/	2	11:58	2	10:31	01:27	5-2	3	1	0	0	1	2.5000
0- Skillings Jr. D/ 5- Agbim O/ 10- Williams I/ 43- Carr C/ 44- Powell C/	2	10:31	2	10:04	00:27	2-1	1	1	1	0	0	2.0000
0- Skillings Jr. D/ 5- Agbim O/ 10- Williams I/ 24- Yessoufou T/ 44- Powell C/	2	10:04	2	04:46	05:18	12-10	2	4	0	1	2	1.3333
0- Skillings Jr. D/ 5- Agbim O/ 24- Yessoufou T/ 43- Carr C/ 44- Powell C/	2	04:46	2	00:00	04:46	15-11	4	10	1	0	0	1.1364

Official Basketball Rotations Summary - Final

Baylor at Arizona St.

03/10/26 T-Mobile Center, Kansas City

2026 Phillips 66 Big 12 Men's Basketball Tournament

Game Time: 11:31 AM
Game Duration: 2:08

Officials: Doug Sirmons, Christopher Merlo, Chance Moore

Arizona St.

Lineup	Quarter On	Time On	Quarter Off	Time Off	Time on Court	Score	Score Diff	Reb	Stl	Tov	Ast	PPP
1- Trouet S/ 5- Odum M/ 14- Grbovic A/ 15- Meeusen N/ 35- Diop M/	1	20:00	1	15:24	04:36	6-3	3	4	1	1	0	0.8571
1- Trouet S/ 2- Johnson A/ 4- Ford B/ 5- Odum M/ 35- Diop M/	1	15:24	1	11:25	03:59	7-4	3	4	0	2	2	1.4000
4- Ford B/ 12- Best T/ 14- Grbovic A/ 15- Meeusen N/ 23- Mukeba A/	1	11:25	1	09:18	02:07	8-5	3	0	3	1	2	1.6000
2- Johnson A/ 5- Odum M/ 12- Best T/ 14- Grbovic A/ 23- Mukeba A/	1	09:18	1	07:13	02:05	8-5	3	2	0	0	1	2.6667
1- Trouet S/ 2- Johnson A/ 5- Odum M/ 15- Meeusen N/ 35- Diop M/	1	07:13	1	05:51	01:22	0-6	-6	1	0	3	0	0.0000
1- Trouet S/ 2- Johnson A/ 4- Ford B/ 15- Meeusen N/ 35- Diop M/	1	05:51	1	03:18	02:33	6-5	1	3	0	0	0	1.5000
1- Trouet S/ 4- Ford B/ 14- Grbovic A/ 15- Meeusen N/ 35- Diop M/	1	03:18	1	01:40	01:38	4-0	4	1	2	0	2	1.3333
2- Johnson A/ 14- Grbovic A/ 15- Meeusen N/ 23- Mukeba A/ 35- Diop M/	1	01:40	2	20:00	01:40	5-7	-2	0	0	0	1	1.6667
1- Trouet S/ 5- Odum M/ 14- Grbovic A/ 15- Meeusen N/ 35- Diop M/	2	20:00	2	16:45	03:15	6-3	3	5	1	1	0	1.2295
1- Trouet S/ 2- Johnson A/ 14- Grbovic A/ 15- Meeusen N/ 35- Diop M/	2	16:45	2	16:45	00:00	0-0	0	0	0	0	0	0.0000
1- Trouet S/ 2- Johnson A/ 5- Odum M/ 14- Grbovic A/ 35- Diop M/	2	16:45	2	15:28	01:17	2-2	0	1	0	0	0	1.0000
2- Johnson A/ 4- Ford B/ 5- Odum M/ 23- Mukeba A/ 35- Diop M/	2	15:28	2	12:57	02:31	4-3	1	0	2	1	1	1.0000
1- Trouet S/ 2- Johnson A/ 4- Ford B/ 15- Meeusen N/ 23- Mukeba A/	2	12:57	2	12:41	00:16	0-1	-1	1	0	2	0	0.0000
2- Johnson A/ 4- Ford B/ 14- Grbovic A/ 15- Meeusen N/ 23- Mukeba A/	2	12:41	2	10:04	02:37	6-8	-2	1	0	1	1	1.7442
1- Trouet S/ 2- Johnson A/ 5- Odum M/ 15- Meeusen N/ 35- Diop M/	2	10:04	2	00:21	09:42	21-24	-3	9	0	1	1	1.2097
2- Johnson A/ 4- Ford B/ 5- Odum M/ 15- Meeusen N/ 35- Diop M/	2	00:21	2	00:01	00:20	0-2	-2	1	0	2	0	0.0000
1- Trouet S/ 2- Johnson A/ 5- Odum M/ 15- Meeusen N/ 35- Diop M/	2	00:01	2	00:00	00:01	0-1	-1	0	0	0	0	0.0000

Official Basketball Line Up Analysis - Final

Baylor at Arizona St.

03/10/26 T-Mobile Center, Kansas City

2026 Phillips 66 Big 12 Men's Basketball Tournament

Game Time: 11:31 AM
Game Duration: 2:08

Officials: Doug Sirmons, Christopher Merlo, Chance Moore

Baylor

Lineup	Time	Score	Score Diff	Pts/Min	Reb	Stl	Tov	Ast	PPP
5- Agbim O/ 10- Williams I/ 24- Yessoufou T/ 43- Carr C/ 44- Powell C/	14:03	22-22	0	1.5658	12	4	3	6	0.9666
0- Skillings Jr. D/ 5- Agbim O/ 24- Yessoufou T/ 43- Carr C/ 44- Powell C/	08:05	20-21	-1	2.4742	10	2	3	2	1.0183
0- Skillings Jr. D/ 5- Agbim O/ 10- Williams I/ 24- Yessoufou T/ 44- Powell C/	05:18	12-10	2	2.2642	4	0	1	2	1.3333
0- Skillings Jr. D/ 5- Agbim O/ 10- Williams I/ 12- Rataj M/ 24- Yessoufou T/	03:59	4-7	-3	1.0042	3	0	0	0	0.8000
0- Skillings Jr. D/ 5- Agbim O/ 10- Williams I/ 12- Rataj M/ 43- Carr C/	03:05	5-6	-1	1.6216	2	0	2	1	1.1261
0- Skillings Jr. D/ 10- Williams I/ 24- Yessoufou T/ 43- Carr C/ 44- Powell C/	02:07	8-5	3	3.7795	2	0	0	0	2.7778
0- Skillings Jr. D/ 10- Williams I/ 12- Rataj M/ 43- Carr C/ 46- Nnaji J/	01:16	3-6	-3	2.3684	0	0	2	1	1.0000
0- Skillings Jr. D/ 10- Williams I/ 12- Rataj M/ 24- Yessoufou T/ 43- Carr C/	00:59	2-3	-1	2.0339	1	2	0	0	0.8621
0- Skillings Jr. D/ 10- Williams I/ 12- Rataj M/ 43- Carr C/ 44- Powell C/	00:41	1-2	-1	1.4634	1	0	1	0	0.6944
0- Skillings Jr. D/ 5- Agbim O/ 10- Williams I/ 43- Carr C/ 44- Powell C/	00:27	2-1	1	4.4444	1	1	0	0	2.0000

Official Basketball Line Up Analysis - Final

Baylor at Arizona St.

03/10/26 T-Mobile Center, Kansas City

2026 Phillips 66 Big 12 Men's Basketball Tournament

Game Time: 11:31 AM
Game Duration: 2:08

Officials: Doug Sirmons, Christopher Merlo, Chance Moore

Arizona St.

Lineup	Time	Score	Score Diff	Pts/Min	Reb	Stl	Tov	Ast	PPP
1- Trouet S/ 2- Johnson A/ 5- Odum M/ 15- Meeusen N/ 35- Diop M/	11:05	21-31	-10	1.8922	10	0	4	1	0.9831
1- Trouet S/ 5- Odum M/ 14- Grbovic A/ 15- Meeusen N/ 35- Diop M/	07:51	12-6	6	1.5287	9	2	2	0	1.0101
1- Trouet S/ 2- Johnson A/ 4- Ford B/ 5- Odum M/ 35- Diop M/	03:59	7-4	3	1.7573	4	0	2	2	1.4000
2- Johnson A/ 4- Ford B/ 14- Grbovic A/ 15- Meeusen N/ 23- Mukeba A/	02:37	6-8	-2	2.2930	1	0	1	1	1.7442
1- Trouet S/ 2- Johnson A/ 4- Ford B/ 15- Meeusen N/ 35- Diop M/	02:33	6-5	1	2.3529	3	0	0	0	1.5000
2- Johnson A/ 4- Ford B/ 5- Odum M/ 23- Mukeba A/ 35- Diop M/	02:31	4-3	1	1.5894	0	2	1	1	1.0000
4- Ford B/ 12- Best T/ 14- Grbovic A/ 15- Meeusen N/ 23- Mukeba A/	02:07	8-5	3	3.7795	0	3	1	2	1.6000
2- Johnson A/ 5- Odum M/ 12- Best T/ 14- Grbovic A/ 23- Mukeba A/	02:05	8-5	3	3.8400	2	0	0	1	2.6667
2- Johnson A/ 14- Grbovic A/ 15- Meeusen N/ 23- Mukeba A/ 35- Diop M/	01:40	5-7	-2	3.0000	0	0	0	1	1.6667
1- Trouet S/ 4- Ford B/ 14- Grbovic A/ 15- Meeusen N/ 35- Diop M/	01:38	4-0	4	2.4490	1	2	0	2	1.3333
1- Trouet S/ 2- Johnson A/ 5- Odum M/ 14- Grbovic A/ 35- Diop M/	01:17	2-2	0	1.5584	1	0	0	0	1.0000
2- Johnson A/ 4- Ford B/ 5- Odum M/ 15- Meeusen N/ 35- Diop M/	00:20	0-2	-2	0.0000	1	0	2	0	0.0000
1- Trouet S/ 2- Johnson A/ 4- Ford B/ 15- Meeusen N/ 23- Mukeba A/	00:16	0-1	-1	0.0000	1	0	2	0	0.0000
1- Trouet S/ 2- Johnson A/ 14- Grbovic A/ 15- Meeusen N/ 35- Diop M/	00:00	0-0	0	NaN	0	0	0	0	0.0000