



Baylor at Oklahoma St.

01/28/24 Gallagher-Iba Arena, Stillwater  
2023-24 Women's Basketball

Game Time: 1:00 PM  
Game Duration: 2:03  
Attendance: 2,437

Officials: Jesse Dickerson, Kim Hobbs, Nicole Brannon

Baylor - 72

Record: 16-3 (5-3)

| NO. Name                      | Min   | FG    | 3P   | FT    | Rebounds |    |     | Fouls |    | TP | AS | TO | ST | Blocks |    | +/- |
|-------------------------------|-------|-------|------|-------|----------|----|-----|-------|----|----|----|----|----|--------|----|-----|
|                               |       | M-A   | M-A  | M-A   | OR       | DR | TOT | PF    | FD |    |    |    |    | BS     | BA |     |
| 5 Darianna Littlepage-Buggs F | 27:02 | 5-11  | 0-2  | 1-1   | 1        | 3  | 4   | 2     | 2  | 11 | 1  | 2  | 1  | 0      | 0  | 5   |
| 44 Dre'una Edwards F          | 32:12 | 6-11  | 2-4  | 2-2   | 2        | 4  | 6   | 2     | 1  | 16 | 1  | 3  | 1  | 0      | 0  | 3   |
| 11 Jada Walker G              | 11:32 | 0-1   | 0-0  | 0-0   | 0        | 0  | 0   | 2     | 0  | 0  | 2  | 2  | 1  | 0      | 0  | -3  |
| 24 Sarah Andrews G            | 37:04 | 3-8   | 2-4  | 3-4   | 1        | 1  | 2   | 1     | 4  | 11 | 4  | 3  | 1  | 0      | 0  | 7   |
| 33 Aijha Blackwell G          | 25:55 | 3-11  | 0-3  | 1-6   | 7        | 12 | 19  | 4     | 6  | 7  | 0  | 3  | 2  | 1      | 0  | 10  |
| 22 Bella Fontleroy            | 22:18 | 4-7   | 1-3  | 6-6   | 3        | 5  | 8   | 3     | 6  | 15 | 1  | 1  | 0  | 0      | 0  | 8   |
| 2 Yaya Felder                 | 22:07 | 3-8   | 0-3  | 3-3   | 0        | 3  | 3   | 5     | 5  | 9  | 7  | 0  | 1  | 0      | 0  | 19  |
| 1 Denae Fritz                 | 09:12 | 0-2   | 0-2  | 0-0   | 0        | 0  | 0   | 0     | 0  | 0  | 0  | 0  | 0  | 0      | 0  | 4   |
| 4 Jana Van Gytenbeek          | 12:38 | 1-2   | 1-2  | 0-0   | 0        | 0  | 0   | 2     | 0  | 3  | 1  | 0  | 0  | 0      | 0  | 7   |
| Team                          |       |       |      |       | 2        | 1  | 3   |       |    | 0  |    | 0  |    |        |    |     |
| <b>Totals</b>                 |       | 25-61 | 6-23 | 16-22 | 16       | 29 | 45  | 21    | 24 | 72 | 17 | 14 | 7  | 1      | 0  | 12  |

Technical Fouls::NONE

| Shooting By Period |       |       |
|--------------------|-------|-------|
| 1st FG%            | 5-13  | 38.5% |
| 3PT%               | 0-4   | 0.0%  |
| FT%                | 2-2   | 100%  |
| 2nd FG%            | 7-20  | 35.0% |
| 3PT%               | 3-8   | 37.5% |
| FT%                | 2-4   | 50%   |
| 3rd FG%            | 7-14  | 50.0% |
| 3PT%               | 1-4   | 25.0% |
| FT%                | 7-7   | 100%  |
| 4th FG%            | 6-14  | 42.9% |
| 3PT%               | 2-7   | 28.6% |
| FT%                | 5-9   | 55.6% |
| GM FG%             | 25-61 | 41.0% |
| 3PT%               | 6-23  | 26.1% |
| FT%                | 16-22 | 72.7% |

Dead Ball Rebounds: 3, 0

Oklahoma St. - 60

Record: 11-9 (4-5)

| NO. Name            | Min   | FG    | 3P   | FT   | Rebounds |    |     | Fouls |    | TP | AS | TO | ST | Blocks |    | +/- |
|---------------------|-------|-------|------|------|----------|----|-----|-------|----|----|----|----|----|--------|----|-----|
|                     |       | M-A   | M-A  | M-A  | OR       | DR | TOT | PF    | FD |    |    |    |    | BS     | BA |     |
| 12 Lior Garzon F    | 37:17 | 2-7   | 2-5  | 0-0  | 0        | 6  | 6   | 4     | 2  | 6  | 1  | 2  | 0  | 0      | 0  | -12 |
| 21 Hannah Gusters C | 25:57 | 7-13  | 0-0  | 2-2  | 1        | 4  | 5   | 2     | 2  | 16 | 1  | 2  | 0  | 0      | 0  | -8  |
| 0 Quincy Noble G    | 40:00 | 4-10  | 0-3  | 2-4  | 1        | 2  | 3   | 2     | 4  | 10 | 4  | 1  | 2  | 0      | 1  | -12 |
| 4 Anna Gret Asi G   | 40:00 | 5-14  | 3-6  | 3-4  | 0        | 4  | 4   | 3     | 6  | 16 | 4  | 2  | 1  | 0      | 0  | -12 |
| 32 Stailee Heard G  | 24:43 | 4-6   | 0-2  | 0-1  | 1        | 5  | 6   | 5     | 2  | 8  | 0  | 6  | 0  | 0      | 0  | -13 |
| 11 Rylee Langerman  | 17:55 | 0-1   | 0-0  | 2-4  | 1        | 1  | 2   | 4     | 4  | 2  | 2  | 0  | 1  | 0      | 0  | 8   |
| 24 Praise Egharevba | 08:54 | 1-2   | 0-0  | 0-0  | 1        | 0  | 1   | 4     | 1  | 2  | 0  | 1  | 0  | 0      | 0  | -5  |
| 45 Emilee Ebert     | 05:14 | 0-2   | 0-0  | 0-0  | 0        | 0  | 0   | 0     | 0  | 0  | 0  | 0  | 0  | 0      | 0  | -6  |
| Team                |       |       |      |      | 1        | 1  | 2   |       |    | 0  |    | 0  |    |        |    |     |
| <b>Totals</b>       |       | 23-55 | 5-16 | 9-15 | 6        | 23 | 29  | 24    | 21 | 60 | 12 | 14 | 4  | 0      | 1  | -12 |

Technical Fouls::NONE

| Shooting By Period |       |       |
|--------------------|-------|-------|
| 1st FG%            | 8-16  | 50.0% |
| 3PT%               | 3-6   | 50.0% |
| FT%                | 0-0   | 0%    |
| 2nd FG%            | 3-11  | 27.3% |
| 3PT%               | 0-2   | 0.0%  |
| FT%                | 3-4   | 75%   |
| 3rd FG%            | 5-15  | 33.3% |
| 3PT%               | 1-5   | 20.0% |
| FT%                | 2-4   | 50%   |
| 4th FG%            | 7-13  | 53.8% |
| 3PT%               | 1-3   | 33.3% |
| FT%                | 4-7   | 57.1% |
| GM FG%             | 23-55 | 41.8% |
| 3PT%               | 5-16  | 31.3% |
| FT%                | 9-15  | 60.0% |

Dead Ball Rebounds: 3, 0

|                  | Bay                       | OSU                      |
|------------------|---------------------------|--------------------------|
| Biggest lead     | 16 (4 <sup>th</sup> 6:19) | 9 (1 <sup>st</sup> 3:24) |
| Best Scoring Run | 7(3 <sup>rd</sup> 6:52)   | 10(1 <sup>st</sup> 3:59) |
| Lead Changes     | 2                         |                          |
| Times Tied       | 2                         |                          |
| Time with Lead   | 24:15                     | 14:32                    |

| Points from   | Bay | OSU |
|---------------|-----|-----|
| Turnovers     | 8   | 14  |
| Paint         | 34  | 32  |
| Second Chance | 11  | 5   |
| Fast Breaks   | 8   | 7   |
| Bench         | 27  | 4   |

|     | Period by Period Scoring |     |     |     |     |
|-----|--------------------------|-----|-----|-----|-----|
|     | 1st                      | 2nd | 3rd | 4th | TOT |
| Bay | 12                       | 19  | 22  | 19  | 72  |
| OSU | 19                       | 9   | 13  | 19  | 60  |



**Baylor at Oklahoma St.**

01/28/24 Gallagher-Iba Arena, Stillwater  
2023-24 Women's Basketball

**Game Time:** 1:00 PM  
**Game Duration:** 2:03  
**Attendance:** 2,437

**Officials:** Jesse Dickerson, Kim Hobbs, Nicole Brannon

**Period 1**

**Quarter Starters:**

|            |                      |             |              |                |              |
|------------|----------------------|-------------|--------------|----------------|--------------|
| <b>OSU</b> | 0 Noble Q            | 4 Asi A     | 12 Garzon L  | 21 Gusters H   | 32 Heard S   |
| <b>Bay</b> | 5 Littlepage-Buggs D | 11 Walker J | 24 Andrews S | 33 Blackwell A | 44 Edwards D |

| Game Time | OSU  | Score      | Diff      | Bay  |
|-----------|--|------------|-----------|--|
| 10:00     | 21 GUSTERS H jumpball lost   |            |           | 5 LITTLEPAGE-BUGGS D jumpball won  |
| 09:34     |  | <b>0-2</b> | <b>-2</b> | 44 EDWARDS D 2pt FG outside the paint, jump shot made (2)                            |
| 09:34     |  |            |           | 11 WALKER J assist (1)   |
| 09:13     | 12 GARZON L turnover bad pass (1)  |            |           | 33 BLACKWELL A steal (1)   |
| 09:07     |  |            |           | 24 ANDREWS S turnover bad pass (1)   |
| 09:07     | 12 GARZON L substitution out   |            |           |  |
| 09:07     | 11 LANGERMAN R substitution in   |            |           |  |
| 08:50     | jump ball situation  |            |           |  |
| 08:46     | 0 NOBLE Q 2pt FG from turnover outside the paint, pull up jump shot made (2) | <b>2-2</b> | <b>0</b>  |  |
| 08:27     |  |            |           | 5 LITTLEPAGE-BUGGS D 2pt FG in the paint, layup missed                               |
| 08:24     | 32 HEARD S defensive rebound (1)   |            |           |  |
| 08:18     | 32 HEARD S turnover lost ball (1)  |            |           | 5 LITTLEPAGE-BUGGS D steal (1)   |
| 08:13     |  | <b>2-4</b> | <b>-2</b> | 33 BLACKWELL A 2pt FG fast break from turnover in the paint, layup made (2)          |
| 08:13     |  |            |           | 24 ANDREWS S assist (1)  |
| 07:59     | 0 NOBLE Q 3pt FG , jump shot missed  |            |           |  |
| 07:57     |  |            |           | 44 EDWARDS D defensive rebound (1)   |
| 07:51     |  |            |           | 11 WALKER J 2pt FG in the paint, driving layup missed                                |
| 07:49     | 32 HEARD S defensive rebound (2)   |            |           |  |
| 07:45     | 4 ASI A 3pt FG , jump shot missed  |            |           |  |
| 07:39     |  |            |           | 5 LITTLEPAGE-BUGGS D defensive rebound (1)   |
| 07:34     | 4 ASI A foul drawn (1)   |            |           | 44 EDWARDS D foul offensive (1 - 1)  |
| 07:34     |  |            |           | 44 EDWARDS D turnover offensive (1)  |
| 07:21     | 32 HEARD S turnover bad pass (2)   |            |           | 11 WALKER J steal (1)  |
| 07:13     |  |            |           | 33 BLACKWELL A 3pt FG from turnover, jump shot missed                                |
| 07:10     | 32 HEARD S defensive rebound (3)   |            |           |  |
| 07:03     | 32 HEARD S foul offensive (1 - 1)  |            |           | 33 BLACKWELL A foul drawn (1)  |
| 07:03     | 32 HEARD S turnover offensive (3)  |            |           |  |
| 06:44     |  |            |           | 5 LITTLEPAGE-BUGGS D 2pt FG from turnover outside the paint, jump shot missed        |
| 06:41     |  |            |           | 33 BLACKWELL A offensive rebound (1)   |
| 06:40     |  |            |           | 33 BLACKWELL A 2pt FG from turnover second chance in the paint, driving layup missed |
| 06:37     | 32 HEARD S defensive rebound (4)   |            |           |  |
| 06:32     | 32 HEARD S turnover bad pass (4)   |            |           | 33 BLACKWELL A steal (2)   |
| 06:24     |  |            |           | 5 LITTLEPAGE-BUGGS D turnover out of bounds (1)                                      |
| 06:24     | 32 HEARD S substitution out  |            |           |  |
| 06:24     | 12 GARZON L substitution in  |            |           |  |
| 06:08     | 4 ASI A 3pt FG from turnover, jump shot made (3)                             | <b>5-4</b> | <b>1</b>  |  |
| 06:08     | 0 NOBLE Q assist (1)   |            |           |  |
| 05:45     |  |            |           | 11 WALKER J turnover out of bounds (1)   |
| 05:29     | 21 GUSTERS H 2pt FG from turnover in the paint, layup made (2)               | <b>7-4</b> | <b>3</b>  |  |
| 05:15     | 4 ASI A steal (1)  |            |           | 24 ANDREWS S turnover lost ball (2)  |



**Baylor at Oklahoma St.**

01/28/24 Gallagher-Iba Arena, Stillwater  
2023-24 Women's Basketball

**Game Time:** 1:00 PM  
**Game Duration:** 2:03  
**Attendance:** 2,437

**Officials:** Jesse Dickerson, Kim Hobbs, Nicole Brannon

| Game Time | OSU   | Score        | Diff     | Bay  |
|-----------|---|--------------|----------|--|
| 04:54     | 0 NOBLE Q 2pt FG from turnover in the paint, driving layup blocked  |              |          |  |
| 04:54     |   |              |          | 33 BLACKWELL A block (1)   |
| 04:51     |   |              |          | 33 BLACKWELL A defensive rebound (2)                                 |
| 04:51     | 0 NOBLE Q foul personal (1 - 2)                                     |              |          | 33 BLACKWELL A foul drawn (2)  |
| 04:51     | Timeout media   |              |          |  |
| 04:39     | 0 NOBLE Q steal (1)   |              |          | 5 LITTLEPAGE-BUGGS D turnover bad pass (2)                           |
| 04:34     | 12 GARZON L 3pt FG fast break from turnover, jump shot made (3)     | <b>10-4</b>  | <b>6</b> |  |
| 04:34     | 11 LANGERMAN R assist (1)   |              |          |  |
| 04:18     | jump ball situation   |              |          |  |
| 04:10     |   |              |          | 5 LITTLEPAGE-BUGGS D 3pt FG , jump shot missed                       |
| 04:07     | 12 GARZON L defensive rebound (1)                                   |              |          |  |
| 03:59     | 21 GUSTERS H 2pt FG in the paint, layup made (4)                    | <b>12-4</b>  | <b>8</b> |  |
| 03:59     | 4 ASI A assist (1)  |              |          |  |
| 03:51     |   | <b>12-6</b>  | <b>6</b> | 44 EDWARDS D 2pt FG fast break in the paint, layup made (4)          |
| 03:51     |   |              |          | 24 ANDREWS S assist (2)  |
| 03:41     | 4 ASI A foul drawn (2)  |              |          | 11 WALKER J foul personal (1 - 2)                                    |
| 03:41     | 21 GUSTERS H substitution out                                       |              |          |  |
| 03:41     | 24 EGHAREVBA P substitution in                                      |              |          |  |
| 03:41     |   |              |          | 5 LITTLEPAGE-BUGGS D substitution out                                |
| 03:41     |   |              |          | 22 FONTLEROY B substitution in                                       |
| 03:34     | 0 NOBLE Q 2pt FG in the paint, driving layup missed                 |              |          |  |
| 03:32     | 24 EGHAREVBA P offensive rebound (1)                                |              |          |  |
| 03:32     | jump ball situation   |              |          |  |
| 03:24     | 12 GARZON L 3pt FG second chance, jump shot made (6)                | <b>15-6</b>  | <b>9</b> |  |
| 03:24     | 11 LANGERMAN R assist (2)   |              |          |  |
| 03:16     | 11 LANGERMAN R steal (1)  |              |          | 33 BLACKWELL A turnover lost ball (1)                                |
| 03:00     | 4 ASI A 2pt FG from turnover in the paint, pull up jump shot missed |              |          |  |
| 02:58     |   |              |          | 22 FONTLEROY B defensive rebound (1)                                 |
| 02:54     |   | <b>15-8</b>  | <b>7</b> | 44 EDWARDS D 2pt FG fast break in the paint, driving layup made (6)  |
| 02:54     |   |              |          | 11 WALKER J assist (2)   |
| 02:33     | 24 EGHAREVBA P foul drawn (1)                                       |              |          | 33 BLACKWELL A foul personal (1 - 3)                                 |
| 02:33     |   |              |          | 33 BLACKWELL A substitution out                                      |
| 02:33     |   |              |          | 2 FELDER Y substitution in   |
| 02:13     | 24 EGHAREVBA P 2pt FG in the paint, driving layup missed            |              |          |  |
| 02:11     | 0 NOBLE Q offensive rebound (1)                                     |              |          |  |
| 01:58     | 4 ASI A 3pt FG second chance, jump shot missed                      |              |          |  |
| 01:55     |   |              |          | 44 EDWARDS D defensive rebound (2)                                   |
| 01:46     |   |              |          | 44 EDWARDS D 3pt FG , jump shot missed                               |
| 01:40     |   |              |          | 22 FONTLEROY B offensive rebound (2)                                 |
| 01:32     |   | <b>15-10</b> | <b>5</b> | 2 FELDER Y 2pt FG second chance in the paint, driving layup made (2) |
| 01:11     | 4 ASI A foul drawn (3)  |              |          | 11 WALKER J foul personal (2 - 4)                                    |
| 01:11     |   |              |          | 11 WALKER J substitution out   |
| 01:11     |   |              |          | 1 FRITZ D substitution in  |
| 01:11     | 24 EGHAREVBA P turnover lost ball (1)                               |              |          | 2 FELDER Y steal (1)   |
| 01:06     | 4 ASI A foul personal (1 - 3)                                       |              |          | 2 FELDER Y foul drawn (1)  |
| 00:52     |   |              |          | 24 ANDREWS S 3pt FG from turnover, jump shot missed                  |



Official Basketball Play by Play - 1st Period

**Baylor at Oklahoma St.**

01/28/24 Gallagher-Iba Arena, Stillwater  
2023-24 Women's Basketball

**Game Time:** 1:00 PM  
**Game Duration:** 2:03  
**Attendance:** 2,437

**Officials:** Jesse Dickerson, Kim Hobbs, Nicole Brannon

| Game Time            | OSU  | Score        | Diff     | Bay                                  |
|----------------------|--|--------------|----------|--------------------------------------|
| 00:47                | 0 NOBLE Q defensive rebound (2)                                |              |          |                                      |
| 00:40                | 0 NOBLE Q 2pt FG in the paint, driving layup made (4)          | <b>17-10</b> | <b>7</b> |                                      |
| 00:28                | 24 EGHAREVBA P foul shooting (1 - 4)                           |              |          | 2 FELDER Y foul drawn (2)            |
| 00:28                | 24 EGHAREVBA P substitution out                                |              |          |                                      |
| 00:28                | 21 GUSTERS H substitution in                                   |              |          |                                      |
| 00:28                |  | <b>17-11</b> | <b>6</b> | 2 FELDER Y free throw 1 - 2 made (3) |
| 00:28                |  | <b>17-12</b> | <b>5</b> | 2 FELDER Y free throw 2 - 2 made (4) |
| 00:06                | 4 ASI A 2pt FG in the paint, driving layup missed              |              |          |                                      |
| 00:03                | 21 GUSTERS H offensive rebound (1)                             |              |          |                                      |
| 00:03                | 21 GUSTERS H 2pt FG second chance in the paint, layup made (6) | <b>19-12</b> | <b>7</b> |                                      |
| <b>END OF PERIOD</b> |  |              |          |                                      |
| <b>OSU 19-12 Bay</b> |  |              |          |                                      |



**Baylor at Oklahoma St.**

01/28/24 Gallagher-Iba Arena, Stillwater  
2023-24 Women's Basketball

Game Time: 1:00 PM  
Game Duration: 2:03  
Attendance: 2,437

Officials: Jesse Dickerson, Kim Hobbs, Nicole Brannon

**Baylor - 12**

| NO.           | Name                      | Min     | FG   |     |     | Rebounds |    |     | Fouls |    | TP | AS | TO | ST | Blocks |    | +/- |
|---------------|---------------------------|---------|------|-----|-----|----------|----|-----|-------|----|----|----|----|----|--------|----|-----|
|               |                           |         | M-A  | M-A | M-A | OR       | DR | TOT | PF    | FD |    |    |    |    | BS     | BA |     |
| 5             | Darianna Littlepage-Buggs | F 06:19 | 0-3  | 0-1 | 0-0 | 0        | 1  | 1   | 0     | 0  | 0  | 0  | 2  | 1  | 0      | 0  | -6  |
| 44            | Dre'una Edwards           | F 10:00 | 3-4  | 0-1 | 0-0 | 0        | 2  | 2   | 1     | 0  | 6  | 0  | 1  | 0  | 0      | 0  | -7  |
| 11            | Jada Walker               | G 08:49 | 0-1  | 0-0 | 0-0 | 0        | 0  | 0   | 2     | 0  | 0  | 2  | 1  | 1  | 0      | 0  | -5  |
| 24            | Sarah Andrews             | G 10:00 | 0-1  | 0-1 | 0-0 | 0        | 0  | 0   | 0     | 0  | 0  | 2  | 2  | 0  | 0      | 0  | -7  |
| 33            | Aijha Blackwell           | G 07:27 | 1-3  | 0-1 | 0-0 | 1        | 1  | 2   | 1     | 2  | 2  | 0  | 1  | 2  | 1      | 0  | -7  |
| 22            | Bella Fontleroy           | 03:41   | 0-0  | 0-0 | 0-0 | 1        | 1  | 2   | 0     | 0  | 0  | 0  | 0  | 0  | 0      | 0  | -1  |
| 2             | Yaya Felder               | 02:33   | 1-1  | 0-0 | 2-2 | 0        | 0  | 0   | 0     | 2  | 4  | 0  | 0  | 1  | 0      | 0  | 0   |
| 1             | Denae Fritz               | 01:11   | 0-0  | 0-0 | 0-0 | 0        | 0  | 0   | 0     | 0  | 0  | 0  | 0  | 0  | 0      | 0  | -2  |
| Team          |                           |         |      |     |     | 0        | 0  | 0   |       |    | 0  |    | 0  |    |        |    |     |
| <b>Totals</b> |                           |         | 5-13 | 0-4 | 2-2 | 2        | 5  | 7   | 4     | 4  | 12 | 4  | 7  | 5  | 1      | 0  | -7  |

| Shooting By Period |      |        |
|--------------------|------|--------|
| 1st FG%            | 5-13 | 38.5%  |
| 3PT%               | 0-4  | 0.0%   |
| FT%                | 2-2  | 100%   |
| GM FG%             | 5-13 | 38.5%  |
| 3PT%               | 0-4  | 0.0%   |
| FT%                | 2-2  | 100.0% |

Dead Ball Rebounds: 0, 0

Technical Fouls::NONE

**Oklahoma St. - 19**

| NO.           | Name             | Min     | FG   |     |     | Rebounds |    |     | Fouls |    | TP | AS | TO | ST | Blocks |    | +/- |
|---------------|------------------|---------|------|-----|-----|----------|----|-----|-------|----|----|----|----|----|--------|----|-----|
|               |                  |         | M-A  | M-A | M-A | OR       | DR | TOT | PF    | FD |    |    |    |    | BS     | BA |     |
| 12            | Lior Garzon      | F 07:17 | 2-2  | 2-2 | 0-0 | 0        | 1  | 1   | 0     | 0  | 6  | 0  | 1  | 0  | 0      | 0  | 7   |
| 21            | Hannah Gusters   | C 06:47 | 3-3  | 0-0 | 0-0 | 1        | 0  | 1   | 0     | 0  | 6  | 0  | 0  | 0  | 0      | 0  | 6   |
| 0             | Quincy Noble     | G 10:00 | 2-5  | 0-1 | 0-0 | 1        | 1  | 2   | 1     | 0  | 4  | 1  | 0  | 1  | 0      | 1  | 7   |
| 4             | Anna Gret Asi    | G 10:00 | 1-5  | 1-3 | 0-0 | 0        | 0  | 0   | 1     | 3  | 3  | 1  | 0  | 1  | 0      | 0  | 7   |
| 32            | Stailee Heard    | G 03:36 | 0-0  | 0-0 | 0-0 | 0        | 4  | 4   | 1     | 0  | 0  | 0  | 4  | 0  | 0      | 0  | -2  |
| 11            | Rylee Langerman  | 09:07   | 0-0  | 0-0 | 0-0 | 0        | 0  | 0   | 0     | 0  | 0  | 2  | 0  | 1  | 0      | 0  | 9   |
| 24            | Praise Egharevba | 03:13   | 0-1  | 0-0 | 0-0 | 1        | 0  | 1   | 1     | 1  | 0  | 0  | 1  | 0  | 0      | 0  | 1   |
| Team          |                  |         |      |     |     | 0        | 0  | 0   |       |    | 0  |    | 0  |    |        |    |     |
| <b>Totals</b> |                  |         | 8-16 | 3-6 | 0-0 | 3        | 6  | 9   | 4     | 4  | 19 | 4  | 6  | 3  | 0      | 1  | 7   |

| Shooting By Period |      |       |
|--------------------|------|-------|
| 1st FG%            | 8-16 | 50.0% |
| 3PT%               | 3-6  | 50.0% |
| FT%                | 0-0  | 0%    |
| GM FG%             | 8-16 | 50.0% |
| 3PT%               | 3-6  | 50.0% |
| FT%                | 0-0  | 0.0%  |

Dead Ball Rebounds: 0, 0

Technical Fouls::NONE

|                  | Bay                      | OSU                       |
|------------------|--------------------------|---------------------------|
| Biggest lead     | 2 (1 <sup>st</sup> 9:34) | 9 (1 <sup>st</sup> 3:24)  |
| Best Scoring Run | 4 (1 <sup>st</sup> 1:32) | 10 (1 <sup>st</sup> 3:59) |
| Lead Changes     | 1                        |                           |
| Times Tied       | 1                        |                           |
| Time with Lead   | 02:53                    | 06:08                     |

| Points from   | Bay | OSU |
|---------------|-----|-----|
| Turnovers     | 2   | 10  |
| Paint         | 8   | 8   |
| Second Chance | 2   | 5   |
| Fast Breaks   | 6   | 3   |
| Bench         | 4   | 0   |

|     | Period by Period Scoring |     |     |     |     |
|-----|--------------------------|-----|-----|-----|-----|
|     | 1st                      | 2nd | 3rd | 4th | TOT |
| Bay | 12                       | 19  | 22  | 19  | 72  |
| OSU | 19                       | 9   | 13  | 19  | 60  |



**Baylor at Oklahoma St.**

01/28/24 Gallagher-Iba Arena, Stillwater  
2023-24 Women's Basketball

**Game Time:** 1:00 PM  
**Game Duration:** 2:03  
**Attendance:** 2,437

**Officials:** Jesse Dickerson, Kim Hobbs, Nicole Brannon

**Period 2**

**Quarter Starters:**

|            |           |            |                |              |              |
|------------|-----------|------------|----------------|--------------|--------------|
| <b>OSU</b> | 0 Noble Q | 4 Asi A    | 12 Garzon L    | 21 Gusters H | 32 Heard S   |
| <b>Bay</b> | 1 Fritz D | 2 Felder Y | 22 Fontleroy B | 24 Andrews S | 44 Edwards D |

| Game Time | OSU  | Score        | Diff     | Bay   |
|-----------|--|--------------|----------|---|
| 10:00     | 11 LANGERMAN R substitution out                    |              |          |   |
| 10:00     | 32 HEARD S substitution in                         |              |          |   |
| 09:41     |  |              |          | 44 EDWARDS D 2pt FG outside the paint, jump shot missed                                 |
| 09:38     | 0 NOBLE Q defensive rebound (3)                    |              |          |   |
| 09:21     | jump ball situation                                |              |          |   |
| 09:21     | 21 GUSTERS H foul offensive (1 - 1)                |              |          | 2 FELDER Y foul drawn (3)   |
| 09:21     | 21 GUSTERS H turnover offensive (1)                |              |          |   |
| 09:03     |  | <b>19-14</b> | <b>5</b> | 22 FONTLEROY B 2pt FG from turnover outside the paint, jump shot made (2)               |
| 09:03     |  |              |          | 2 FELDER Y assist (1)   |
| 08:45     | 21 GUSTERS H turnover travel (2)                   |              |          |   |
| 08:28     |  |              |          | 22 FONTLEROY B 3pt FG from turnover, jump shot missed                                   |
| 08:24     |  |              |          | 44 EDWARDS D offensive rebound (3)  |
| 08:22     |  |              |          | 24 ANDREWS S 2pt FG from turnover second chance in the paint, floating jump shot missed |
| 08:16     | 12 GARZON L defensive rebound (2)                  |              |          |   |
| 08:10     | 0 NOBLE Q foul drawn (1)                           |              |          | 2 FELDER Y foul shooting (1 - 1)  |
| 08:10     | 0 NOBLE Q free throw 1 - 2 made (5)                | <b>20-14</b> | <b>6</b> |   |
| 08:10     | 0 NOBLE Q free throw 2 - 2 made (6)                | <b>21-14</b> | <b>7</b> |   |
| 08:10     |  |              |          | 44 EDWARDS D substitution out   |
| 08:10     |  |              |          | 33 BLACKWELL A substitution in  |
| 07:57     |  |              |          | 2 FELDER Y 3pt FG , jump shot missed  |
| 07:56     | defensive rebound (12)                             |              |          |   |
| 07:56     | 32 HEARD S foul double personal (2 - 2)            |              |          | 22 FONTLEROY B foul drawn (1)   |
| 07:56     | 32 HEARD S foul drawn (1)                          |              |          | 22 FONTLEROY B foul double personal (1 - 2)   |
| 07:56     | 32 HEARD S substitution out                        |              |          |   |
| 07:56     | 11 LANGERMAN R substitution in                     |              |          |   |
| 07:56     | jump ball situation                                |              |          |   |
| 07:48     | 12 GARZON L foul drawn (1)                         |              |          | 24 ANDREWS S foul personal (1 - 3)  |
| 07:36     | 0 NOBLE Q 3pt FG , jump shot missed                |              |          |   |
| 07:34     |  |              |          | 33 BLACKWELL A defensive rebound (3)  |
| 07:22     |  |              |          | 2 FELDER Y 3pt FG , jump shot missed  |
| 07:19     |  |              |          | 22 FONTLEROY B offensive rebound (3)  |
| 07:19     |  | <b>21-16</b> | <b>5</b> | 22 FONTLEROY B 2pt FG second chance in the paint, layup made (4)                        |
| 07:08     | 21 GUSTERS H 2pt FG in the paint, layup missed     |              |          |   |
| 07:04     | offensive rebound (13)                             |              |          |   |
| 06:54     | 12 GARZON L 3pt FG second chance, jump shot missed |              |          |   |
| 06:49     |  |              |          | 22 FONTLEROY B defensive rebound (4)  |
| 06:46     |  |              |          | 1 FRITZ D 3pt FG , jump shot missed   |
| 06:40     |  |              |          | 22 FONTLEROY B offensive rebound (5)  |
| 06:36     |  | <b>21-18</b> | <b>3</b> | 33 BLACKWELL A 2pt FG second chance in the paint, layup made (4)                        |
| 06:36     |  |              |          | 2 FELDER Y assist (2)   |



**Baylor at Oklahoma St.**

01/28/24 Gallagher-Iba Arena, Stillwater  
2023-24 Women's Basketball

**Game Time:** 1:00 PM  
**Game Duration:** 2:03  
**Attendance:** 2,437

**Officials:** Jesse Dickerson, Kim Hobbs, Nicole Brannon

| Game Time | OSU  | Score        | Diff     | Bay  |
|-----------|--|--------------|----------|--|
| 06:23     | 4 ASI A foul drawn (4)   |              |          | 22 FONTLEROY B foul personal (2 - 4)                               |
| 06:23     |  |              |          | 22 FONTLEROY B substitution out                                    |
| 06:23     |  |              |          | 44 EDWARDS D substitution in                                       |
| 06:15     | 4 ASI A 2pt FG in the paint, driving layup made (5)              | <b>23-18</b> | <b>5</b> |  |
| 06:15     | 21 GUSTERS H assist (1)  |              |          |  |
| 05:57     | 11 LANGERMAN R foul shooting (1 - 3)                             |              |          | 44 EDWARDS D foul drawn (1)  |
| 05:57     | 11 LANGERMAN R substitution out                                  |              |          |  |
| 05:57     | 45 EBERT E substitution in                                       |              |          |  |
| 05:57     |  |              |          | 24 ANDREWS S substitution out                                      |
| 05:57     |  |              |          | 4 VAN GYTENBEEK J substitution in                                  |
| 05:57     |  | <b>23-19</b> | <b>4</b> | 44 EDWARDS D free throw 1 - 2 made (7)                             |
| 05:57     |  | <b>23-20</b> | <b>3</b> | 44 EDWARDS D free throw 2 - 2 made (8)                             |
| 05:42     | 21 GUSTERS H 2pt FG in the paint, turnaround jump shot missed    |              |          |  |
| 05:40     |  |              |          | 33 BLACKWELL A defensive rebound (4)                               |
| 05:19     |  |              |          | 44 EDWARDS D 2pt FG in the paint, jump shot missed                 |
| 05:17     |  |              |          | 33 BLACKWELL A offensive rebound (5)                               |
| 05:07     |  |              |          | 2 FELDER Y 2pt FG second chance in the paint, driving layup missed |
| 05:05     | 4 ASI A defensive rebound (1)                                    |              |          |  |
| 04:52     | 0 NOBLE Q 2pt FG in the paint, pull up jump shot made (8)        | <b>25-20</b> | <b>5</b> |  |
| 04:33     |  |              |          | 1 FRITZ D 3pt FG , jump shot missed                                |
| 04:29     | 21 GUSTERS H defensive rebound (2)                               |              |          |  |
| 04:21     | 45 EBERT E 2pt FG in the paint, driving layup missed             |              |          |  |
| 04:20     |  |              |          | 33 BLACKWELL A defensive rebound (6)                               |
| 04:11     |  | <b>25-23</b> | <b>2</b> | 44 EDWARDS D 3pt FG , jump shot made (11)                          |
| 04:11     |  |              |          | 4 VAN GYTENBEEK J assist (1)                                       |
| 03:46     | 0 NOBLE Q foul offensive (2 - 4)                                 |              |          | 2 FELDER Y foul drawn (4)  |
| 03:46     | 0 NOBLE Q turnover offensive (1)                                 |              |          |  |
| 03:46     | Timeout media  |              |          |  |
| 03:46     | 21 GUSTERS H substitution out                                    |              |          |  |
| 03:46     | 24 EGHAREVBA P substitution in                                   |              |          |  |
| 03:46     |  |              |          | 2 FELDER Y substitution out  |
| 03:46     |  |              |          | 24 ANDREWS S substitution in                                       |
| 03:29     |  |              |          | 33 BLACKWELL A turnover travel (2)                                 |
| 03:13     | 24 EGHAREVBA P 2pt FG from turnover in the paint, layup made (2) | <b>27-23</b> | <b>4</b> |  |
| 02:59     |  | <b>27-26</b> | <b>1</b> | 4 VAN GYTENBEEK J 3pt FG , jump shot made (3)                      |
| 02:59     |  |              |          | 24 ANDREWS S assist (3)  |
| 02:29     | 12 GARZON L 2pt FG in the paint, turnaround jump shot missed     |              |          |  |
| 02:26     |  |              |          | 44 EDWARDS D defensive rebound (4)                                 |
| 02:01     |  |              |          | 44 EDWARDS D 2pt FG in the paint, pull up jump shot missed         |
| 01:59     |  |              |          | 33 BLACKWELL A offensive rebound (7)                               |
| 01:59     | 24 EGHAREVBA P foul personal (2 - 5)                             |              |          | 33 BLACKWELL A foul drawn (3)                                      |
| 01:59     | 24 EGHAREVBA P substitution out                                  |              |          |  |
| 01:59     | 21 GUSTERS H substitution in                                     |              |          |  |
| 01:59     |  |              |          | 1 FRITZ D substitution out   |
| 01:59     |  |              |          | 2 FELDER Y substitution in   |
| 01:59     |  |              |          | 33 BLACKWELL A free throw 1 - 2 missed                             |
| 01:59     |  |              |          | offensive dead ball rebound (1)                                    |



**Baylor at Oklahoma St.**

01/28/24 Gallagher-Iba Arena, Stillwater  
2023-24 Women's Basketball

**Game Time:** 1:00 PM  
**Game Duration:** 2:03  
**Attendance:** 2,437

**Officials:** Jesse Dickerson, Kim Hobbs, Nicole Brannon

| Game Time            | OSU  | Score        | Diff      | Bay   |
|----------------------|--|--------------|-----------|---|
| 01:59                |  |              |           | 33 BLACKWELL A free throw 2 - 2 missed                            |
| 01:58                | 21 GUSTERS H defensive rebound (3)                   |              |           |   |
| 01:44                | 45 EBERT E 2pt FG in the paint, driving layup missed |              |           |   |
| 01:42                |  |              |           | 33 BLACKWELL A defensive rebound (8)                              |
| 01:36                |  | <b>27-28</b> | <b>-1</b> | 2 FELDER Y 2pt FG fast break in the paint, driving layup made (6) |
| 01:36                |  |              |           | 24 ANDREWS S assist (4)   |
| 01:24                | 4 ASI A 2pt FG outside the paint, jump shot missed   |              |           |   |
| 01:22                |  |              |           | 33 BLACKWELL A defensive rebound (9)                              |
| 01:05                |  |              |           | 33 BLACKWELL A 2pt FG in the paint, driving layup missed          |
| 01:00                |  |              |           | 24 ANDREWS S offensive rebound (1)                                |
| 01:00                |  |              |           | 24 ANDREWS S 2pt FG second chance in the paint, layup missed      |
| 00:59                | 12 GARZON L defensive rebound (3)                    |              |           |   |
| 00:43                | 4 ASI A foul drawn (5)                               |              |           | 4 VAN GYTENBEEK J foul personal (1 - 5)                           |
| 00:43                | 45 EBERT E substitution out                          |              |           |   |
| 00:43                | 11 LANGERMAN R substitution in                       |              |           |   |
| 00:43                |  |              |           | 44 EDWARDS D substitution out                                     |
| 00:43                |  |              |           | 5 LITTLEPAGE-BUGGS D substitution in                              |
| 00:43                | 4 ASI A free throw 1 - 2 missed                      |              |           |   |
| 00:43                | offensive dead ball rebound (1)                      |              |           |   |
| 00:43                | 4 ASI A free throw 2 - 2 made (6)                    | <b>28-28</b> | <b>0</b>  |   |
| 00:29                |  | <b>28-31</b> | <b>-3</b> | 24 ANDREWS S 3pt FG , jump shot made (3)                          |
| 00:07                | 4 ASI A turnover bad pass (1)                        |              |           |   |
| 00:07                |  |              |           | 2 FELDER Y 2pt FG from turnover in the paint, layup missed        |
| 00:07                |  |              |           | 33 BLACKWELL A offensive rebound (10)                             |
| <b>END OF PERIOD</b> |  |              |           |   |
| <b>OSU 28-31 Bay</b> |  |              |           |   |





**Baylor at Oklahoma St.**

01/28/24 Gallagher-Iba Arena, Stillwater  
2023-24 Women's Basketball

Game Time: 1:00 PM  
Game Duration: 2:03  
Attendance: 2,437

Officials: Jesse Dickerson, Kim Hobbs, Nicole Brannon

**Baylor - 19**

| NO.           | Name                      | Min   | FG   |     |     | Rebounds |    |     | Fouls |    | TP | AS | TO | ST | Blocks |    | +/- |
|---------------|---------------------------|-------|------|-----|-----|----------|----|-----|-------|----|----|----|----|----|--------|----|-----|
|               |                           |       | M-A  | 3P  | FT  | OR       | DR | TOT | PF    | FD |    |    |    |    | BS     | BA |     |
| 5             | Darianna Littlepage-Buggs | 00:43 | 0-0  | 0-0 | 0-0 | 0        | 0  | 0   | 0     | 0  | 0  | 0  | 0  | 0  | 0      | 0  | 2   |
| 44            | Dre'una Edwards           | 07:30 | 1-4  | 1-1 | 2-2 | 1        | 1  | 2   | 0     | 1  | 5  | 0  | 0  | 0  | 0      | 0  | 4   |
| 11            | Jada Walker               | 00:00 | 0-0  | 0-0 | 0-0 | 0        | 0  | 0   | 0     | 0  | 0  | 0  | 0  | 0  | 0      | 0  |     |
| 24            | Sarah Andrews             | 07:49 | 1-3  | 1-1 | 0-0 | 1        | 0  | 1   | 1     | 0  | 3  | 2  | 0  | 0  | 0      | 0  | 7   |
| 33            | Aijha Blackwell           | 08:10 | 1-2  | 0-0 | 0-2 | 3        | 5  | 8   | 0     | 1  | 2  | 0  | 1  | 0  | 0      | 0  | 10  |
| 1             | Denae Fritz               | 08:01 | 0-2  | 0-2 | 0-0 | 0        | 0  | 0   | 0     | 0  | 0  | 0  | 0  | 0  | 0      | 0  | 6   |
| 22            | Bella Fontleroy           | 03:37 | 2-3  | 0-1 | 0-0 | 2        | 1  | 3   | 2     | 1  | 4  | 0  | 0  | 0  | 0      | 0  | 4   |
| 4             | Jana Van Gytenbeek        | 05:57 | 1-1  | 1-1 | 0-0 | 0        | 0  | 0   | 1     | 0  | 3  | 1  | 0  | 0  | 0      | 0  | 8   |
| 2             | Yaya Felder               | 08:13 | 1-5  | 0-2 | 0-0 | 0        | 0  | 0   | 1     | 2  | 2  | 2  | 0  | 0  | 0      | 0  | 9   |
| Team          |                           |       |      |     |     | 0        | 0  | 0   |       |    | 0  |    |    |    |        |    |     |
| <b>Totals</b> |                           |       | 7-20 | 3-8 | 2-4 | 7        | 7  | 14  | 5     | 5  | 19 | 5  | 1  | 0  | 0      | 0  | 10  |

| Shooting By Period |      |       |
|--------------------|------|-------|
| 2nd FG%            | 7-20 | 35.0% |
| 3PT%               | 3-8  | 37.5% |
| FT%                | 2-4  | 50%   |
| GM FG%             | 7-20 | 35.0% |
| 3PT%               | 3-8  | 37.5% |
| FT%                | 2-4  | 50.0% |

Dead Ball Rebounds: 1, 0

Technical Fouls::NONE

**Oklahoma St. - 9**

| NO.           | Name             | Min   | FG   |     |     | Rebounds |    |     | Fouls |    | TP | AS | TO | ST | Blocks |    | +/- |
|---------------|------------------|-------|------|-----|-----|----------|----|-----|-------|----|----|----|----|----|--------|----|-----|
|               |                  |       | M-A  | 3P  | FT  | OR       | DR | TOT | PF    | FD |    |    |    |    | BS     | BA |     |
| 12            | Lior Garzon      | 10:00 | 0-2  | 0-1 | 0-0 | 0        | 2  | 2   | 0     | 1  | 0  | 0  | 0  | 0  | 0      | 0  | -10 |
| 21            | Hannah Gusters   | 08:13 | 0-2  | 0-0 | 0-0 | 0        | 2  | 2   | 1     | 0  | 0  | 1  | 2  | 0  | 0      | 0  | -9  |
| 0             | Quincy Noble     | 10:00 | 1-2  | 0-1 | 2-2 | 0        | 1  | 1   | 1     | 1  | 4  | 0  | 1  | 0  | 0      | 0  | -10 |
| 4             | Anna Gret Asi    | 10:00 | 1-2  | 0-0 | 1-2 | 0        | 1  | 1   | 0     | 2  | 3  | 0  | 1  | 0  | 0      | 0  | -10 |
| 32            | Staillee Heard   | 02:04 | 0-0  | 0-0 | 0-0 | 0        | 0  | 0   | 1     | 1  | 0  | 0  | 0  | 0  | 0      | 0  | 0   |
| 11            | Rylee Langerman  | 02:42 | 0-0  | 0-0 | 0-0 | 0        | 0  | 0   | 1     | 0  | 0  | 0  | 0  | 0  | 0      | 0  | -4  |
| 45            | Emilee Ebert     | 05:14 | 0-2  | 0-0 | 0-0 | 0        | 0  | 0   | 0     | 0  | 0  | 0  | 0  | 0  | 0      | 0  | -6  |
| 24            | Praise Egharevba | 01:47 | 1-1  | 0-0 | 0-0 | 0        | 0  | 0   | 1     | 0  | 2  | 0  | 0  | 0  | 0      | 0  | -1  |
| Team          |                  |       |      |     |     | 1        | 1  | 2   |       |    | 0  |    |    |    |        |    |     |
| <b>Totals</b> |                  |       | 3-11 | 0-2 | 3-4 | 1        | 7  | 8   | 5     | 5  | 9  | 1  | 4  | 0  | 0      | 0  | -10 |

| Shooting By Period |      |       |
|--------------------|------|-------|
| 2nd FG%            | 3-11 | 27.3% |
| 3PT%               | 0-2  | 0.0%  |
| FT%                | 3-4  | 75%   |
| GM FG%             | 3-11 | 27.3% |
| 3PT%               | 0-2  | 0.0%  |
| FT%                | 3-4  | 75.0% |

Dead Ball Rebounds: 1, 0

Technical Fouls::NONE

|                  | Bay                      | OSU                      |
|------------------|--------------------------|--------------------------|
| Biggest lead     | 3 (2 <sup>nd</sup> 0:29) | 7 (2 <sup>nd</sup> 9:41) |
| Best Scoring Run | 5 (2 <sup>nd</sup> 1:36) | 2 (2 <sup>nd</sup> 8:10) |
| Lead Changes     | 1                        |                          |
| Times Tied       | 1                        |                          |
| Time with Lead   | 01:22                    | 08:05                    |

| Points from   | Bay | OSU |
|---------------|-----|-----|
| Turnovers     | 2   | 2   |
| Paint         | 6   | 6   |
| Second Chance | 4   | 0   |
| Fast Breaks   | 2   | 0   |
| Bench         | 9   | 2   |

| Period by Period Scoring |     |     |     |     |     |
|--------------------------|-----|-----|-----|-----|-----|
|                          | 1st | 2nd | 3rd | 4th | TOT |
| Bay                      | 12  | 19  | 22  | 19  | 72  |
| OSU                      | 19  | 9   | 13  | 19  | 60  |



**Baylor at Oklahoma St.**

01/28/24 Gallagher-Iba Arena, Stillwater  
2023-24 Women's Basketball

Game Time: 1:00 PM  
Game Duration: 2:03  
Attendance: 2,437

Officials: Jesse Dickerson, Kim Hobbs, Nicole Brannon

**Baylor - 31**

| NO.           | Name                      | Min     | FG    |      |     | Rebounds |    |     | Fouls |    | TP | AS | TO | ST | Blocks |    | +/- |
|---------------|---------------------------|---------|-------|------|-----|----------|----|-----|-------|----|----|----|----|----|--------|----|-----|
|               |                           |         | M-A   | M-A  | M-A | OR       | DR | TOT | PF    | FD |    |    |    |    | BS     | BA |     |
| 5             | Darianna Littlepage-Buggs | F 07:02 | 0-3   | 0-1  | 0-0 | 0        | 1  | 1   | 0     | 0  | 0  | 0  | 2  | 1  | 0      | 0  | -4  |
| 44            | Dre'una Edwards           | F 17:30 | 4-8   | 1-2  | 2-2 | 1        | 3  | 4   | 1     | 1  | 11 | 0  | 1  | 0  | 0      | 0  | -3  |
| 11            | Jada Walker               | G 08:49 | 0-1   | 0-0  | 0-0 | 0        | 0  | 0   | 2     | 0  | 0  | 2  | 1  | 1  | 0      | 0  | -5  |
| 24            | Sarah Andrews             | G 17:49 | 1-4   | 1-2  | 0-0 | 1        | 0  | 1   | 1     | 0  | 3  | 4  | 2  | 0  | 0      | 0  | 0   |
| 33            | Aijha Blackwell           | G 15:37 | 2-5   | 0-1  | 0-2 | 4        | 6  | 10  | 1     | 3  | 4  | 0  | 2  | 2  | 1      | 0  | 3   |
| 22            | Bella Fontleroy           | 07:18   | 2-3   | 0-1  | 0-0 | 3        | 2  | 5   | 2     | 1  | 4  | 0  | 0  | 0  | 0      | 0  | 3   |
| 2             | Yaya Felder               | 10:46   | 2-6   | 0-2  | 2-2 | 0        | 0  | 0   | 1     | 4  | 6  | 2  | 0  | 1  | 0      | 0  | 9   |
| 1             | Denae Fritz               | 09:12   | 0-2   | 0-2  | 0-0 | 0        | 0  | 0   | 0     | 0  | 0  | 0  | 0  | 0  | 0      | 0  | 4   |
| 4             | Jana Van Gytenbeek        | 05:57   | 1-1   | 1-1  | 0-0 | 0        | 0  | 0   | 1     | 0  | 3  | 1  | 0  | 0  | 0      | 0  | 8   |
| Team          |                           |         |       |      |     | 0        | 0  | 0   |       |    | 0  |    | 0  |    |        |    |     |
| <b>Totals</b> |                           |         | 12-33 | 3-12 | 4-6 | 9        | 12 | 21  | 9     | 9  | 31 | 9  | 8  | 5  | 1      | 0  | 3   |

| Shooting By Period |       |       |
|--------------------|-------|-------|
| 1st FG%            | 5-13  | 38.5% |
| 3PT%               | 0-4   | 0.0%  |
| FT%                | 2-2   | 100%  |
| 2nd FG%            | 7-20  | 35.0% |
| 3PT%               | 3-8   | 37.5% |
| FT%                | 2-4   | 50%   |
| GM FG%             | 12-33 | 36.4% |
| 3PT%               | 3-12  | 25.0% |
| FT%                | 4-6   | 66.7% |

Dead Ball Rebounds: 1, 0

Technical Fouls::NONE

**Oklahoma St. - 28**

| NO.           | Name             | Min     | FG    |     |     | Rebounds |    |     | Fouls |    | TP | AS | TO | ST | Blocks |    | +/- |
|---------------|------------------|---------|-------|-----|-----|----------|----|-----|-------|----|----|----|----|----|--------|----|-----|
|               |                  |         | M-A   | M-A | M-A | OR       | DR | TOT | PF    | FD |    |    |    |    | BS     | BA |     |
| 12            | Lior Garzon      | F 17:17 | 2-4   | 2-3 | 0-0 | 0        | 3  | 3   | 0     | 1  | 6  | 0  | 1  | 0  | 0      | 0  | -3  |
| 21            | Hannah Gusters   | C 15:00 | 3-5   | 0-0 | 0-0 | 1        | 2  | 3   | 1     | 0  | 6  | 1  | 2  | 0  | 0      | 0  | -3  |
| 0             | Quincy Noble     | G 20:00 | 3-7   | 0-2 | 2-2 | 1        | 2  | 3   | 2     | 1  | 8  | 1  | 1  | 1  | 0      | 1  | -3  |
| 4             | Anna Gret Asi    | G 20:00 | 2-7   | 1-3 | 1-2 | 0        | 1  | 1   | 1     | 5  | 6  | 1  | 1  | 1  | 0      | 0  | -3  |
| 32            | Stailee Heard    | G 05:40 | 0-0   | 0-0 | 0-0 | 0        | 4  | 4   | 2     | 1  | 0  | 0  | 4  | 0  | 0      | 0  | -2  |
| 11            | Rylee Langerman  | 11:49   | 0-0   | 0-0 | 0-0 | 0        | 0  | 0   | 1     | 0  | 0  | 2  | 0  | 1  | 0      | 0  | 5   |
| 24            | Praise Egharevba | 04:60   | 1-2   | 0-0 | 0-0 | 1        | 0  | 1   | 2     | 1  | 2  | 0  | 1  | 0  | 0      | 0  | 0   |
| 45            | Emilee Ebert     | 05:14   | 0-2   | 0-0 | 0-0 | 0        | 0  | 0   | 0     | 0  | 0  | 0  | 0  | 0  | 0      | 0  | -6  |
| Team          |                  |         |       |     |     | 1        | 1  | 2   |       |    | 0  |    | 0  |    |        |    |     |
| <b>Totals</b> |                  |         | 11-27 | 3-8 | 3-4 | 4        | 13 | 17  | 9     | 9  | 28 | 5  | 10 | 3  | 0      | 1  | -3  |

| Shooting By Period |       |       |
|--------------------|-------|-------|
| 1st FG%            | 8-16  | 50.0% |
| 3PT%               | 3-6   | 50.0% |
| FT%                | 0-0   | 0%    |
| 2nd FG%            | 3-11  | 27.3% |
| 3PT%               | 0-2   | 0.0%  |
| FT%                | 3-4   | 75%   |
| GM FG%             | 11-27 | 40.7% |
| 3PT%               | 3-8   | 37.5% |
| FT%                | 3-4   | 75.0% |

Dead Ball Rebounds: 1, 0

Technical Fouls::NONE

|                  | Bay                      | OSU                       |
|------------------|--------------------------|---------------------------|
| Biggest lead     | 3 (2 <sup>nd</sup> 0:29) | 9 (1 <sup>st</sup> 3:24)  |
| Best Scoring Run | 5 (2 <sup>nd</sup> 1:36) | 10 (1 <sup>st</sup> 3:59) |
| Lead Changes     | 2                        |                           |
| Times Tied       | 2                        |                           |
| Time with Lead   | 04:15                    | 14:32                     |

| Points from   | Bay | OSU |
|---------------|-----|-----|
| Turnovers     | 4   | 12  |
| Paint         | 14  | 14  |
| Second Chance | 6   | 5   |
| Fast Breaks   | 8   | 3   |
| Bench         | 13  | 2   |

|     | Period by Period Scoring |     |     |     |     |
|-----|--------------------------|-----|-----|-----|-----|
|     | 1st                      | 2nd | 3rd | 4th | TOT |
| Bay | 12                       | 19  | 22  | 19  | 72  |
| OSU | 19                       | 9   | 13  | 19  | 60  |



**Baylor at Oklahoma St.**

01/28/24 Gallagher-Iba Arena, Stillwater  
2023-24 Women's Basketball

**Game Time:** 1:00 PM  
**Game Duration:** 2:03  
**Attendance:** 2,437

**Officials:** Jesse Dickerson, Kim Hobbs, Nicole Brannon

**Period 3**

**Quarter Starters:**

|            |                      |             |              |                |              |
|------------|----------------------|-------------|--------------|----------------|--------------|
| <b>OSU</b> | 0 Noble Q            | 4 Asi A     | 12 Garzon L  | 21 Gusters H   | 32 Heard S   |
| <b>Bay</b> | 5 Littlepage-Buggs D | 11 Walker J | 24 Andrews S | 33 Blackwell A | 44 Edwards D |

| Game Time | OSU  | Score        | Diff      | Bay  |
|-----------|--|--------------|-----------|--|
| 10:00     | 11 LANGERMAN R substitution out                          |              |           |  |
| 10:00     | 32 HEARD S substitution in                               |              |           |  |
| 10:00     |  |              |           | 2 FELDER Y substitution out  |
| 10:00     |  |              |           | 4 VAN GYTENBEEK J substitution out                                     |
| 10:00     |  |              |           | 11 WALKER J substitution in  |
| 10:00     |  |              |           | 44 EDWARDS D substitution in   |
| 09:49     | 4 ASI A 2pt FG in the paint, turnaround jump shot missed |              |           |  |
| 09:47     |  |              |           | 33 BLACKWELL A defensive rebound (11)                                  |
| 09:22     |  |              |           | 5 LITTLEPAGE-BUGGS D 2pt FG in the paint, driving layup missed         |
| 09:20     | 4 ASI A defensive rebound (2)                            |              |           |  |
| 09:14     | 4 ASI A 2pt FG in the paint, driving layup missed        |              |           |  |
| 09:11     |  |              |           | 33 BLACKWELL A defensive rebound (12)                                  |
| 09:06     |  |              |           | 33 BLACKWELL A 2pt FG in the paint, driving layup missed               |
| 09:03     |  |              |           | 33 BLACKWELL A offensive rebound (13)                                  |
| 09:03     |  | <b>28-33</b> | <b>-5</b> | 33 BLACKWELL A 2pt FG second chance in the paint, layup made (6)       |
| 08:39     | 12 GARZON L turnover lost ball (2)                       |              |           | 24 ANDREWS S steal (1)   |
| 08:38     | 12 GARZON L foul personal (1 - 1)                        |              |           | 24 ANDREWS S foul drawn (1)  |
| 08:38     | jump ball situation                                      |              |           |  |
| 08:38     | Timeout 30 Sec   |              |           |  |
| 08:38     |  |              |           | Timeout media  |
| 08:38     | 21 GUSTERS H substitution out                            |              |           |  |
| 08:38     | 11 LANGERMAN R substitution in                           |              |           |  |
| 08:20     |  |              |           | 44 EDWARDS D turnover bad pass (2)                                     |
| 07:56     | 0 NOBLE Q 3pt FG from turnover, jump shot missed         |              |           |  |
| 07:55     |  |              |           | defensive rebound (25)   |
| 07:55     | 11 LANGERMAN R foul personal (2 - 2)                     |              |           | 24 ANDREWS S foul drawn (2)  |
| 07:37     | 11 LANGERMAN R foul personal (3 - 3)                     |              |           | 33 BLACKWELL A foul drawn (4)  |
| 07:32     |  |              |           | 33 BLACKWELL A 2pt FG in the paint, layup missed                       |
| 07:32     |  |              |           | offensive rebound (26)   |
| 07:32     | 11 LANGERMAN R substitution out                          |              |           |  |
| 07:32     | 24 EGHAREVBA P substitution in                           |              |           |  |
| 07:28     |  |              |           | 33 BLACKWELL A 3pt FG second chance, jump shot missed                  |
| 07:24     |  |              |           | 44 EDWARDS D offensive rebound (5)                                     |
| 07:17     |  |              |           | 11 WALKER J turnover travel (2)  |
| 07:17     |  |              |           | 11 WALKER J substitution out   |
| 07:17     |  |              |           | 2 FELDER Y substitution in   |
| 07:05     | 4 ASI A turnover bad pass (2)                            |              |           | 44 EDWARDS D steal (1)   |
| 06:52     |  | <b>28-35</b> | <b>-7</b> | 5 LITTLEPAGE-BUGGS D 2pt FG from turnover in the paint, layup made (2) |
| 06:52     |  |              |           | 2 FELDER Y assist (3)  |
| 06:36     | 0 NOBLE Q foul drawn (2)                                 |              |           | 5 LITTLEPAGE-BUGGS D foul shooting (1 - 1)                             |
| 06:36     | 0 NOBLE Q free throw 1 - 2 missed                        |              |           |  |



**Baylor at Oklahoma St.**

01/28/24 Gallagher-Iba Arena, Stillwater  
2023-24 Women's Basketball

**Game Time:** 1:00 PM  
**Game Duration:** 2:03  
**Attendance:** 2,437

**Officials:** Jesse Dickerson, Kim Hobbs, Nicole Brannon

| Game Time | OSU   | Score        | Diff       | Bay  |
|-----------|---|--------------|------------|--|
| 06:36     | offensive dead ball rebound (2)                                       |              |            |  |
| 06:36     | 0 NOBLE Q free throw 2 - 2 missed                                     |              |            |  |
| 06:35     |   |              |            | 33 BLACKWELL A defensive rebound (14)                            |
| 06:29     | 0 NOBLE Q steal (2)   |              |            | 24 ANDREWS S turnover bad pass (3)                               |
| 06:24     | 0 NOBLE Q 2pt FG from turnover in the paint, driving layup missed     |              |            |  |
| 06:20     | 32 HEARD S offensive rebound (5)                                      |              |            |  |
| 06:18     | 12 GARZON L 3pt FG from turnover second chance, jump shot missed      |              |            |  |
| 06:14     |   |              |            | 5 LITTLEPAGE-BUGGS D defensive rebound (2)                       |
| 05:58     |   |              |            | 33 BLACKWELL A turnover bad pass (3)                             |
| 05:58     | 24 EGHAREVBA P substitution out                                       |              |            |  |
| 05:58     | 21 GUSTERS H substitution in  |              |            |  |
| 05:49     | 32 HEARD S 2pt FG from turnover outside the paint, jump shot made (2) | <b>30-35</b> | <b>-5</b>  |  |
| 05:49     | 0 NOBLE Q assist (2)  |              |            |  |
| 05:36     |   |              |            | 33 BLACKWELL A 3pt FG , jump shot missed                         |
| 05:33     | 4 ASI A defensive rebound (3)   |              |            |  |
| 05:25     | 21 GUSTERS H 2pt FG in the paint, layup missed                        |              |            |  |
| 05:22     |   |              |            | 24 ANDREWS S defensive rebound (2)                               |
| 05:16     |   | <b>30-37</b> | <b>-7</b>  | 5 LITTLEPAGE-BUGGS D 2pt FG in the paint, driving layup made (4) |
| 05:16     |   |              |            | 2 FELDER Y assist (4)  |
| 05:00     | jump ball situation   |              |            |  |
| 05:00     |   |              |            | 33 BLACKWELL A substitution out                                  |
| 05:00     |   |              |            | 22 FONTLEROY B substitution in                                   |
| 05:00     | Timeout media   |              |            |  |
| 04:41     |   | <b>30-39</b> | <b>-9</b>  | 5 LITTLEPAGE-BUGGS D 2pt FG in the paint, driving layup made (6) |
| 04:24     | 0 NOBLE Q 2pt FG in the paint, pull up jump shot made (10)            | <b>32-39</b> | <b>-7</b>  |  |
| 04:07     |   |              |            | 5 LITTLEPAGE-BUGGS D 3pt FG , jump shot missed                   |
| 04:04     | 21 GUSTERS H defensive rebound (4)                                    |              |            |  |
| 03:53     | 21 GUSTERS H 2pt FG in the paint, layup missed                        |              |            |  |
| 03:51     |   |              |            | 2 FELDER Y defensive rebound (1)                                 |
| 03:41     |   | <b>32-41</b> | <b>-9</b>  | 2 FELDER Y 2pt FG in the paint, driving layup made (8)           |
| 03:41     | 21 GUSTERS H foul shooting (2 - 4)                                    |              |            | 2 FELDER Y foul drawn (5)  |
| 03:41     | 21 GUSTERS H substitution out   |              |            |  |
| 03:41     | 24 EGHAREVBA P substitution in  |              |            |  |
| 03:41     |   | <b>32-42</b> | <b>-10</b> | 2 FELDER Y free throw 1 - 1 made (9)                             |
| 03:20     | 32 HEARD S 2pt FG in the paint, driving layup made (4)                | <b>34-42</b> | <b>-8</b>  |  |
| 03:03     | 24 EGHAREVBA P foul personal (3 - 5)                                  |              |            | 22 FONTLEROY B foul drawn (2)                                    |
| 03:03     |   | <b>34-43</b> | <b>-9</b>  | 22 FONTLEROY B free throw 1 - 2 made (5)                         |
| 03:03     |   | <b>34-44</b> | <b>-10</b> | 22 FONTLEROY B free throw 2 - 2 made (6)                         |
| 02:49     | 4 ASI A 2pt FG in the paint, driving layup missed                     |              |            |  |
| 02:46     |   |              |            | 44 EDWARDS D defensive rebound (6)                               |
| 02:40     |   | <b>34-46</b> | <b>-12</b> | 24 ANDREWS S 2pt FG in the paint, driving layup made (5)         |
| 02:28     | 32 HEARD S 3pt FG , jump shot missed                                  |              |            |  |
| 02:25     |   |              |            | 2 FELDER Y defensive rebound (2)                                 |
| 02:19     |   | <b>34-49</b> | <b>-15</b> | 24 ANDREWS S 3pt FG , jump shot made (8)                         |
| 02:19     |   |              |            | 2 FELDER Y assist (5)  |
| 02:09     | Timeout 30 Sec  |              |            |  |



**Baylor at Oklahoma St.**

01/28/24 Gallagher-Iba Arena, Stillwater  
2023-24 Women's Basketball

**Game Time:** 1:00 PM  
**Game Duration:** 2:03  
**Attendance:** 2,437

**Officials:** Jesse Dickerson, Kim Hobbs, Nicole Brannon

| Game Time            | OSU  | Score        | Diff       | Bay  |
|----------------------|--|--------------|------------|--|
| 02:01                | 0 NOBLE Q foul drawn (3)                       |              |            | 2 FELDER Y foul personal (2 - 2)                         |
| 01:45                | 4 ASI A 3pt FG , jump shot made (9)            | <b>37-49</b> | <b>-12</b> |  |
| 01:31                | 24 EGHAREVBA P foul shooting (4 - 6)           |              |            | 22 FONTLEROY B foul drawn (3)                            |
| 01:31                | 24 EGHAREVBA P substitution out                |              |            |  |
| 01:31                | 11 LANGERMAN R substitution in                 |              |            |  |
| 01:31                |  |              |            | 24 ANDREWS S substitution out                            |
| 01:31                |  |              |            | 44 EDWARDS D substitution out                            |
| 01:31                |  |              |            | 4 VAN GYTENBEEK J substitution in                        |
| 01:31                |  |              |            | 33 BLACKWELL A substitution in                           |
| 01:31                |  | <b>37-50</b> | <b>-13</b> | 22 FONTLEROY B free throw 1 - 2 made (7)                 |
| 01:31                |  | <b>37-51</b> | <b>-14</b> | 22 FONTLEROY B free throw 2 - 2 made (8)                 |
| 01:22                | 11 LANGERMAN R foul drawn (1)                  |              |            | 33 BLACKWELL A foul personal (2 - 3)                     |
| 01:10                | 32 HEARD S 2pt FG in the paint, layup made (6) | <b>39-51</b> | <b>-12</b> |  |
| 01:10                | 0 NOBLE Q assist (3)                           |              |            |  |
| 00:56                | 12 GARZON L foul shooting (2 - 7)              |              |            | 22 FONTLEROY B foul drawn (4)                            |
| 00:56                |  | <b>39-52</b> | <b>-13</b> | 22 FONTLEROY B free throw 1 - 2 made (9)                 |
| 00:56                |  | <b>39-53</b> | <b>-14</b> | 22 FONTLEROY B free throw 2 - 2 made (10)                |
| 00:46                | 12 GARZON L foul drawn (2)                     |              |            | 4 VAN GYTENBEEK J foul personal (2 - 4)                  |
| 00:46                | 11 LANGERMAN R foul drawn (2)                  |              |            | 2 FELDER Y foul personal (3 - 5)                         |
| 00:46                |  |              |            | 2 FELDER Y substitution out                              |
| 00:46                |  |              |            | 24 ANDREWS S substitution in                             |
| 00:46                | 11 LANGERMAN R free throw 1 - 2 made (1)       | <b>40-53</b> | <b>-13</b> |  |
| 00:46                | 11 LANGERMAN R free throw 2 - 2 made (2)       | <b>41-53</b> | <b>-12</b> |  |
| 00:28                |  |              |            | 33 BLACKWELL A 2pt FG in the paint, driving layup missed |
| 00:26                |  |              |            | offensive rebound (34)                                   |
| 00:26                | jump ball situation                            |              |            |  |
| 00:09                | 12 GARZON L 3pt FG , jump shot missed          |              |            |  |
| 00:03                |  |              |            | 22 FONTLEROY B defensive rebound (6)                     |
| <b>END OF PERIOD</b> |  |              |            |  |
| <b>OSU 41-53 Bay</b> |  |              |            |  |



**Baylor at Oklahoma St.**

01/28/24 Gallagher-Iba Arena, Stillwater  
2023-24 Women's Basketball

Game Time: 1:00 PM  
Game Duration: 2:03  
Attendance: 2,437

Officials: Jesse Dickerson, Kim Hobbs, Nicole Brannon

**Baylor - 22**

| NO.           | Name                      | Min     | FG   |     |     | Rebounds |    |     | Fouls |    | TP | AS | TO | ST | Blocks |    | +/- |
|---------------|---------------------------|---------|------|-----|-----|----------|----|-----|-------|----|----|----|----|----|--------|----|-----|
|               |                           |         | M-A  | 3P  | FT  | OR       | DR | TOT | PF    | FD |    |    |    |    | BS     | BA |     |
| 5             | Darianna Littlepage-Buggs | F 10:00 | 3-5  | 0-1 | 0-0 | 0        | 1  | 1   | 1     | 0  | 6  | 0  | 0  | 0  | 0      | 0  | 9   |
| 44            | Dre'una Edwards           | F 08:29 | 0-0  | 0-0 | 0-0 | 1        | 1  | 2   | 0     | 0  | 0  | 0  | 1  | 1  | 0      | 0  | 9   |
| 11            | Jada Walker               | G 02:43 | 0-0  | 0-0 | 0-0 | 0        | 0  | 0   | 0     | 0  | 0  | 0  | 1  | 0  | 0      | 2  |     |
| 24            | Sarah Andrews             | G 09:15 | 2-2  | 1-1 | 0-0 | 0        | 1  | 1   | 0     | 2  | 5  | 0  | 1  | 1  | 0      | 0  | 7   |
| 33            | Aijha Blackwell           | G 06:31 | 1-6  | 0-2 | 0-0 | 1        | 3  | 4   | 1     | 1  | 2  | 0  | 1  | 0  | 0      | 0  | 4   |
| 2             | Yaya Felder               | 06:31   | 1-1  | 0-0 | 1-1 | 0        | 2  | 2   | 2     | 1  | 3  | 3  | 0  | 0  | 0      | 0  | 9   |
| 22            | Bella Fontleroy           | 05:00   | 0-0  | 0-0 | 6-6 | 0        | 1  | 1   | 0     | 3  | 6  | 0  | 0  | 0  | 0      | 0  | 5   |
| 4             | Jana Van Gytenbeek        | 01:31   | 0-0  | 0-0 | 0-0 | 0        | 0  | 0   | 1     | 0  | 0  | 0  | 0  | 0  | 0      | 0  | 0   |
| Team          |                           |         |      |     |     | 2        | 1  | 3   |       |    | 0  |    | 0  |    |        |    |     |
| <b>Totals</b> |                           |         | 7-14 | 1-4 | 7-7 | 4        | 10 | 14  | 5     | 7  | 22 | 3  | 4  | 2  | 0      | 0  | 9   |

| Shooting By Period |      |        |
|--------------------|------|--------|
| 3rd FG%            | 7-14 | 50.0%  |
| 3PT%               | 1-4  | 25.0%  |
| FT%                | 7-7  | 100%   |
| GM FG%             | 7-14 | 50.0%  |
| 3PT%               | 1-4  | 25.0%  |
| FT%                | 7-7  | 100.0% |

Dead Ball Rebounds: 0, 0

Technical Fouls::NONE

**Oklahoma St. - 13**

| NO.           | Name             | Min     | FG   |     |     | Rebounds |    |     | Fouls |    | TP | AS | TO | ST | Blocks |    | +/- |
|---------------|------------------|---------|------|-----|-----|----------|----|-----|-------|----|----|----|----|----|--------|----|-----|
|               |                  |         | M-A  | 3P  | FT  | OR       | DR | TOT | PF    | FD |    |    |    |    | BS     | BA |     |
| 12            | Lior Garzon      | F 10:00 | 0-2  | 0-2 | 0-0 | 0        | 0  | 0   | 2     | 1  | 0  | 0  | 1  | 0  | 0      | 0  | -9  |
| 21            | Hannah Gusters   | C 03:39 | 0-2  | 0-0 | 0-0 | 0        | 1  | 1   | 1     | 0  | 0  | 0  | 0  | 0  | 0      | 0  | -4  |
| 0             | Quincy Noble     | G 10:00 | 1-3  | 0-1 | 0-2 | 0        | 0  | 0   | 0     | 2  | 2  | 2  | 0  | 1  | 0      | 0  | -9  |
| 4             | Anna Gret Asi    | G 10:00 | 1-4  | 1-1 | 0-0 | 0        | 2  | 2   | 0     | 0  | 3  | 0  | 1  | 0  | 0      | 0  | -9  |
| 32            | Stailee Heard    | G 10:00 | 3-4  | 0-1 | 0-0 | 1        | 0  | 1   | 0     | 0  | 6  | 0  | 0  | 0  | 0      | 0  | -9  |
| 11            | Rylee Langerman  | 02:37   | 0-0  | 0-0 | 2-2 | 0        | 0  | 0   | 2     | 2  | 2  | 0  | 0  | 0  | 0      | 0  | 0   |
| 24            | Praise Egharevba | 03:44   | 0-0  | 0-0 | 0-0 | 0        | 0  | 0   | 2     | 0  | 0  | 0  | 0  | 0  | 0      | 0  | -5  |
| Team          |                  |         |      |     |     | 0        | 0  | 0   |       |    | 0  |    | 0  |    |        |    |     |
| <b>Totals</b> |                  |         | 5-15 | 1-5 | 2-4 | 1        | 3  | 4   | 7     | 5  | 13 | 2  | 2  | 1  | 0      | 0  | -9  |

| Shooting By Period |      |       |
|--------------------|------|-------|
| 3rd FG%            | 5-15 | 33.3% |
| 3PT%               | 1-5  | 20.0% |
| FT%                | 2-4  | 50%   |
| GM FG%             | 5-15 | 33.3% |
| 3PT%               | 1-5  | 20.0% |
| FT%                | 2-4  | 50.0% |

Dead Ball Rebounds: 1, 0

Technical Fouls::NONE

|                  | Bay                       | OSU                       |
|------------------|---------------------------|---------------------------|
| Biggest lead     | 15 (3 <sup>rd</sup> 2:19) | 0 (1 <sup>st</sup> 10:00) |
| Best Scoring Run | 7(3 <sup>rd</sup> 2:19)   | 3(3 <sup>rd</sup> 1:45)   |
| Lead Changes     | 0                         |                           |
| Times Tied       | 0                         |                           |
| Time with Lead   | 09:49                     | 00:00                     |

| Points from   | Bay | OSU |
|---------------|-----|-----|
| Turnovers     | 2   | 2   |
| Paint         | 12  | 6   |
| Second Chance | 2   | 0   |
| Fast Breaks   | 0   | 0   |
| Bench         | 9   | 2   |

| Period by Period Scoring |     |     |     |     |     |
|--------------------------|-----|-----|-----|-----|-----|
|                          | 1st | 2nd | 3rd | 4th | TOT |
| Bay                      | 12  | 19  | 22  | 19  | 72  |
| OSU                      | 19  | 9   | 13  | 19  | 60  |



**Baylor at Oklahoma St.**

01/28/24 Gallagher-Iba Arena, Stillwater  
2023-24 Women's Basketball

**Game Time:** 1:00 PM  
**Game Duration:** 2:03  
**Attendance:** 2,437

**Officials:** Jesse Dickerson, Kim Hobbs, Nicole Brannon

**Period 4**

**Quarter Starters:**

|            |                   |                      |                |              |                |
|------------|-------------------|----------------------|----------------|--------------|----------------|
| <b>OSU</b> | 0 Noble Q         | 4 Asi A              | 11 Langerman R | 12 Garzon L  | 32 Heard S     |
| <b>Bay</b> | 4 Van Gytenbeek J | 5 Littlepage-Buggs D | 22 Fontleroy B | 24 Andrews S | 33 Blackwell A |

| Game Time | OSU  | Score        | Diff       | Bay  |
|-----------|--|--------------|------------|--|
| 09:45     | 12 GARZON L foul shooting (3 - 1)                                |              |            | 33 BLACKWELL A foul drawn (5)  |
| 09:45     |  |              |            | 33 BLACKWELL A free throw 1 - 2 missed                                 |
| 09:45     |  |              |            | offensive dead ball rebound (2)  |
| 09:45     |  | <b>41-54</b> | <b>-13</b> | 33 BLACKWELL A free throw 2 - 2 made (7)                               |
| 09:37     | 32 HEARD S 2pt FG fast break in the paint, layup made (8)        | <b>43-54</b> | <b>-11</b> |  |
| 09:37     | 4 ASI A assist (2)   |              |            |  |
| 09:37     | 32 HEARD S foul drawn (2)  |              |            | 33 BLACKWELL A foul shooting (3 - 1)                                   |
| 09:37     | 32 HEARD S free throw fast break 1 - 1 missed                    |              |            |  |
| 09:36     |  |              |            | 33 BLACKWELL A defensive rebound (15)                                  |
| 09:18     |  |              |            | 4 VAN GYTENBEEK J 3pt FG , jump shot missed                            |
| 09:14     | 4 ASI A defensive rebound (4)                                    |              |            |  |
| 09:01     | 11 LANGERMAN R 2pt FG in the paint, driving layup missed         |              |            |  |
| 08:59     | 11 LANGERMAN R offensive rebound (1)                             |              |            |  |
| 08:59     | 11 LANGERMAN R foul drawn (3)                                    |              |            | 5 LITTLEPAGE-BUGGS D foul shooting (2 - 2)                             |
| 08:59     |  |              |            | 33 BLACKWELL A substitution out  |
| 08:59     |  |              |            | 44 EDWARDS D substitution in   |
| 08:59     | 11 LANGERMAN R free throw 1 - 2 missed                           |              |            |  |
| 08:59     | offensive dead ball rebound (3)                                  |              |            |  |
| 08:59     | 11 LANGERMAN R free throw 2 - 2 missed                           |              |            |  |
| 08:58     |  |              |            | 22 FONTLEROY B defensive rebound (7)                                   |
| 08:48     |  |              |            | 22 FONTLEROY B 3pt FG , jump shot missed                               |
| 08:44     | 12 GARZON L defensive rebound (4)                                |              |            |  |
| 08:34     | 32 HEARD S turnover travel (5)                                   |              |            |  |
| 08:14     | 11 LANGERMAN R foul drawn (4)                                    |              |            | 44 EDWARDS D foul offensive (2 - 3)                                    |
| 08:14     |  |              |            | 44 EDWARDS D turnover offensive (3)                                    |
| 08:14     |  |              |            | 4 VAN GYTENBEEK J substitution out                                     |
| 08:14     |  |              |            | 2 FELDER Y substitution in   |
| 08:01     | 32 HEARD S 3pt FG from turnover, jump shot missed                |              |            |  |
| 07:58     |  |              |            | 2 FELDER Y defensive rebound (3)                                       |
| 07:46     | 11 LANGERMAN R foul personal (4 - 2)                             |              |            | 22 FONTLEROY B foul drawn (5)  |
| 07:38     |  |              |            | 22 FONTLEROY B 2pt FG in the paint, driving layup missed               |
| 07:36     | 12 GARZON L defensive rebound (5)                                |              |            |  |
| 07:28     | 32 HEARD S foul offensive (3 - 3)                                |              |            | 22 FONTLEROY B foul drawn (6)  |
| 07:28     | 32 HEARD S turnover offensive (6)                                |              |            |  |
| 07:28     | 11 LANGERMAN R substitution out                                  |              |            |  |
| 07:28     | 21 GUSTERS H substitution in                                     |              |            |  |
| 07:14     |  | <b>43-56</b> | <b>-13</b> | 5 LITTLEPAGE-BUGGS D 2pt FG from turnover in the paint, layup made (8) |
| 07:14     |  |              |            | 2 FELDER Y assist (6)  |
| 07:01     | 12 GARZON L 2pt FG outside the paint, step back jump shot missed |              |            |  |
| 06:58     |  |              |            | 22 FONTLEROY B defensive rebound (8)                                   |
| 06:39     |  |              |            | 44 EDWARDS D 3pt FG , jump shot missed                                 |
| 06:36     |  |              |            | 5 LITTLEPAGE-BUGGS D offensive rebound (3)                             |



**Baylor at Oklahoma St.**

01/28/24 Gallagher-Iba Arena, Stillwater  
2023-24 Women's Basketball

**Game Time:** 1:00 PM  
**Game Duration:** 2:03  
**Attendance:** 2,437

**Officials:** Jesse Dickerson, Kim Hobbs, Nicole Brannon

| Game Time | OSU   | Score        | Diff       | Bay   |
|-----------|---|--------------|------------|---|
| 06:36     | 4 ASI A foul personal (2 - 4)   |              |            | 5 LITTLEPAGE-BUGGS D foul drawn (1)                                     |
| 06:19     |   | <b>43-58</b> | <b>-15</b> | 5 LITTLEPAGE-BUGGS D 2pt FG second chance in the paint, layup made (10) |
| 06:19     |   |              |            | 44 EDWARDS D assist (1)   |
| 06:19     | 32 HEARD S foul shooting (4 - 5)  |              |            | 5 LITTLEPAGE-BUGGS D foul drawn (2)                                     |
| 06:19     |   | <b>43-59</b> | <b>-16</b> | 5 LITTLEPAGE-BUGGS D free throw 1 - 1 made (11)                         |
| 06:05     | 21 GUSTERS H 2pt FG in the paint, layup made (8)                            | <b>45-59</b> | <b>-14</b> |   |
| 06:05     | 4 ASI A assist (3)  |              |            |   |
| 05:49     |   |              |            | 24 ANDREWS S 2pt FG outside the paint, pull up jump shot missed         |
| 05:45     | 21 GUSTERS H defensive rebound (5)  |              |            |   |
| 05:41     | 4 ASI A 2pt FG fast break in the paint, pull up jump shot made (11)         | <b>47-59</b> | <b>-12</b> |   |
| 05:32     |   |              |            | Timeout 30 Sec  |
| 05:27     |   | <b>47-61</b> | <b>-14</b> | 22 FONTLEROY B 2pt FG in the paint, layup made (12)                     |
| 05:27     |   |              |            | 2 FELDER Y assist (7)   |
| 05:13     | 21 GUSTERS H 2pt FG in the paint, layup made (10)                           | <b>49-61</b> | <b>-12</b> |   |
| 05:13     | 4 ASI A assist (4)  |              |            |   |
| 04:50     |   |              |            | 2 FELDER Y 3pt FG , jump shot missed                                    |
| 04:46     | 32 HEARD S defensive rebound (6)  |              |            |   |
| 04:37     | 21 GUSTERS H 2pt FG in the paint, layup made (12)                           | <b>51-61</b> | <b>-10</b> |   |
| 04:19     |   | <b>51-64</b> | <b>-13</b> | 44 EDWARDS D 3pt FG , jump shot made (14)                               |
| 04:03     | 21 GUSTERS H foul drawn (1)   |              |            | 2 FELDER Y foul personal (4 - 4)  |
| 04:03     | 4 ASI A 3pt FG , jump shot made (14)  | <b>54-64</b> | <b>-10</b> |   |
| 04:03     | 12 GARZON L assist (1)  |              |            |   |
| 03:37     |   | <b>54-66</b> | <b>-12</b> | 44 EDWARDS D 2pt FG in the paint, driving layup made (16)               |
| 03:37     |   |              |            | 22 FONTLEROY B assist (1)   |
| 03:24     | 21 GUSTERS H foul drawn (2)   |              |            | 2 FELDER Y foul personal (5 - 5)  |
| 03:24     |   |              |            | 2 FELDER Y substitution out   |
| 03:24     |   |              |            | 4 VAN GYTENBEEK J substitution in                                       |
| 03:24     | 21 GUSTERS H free throw 1 - 2 made (13)                                     | <b>55-66</b> | <b>-11</b> |   |
| 03:24     | 21 GUSTERS H free throw 2 - 2 made (14)                                     | <b>56-66</b> | <b>-10</b> |   |
| 03:24     | 21 GUSTERS H substitution out   |              |            |   |
| 03:24     | 24 EGHAREVBA P substitution in  |              |            |   |
| 03:14     | 0 NOBLE Q foul drawn (4)  |              |            | 22 FONTLEROY B foul offensive (3 - 6)                                   |
| 03:14     |   |              |            | 22 FONTLEROY B turnover offensive (1)                                   |
| 03:14     | 24 EGHAREVBA P substitution out   |              |            |   |
| 03:14     | 21 GUSTERS H substitution in  |              |            |   |
| 03:14     |   |              |            | 44 EDWARDS D substitution out   |
| 03:14     |   |              |            | 33 BLACKWELL A substitution in  |
| 02:57     | 21 GUSTERS H 2pt FG from turnover in the paint, turnaround jump shot missed |              |            |   |
| 02:55     |   |              |            | 33 BLACKWELL A defensive rebound (16)                                   |
| 02:45     |   |              |            | 5 LITTLEPAGE-BUGGS D 2pt FG outside the paint, jump shot missed         |
| 02:41     | 12 GARZON L defensive rebound (6)   |              |            |   |
| 02:37     | 4 ASI A 3pt FG , jump shot missed   |              |            |   |
| 02:34     |   |              |            | 5 LITTLEPAGE-BUGGS D defensive rebound (4)                              |
| 02:31     | 12 GARZON L foul personal (4 - 6)   |              |            | 24 ANDREWS S foul drawn (3)   |
| 02:31     |   | <b>56-67</b> | <b>-11</b> | 24 ANDREWS S free throw 1 - 2 made (9)                                  |
| 02:31     |   | <b>56-68</b> | <b>-12</b> | 24 ANDREWS S free throw 2 - 2 made (10)                                 |





**Baylor at Oklahoma St.**

01/28/24 Gallagher-Iba Arena, Stillwater  
2023-24 Women's Basketball

**Game Time:** 1:00 PM  
**Game Duration:** 2:03  
**Attendance:** 2,437

**Officials:** Jesse Dickerson, Kim Hobbs, Nicole Brannon

| Game Time            | OSU  | Score        | Diff       | Bay   |
|----------------------|--|--------------|------------|---|
| 02:14                | 21 GUSTERS H 2pt FG in the paint, layup made (16)                  | <b>58-68</b> | <b>-10</b> |   |
| 02:14                | 0 NOBLE Q assist (4)   |              |            |   |
| 01:46                |  | <b>58-71</b> | <b>-13</b> | 22 FONTLEROY B 3pt FG , jump shot made (15)                 |
| 01:46                |  |              |            | 5 LITTLEPAGE-BUGGS D assist (1)                             |
| 01:28                | 21 GUSTERS H 2pt FG outside the paint, turnaround jump shot missed |              |            |   |
| 01:24                |  |              |            | 33 BLACKWELL A defensive rebound (17)                       |
| 01:16                | 4 ASI A foul personal (3 - 7)                                      |              |            | 24 ANDREWS S foul drawn (4)                                 |
| 01:16                |  | <b>58-72</b> | <b>-14</b> | 24 ANDREWS S free throw 1 - 2 made (11)                     |
| 01:16                |  |              |            | 24 ANDREWS S free throw 2 - 2 missed                        |
| 01:15                |  |              |            | 33 BLACKWELL A offensive rebound (18)                       |
| 00:58                |  |              |            | 24 ANDREWS S 3pt FG second chance, pull up jump shot missed |
| 00:56                |  |              |            | 33 BLACKWELL A offensive rebound (19)                       |
| 00:57                | 32 HEARD S foul personal (5 - 8)                                   |              |            | 33 BLACKWELL A foul drawn (6)                               |
| 00:57                | 32 HEARD S substitution out  |              |            |   |
| 00:57                | 11 LANGERMAN R substitution in                                     |              |            |   |
| 00:57                |  |              |            | 33 BLACKWELL A free throw 1 - 2 missed                      |
| 00:57                |  |              |            | offensive dead ball rebound (3)                             |
| 00:57                |  |              |            | 33 BLACKWELL A free throw 2 - 2 missed                      |
| 00:55                | 11 LANGERMAN R defensive rebound (2)                               |              |            |   |
| 00:28                | 4 ASI A foul drawn (6)   |              |            | 33 BLACKWELL A foul personal (4 - 7)                        |
| 00:28                |  |              |            | 33 BLACKWELL A substitution out                             |
| 00:28                |  |              |            | 44 EDWARDS D substitution in                                |
| 00:28                | 4 ASI A free throw 1 - 2 made (15)                                 | <b>59-72</b> | <b>-13</b> |   |
| 00:28                | 4 ASI A free throw 2 - 2 made (16)                                 | <b>60-72</b> | <b>-12</b> |   |
| 00:28                |  |              |            | Timeout 60 Sec  |
| <b>END OF GAME</b>   |  |              |            |   |
| <b>OSU 60-72 Bay</b> |  |              |            |   |



**Baylor at Oklahoma St.**

01/28/24 Gallagher-Iba Arena, Stillwater  
2023-24 Women's Basketball

Game Time: 1:00 PM  
Game Duration: 2:03  
Attendance: 2,437

Officials: Jesse Dickerson, Kim Hobbs, Nicole Brannon

**Baylor - 19**

| NO.           | Name                      | Min     | FG   |     |     | Rebounds |    |     | Fouls |    | TP | AS | TO | ST | Blocks |    | +/- |
|---------------|---------------------------|---------|------|-----|-----|----------|----|-----|-------|----|----|----|----|----|--------|----|-----|
|               |                           |         | M-A  | 3P  | FT  | OR       | DR | TOT | PF    | FD |    |    |    |    | BS     | BA |     |
| 5             | Darianna Littlepage-Buggs | F 10:00 | 2-3  | 0-0 | 1-1 | 1        | 1  | 2   | 1     | 2  | 5  | 1  | 0  | 0  | 0      | 0  | 0   |
| 44            | Dre'una Edwards           | F 06:13 | 2-3  | 1-2 | 0-0 | 0        | 0  | 0   | 1     | 0  | 5  | 1  | 1  | 0  | 0      | 0  | -3  |
| 11            | Jada Walker               | G 00:00 | 0-0  | 0-0 | 0-0 | 0        | 0  | 0   | 0     | 0  | 0  | 0  | 0  | 0  | 0      | 0  | 0   |
| 24            | Sarah Andrews             | G 10:00 | 0-2  | 0-1 | 3-4 | 0        | 0  | 0   | 0     | 2  | 3  | 0  | 0  | 0  | 0      | 0  | 0   |
| 33            | Aijha Blackwell           | G 03:47 | 0-0  | 0-0 | 1-4 | 2        | 3  | 5   | 2     | 2  | 1  | 0  | 0  | 0  | 0      | 0  | 3   |
| 22            | Bella Fontleroy           | 10:00   | 2-4  | 1-2 | 0-0 | 0        | 2  | 2   | 1     | 2  | 5  | 1  | 1  | 0  | 0      | 0  | 0   |
| 2             | Yaya Felder               | 04:50   | 0-1  | 0-1 | 0-0 | 0        | 1  | 1   | 2     | 0  | 0  | 2  | 0  | 0  | 0      | 0  | 1   |
| 4             | Jana Van Gytenbeek        | 05:10   | 0-1  | 0-1 | 0-0 | 0        | 0  | 0   | 0     | 0  | 0  | 0  | 0  | 0  | 0      | 0  | -1  |
| Team          |                           |         |      |     |     | 0        | 0  | 0   |       |    | 0  |    |    |    |        |    |     |
| <b>Totals</b> |                           |         | 6-14 | 2-7 | 5-9 | 3        | 7  | 10  | 7     | 8  | 19 | 5  | 2  | 0  | 0      | 0  | 0   |

| Shooting By Period  |      |       |
|---------------------|------|-------|
| 4 <sup>th</sup> FG% | 6-14 | 42.9% |
| 3PT%                | 2-7  | 28.6% |
| FT%                 | 5-9  | 55.6% |
| GM FG%              | 6-14 | 42.9% |
| 3PT%                | 2-7  | 28.6% |
| FT%                 | 5-9  | 55.6% |

Dead Ball Rebounds: 2, 0

Technical Fouls::NONE

**Oklahoma St. - 19**

| NO.           | Name             | Min     | FG   |     |     | Rebounds |    |     | Fouls |    | TP | AS | TO | ST | Blocks |    | +/- |
|---------------|------------------|---------|------|-----|-----|----------|----|-----|-------|----|----|----|----|----|--------|----|-----|
|               |                  |         | M-A  | 3P  | FT  | OR       | DR | TOT | PF    | FD |    |    |    |    | BS     | BA |     |
| 12            | Lior Garzon      | F 10:00 | 0-1  | 0-0 | 0-0 | 0        | 3  | 3   | 2     | 0  | 0  | 1  | 0  | 0  | 0      | 0  | 0   |
| 21            | Hannah Gusters   | C 07:18 | 4-6  | 0-0 | 2-2 | 0        | 1  | 1   | 0     | 2  | 10 | 0  | 0  | 0  | 0      | 0  | -1  |
| 0             | Quincy Noble     | G 10:00 | 0-0  | 0-0 | 0-0 | 0        | 0  | 0   | 0     | 1  | 0  | 1  | 0  | 0  | 0      | 0  | 0   |
| 4             | Anna Gret Asi    | G 10:00 | 2-3  | 1-2 | 2-2 | 0        | 1  | 1   | 2     | 1  | 7  | 3  | 0  | 0  | 0      | 0  | 0   |
| 32            | Stailee Heard    | G 09:03 | 1-2  | 0-1 | 0-1 | 0        | 1  | 1   | 3     | 1  | 2  | 0  | 2  | 0  | 0      | 0  | -2  |
| 24            | Praise Egharevba | 00:10   | 0-0  | 0-0 | 0-0 | 0        | 0  | 0   | 0     | 0  | 0  | 0  | 0  | 0  | 0      | 0  | 0   |
| 11            | Rylee Langerman  | 03:29   | 0-1  | 0-0 | 0-2 | 1        | 1  | 2   | 1     | 2  | 0  | 0  | 0  | 0  | 0      | 0  | 3   |
| Team          |                  |         |      |     |     | 0        | 0  | 0   |       |    | 0  |    |    |    |        |    |     |
| <b>Totals</b> |                  |         | 7-13 | 1-3 | 4-7 | 1        | 7  | 8   | 8     | 7  | 19 | 5  | 2  | 0  | 0      | 0  | 0   |

| Shooting By Period  |      |       |
|---------------------|------|-------|
| 4 <sup>th</sup> FG% | 7-13 | 53.8% |
| 3PT%                | 1-3  | 33.3% |
| FT%                 | 4-7  | 57.1% |
| GM FG%              | 7-13 | 53.8% |
| 3PT%                | 1-3  | 33.3% |
| FT%                 | 4-7  | 57.1% |

Dead Ball Rebounds: 1, 0

Technical Fouls::NONE

|                  | Bay                       | OSU                       |
|------------------|---------------------------|---------------------------|
| Biggest lead     | 16 (4 <sup>th</sup> 6:19) | 0 (1 <sup>st</sup> 10:00) |
| Best Scoring Run | 5(4 <sup>th</sup> 6:19)   | 4(4 <sup>th</sup> 5:41)   |
| Lead Changes     | 0                         |                           |
| Times Tied       | 0                         |                           |
| Time with Lead   | 09:45                     | 00:00                     |

| Points from   | Bay | OSU |
|---------------|-----|-----|
| Turnovers     | 2   | 0   |
| Paint         | 8   | 12  |
| Second Chance | 3   | 0   |
| Fast Breaks   | 0   | 4   |
| Bench         | 5   | 0   |

| Period by Period Scoring |     |     |     |     |     |
|--------------------------|-----|-----|-----|-----|-----|
|                          | 1st | 2nd | 3rd | 4th | TOT |
| Bay                      | 12  | 19  | 22  | 19  | 72  |
| OSU                      | 19  | 9   | 13  | 19  | 60  |



Baylor at Oklahoma St.

01/28/24 Gallagher-Iba Arena, Stillwater  
2023-24 Women's Basketball

Game Time: 1:00 PM  
Game Duration: 2:03  
Attendance: 2,437

Officials: Jesse Dickerson, Kim Hobbs, Nicole Brannon

Baylor - 41

| NO.           | Name                      | Min     | FG    |      |       | Rebounds |    |     | Fouls |    | TP | AS | TO | ST | Blocks |    | +/- |
|---------------|---------------------------|---------|-------|------|-------|----------|----|-----|-------|----|----|----|----|----|--------|----|-----|
|               |                           |         | M-A   | M-A  | M-A   | OR       | DR | TOT | PF    | FD |    |    |    |    | BS     | BA |     |
| 5             | Darianna Littlepage-Buggs | F 20:00 | 5-8   | 0-1  | 1-1   | 1        | 2  | 3   | 2     | 2  | 11 | 1  | 0  | 0  | 0      | 0  | 9   |
| 44            | Dre'una Edwards           | F 14:42 | 2-3   | 1-2  | 0-0   | 1        | 1  | 2   | 1     | 0  | 5  | 1  | 2  | 1  | 0      | 0  | 6   |
| 11            | Jada Walker               | G 02:43 | 0-0   | 0-0  | 0-0   | 0        | 0  | 0   | 0     | 0  | 0  | 0  | 1  | 0  | 0      | 0  | 2   |
| 24            | Sarah Andrews             | G 19:15 | 2-4   | 1-2  | 3-4   | 0        | 1  | 1   | 0     | 4  | 8  | 0  | 1  | 1  | 0      | 0  | 7   |
| 33            | Aijha Blackwell           | G 10:18 | 1-6   | 0-2  | 1-4   | 3        | 6  | 9   | 3     | 3  | 3  | 0  | 1  | 0  | 0      | 0  | 7   |
| 2             | Yaya Felder               | 11:21   | 1-2   | 0-1  | 1-1   | 0        | 3  | 3   | 4     | 1  | 3  | 5  | 0  | 0  | 0      | 0  | 10  |
| 22            | Bella Fontleroy           | 15:00   | 2-4   | 1-2  | 6-6   | 0        | 3  | 3   | 1     | 5  | 11 | 1  | 1  | 0  | 0      | 0  | 5   |
| 4             | Jana Van Gytenbeek        | 06:41   | 0-1   | 0-1  | 0-0   | 0        | 0  | 0   | 1     | 0  | 0  | 0  | 0  | 0  | 0      | 0  | -1  |
| Team          |                           |         |       |      |       | 2        | 1  | 3   |       |    | 0  |    |    |    |        |    |     |
| <b>Totals</b> |                           |         | 13-28 | 3-11 | 12-16 | 7        | 17 | 24  | 12    | 15 | 41 | 8  | 6  | 2  | 0      | 0  | 9   |

| Shooting By Period  |       |       |
|---------------------|-------|-------|
| 3 <sup>rd</sup> FG% | 7-14  | 50.0% |
| 3PT%                | 1-4   | 25.0% |
| FT%                 | 7-7   | 100%  |
| 4 <sup>th</sup> FG% | 6-14  | 42.9% |
| 3PT%                | 2-7   | 28.6% |
| FT%                 | 5-9   | 55.6% |
| GM FG%              | 13-28 | 46.4% |
| 3PT%                | 3-11  | 27.3% |
| FT%                 | 12-16 | 75.0% |

Dead Ball Rebounds: 2, 0

Technical Fouls::NONE

Oklahoma St. - 32

| NO.           | Name             | Min     | FG    |     |      | Rebounds |    |     | Fouls |    | TP | AS | TO | ST | Blocks |    | +/- |
|---------------|------------------|---------|-------|-----|------|----------|----|-----|-------|----|----|----|----|----|--------|----|-----|
|               |                  |         | M-A   | M-A | M-A  | OR       | DR | TOT | PF    | FD |    |    |    |    | BS     | BA |     |
| 12            | Lior Garzon      | F 20:00 | 0-3   | 0-2 | 0-0  | 0        | 3  | 3   | 4     | 1  | 0  | 1  | 1  | 0  | 0      | 0  | -9  |
| 21            | Hannah Gusters   | C 10:57 | 4-8   | 0-0 | 2-2  | 0        | 2  | 2   | 1     | 2  | 10 | 0  | 0  | 0  | 0      | 0  | -5  |
| 0             | Quincy Noble     | G 20:00 | 1-3   | 0-1 | 0-2  | 0        | 0  | 0   | 0     | 3  | 2  | 3  | 0  | 1  | 0      | 0  | -9  |
| 4             | Anna Gret Asi    | G 20:00 | 3-7   | 2-3 | 2-2  | 0        | 3  | 3   | 2     | 1  | 10 | 3  | 1  | 0  | 0      | 0  | -9  |
| 32            | Stailee Heard    | G 19:03 | 4-6   | 0-2 | 0-1  | 1        | 1  | 2   | 3     | 1  | 8  | 0  | 2  | 0  | 0      | 0  | -11 |
| 11            | Rylee Langerman  | 06:06   | 0-1   | 0-0 | 2-4  | 1        | 1  | 2   | 3     | 4  | 2  | 0  | 0  | 0  | 0      | 0  | 3   |
| 24            | Praise Egharevba | 03:54   | 0-0   | 0-0 | 0-0  | 0        | 0  | 0   | 2     | 0  | 0  | 0  | 0  | 0  | 0      | 0  | -5  |
| Team          |                  |         |       |     |      | 0        | 0  | 0   |       |    | 0  |    |    |    |        |    |     |
| <b>Totals</b> |                  |         | 12-28 | 2-8 | 6-11 | 2        | 10 | 12  | 15    | 12 | 32 | 7  | 4  | 1  | 0      | 0  | -9  |

| Shooting By Period  |       |       |
|---------------------|-------|-------|
| 3 <sup>rd</sup> FG% | 5-15  | 33.3% |
| 3PT%                | 1-5   | 20.0% |
| FT%                 | 2-4   | 50%   |
| 4 <sup>th</sup> FG% | 7-13  | 53.8% |
| 3PT%                | 1-3   | 33.3% |
| FT%                 | 4-7   | 57.1% |
| GM FG%              | 12-28 | 42.9% |
| 3PT%                | 2-8   | 25.0% |
| FT%                 | 6-11  | 54.5% |

Dead Ball Rebounds: 2, 0

Technical Fouls::NONE

|                  | Bay                       | OSU                       |
|------------------|---------------------------|---------------------------|
| Biggest lead     | 16 (4 <sup>th</sup> 6:19) | 0 (1 <sup>st</sup> 10:00) |
| Best Scoring Run | 7(3 <sup>rd</sup> 2:19)   | 4(4 <sup>th</sup> 5:41)   |
| Lead Changes     | 0                         |                           |
| Times Tied       | 0                         |                           |
| Time with Lead   | 19:49                     | 00:00                     |

| Points from   | Bay | OSU |
|---------------|-----|-----|
| Turnovers     | 4   | 2   |
| Paint         | 20  | 18  |
| Second Chance | 5   | 0   |
| Fast Breaks   | 0   | 4   |
| Bench         | 14  | 2   |

| Period by Period Scoring |     |     |     |     |     |
|--------------------------|-----|-----|-----|-----|-----|
|                          | 1st | 2nd | 3rd | 4th | TOT |
| Bay                      | 12  | 19  | 22  | 19  | 72  |
| OSU                      | 19  | 9   | 13  | 19  | 60  |



**Baylor at Oklahoma St.**

01/28/24 Gallagher-Iba Arena, Stillwater  
2023-24 Women's Basketball

Officials: Jesse Dickerson, Kim Hobbs, Nicole Brannon

{ Players => 0, 1, 2, 4, 5, 11, 12, 15, 21, 22, 23, 24, 32, 34, 45; } FG  
Types => All; Results => All;

{ Players => 1, 2, 3, 4, 5, 11, 12, 22, 24, 25, 30, 33, 44; } FG Types =>  
All; Results => All;

**Oklahoma St.**

**Baylor**

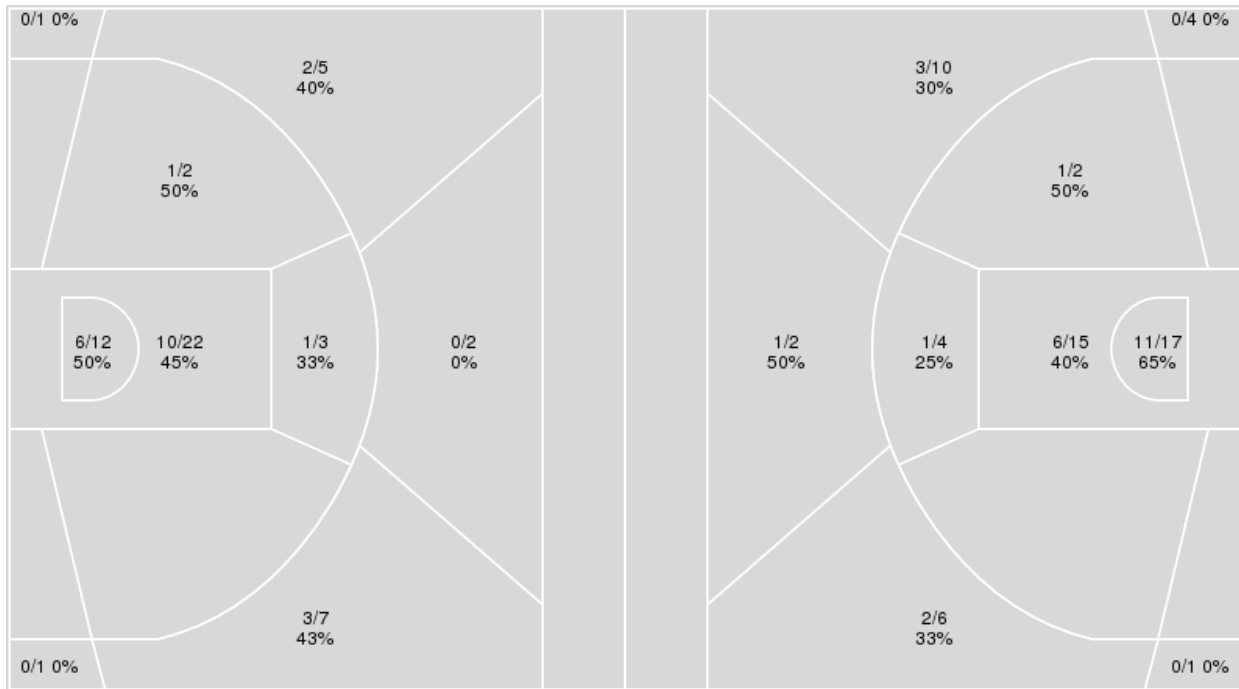

| Oklahoma St. | M/A   | %  |
|--------------|-------|----|
| Field Goals  | 23/55 | 42 |
| 2 Points     | 18/39 | 46 |
| 3 Points     | 5/16  | 31 |
| Free Throws  | 9/15  | 60 |

| Baylor      | M/A   | %  |
|-------------|-------|----|
| Field Goals | 25/61 | 41 |
| 2 Points    | 19/38 | 50 |
| 3 Points    | 6/23  | 26 |
| Free Throws | 16/22 | 73 |



**Baylor at Oklahoma St.**

01/28/24 Gallagher-Iba Arena, Stillwater  
2023-24 Women's Basketball

Game Time: 1:00 PM  
Game Duration: 2:03  
Attendance: 2,437

Officials: Jesse Dickerson, Kim Hobbs, Nicole Brannon

**Baylor**

| No | Name                      | Mins  |       | Score   |         | Points Diff |     | Points per Min |      | Assists |     | Rebounds |     | Steals |     | Turnovers |     |
|----|---------------------------|-------|-------|---------|---------|-------------|-----|----------------|------|---------|-----|----------|-----|--------|-----|-----------|-----|
|    |                           | On    | Off   | On      | Off     | On          | Off | On             | Off  | On      | Off | On       | Off | On     | Off | On        | Off |
| 1  | Denae Fritz               | 09:12 | 30:48 | 16 - 12 | 56 - 48 | 4           | 8   | 1.74           | 1.82 | 4       | 13  | 10       | 35  | 1      | 6   | 1         | 13  |
| 2  | Yaya Felder               | 22:07 | 17:53 | 52 - 33 | 20 - 27 | 19          | -7  | 2.35           | 1.12 | 11      | 6   | 23       | 22  | 2      | 5   | 2         | 12  |
| 4  | Jana Van Gytenbeek        | 12:38 | 27:22 | 24 - 17 | 48 - 43 | 7           | 5   | 1.90           | 1.75 | 4       | 13  | 18       | 27  | 0      | 7   | 3         | 11  |
| 5  | Darianna Littlepage-Buggs | 27:02 | 12:58 | 50 - 45 | 22 - 15 | 5           | 7   | 1.85           | 1.70 | 11      | 6   | 29       | 16  | 6      | 1   | 12        | 2   |
| 11 | Jada Walker               | 11:32 | 28:28 | 12 - 15 | 60 - 45 | -3          | 15  | 1.04           | 2.11 | 4       | 13  | 13       | 32  | 5      | 2   | 9         | 5   |
| 22 | Bella Fontleroy           | 22:18 | 17:42 | 47 - 39 | 25 - 21 | 8           | 4   | 2.11           | 1.41 | 9       | 8   | 23       | 22  | 1      | 6   | 3         | 11  |
| 24 | Sarah Andrews             | 37:04 | 02:56 | 63 - 56 | 9 - 4   | 7           | 5   | 1.70           | 3.07 | 16      | 1   | 42       | 3   | 7      | 0   | 14        | 0   |
| 33 | Aijha Blackwell           | 25:55 | 14:05 | 42 - 32 | 30 - 28 | 10          | 2   | 1.62           | 2.13 | 11      | 6   | 35       | 10  | 6      | 1   | 12        | 2   |
| 44 | Dre'una Edwards           | 32:12 | 07:48 | 54 - 51 | 18 - 9  | 3           | 9   | 1.68           | 2.31 | 15      | 2   | 32       | 13  | 7      | 0   | 14        | 0   |

**Oklahoma St.**

| No | Name             | Mins  |       | Score   |         | Points Diff |     | Points per Min |      | Assists |     | Rebounds |     | Steals |     | Turnovers |     |
|----|------------------|-------|-------|---------|---------|-------------|-----|----------------|------|---------|-----|----------|-----|--------|-----|-----------|-----|
|    |                  | On    | Off   | On      | Off     | On          | Off | On             | Off  | On      | Off | On       | Off | On     | Off | On        | Off |
| 0  | Quincy Noble     | 40:00 | 00:00 | 60 - 72 | 0 - 0   | -12         | 0   | 1.50           | 0.00 | 12      | 0   | 29       | 0   | 4      | 0   | 14        | 0   |
| 4  | Anna Gret Asi    | 40:00 | 00:00 | 60 - 72 | 0 - 0   | -12         | 0   | 1.50           | 0.00 | 12      | 0   | 29       | 0   | 4      | 0   | 14        | 0   |
| 11 | Rylee Langerman  | 17:55 | 22:05 | 30 - 22 | 30 - 50 | 8           | -20 | 1.67           | 1.36 | 7       | 5   | 15       | 14  | 3      | 1   | 8         | 6   |
| 12 | Lior Garzon      | 37:17 | 02:43 | 58 - 70 | 2 - 2   | -12         | 0   | 1.56           | 0.74 | 12      | 0   | 25       | 4   | 4      | 0   | 10        | 4   |
| 21 | Hannah Gusters   | 25:57 | 14:03 | 42 - 50 | 18 - 22 | -8          | -4  | 1.62           | 1.28 | 9       | 3   | 21       | 8   | 2      | 2   | 10        | 4   |
| 24 | Praise Egharevba | 08:54 | 31:06 | 12 - 17 | 48 - 55 | -5          | -7  | 1.35           | 1.54 | 1       | 11  | 4        | 25  | 2      | 2   | 2         | 12  |
| 32 | Stailee Heard    | 24:43 | 15:17 | 34 - 47 | 26 - 25 | -13         | 1   | 1.38           | 1.70 | 7       | 5   | 18       | 11  | 1      | 3   | 11        | 3   |
| 45 | Emilee Ebert     | 05:14 | 34:46 | 4 - 10  | 56 - 62 | -6          | -6  | 0.77           | 1.61 | 0       | 12  | 4        | 25  | 0      | 4   | 1         | 13  |



Players => 1, 2, 3, 4, 5, 11, 12, 22, 24, 25, 30, 33, 44 FG Types=>All Results=>All

**Baylor**

**All Field Goals**

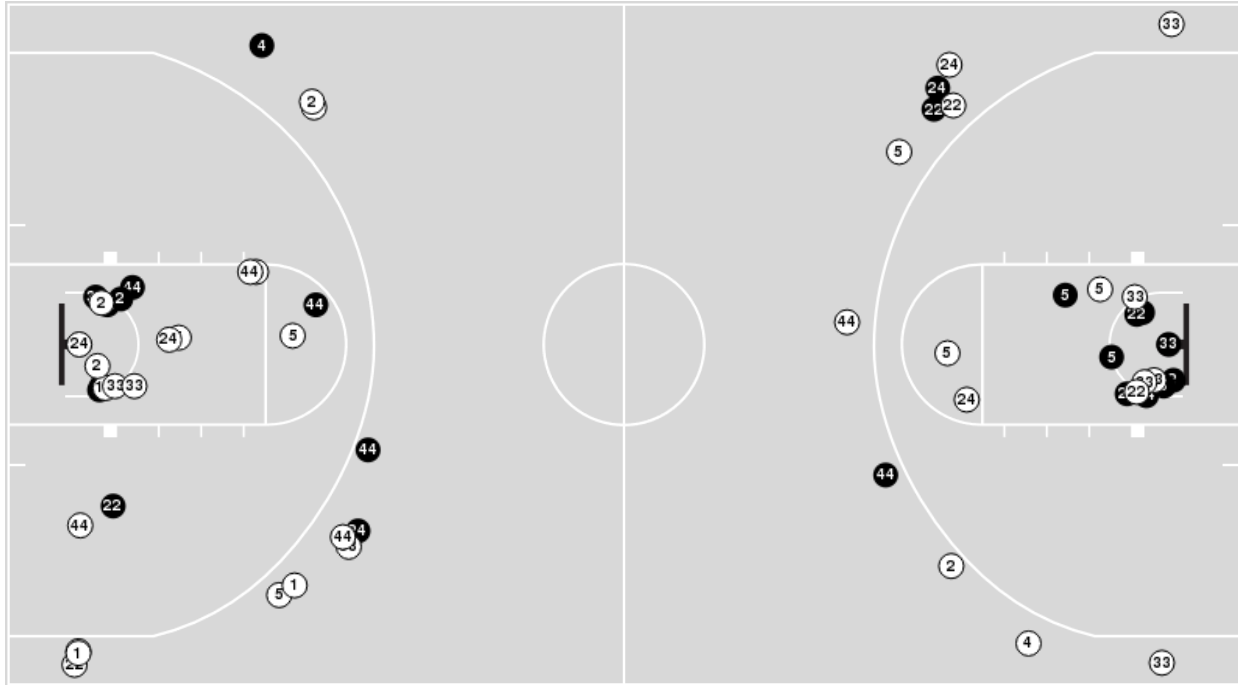

**Blow Up Chart**

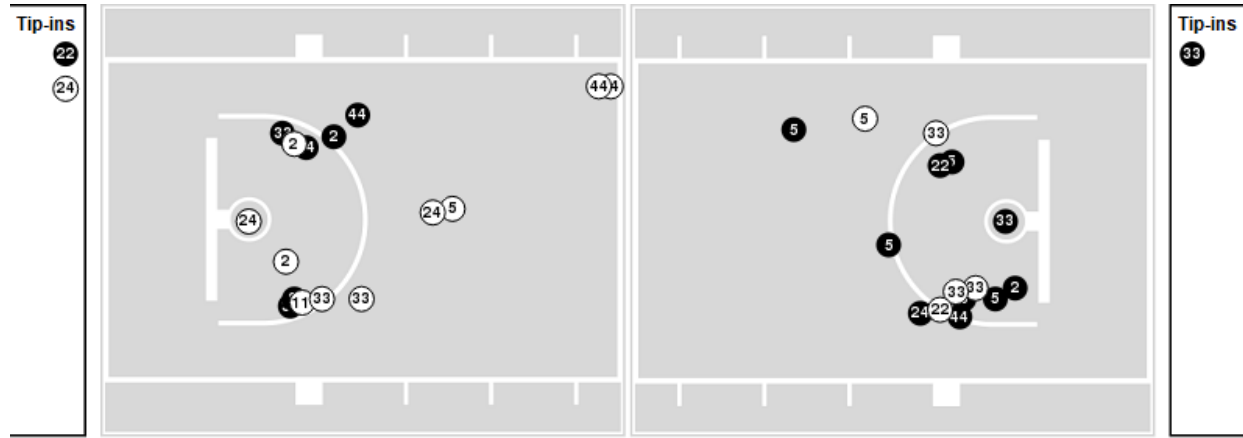

● Made ○ Missed N - Player Number

| Baylor      | M/A   | %  |
|-------------|-------|----|
| Field Goals | 25/61 | 41 |
| 2 Points    | 19/38 | 50 |
| 3 Points    | 6/23  | 26 |
| Free Throws | 16/22 | 73 |

| Baylor               | M/A          | %   |
|----------------------|--------------|-----|
| Points in the Paint  | 34 (17 / 32) | 53  |
| Fast Break Points    | 8 (4/4)      | 100 |
| Second Chance Points | 11 (6/16)    | 38  |
| Effective FG%        | 46           |     |



**Baylor at Oklahoma St.**

01/28/24 Gallagher-Iba Arena, Stillwater  
2023-24 Women's Basketball

**Game Time:** 1:00 PM  
**Game Duration:** 2:03  
**Attendance:** 2,437

**Officials:** Jesse Dickerson, Kim Hobbs, Nicole Brannon

Players => 0, 1, 2, 4, 5, 11, 12, 15, 21, 22, 23, 24, 32, 34, 45 FG Types=>All Results=>All

**Oklahoma St.**

**All Field Goals**

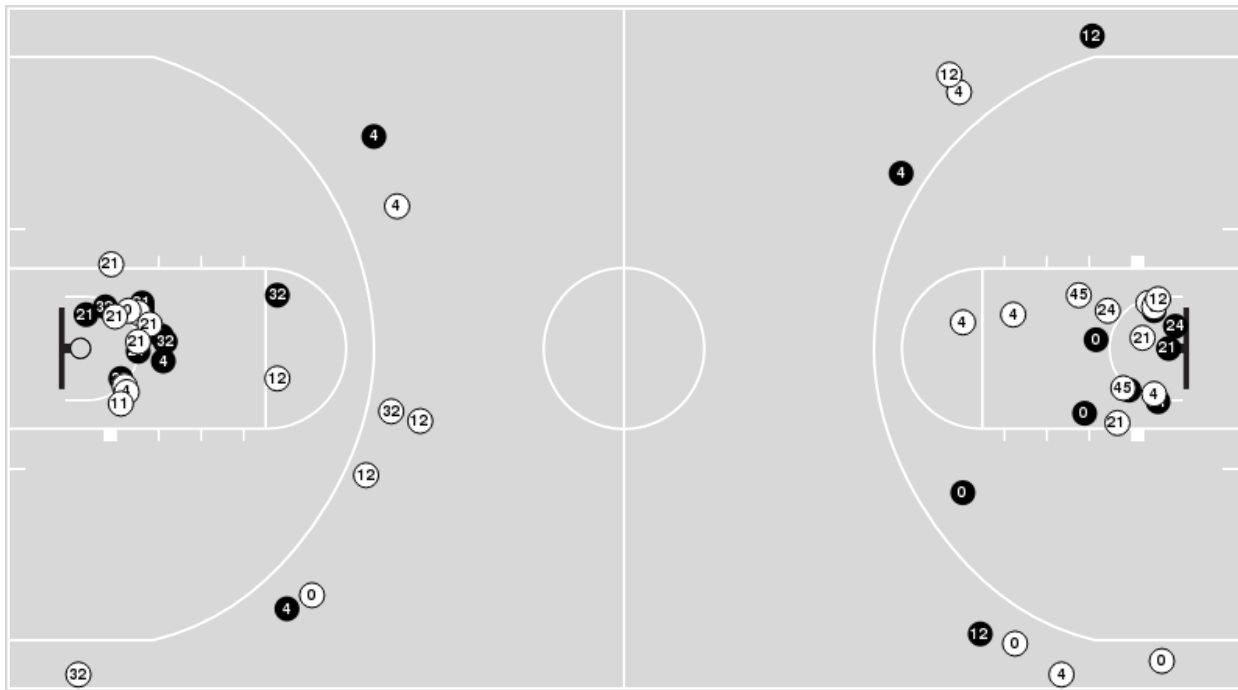

**Blow Up Chart**

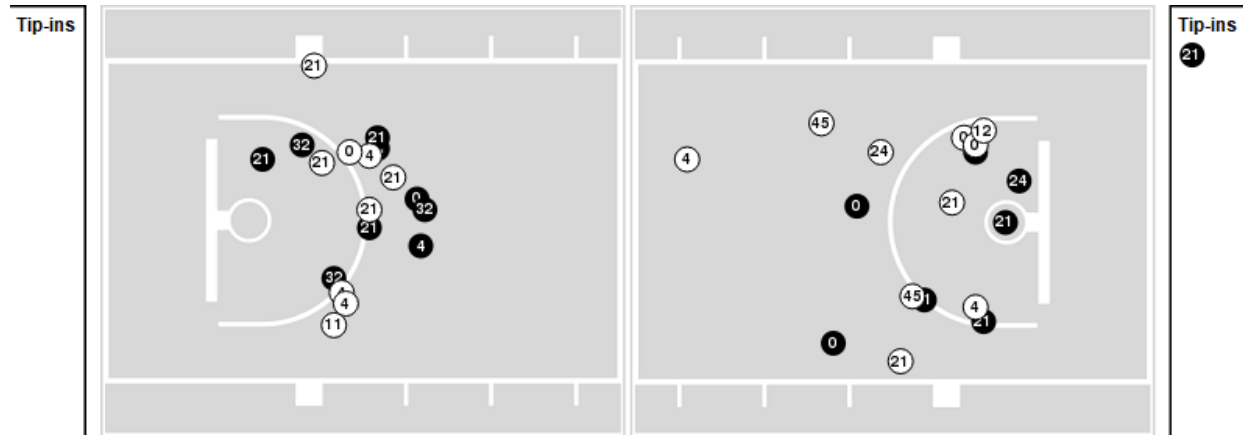

● Made    ○ Missed    N - Player Number

| Oklahoma St. | M/A   | %  |
|--------------|-------|----|
| Field Goals  | 23/55 | 42 |
| 2 Points     | 18/39 | 46 |
| 3 Points     | 5/16  | 31 |
| Free Throws  | 9/15  | 60 |

| Oklahoma St.         | M/A          | %  |
|----------------------|--------------|----|
| Points in the Paint  | 32 (16 / 34) | 47 |
| Fast Break Points    | 7 (3/4)      | 75 |
| Second Chance Points | 5 (2/7)      | 29 |
| Effective FG%        | 46           |    |



**Baylor at Oklahoma St.**

01/28/24 Gallagher-Iba Arena, Stillwater  
2023-24 Women's Basketball

**Game Time:** 1:00 PM  
**Game Duration:** 2:03  
**Attendance:** 2,437

**Officials:** Jesse Dickerson, Kim Hobbs, Nicole Brannon

**Baylor**

| Lineup  | Quarter On | Time On | Quarter Off | Time Off | Time on Court | Score | Score Diff | Reb | Stl | Tov | Ass | PPP    |
|---|------------|---------|-------------|----------|---------------|-------|------------|-----|-----|-----|-----|--------|
| 5- Littlepage-Buggs D/ 11- Walker J/ 24- Andrews S/ 33- Blackwell A/ 44- Edwards D/         | 1          | 10:00   | 1           | 03:41    | 06:19         | 6-12  | -6         | 4   | 4   | 6   | 3   | 0.4286 |
| 11- Walker J/ 22- Fontleroy B/ 24- Andrews S/ 33- Blackwell A/ 44- Edwards D/               | 1          | 03:41   | 1           | 02:33    | 01:08         | 2-3   | -1         | 1   | 0   | 1   | 1   | 1.0000 |
| 2- Felder Y/ 11- Walker J/ 22- Fontleroy B/ 24- Andrews S/ 44- Edwards D/                   | 1          | 02:33   | 1           | 01:11    | 01:22         | 2-0   | 2          | 2   | 0   | 0   | 0   | 2.0000 |
| 1- Fritz D/ 2- Felder Y/ 22- Fontleroy B/ 24- Andrews S/ 44- Edwards D/                     | 1          | 01:11   | 2           | 08:10    | 03:01         | 4-6   | -2         | 1   | 1   | 0   | 1   | 0.8197 |
| 1- Fritz D/ 2- Felder Y/ 22- Fontleroy B/ 24- Andrews S/ 33- Blackwell A/                   | 2          | 08:10   | 2           | 06:23    | 01:47         | 4-0   | 4          | 4   | 0   | 0   | 1   | 1.3333 |
| 1- Fritz D/ 2- Felder Y/ 24- Andrews S/ 33- Blackwell A/ 44- Edwards D/                     | 2          | 06:23   | 2           | 05:57    | 00:26         | 0-2   | -2         | 0   | 0   | 0   | 0   | 0.0000 |
| 1- Fritz D/ 2- Felder Y/ 4- Van Gytenbeek J/ 33- Blackwell A/ 44- Edwards D/                | 2          | 05:57   | 2           | 03:46    | 02:11         | 5-2   | 3          | 3   | 0   | 0   | 1   | 1.2887 |
| 1- Fritz D/ 4- Van Gytenbeek J/ 24- Andrews S/ 33- Blackwell A/ 44- Edwards D/              | 2          | 03:46   | 2           | 01:59    | 01:47         | 3-2   | 1          | 2   | 0   | 1   | 1   | 1.5000 |
| 2- Felder Y/ 4- Van Gytenbeek J/ 24- Andrews S/ 33- Blackwell A/ 44- Edwards D/             | 2          | 01:59   | 2           | 00:43    | 01:15         | 2-0   | 2          | 3   | 0   | 0   | 1   | 0.6944 |
| 2- Felder Y/ 4- Van Gytenbeek J/ 5- Littlepage-Buggs D/ 24- Andrews S/ 33- Blackwell A/     | 2          | 00:43   | 3           | 10:00    | 00:43         | 3-1   | 2          | 1   | 0   | 0   | 0   | 3.0000 |
| 5- Littlepage-Buggs D/ 11- Walker J/ 24- Andrews S/ 33- Blackwell A/ 44- Edwards D/         | 3          | 10:00   | 3           | 07:17    | 02:43         | 2-0   | 2          | 6   | 1   | 2   | 0   | 0.5000 |
| 2- Felder Y/ 5- Littlepage-Buggs D/ 24- Andrews S/ 33- Blackwell A/ 44- Edwards D/          | 3          | 07:17   | 3           | 05:00    | 02:17         | 4-2   | 2          | 3   | 1   | 2   | 2   | 0.8000 |
| 2- Felder Y/ 5- Littlepage-Buggs D/ 22- Fontleroy B/ 24- Andrews S/ 44- Edwards D/          | 3          | 05:00   | 3           | 01:31    | 03:29         | 12-7  | 5          | 3   | 0   | 0   | 1   | 1.8987 |
| 2- Felder Y/ 4- Van Gytenbeek J/ 5- Littlepage-Buggs D/ 22- Fontleroy B/ 33- Blackwell A/   | 3          | 01:31   | 3           | 00:46    | 00:44         | 4-2   | 2          | 0   | 0   | 0   | 0   | 2.2727 |
| 4- Van Gytenbeek J/ 5- Littlepage-Buggs D/ 22- Fontleroy B/ 24- Andrews S/ 33- Blackwell A/ | 3          | 00:46   | 4           | 08:59    | 01:47         | 1-4   | -3         | 3   | 0   | 0   | 0   | 0.5319 |
| 4- Van Gytenbeek J/ 5- Littlepage-Buggs D/ 22- Fontleroy B/ 24- Andrews S/ 44- Edwards D/   | 4          | 08:59   | 4           | 08:14    | 00:45         | 0-0   | 0          | 1   | 0   | 1   | 0   | 0.0000 |
| 2- Felder Y/ 5- Littlepage-Buggs D/ 22- Fontleroy B/ 24- Andrews S/ 44- Edwards D/          | 4          | 08:14   | 4           | 03:24    | 04:50         | 12-11 | 1          | 3   | 0   | 0   | 4   | 1.4218 |
| 4- Van Gytenbeek J/ 5- Littlepage-Buggs D/ 22- Fontleroy B/ 24- Andrews S/ 44- Edwards D/   | 4          | 03:24   | 4           | 03:14    | 00:10         | 0-2   | -2         | 0   | 0   | 1   | 0   | 0.0000 |
| 4- Van Gytenbeek J/ 5- Littlepage-Buggs D/ 22- Fontleroy B/ 24- Andrews S/ 33- Blackwell A/ | 4          | 03:14   | 4           | 00:28    | 02:46         | 6-2   | 4          | 5   | 0   | 0   | 1   | 1.6484 |
| 4- Van Gytenbeek J/ 5- Littlepage-Buggs D/ 22- Fontleroy B/ 24- Andrews S/ 44- Edwards D/   | 4          | 00:28   | 4           | 00:00    | 00:28         | 0-2   | -2         | 0   | 0   | 0   | 0   | 0.0000 |





### Baylor at Oklahoma St.

01/28/24 Gallagher-Iba Arena, Stillwater  
2023-24 Women's Basketball

Game Time: 1:00 PM  
Game Duration: 2:03  
Attendance: 2,437

Officials: Jesse Dickerson, Kim Hobbs, Nicole Brannon

#### Oklahoma St.

| Lineup  | Quarter On | Time On | Quarter Off | Time Off | Time on Court | Score | Score Diff | Reb | Stl | Tov | Ass | PPP    |
|---|------------|---------|-------------|----------|---------------|-------|------------|-----|-----|-----|-----|--------|
| 0- Noble Q/ 4- Asi A/ 12- Garzon L/ 21- Gusters H/ 32- Heard S/       | 1          | 10:00   | 1           | 09:07    | 00:53         | 0-2   | -2         | 0   | 0   | 1   | 0   | 0.0000 |
| 0- Noble Q/ 4- Asi A/ 11- Langerman R/ 21- Gusters H/ 32- Heard S/    | 1          | 09:07   | 1           | 06:24    | 02:43         | 2-2   | 0          | 4   | 0   | 4   | 0   | 0.2857 |
| 0- Noble Q/ 4- Asi A/ 11- Langerman R/ 12- Garzon L/ 21- Gusters H/   | 1          | 06:24   | 1           | 03:41    | 02:43         | 10-2  | 8          | 1   | 2   | 0   | 3   | 2.0000 |
| 0- Noble Q/ 4- Asi A/ 11- Langerman R/ 12- Garzon L/ 24- Egharevba P/ | 1          | 03:41   | 1           | 00:28    | 03:12         | 5-4   | 1          | 3   | 1   | 1   | 1   | 1.0000 |
| 0- Noble Q/ 4- Asi A/ 11- Langerman R/ 12- Garzon L/ 21- Gusters H/   | 1          | 00:28   | 2           | 10:00    | 00:28         | 2-2   | 0          | 1   | 0   | 0   | 0   | 2.0000 |
| 0- Noble Q/ 4- Asi A/ 12- Garzon L/ 21- Gusters H/ 32- Heard S/       | 2          | 10:00   | 2           | 07:56    | 02:04         | 2-2   | 0          | 3   | 0   | 2   | 0   | 0.6944 |
| 0- Noble Q/ 4- Asi A/ 11- Langerman R/ 12- Garzon L/ 21- Gusters H/   | 2          | 07:56   | 2           | 05:57    | 01:59         | 2-4   | -2         | 1   | 0   | 0   | 1   | 0.6667 |
| 0- Noble Q/ 4- Asi A/ 12- Garzon L/ 21- Gusters H/ 45- Ebert E/       | 2          | 05:57   | 2           | 03:46    | 02:11         | 2-5   | -3         | 2   | 0   | 1   | 0   | 0.5000 |
| 0- Noble Q/ 4- Asi A/ 12- Garzon L/ 24- Egharevba P/ 45- Ebert E/     | 2          | 03:46   | 2           | 01:59    | 01:47         | 2-3   | -1         | 0   | 0   | 0   | 0   | 1.0000 |
| 0- Noble Q/ 4- Asi A/ 12- Garzon L/ 21- Gusters H/ 45- Ebert E/       | 2          | 01:59   | 2           | 00:43    | 01:15         | 0-2   | -2         | 2   | 0   | 0   | 0   | 0.0000 |
| 0- Noble Q/ 4- Asi A/ 11- Langerman R/ 12- Garzon L/ 21- Gusters H/   | 2          | 00:43   | 3           | 10:00    | 00:43         | 1-3   | -2         | 0   | 0   | 1   | 0   | 0.5319 |
| 0- Noble Q/ 4- Asi A/ 12- Garzon L/ 21- Gusters H/ 32- Heard S/       | 3          | 10:00   | 3           | 08:38    | 01:22         | 0-2   | -2         | 1   | 0   | 1   | 0   | 0.0000 |
| 0- Noble Q/ 4- Asi A/ 11- Langerman R/ 12- Garzon L/ 32- Heard S/     | 3          | 08:38   | 3           | 07:32    | 01:06         | 0-0   | 0          | 0   | 0   | 0   | 0   | 0.0000 |
| 0- Noble Q/ 4- Asi A/ 12- Garzon L/ 24- Egharevba P/ 32- Heard S/     | 3          | 07:32   | 3           | 05:58    | 01:34         | 0-2   | -2         | 1   | 1   | 1   | 0   | 0.0000 |
| 0- Noble Q/ 4- Asi A/ 12- Garzon L/ 21- Gusters H/ 32- Heard S/       | 3          | 05:58   | 3           | 03:41    | 02:17         | 4-6   | -2         | 2   | 0   | 0   | 1   | 1.0000 |
| 0- Noble Q/ 4- Asi A/ 12- Garzon L/ 24- Egharevba P/ 32- Heard S/     | 3          | 03:41   | 3           | 01:31    | 02:10         | 5-8   | -3         | 0   | 0   | 0   | 0   | 1.2500 |
| 0- Noble Q/ 4- Asi A/ 11- Langerman R/ 12- Garzon L/ 32- Heard S/     | 3          | 01:31   | 4           | 07:28    | 04:03         | 6-5   | 1          | 4   | 0   | 2   | 2   | 0.7317 |
| 0- Noble Q/ 4- Asi A/ 12- Garzon L/ 21- Gusters H/ 32- Heard S/       | 4          | 07:28   | 4           | 03:24    | 04:04         | 13-12 | 1          | 2   | 0   | 0   | 3   | 1.8895 |
| 0- Noble Q/ 4- Asi A/ 12- Garzon L/ 24- Egharevba P/ 32- Heard S/     | 4          | 03:24   | 4           | 03:14    | 00:10         | 0-0   | 0          | 0   | 0   | 0   | 0   | 0.0000 |
| 0- Noble Q/ 4- Asi A/ 12- Garzon L/ 21- Gusters H/ 32- Heard S/       | 4          | 03:14   | 4           | 00:57    | 02:17         | 2-6   | -4         | 1   | 0   | 0   | 1   | 0.5000 |
| 0- Noble Q/ 4- Asi A/ 11- Langerman R/ 12- Garzon L/ 21- Gusters H/   | 4          | 00:57   | 4           | 00:00    | 00:57         | 2-0   | 2          | 1   | 0   | 0   | 0   | 2.2727 |



**Baylor at Oklahoma St.**

01/28/24 Gallagher-Iba Arena, Stillwater  
2023-24 Women's Basketball

**Game Time:** 1:00 PM  
**Game Duration:** 2:03  
**Attendance:** 2,437

**Officials:** Jesse Dickerson, Kim Hobbs, Nicole Brannon

**Baylor**

| Lineup  | Time  | Score | Score Diff | Pts/Min | Reb | Stl | Tov | Ass | PPP    |
|---|-------|-------|------------|---------|-----|-----|-----|-----|--------|
| 5- Littlepage-Buggs D/ 11- Walker J/ 24- Andrews S/ 33- Blackwell A/ 44- Edwards D/         | 09:02 | 8-12  | -4         | 0.8856  | 10  | 5   | 8   | 3   | 0.4444 |
| 2- Felder Y/ 5- Littlepage-Buggs D/ 22- Fontleroy B/ 24- Andrews S/ 44- Edwards D/          | 08:19 | 24-18 | 6          | 2.8858  | 6   | 0   | 0   | 5   | 1.6260 |
| 4- Van Gytenbeek J/ 5- Littlepage-Buggs D/ 22- Fontleroy B/ 24- Andrews S/ 33- Blackwell A/ | 04:33 | 7-6   | 1          | 1.5379  | 8   | 0   | 0   | 1   | 1.2681 |
| 1- Fritz D/ 2- Felder Y/ 22- Fontleroy B/ 24- Andrews S/ 44- Edwards D/                     | 03:01 | 4-6   | -2         | 1.3260  | 1   | 1   | 0   | 1   | 0.8197 |
| 2- Felder Y/ 5- Littlepage-Buggs D/ 24- Andrews S/ 33- Blackwell A/ 44- Edwards D/          | 02:17 | 4-2   | 2          | 1.7518  | 3   | 1   | 2   | 2   | 0.8000 |
| 1- Fritz D/ 2- Felder Y/ 4- Van Gytenbeek J/ 33- Blackwell A/ 44- Edwards D/                | 02:11 | 5-2   | 3          | 2.2901  | 3   | 0   | 0   | 1   | 1.2887 |
| 1- Fritz D/ 2- Felder Y/ 22- Fontleroy B/ 24- Andrews S/ 33- Blackwell A/                   | 01:47 | 4-0   | 4          | 2.2430  | 4   | 0   | 0   | 1   | 1.3333 |
| 1- Fritz D/ 4- Van Gytenbeek J/ 24- Andrews S/ 33- Blackwell A/ 44- Edwards D/              | 01:47 | 3-2   | 1          | 1.6822  | 2   | 0   | 1   | 1   | 1.5000 |
| 4- Van Gytenbeek J/ 5- Littlepage-Buggs D/ 22- Fontleroy B/ 24- Andrews S/ 44- Edwards D/   | 01:23 | 0-4   | -4         | 0.0000  | 1   | 0   | 2   | 0   | 0.0000 |
| 2- Felder Y/ 11- Walker J/ 22- Fontleroy B/ 24- Andrews S/ 44- Edwards D/                   | 01:22 | 2-0   | 2          | 1.4634  | 2   | 0   | 0   | 0   | 2.0000 |
| 2- Felder Y/ 4- Van Gytenbeek J/ 24- Andrews S/ 33- Blackwell A/ 44- Edwards D/             | 01:15 | 2-0   | 2          | 1.5852  | 3   | 0   | 0   | 1   | 0.6944 |
| 11- Walker J/ 22- Fontleroy B/ 24- Andrews S/ 33- Blackwell A/ 44- Edwards D/               | 01:08 | 2-3   | -1         | 1.7647  | 1   | 0   | 1   | 1   | 1.0000 |
| 2- Felder Y/ 4- Van Gytenbeek J/ 5- Littlepage-Buggs D/ 22- Fontleroy B/ 33- Blackwell A/   | 00:44 | 4-2   | 2          | 5.3452  | 0   | 0   | 0   | 0   | 2.2727 |
| 2- Felder Y/ 4- Van Gytenbeek J/ 5- Littlepage-Buggs D/ 24- Andrews S/ 33- Blackwell A/     | 00:43 | 3-1   | 2          | 4.1570  | 1   | 0   | 0   | 0   | 3.0000 |
| 1- Fritz D/ 2- Felder Y/ 24- Andrews S/ 33- Blackwell A/ 44- Edwards D/                     | 00:26 | 0-2   | -2         | 0.0000  | 0   | 0   | 0   | 0   | 0.0000 |



**Baylor at Oklahoma St.**

01/28/24 Gallagher-Iba Arena, Stillwater  
2023-24 Women's Basketball

**Game Time:** 1:00 PM  
**Game Duration:** 2:03  
**Attendance:** 2,437

**Officials:** Jesse Dickerson, Kim Hobbs, Nicole Brannon

**Oklahoma St.**

| Lineup  | Time  | Score | Score Diff | Pts/Min | Reb | Stl | Tov | Ass | PPP    |
|---|-------|-------|------------|---------|-----|-----|-----|-----|--------|
| 0- Noble Q/ 4- Asi A/ 12- Garzon L/ 21- Gusters H/ 32- Heard S/       | 12:57 | 21-30 | -9         | 1.6216  | 9   | 0   | 4   | 5   | 0.9651 |
| 0- Noble Q/ 4- Asi A/ 11- Langerman R/ 12- Garzon L/ 21- Gusters H/   | 06:50 | 17-11 | 6          | 2.4848  | 4   | 2   | 1   | 4   | 1.4456 |
| 0- Noble Q/ 4- Asi A/ 11- Langerman R/ 12- Garzon L/ 32- Heard S/     | 05:09 | 6-5   | 1          | 1.1650  | 4   | 0   | 2   | 2   | 0.6522 |
| 0- Noble Q/ 4- Asi A/ 12- Garzon L/ 24- Egharevba P/ 32- Heard S/     | 03:54 | 5-10  | -5         | 1.2821  | 1   | 1   | 1   | 0   | 0.7267 |
| 0- Noble Q/ 4- Asi A/ 12- Garzon L/ 21- Gusters H/ 45- Ebert E/       | 03:26 | 2-7   | -5         | 0.5806  | 4   | 0   | 1   | 0   | 0.3333 |
| 0- Noble Q/ 4- Asi A/ 11- Langerman R/ 12- Garzon L/ 24- Egharevba P/ | 03:12 | 5-4   | 1          | 1.5560  | 3   | 1   | 1   | 1   | 1.0000 |
| 0- Noble Q/ 4- Asi A/ 11- Langerman R/ 21- Gusters H/ 32- Heard S/    | 02:43 | 2-2   | 0          | 0.7362  | 4   | 0   | 4   | 0   | 0.2857 |
| 0- Noble Q/ 4- Asi A/ 12- Garzon L/ 24- Egharevba P/ 45- Ebert E/     | 01:47 | 2-3   | -1         | 1.1215  | 0   | 0   | 0   | 0   | 1.0000 |