



**Baylor at Providence**

12/20/23 Student Life Center, Keiser University, West Palm Beach  
2023-24 Women's Basketball

Game Time: 3:30 PM  
Game Duration: 1:54  
Attendance: 313

Officials: Troy Winders, Ximoara Cruz, Brandon Appel

**Baylor - 61**

**Record: 10-0**

NO.	Name	F	Min	FG	3P	FT	Rebounds			Fouls		TP	AS	TO	ST	Blocks		+/-
				M-A	M-A	M-A	OR	DR	TOT	PF	FD					BS	BA	
22	Bella Fontleroy	F	27:30	5-8	3-6	1-2	1	3	4	3	3	14	1	2	2	0	0	20
44	Dre'una Edwards	F	22:03	4-10	0-2	2-2	4	4	8	4	2	10	0	3	1	1	3	14
2	Yaya Felder	G	23:57	3-9	1-4	3-6	1	8	9	2	6	10	5	3	1	0	1	15
11	Jada Walker	G	24:53	2-5	0-1	0-2	0	0	0	1	3	4	5	2	3	0	0	24
24	Sarah Andrews	G	28:38	5-10	2-5	0-0	0	1	1	1	0	12	2	2	2	0	0	19
3	Madison Bartley		14:59	1-5	0-0	1-2	1	2	3	2	2	3	0	0	2	0	2	7
4	Jana Van Gytenbeek		20:42	0-3	0-2	0-0	0	4	4	3	1	0	3	0	0	0	0	5
1	Denae Fritz		16:03	2-5	2-3	0-2	0	1	1	1	2	6	1	0	3	0	1	10
25	Lety Vasconcelos		15:28	1-4	0-0	0-2	1	3	4	2	1	2	0	1	0	1	0	9
30	Catarina Ferreira		05:47	0-0	0-0	0-0	1	0	1	1	0	0	0	1	0	0	0	2
Team							2	2	4			0		0				
<b>Totals</b>				23-59	8-23	7-18	11	28	39	20	20	61	17	14	14	2	7	25

Technical Fouls::NONE

Shooting By Period		
1st FG%	8-17	47.1%
3PT%	2-5	40.0%
FT%	0-0	0%
2nd FG%	6-13	46.2%
3PT%	3-9	33.3%
FT%	3-8	37.5%
3rd FG%	4-13	30.8%
3PT%	1-4	25.0%
FT%	2-6	33.3%
4th FG%	5-16	31.3%
3PT%	2-5	40.0%
FT%	2-4	50%
GM FG%	23-59	39.0%
3PT%	8-23	34.8%
FT%	7-18	38.9%

Dead Ball Rebounds: 5, 0

**Providence - 36**

**Record: 6-6**

NO.	Name	F	Min	FG	3P	FT	Rebounds			Fouls		TP	AS	TO	ST	Blocks		+/-
				M-A	M-A	M-A	OR	DR	TOT	PF	FD					BS	BA	
13	Marta Morales	F	09:58	0-1	0-1	0-0	1	0	1	0	0	0	0	0	2	0	0	-12
31	Olivia Olsen	F	24:44	4-11	0-0	4-6	3	7	10	2	4	12	0	2	0	2	0	-18
33	Emily Archibald	F	34:07	1-3	0-2	0-0	1	6	7	2	3	2	0	2	2	1	0	-22
22	Brynn Farrell	G	11:53	0-3	0-1	1-2	0	0	0	1	2	1	0	4	1	0	0	-14
99	Laryn Edwards	G	19:33	2-3	0-0	0-0	0	1	1	5	0	4	1	2	1	0	0	-24
11	Nariah Scott		24:39	1-8	0-3	2-2	0	3	3	1	3	4	1	4	1	2	1	-19
23	Sarah Bandoma		07:13	0-2	0-0	0-0	2	1	3	0	1	0	0	2	0	1	0	-2
12	Bella McLaughlin		20:44	0-1	0-0	3-4	0	2	2	4	3	3	3	1	0	0	0	3
10	Ugne Sirtautaitė		14:21	1-3	0-0	3-4	0	3	3	4	2	5	0	6	0	0	0	-8
32	Kendall Eddy		05:39	0-0	0-0	0-0	0	0	0	0	0	0	0	1	0	0	0	-1
5	Sophi Hall		27:09	2-10	1-7	0-1	0	5	5	1	2	5	2	2	1	1	1	-8
Team							2	2	4			0		1				
<b>Totals</b>				11-45	1-14	13-19	9	30	39	20	20	36	7	27	8	7	2	-25

Technical Fouls::NONE

Shooting By Period		
1st FG%	1-10	10.0%
3PT%	0-3	0.0%
FT%	3-4	75%
2nd FG%	2-10	20.0%
3PT%	0-2	0.0%
FT%	3-4	75%
3rd FG%	5-15	33.3%
3PT%	1-6	16.7%
FT%	3-5	60%
4th FG%	3-10	30.0%
3PT%	0-3	0.0%
FT%	4-6	66.7%
GM FG%	11-45	24.4%
3PT%	1-14	7.1%
FT%	13-19	68.4%

Dead Ball Rebounds: 3, 1

	BUB	PCF
Biggest lead	27 (4 <sup>th</sup> 1:36)	0 (1 <sup>st</sup> 10:00)
Best Scoring Run	11 (2 <sup>nd</sup> 3:38)	8 (3 <sup>rd</sup> 7:26)
Lead Changes	0	
Times Tied	0	
Time with Lead	39:47	00:00

	BUB	PCF
Points from		
Turnovers	25	9
Paint	22	18
Second Chance	7	1
Fast Breaks	10	4
Bench	11	17

	Period by Period Scoring				
	1st	2nd	3rd	4th	TOT
BUB	18	18	11	14	61
PCF	5	7	14	10	36



**Baylor at Providence**

12/20/23 Student Life Center, Keiser University, West Palm Beach  
2023-24 Women's Basketball

**Game Time:** 3:30 PM  
**Game Duration:** 1:54  
**Attendance:** 313

**Officials:** Troy Winders, Ximoara Cruz, Brandon Appel

**Period 1**

**Quarter Starters:**

<b>PCF</b>	13 Morales M	22 Farrell B	31 Olsen O	33 Archibald E	99 Edwards L
<b>BUB</b>	2 Felder Y	11 Walker J	22 Fontleroy B	24 Andrews S	44 Edwards D

Game Time	PCF	Score	Diff	BUB
10:00	31 OLSEN O jumpball lost			22 FONTLEROY B jumpball won
09:47		<b>0-3</b>	<b>-3</b>	24 ANDREWS S 3pt FG , jump shot made (3)
09:47				2 FELDER Y assist (1)
09:26	22 FARRELL B 2pt FG in the paint, layup missed			
09:24				defensive rebound (1)
09:10		<b>0-5</b>	<b>-5</b>	22 FONTLEROY B 2pt FG in the paint, layup made (2)
09:10				2 FELDER Y assist (2)
08:52	31 OLSEN O 2pt FG in the paint, driving layup made (2)	<b>2-5</b>	<b>-3</b>	
08:52	99 EDWARDS L assist (1)			
08:38				11 WALKER J 2pt FG in the paint, driving layup missed
08:34				44 EDWARDS D offensive rebound (1)
08:33				44 EDWARDS D 2pt FG second chance in the paint, layup missed
08:30	99 EDWARDS L defensive rebound (1)			
08:20	22 FARRELL B turnover bad pass (1)			22 FONTLEROY B steal (1)
08:08				22 FONTLEROY B 3pt FG from turnover, jump shot missed
08:04	31 OLSEN O defensive rebound (1)			
07:46	22 FARRELL B 3pt FG , jump shot missed			
07:42				44 EDWARDS D defensive rebound (2)
07:39	99 EDWARDS L foul personal (1 - 1)			11 WALKER J foul drawn (1)
07:36		<b>2-7</b>	<b>-5</b>	24 ANDREWS S 2pt FG outside the paint, jump shot made (5)
07:36				11 WALKER J assist (1)
07:16	31 OLSEN O foul drawn (1)			22 FONTLEROY B foul shooting (1 - 1)
07:16	31 OLSEN O free throw 1 - 2 made (3)	<b>3-7</b>	<b>-4</b>	
07:16	31 OLSEN O free throw 2 - 2 made (4)	<b>4-7</b>	<b>-3</b>	
07:08		<b>4-10</b>	<b>-6</b>	2 FELDER Y 3pt FG , jump shot made (3)
07:08				11 WALKER J assist (2)
06:54	22 FARRELL B turnover bad pass (2)			22 FONTLEROY B steal (2)
06:48		<b>4-12</b>	<b>-8</b>	44 EDWARDS D 2pt FG fast break from turnover in the paint, layup made (2)
06:48				2 FELDER Y assist (3)
06:47	Timeout media			
06:47	13 MORALES M substitution out			
06:47	11 SCOTT N substitution in			
06:26	22 FARRELL B turnover lost ball (3)			44 EDWARDS D steal (1)
06:22				44 EDWARDS D 2pt FG from turnover in the paint, layup blocked
06:22	31 OLSEN O block (1)			
06:20				44 EDWARDS D offensive rebound (3)
06:20	22 FARRELL B steal (1)			44 EDWARDS D turnover lost ball (1)
06:07	11 SCOTT N 2pt FG from turnover outside the paint, pull up jump shot blocked			
06:07				44 EDWARDS D block (1)
06:02				22 FONTLEROY B defensive rebound (1)



**Baylor at Providence**

12/20/23 Student Life Center, Keiser University, West Palm Beach  
2023-24 Women's Basketball

**Game Time:** 3:30 PM  
**Game Duration:** 1:54  
**Attendance:** 313

**Officials:** Troy Winders, Ximoara Cruz, Brandon Appel

Game Time	PCF	Score	Diff	BUB
05:58		<b>4-14</b>	<b>-10</b>	44 EDWARDS D 2pt FG outside the paint, jump shot made (4)
05:58				2 FELDER Y assist (4)
05:37	11 SCOTT N foul drawn (1)			44 EDWARDS D foul personal (1 - 2)
05:37	31 OLSEN O substitution out			
05:37	23 BANDOMA S substitution in			
05:37				44 EDWARDS D substitution out
05:37				3 BARTLEY M substitution in
05:31	33 ARCHIBALD E 3pt FG , jump shot missed			
05:27				24 ANDREWS S defensive rebound (1)
05:15				3 BARTLEY M 2pt FG outside the paint, jump shot blocked
05:15	23 BANDOMA S block (1)			
05:15				offensive rebound (7)
05:10		<b>4-16</b>	<b>-12</b>	2 FELDER Y 2pt FG second chance in the paint, driving layup made (5)
04:41	22 FARRELL B foul drawn (1)			3 BARTLEY M foul shooting (1 - 3)
04:41	11 SCOTT N substitution out			
04:41	99 EDWARDS L substitution out			
04:41	12 MCLAUGHLIN B substitution in			
04:41	13 MORALES M substitution in			
04:41				24 ANDREWS S substitution out
04:41				4 VAN GYTENBEEK J substitution in
04:41	22 FARRELL B free throw 1 - 2 missed			
04:41	offensive dead ball rebound (1)			
04:41	22 FARRELL B free throw 2 - 2 made (1)	<b>5-16</b>	<b>-11</b>	
04:32	12 MCLAUGHLIN B foul personal (1 - 2)			11 WALKER J foul drawn (2)
04:22	jump ball situation			
04:22	13 MORALES M steal (1)			2 FELDER Y turnover lost ball (1)
04:05	12 MCLAUGHLIN B 2pt FG from turnover outside the paint, jump shot missed			
04:01	23 BANDOMA S offensive rebound (1)			
04:00	23 BANDOMA S 2pt FG from turnover second chance in the paint, layup missed			
03:57				2 FELDER Y defensive rebound (1)
03:54	33 ARCHIBALD E steal (1)			2 FELDER Y turnover bad pass (2)
03:37	jump ball situation			
03:37	23 BANDOMA S turnover lost ball (1)			3 BARTLEY M steal (1)
03:27				2 FELDER Y 3pt FG from turnover, jump shot missed
03:24	33 ARCHIBALD E defensive rebound (1)			
02:56	23 BANDOMA S 2pt FG in the paint, jump shot missed			
02:55	offensive rebound (5)			
02:55	23 BANDOMA S substitution out			
02:55	33 ARCHIBALD E substitution out			
02:55	10 SIRTAUTAITE U substitution in			
02:55	31 OLSEN O substitution in			
02:55				2 FELDER Y substitution out
02:55				11 WALKER J substitution out
02:55				22 FONTLEROY B substitution out
02:55				1 FRITZ D substitution in
02:55				24 ANDREWS S substitution in
02:55				44 EDWARDS D substitution in



**Baylor at Providence**

12/20/23 Student Life Center, Keiser University, West Palm Beach  
2023-24 Women's Basketball

**Game Time:** 3:30 PM  
**Game Duration:** 1:54  
**Attendance:** 313

**Officials:** Troy Winders, Ximoara Cruz, Brandon Appel

Game Time	PCF	Score	Diff	BUB
02:46	13 MORALES M 3pt FG second chance, jump shot missed			
02:41				44 EDWARDS D defensive rebound (4)
02:15	13 MORALES M steal (2)			44 EDWARDS D turnover lost ball (2)
01:59	31 OLSEN O 2pt FG from turnover outside the paint, jump shot missed			
01:54				4 VAN GYTENBEEK J defensive rebound (1)
01:49				44 EDWARDS D 2pt FG in the paint, layup blocked
01:49	31 OLSEN O block (2)			
01:44	31 OLSEN O defensive rebound (2)			
01:35	jump ball situation			
01:35	12 MCLAUGHLIN B substitution out			
01:35	99 EDWARDS L substitution in			
01:29	22 FARRELL B foul drawn (2)			1 FRITZ D foul personal (1 - 4)
01:19	10 SIRTAUTAITE U turnover bad pass (1)			1 FRITZ D steal (1)
01:03	10 SIRTAUTAITE U foul personal (1 - 3)			44 EDWARDS D foul drawn (1)
01:01				1 FRITZ D 2pt FG from turnover outside the paint, jump shot missed
00:57				3 BARTLEY M offensive rebound (1)
00:46				44 EDWARDS D 3pt FG from turnover second chance, jump shot missed
00:42	31 OLSEN O defensive rebound (3)			
00:32	99 EDWARDS L foul offensive (2 - 4)			4 VAN GYTENBEEK J foul drawn (1)
00:32	99 EDWARDS L turnover offensive (1)			
00:03		<b>5-18</b>	<b>-13</b>	24 ANDREWS S 2pt FG from turnover outside the paint, jump shot made (7)
00:03				4 VAN GYTENBEEK J assist (1)
<b>END OF PERIOD</b>				
<b>PCF 5-18 BUB</b>				



**Baylor at Providence**

12/20/23 Student Life Center, Keiser University, West Palm Beach  
2023-24 Women's Basketball

Game Time: 3:30 PM  
Game Duration: 1:54  
Attendance: 313

Officials: Troy Winders, Ximoara Cruz, Brandon Appel

**Baylor - 18**

NO.	Name	F	Min	FG			Rebounds			Fouls		TP	AS	TO	ST	Blocks		+/-
				M-A	3P	FT	OR	DR	TOT	PF	FD					BS	BA	
22	Bella Fontleroy	F	07:05	1-2	0-1	0-0	0	1	1	1	0	2	0	0	2	0	0	11
44	Dre'una Edwards	F	07:18	2-6	0-1	0-0	2	2	4	1	1	4	0	2	1	1	2	12
2	Yaya Felder	G	07:05	2-3	1-2	0-0	0	1	1	0	0	5	4	2	0	0	0	11
11	Jada Walker	G	07:05	0-1	0-0	0-0	0	0	0	0	2	0	2	0	0	0	0	11
24	Sarah Andrews	G	08:14	3-3	1-1	0-0	0	1	1	0	0	7	0	0	0	0	0	14
3	Madison Bartley		05:37	0-1	0-0	0-0	1	0	1	1	0	0	0	0	1	0	1	3
4	Jana Van Gytenbeek		04:41	0-0	0-0	0-0	0	1	1	0	1	0	1	0	0	0	0	1
1	Denae Fritz		02:55	0-1	0-0	0-0	0	0	0	1	0	0	0	0	1	0	0	2
Team							1	1	2			0		0				
<b>Totals</b>				8-17	2-5	0-0	4	7	11	4	4	18	7	4	5	1	3	13

Shooting By Period		
1st FG%	8-17	47.1%
3PT%	2-5	40.0%
FT%	0-0	0%
GM FG%	8-17	47.1%
3PT%	2-5	40.0%
FT%	0-0	0.0%

Dead Ball Rebounds: 0, 0

Technical Fouls::NONE

**Providence - 5**

NO.	Name	F	Min	FG			Rebounds			Fouls		TP	AS	TO	ST	Blocks		+/-
				M-A	3P	FT	OR	DR	TOT	PF	FD					BS	BA	
13	Marta Morales	F	07:54	0-1	0-1	0-0	0	0	0	0	0	0	0	0	2	0	0	-9
31	Olivia Olsen	F	07:18	1-2	0-0	2-2	0	3	3	0	1	4	0	0	0	2	0	-12
33	Emily Archibald	F	07:05	0-1	0-1	0-0	0	1	1	0	0	0	0	0	1	0	0	-11
22	Brynn Farrell	G	10:00	0-2	0-1	1-2	0	0	0	0	2	1	0	3	1	0	0	-13
99	Laryn Edwards	G	06:54	0-0	0-0	0-0	0	1	1	2	0	0	1	1	0	0	0	-14
11	Nariah Scott		02:06	0-1	0-0	0-0	0	0	0	0	1	0	0	0	0	0	1	-4
23	Sarah Bandoma		02:42	0-2	0-0	0-0	1	0	1	0	0	0	0	1	0	1	0	-1
12	Bella McLaughlin		03:06	0-1	0-0	0-0	0	0	0	1	0	0	0	0	0	0	0	1
10	Ugne Sirtautaite		02:55	0-0	0-0	0-0	0	0	0	1	0	0	0	1	0	0	0	-2
Team							1	0	1			0		0				
<b>Totals</b>				1-10	0-3	3-4	2	5	7	4	4	5	1	6	4	3	1	-13

Shooting By Period		
1st FG%	1-10	10.0%
3PT%	0-3	0.0%
FT%	3-4	75%
GM FG%	1-10	10.0%
3PT%	0-3	0.0%
FT%	3-4	75.0%

Dead Ball Rebounds: 1, 0

Technical Fouls::NONE

	BUB	PCF	Points from		BUB	PCF	Period by Period Scoring				
Biggest lead	13 (1 <sup>st</sup> 0:03)	0 (1 <sup>st</sup> 10:00)	Turnovers	4	0		1st	2nd	3rd	4th	TOT
Best Scoring Run	9(1 <sup>st</sup> 5:10)	2(1 <sup>st</sup> 8:52)	Paint	6	2	BUB	18	18	11	14	61
Lead Changes	0		Second Chance	2	0	PCF	5	7	14	10	36
Times Tied	0		Fast Breaks	2	0						
Time with Lead	09:47	00:00	Bench	0	0						



**Officials:** Troy Winders, Ximoara Cruz, Brandon Appel

**Period 2**

**Quarter Starters:**

<b>PCF</b>	13 Morales M	22 Farrell B	31 Olsen O	33 Archibald E	99 Edwards L
<b>BUB</b>	1 Fritz D	3 Bartley M	4 Van Gytenbeek J	22 Fontleroy B	24 Andrews S

Game Time	PCF	Score	Diff	BUB
10:00	10 SIRTAUTAITE U substitution out			
10:00	33 ARCHIBALD E substitution in			
10:00				44 EDWARDS D substitution out
10:00				22 FONTLEROY B substitution in
09:48				22 FONTLEROY B turnover travel (1)
09:32	22 FARRELL B 2pt FG from turnover outside the paint, step back jump shot missed			
09:30	13 MORALES M offensive rebound (1)			
09:30	31 OLSEN O foul drawn (2)			3 BARTLEY M foul personal (2 - 1)
09:18				1 FRITZ D substitution out
09:18				3 BARTLEY M substitution out
09:18				4 VAN GYTENBEEK J substitution out
09:18				11 WALKER J substitution in
09:18				25 VASCONCELOS L substitution in
09:18				2 FELDER Y substitution in
09:08	99 EDWARDS L 2pt FG from turnover second chance in the paint, turnaround jump shot missed			
09:06	31 OLSEN O offensive rebound (4)			
09:06	jump ball situation			
09:04	31 OLSEN O foul drawn (3)			2 FELDER Y foul shooting (1 - 2)
09:04	31 OLSEN O free throw 1 - 2 made (5)	<b>6-18</b>	<b>-12</b>	
09:04	31 OLSEN O free throw 2 - 2 missed			
09:02				2 FELDER Y defensive rebound (2)
08:43		<b>6-20</b>	<b>-14</b>	11 WALKER J 2pt FG in the paint, driving layup made (2)
08:25	31 OLSEN O 2pt FG in the paint, jump shot missed			
08:21				2 FELDER Y defensive rebound (3)
08:17				11 WALKER J 3pt FG , pull up jump shot missed
08:14	33 ARCHIBALD E defensive rebound (2)			
08:07	22 FARRELL B foul offensive (1 - 1)			2 FELDER Y foul drawn (1)
08:07	22 FARRELL B turnover offensive (4)			
08:07	22 FARRELL B substitution out			
08:07	31 OLSEN O substitution out			
08:07	10 SIRTAUTAITE U substitution in			
08:07	11 SCOTT N substitution in			
08:07	99 EDWARDS L substitution out			
08:07	32 EDDY K substitution in			
07:57		<b>6-22</b>	<b>-16</b>	25 VASCONCELOS L 2pt FG from turnover in the paint, layup made (2)
07:57				24 ANDREWS S assist (1)
07:56	33 ARCHIBALD E substitution out			
07:56	31 OLSEN O substitution in			
07:56	13 MORALES M substitution out			
07:56	33 ARCHIBALD E substitution in			
07:46	10 SIRTAUTAITE U turnover bad pass (2)			



Official Basketball Play by Play - 2nd Period  
**Baylor at Providence**  
 12/20/23 Student Life Center, Keiser University, West Palm Beach  
 2023-24 Women's Basketball

**Game Time:** 3:30 PM  
**Game Duration:** 1:54  
**Attendance:** 313

**Officials:** Troy Winders, Ximoara Cruz, Brandon Appel

Game Time	PCF	Score	Diff	BUB
07:31	31 OLSEN O foul shooting (1 - 2)			25 VASCONCELOS L foul drawn (1)
07:31	10 SIRTAUTAITE U substitution out			
07:31	5 HALL S substitution in			
07:31				25 VASCONCELOS L free throw 1 - 2 missed
07:31				offensive dead ball rebound (1)
07:31				25 VASCONCELOS L free throw 2 - 2 missed
07:30	31 OLSEN O defensive rebound (5)			
07:07	11 SCOTT N 2pt FG in the paint, driving layup missed			
07:04	31 OLSEN O offensive rebound (6)			
07:03	31 OLSEN O turnover lost ball (1)			24 ANDREWS S steal (1)
06:55	33 ARCHIBALD E steal (2)			2 FELDER Y turnover bad pass (3)
06:51	5 HALL S turnover bad pass (1)			
06:51	31 OLSEN O substitution out			
06:51	23 BANDOMA S substitution in			
06:32				2 FELDER Y 3pt FG from turnover, jump shot blocked
06:32	33 ARCHIBALD E block (1)			
06:27	11 SCOTT N defensive rebound (1)			
06:23	5 HALL S 3pt FG , jump shot missed			
06:19	23 BANDOMA S offensive rebound (2)			
06:12	11 SCOTT N turnover lost ball (1)			11 WALKER J steal (1)
06:01				24 ANDREWS S 3pt FG from turnover, jump shot missed
05:59	defensive rebound (15)			
05:59				25 VASCONCELOS L substitution out
05:59				44 EDWARDS D substitution in
05:45	33 ARCHIBALD E foul drawn (1)			2 FELDER Y foul personal (2 - 3)
05:35	jump ball situation			
05:35	32 EDDY K turnover lost ball (1)			11 WALKER J steal (2)
05:35	32 EDDY K substitution out			
05:35	99 EDWARDS L substitution in			
05:35				2 FELDER Y substitution out
05:35				1 FRITZ D substitution in
05:27	99 EDWARDS L steal (1)			11 WALKER J turnover bad pass (1)
05:22	99 EDWARDS L 2pt FG fast break from turnover in the paint, layup made (2)	<b>8-22</b>	<b>-14</b>	
05:17		<b>8-25</b>	<b>-17</b>	22 FONTLEROY B 3pt FG , jump shot made (5)
05:17				11 WALKER J assist (3)
04:58	23 BANDOMA S turnover lost ball (2)			
04:58				Timeout media
04:58	23 BANDOMA S substitution out			
04:58	10 SIRTAUTAITE U substitution in			
04:43		<b>8-28</b>	<b>-20</b>	22 FONTLEROY B 3pt FG from turnover, jump shot made (8)
04:43				24 ANDREWS S assist (2)
04:23	10 SIRTAUTAITE U turnover 3 seconds (3)			
04:06		<b>8-31</b>	<b>-23</b>	1 FRITZ D 3pt FG from turnover, jump shot made (3)
04:06				11 WALKER J assist (4)
03:51	33 ARCHIBALD E turnover lost ball (1)			1 FRITZ D steal (2)
03:51	33 ARCHIBALD E foul personal (1 - 3)			1 FRITZ D foul drawn (1)
03:42				24 ANDREWS S 3pt FG from turnover, jump shot missed
03:39				44 EDWARDS D offensive rebound (5)



Official Basketball Play by Play - 2nd Period  
**Baylor at Providence**  
 12/20/23 Student Life Center, Keiser University, West Palm Beach  
 2023-24 Women's Basketball

**Game Time:** 3:30 PM  
**Game Duration:** 1:54  
**Attendance:** 313

**Officials:** Troy Winders, Ximoara Cruz, Brandon Appel

Game Time	PCF	Score	Diff	BUB
03:38	10 SIRTAUTAITE U foul shooting (2 - 4)			44 EDWARDS D foul drawn (2)
03:38	11 SCOTT N substitution out			
03:38	12 MCLAUGHLIN B substitution in			
03:38				24 ANDREWS S substitution out
03:38				4 VAN GYTENBEEK J substitution in
03:38		<b>8-32</b>	<b>-24</b>	44 EDWARDS D free throw 1 - 2 made (5)
03:38		<b>8-33</b>	<b>-25</b>	44 EDWARDS D free throw 2 - 2 made (6)
03:23	99 EDWARDS L 2pt FG in the paint, driving layup made (4)	<b>10-33</b>	<b>-23</b>	
03:03	99 EDWARDS L foul shooting (3 - 5)			11 WALKER J foul drawn (3)
03:03	99 EDWARDS L substitution out			
03:03	11 SCOTT N substitution in			
03:03				11 WALKER J free throw 1 - 2 missed
03:03				offensive dead ball rebound (2)
03:03				11 WALKER J free throw 2 - 2 missed
03:01	5 HALL S defensive rebound (1)			
02:49	10 SIRTAUTAITE U foul offensive (3 - 6)			22 FONTLEROY B foul drawn (1)
02:49	10 SIRTAUTAITE U turnover offensive (4)			
02:49	10 SIRTAUTAITE U substitution out			
02:49	31 OLSEN O substitution in			
02:49				11 WALKER J substitution out
02:49				30 FERREIRA C substitution in
02:38				4 VAN GYTENBEEK J 2pt FG from turnover in the paint, driving layup missed
02:35				44 EDWARDS D offensive rebound (6)
02:33		<b>10-35</b>	<b>-25</b>	44 EDWARDS D 2pt FG from turnover second chance in the paint, layup made (8)
02:14	31 OLSEN O 2pt FG in the paint, layup missed			
02:09				22 FONTLEROY B defensive rebound (2)
02:03				22 FONTLEROY B 3pt FG , pull up jump shot missed
01:59				30 FERREIRA C offensive rebound (1)
01:47	12 MCLAUGHLIN B foul shooting (2 - 7)			22 FONTLEROY B foul drawn (2)
01:47				22 FONTLEROY B free throw 1 - 2 missed
01:47				offensive dead ball rebound (3)
01:47		<b>10-36</b>	<b>-26</b>	22 FONTLEROY B free throw 2 - 2 made (9)
01:47				22 FONTLEROY B substitution out
01:47				25 VASCONCELOS L substitution in
01:33	12 MCLAUGHLIN B foul drawn (1)			4 VAN GYTENBEEK J foul shooting (1 - 4)
01:33	12 MCLAUGHLIN B free throw 1 - 2 made (1)	<b>11-36</b>	<b>-25</b>	
01:33	12 MCLAUGHLIN B free throw 2 - 2 made (2)	<b>12-36</b>	<b>-24</b>	
01:19	11 SCOTT N steal (1)			30 FERREIRA C turnover lost ball (1)
01:07	31 OLSEN O 2pt FG from turnover in the paint, turnaround jump shot missed			
01:03				4 VAN GYTENBEEK J defensive rebound (2)
00:50				25 VASCONCELOS L turnover bad pass (1)
00:36	11 SCOTT N 3pt FG from turnover, jump shot missed			
00:32				44 EDWARDS D defensive rebound (7)
00:06				44 EDWARDS D 3pt FG , jump shot blocked
00:06	11 SCOTT N block (1)			
00:02	12 MCLAUGHLIN B defensive rebound (1)			
00:00	12 MCLAUGHLIN B turnover bad pass (1)			





Official Basketball Play by Play - 2nd Period  
**Baylor at Providence**  
12/20/23 Student Life Center, Keiser University, West Palm Beach  
2023-24 Women's Basketball

**Game Time:** 3:30 PM  
**Game Duration:** 1:54  
**Attendance:** 313

**Officials:** Troy Winders, Ximoara Cruz, Brandon Appel

Game Time	PCF	Score	Diff	BUB
END OF PERIOD				
PCF 12-36 BUB				



**Baylor at Providence**

12/20/23 Student Life Center, Keiser University, West Palm Beach  
2023-24 Women's Basketball

Game Time: 3:30 PM  
Game Duration: 1:54  
Attendance: 313

Officials: Troy Winders, Ximoara Cruz, Brandon Appel

**Baylor - 18**

NO.	Name	F	Min	FG			Rebounds			Fouls		TP	AS	TO	ST	Blocks		+/-
				M-A	3P	FT	OR	DR	TOT	PF	FD					BS	BA	
22	Bella Fontleroy	F	08:13	2-3	2-3	1-2	0	1	1	0	2	7	0	1	0	0	0	13
44	Dre'una Edwards	F	05:59	1-2	0-1	2-2	2	1	3	0	1	4	0	0	0	0	1	8
2	Yaya Felder	G	03:43	0-1	0-1	0-0	0	2	2	2	1	0	0	1	0	0	1	3
11	Jada Walker	G	06:29	1-2	0-1	0-2	0	0	0	0	1	2	2	1	2	0	0	10
24	Sarah Andrews	G	06:22	0-2	0-2	0-0	0	0	0	0	0	0	2	0	1	0	0	10
3	Madison Bartley		00:42	0-0	0-0	0-0	0	0	0	1	0	0	0	0	0	0	0	0
25	Lety Vasconcelos		05:06	1-1	0-0	0-2	0	0	0	0	1	2	0	1	0	0	0	1
1	Denae Fritz		06:17	1-1	1-1	0-0	0	0	0	0	1	3	0	0	1	0	0	8
4	Jana Van Gytenbeek		04:20	0-1	0-0	0-0	0	1	1	1	0	0	0	0	0	0	0	1
30	Catarina Ferreira		02:49	0-0	0-0	0-0	1	0	1	0	0	0	0	1	0	0	0	1
Team							0	0	0		0		0					
<b>Totals</b>				6-13	3-9	3-8	3	5	8	4	7	18	4	5	4	0	2	11

Shooting By Period		
2 <sup>nd</sup> FG%	6-13	46.2%
3PT%	3-9	33.3%
FT%	3-8	37.5%
GM FG%	6-13	46.2%
3PT%	3-9	33.3%
FT%	3-8	37.5%

Dead Ball Rebounds: 3, 0

Technical Fouls::NONE

**Providence - 7**

NO.	Name	F	Min	FG			Rebounds			Fouls		TP	AS	TO	ST	Blocks		+/-
				M-A	3P	FT	OR	DR	TOT	PF	FD					BS	BA	
13	Marta Morales	F	02:04	0-0	0-0	0-0	1	0	1	0	0	0	0	0	0	0	0	-3
31	Olivia Olsen	F	05:47	0-3	0-0	1-2	2	1	3	1	2	1	0	1	0	0	0	-2
33	Emily Archibald	F	10:00	0-0	0-0	0-0	0	1	1	1	1	0	0	1	1	1	0	-11
22	Brynn Farrell	G	01:53	0-1	0-0	0-0	0	0	0	1	0	0	0	1	0	0	0	-1
99	Laryn Edwards	G	04:25	2-3	0-0	0-0	0	0	0	1	0	4	0	0	1	0	0	-8
10	Ugne Sirtautaite		02:45	0-0	0-0	0-0	0	0	0	2	0	0	0	3	0	0	0	-8
11	Nariah Scott		07:32	0-2	0-1	0-0	0	1	1	0	0	0	0	1	1	1	0	-10
32	Kendall Eddy		02:32	0-0	0-0	0-0	0	0	0	0	0	0	0	1	0	0	0	-2
5	Sophi Hall		07:31	0-1	0-1	0-0	0	1	1	0	0	0	0	1	0	0	0	-8
23	Sarah Bandoma		01:53	0-0	0-0	0-0	1	0	1	0	0	0	0	1	0	0	0	-1
12	Bella McLaughlin		03:38	0-0	0-0	2-2	0	1	1	1	1	2	0	1	0	0	0	-1
Team							0	1	1		0		0					
<b>Totals</b>				2-10	0-2	3-4	4	6	10	7	4	7	0	11	3	2	0	-11

Shooting By Period		
2 <sup>nd</sup> FG%	2-10	20.0%
3PT%	0-2	0.0%
FT%	3-4	75%
GM FG%	2-10	20.0%
3PT%	0-2	0.0%
FT%	3-4	75.0%

Dead Ball Rebounds: 0, 0

Technical Fouls::NONE

	BUB	PCF
Biggest lead	26 (2 <sup>nd</sup> 1:47)	0 (1 <sup>st</sup> 10:00)
Best Scoring Run	11(2 <sup>nd</sup> 3:38)	2(2 <sup>nd</sup> 5:22)
Lead Changes	0	
Times Tied	0	
Time with Lead	09:32	00:00

Points from	BUB	PCF
Turnovers	12	3
Paint	6	4
Second Chance	5	1
Fast Breaks	0	2
Bench	5	2

Period by Period Scoring					
	1st	2nd	3rd	4th	TOT
BUB	18	18	11	14	61
PCF	5	7	14	10	36



**Baylor at Providence**

12/20/23 Student Life Center, Keiser University, West Palm Beach  
2023-24 Women's Basketball

Game Time: 3:30 PM  
Game Duration: 1:54  
Attendance: 313

Officials: Troy Winders, Ximoara Cruz, Brandon Appel

**Baylor - 36**

NO.	Name	F	Min	FG			Rebounds			Fouls		TP	AS	TO	ST	Blocks		+/-
				M-A	3P	FT	OR	DR	TOT	PF	FD					BS	BA	
22	Bella Fontleroy	F	15:18	3-5	2-4	1-2	0	2	2	1	2	9	0	1	2	0	0	24
44	Dre'una Edwards	F	13:17	3-8	0-2	2-2	4	3	7	1	2	8	0	2	1	1	3	20
2	Yaya Felder	G	10:48	2-4	1-3	0-0	0	3	3	2	1	5	4	3	0	0	1	14
11	Jada Walker	G	13:34	1-3	0-1	0-2	0	0	0	0	3	2	4	1	2	0	0	21
24	Sarah Andrews	G	14:36	3-5	1-3	0-0	0	1	1	0	0	7	2	0	1	0	0	24
3	Madison Bartley		06:19	0-1	0-0	0-0	1	0	1	2	0	0	0	0	1	0	1	3
4	Jana Van Gytenbeek		09:01	0-1	0-0	0-0	0	2	2	1	1	0	1	0	0	0	0	2
1	Denae Fritz		09:12	1-2	1-1	0-0	0	0	0	1	1	3	0	0	2	0	0	10
25	Lety Vasconcelos		05:06	1-1	0-0	0-2	0	0	0	0	1	2	0	1	0	0	0	1
30	Catarina Ferreira		02:49	0-0	0-0	0-0	1	0	1	0	0	0	0	1	0	0	0	1
Team							1	1	2			0		0				
<b>Totals</b>				14-30	5-14	3-8	7	12	19	8	11	36	11	9	9	1	5	24

Shooting By Period		
1 <sup>st</sup> FG%	8-17	47.1%
3PT%	2-5	40.0%
FT%	0-0	0%
2 <sup>nd</sup> FG%	6-13	46.2%
3PT%	3-9	33.3%
FT%	3-8	37.5%
GM FG%	14-30	46.7%
3PT%	5-14	35.7%
FT%	3-8	37.5%

Dead Ball Rebounds: 3, 0

Technical Fouls::NONE

**Providence - 12**

NO.	Name	F	Min	FG			Rebounds			Fouls		TP	AS	TO	ST	Blocks		+/-
				M-A	3P	FT	OR	DR	TOT	PF	FD					BS	BA	
13	Marta Morales	F	09:58	0-1	0-1	0-0	1	0	1	0	0	0	0	0	2	0	0	-12
31	Olivia Olsen	F	13:05	1-5	0-0	3-4	2	4	6	1	3	5	0	1	0	2	0	-14
33	Emily Archibald	F	17:05	0-1	0-1	0-0	0	2	2	1	1	0	0	1	2	1	0	-22
22	Brynn Farrell	G	11:53	0-3	0-1	1-2	0	0	0	1	2	1	0	4	1	0	0	-14
99	Laryn Edwards	G	11:19	2-3	0-0	0-0	0	1	1	3	0	4	1	1	1	0	0	-22
11	Nariah Scott		09:38	0-3	0-1	0-0	0	1	1	0	1	0	0	1	1	1	1	-14
23	Sarah Bandoma		04:35	0-2	0-0	0-0	2	0	2	0	0	0	0	2	0	1	0	-2
12	Bella McLaughlin		06:44	0-1	0-0	2-2	0	1	1	2	1	2	0	1	0	0	0	0
10	Ugne Sirtautaite		05:40	0-0	0-0	0-0	0	0	0	3	0	0	0	4	0	0	0	-10
32	Kendall Eddy		02:32	0-0	0-0	0-0	0	0	0	0	0	0	0	1	0	0	0	-2
5	Sophi Hall		07:31	0-1	0-1	0-0	0	1	1	0	0	0	0	1	0	0	0	-8
Team							1	1	2			0		0				
<b>Totals</b>				3-20	0-5	6-8	6	11	17	11	8	12	1	17	7	5	1	-24

Shooting By Period		
1 <sup>st</sup> FG%	1-10	10.0%
3PT%	0-3	0.0%
FT%	3-4	75%
2 <sup>nd</sup> FG%	2-10	20.0%
3PT%	0-2	0.0%
FT%	3-4	75%
GM FG%	3-20	15.0%
3PT%	0-5	0.0%
FT%	6-8	75.0%

Dead Ball Rebounds: 1, 0

Technical Fouls::NONE

	BUB	PCF
Biggest lead	26 (2 <sup>nd</sup> 1:47)	0 (1 <sup>st</sup> 10:00)
Best Scoring Run	11 (2 <sup>nd</sup> 3:38)	2 (1 <sup>st</sup> 8:52)
Lead Changes	0	
Times Tied	0	
Time with Lead	19:47	00:00

Points from	BUB	PCF
Turnovers	16	3
Paint	12	6
Second Chance	7	1
Fast Breaks	2	2
Bench	5	2

	Period by Period Scoring				
	1st	2nd	3rd	4th	TOT
BUB	18	18	11	14	61
PCF	5	7	14	10	36



**Officials:** Troy Winders, Ximoara Cruz, Brandon Appel

**Period 3**

**Quarter Starters:**

<b>PCF</b>	5 Hall S	11 Scott N	12 McLaughlin B	31 Olsen O	33 Archibald E
<b>BUB</b>	2 Felder Y	11 Walker J	22 Fontleroy B	24 Andrews S	44 Edwards D

Game Time	PCF	Score	Diff	BUB
10:00				1 FRITZ D substitution out
10:00				4 VAN GYTENBEEK J substitution out
10:00				25 VASCONCELOS L substitution out
10:00				30 FERREIRA C substitution out
10:00				2 FELDER Y substitution in
10:00				11 WALKER J substitution in
10:00				22 FONTLEROY B substitution in
10:00				24 ANDREWS S substitution in
09:47	11 SCOTT N turnover bad pass (2)			
09:32				24 ANDREWS S 2pt FG from turnover outside the paint, pull up jump shot missed
09:29	12 MCLAUGHLIN B defensive rebound (2)			
09:23	5 HALL S 3pt FG , jump shot missed			
09:20				2 FELDER Y defensive rebound (4)
09:15				2 FELDER Y 2pt FG in the paint, driving layup missed
09:12	33 ARCHIBALD E defensive rebound (3)			
08:53	31 OLSEN O 2pt FG in the paint, layup made (7)	<b>14-36</b>	<b>-22</b>	
08:53	12 MCLAUGHLIN B assist (1)			
08:29				44 EDWARDS D turnover bad pass (3)
08:11	31 OLSEN O 2pt FG from turnover in the paint, layup made (9)	<b>16-36</b>	<b>-20</b>	
08:11	11 SCOTT N assist (1)			
07:43	5 HALL S steal (1)			24 ANDREWS S turnover bad pass (1)
07:26	11 SCOTT N 2pt FG from turnover outside the paint, jump shot made (2)	<b>18-36</b>	<b>-18</b>	
07:13		<b>18-38</b>	<b>-20</b>	22 FONTLEROY B 2pt FG in the paint, driving layup made (11)
06:57	12 MCLAUGHLIN B foul drawn (2)			11 WALKER J foul personal (1 - 1)
06:57				11 WALKER J substitution out
06:57				4 VAN GYTENBEEK J substitution in
06:52	31 OLSEN O 2pt FG in the paint, layup missed			
06:49				2 FELDER Y defensive rebound (5)
06:44				2 FELDER Y 3pt FG , jump shot missed
06:41	5 HALL S defensive rebound (2)			
06:28	11 SCOTT N foul drawn (2)			4 VAN GYTENBEEK J foul shooting (2 - 2)
06:28	31 OLSEN O substitution out			
06:28	23 BANDOMA S substitution in			
06:28				2 FELDER Y substitution out
06:28				1 FRITZ D substitution in
06:28	11 SCOTT N free throw 1 - 2 made (3)	<b>19-38</b>	<b>-19</b>	
06:28	11 SCOTT N free throw 2 - 2 made (4)	<b>20-38</b>	<b>-18</b>	
06:09		<b>20-41</b>	<b>-21</b>	24 ANDREWS S 3pt FG , jump shot made (10)
06:09				22 FONTLEROY B assist (1)
05:55	23 BANDOMA S foul drawn (1)			44 EDWARDS D foul personal (2 - 3)
05:55	23 BANDOMA S substitution out			
05:55	10 SIRTAUTAITE U substitution in			



**Baylor at Providence**

12/20/23 Student Life Center, Keiser University, West Palm Beach  
2023-24 Women's Basketball

**Game Time:** 3:30 PM  
**Game Duration:** 1:54  
**Attendance:** 313

**Officials:** Troy Winders, Ximoara Cruz, Brandon Appel

Game Time	PCF	Score	Diff	BUB
05:43	5 HALL S 3pt FG , jump shot made (3)	<b>23-41</b>	<b>-18</b>	
05:43	12 MCLAUGHLIN B assist (2)			
05:28	12 MCLAUGHLIN B foul shooting (3 - 1)			1 FRITZ D foul drawn (2)
05:28	12 MCLAUGHLIN B substitution out			
05:28	99 EDWARDS L substitution in			
05:28				1 FRITZ D free throw 1 - 2 missed
05:28				offensive dead ball rebound (4)
05:28				1 FRITZ D free throw 2 - 2 missed
05:25	5 HALL S defensive rebound (3)			
05:25	33 ARCHIBALD E foul offensive (2 - 2)			22 FONTLEROY B foul drawn (3)
05:25	33 ARCHIBALD E turnover offensive (2)			
05:24	33 ARCHIBALD E foul drawn (2)			22 FONTLEROY B foul offensive (2 - 4)
05:24				22 FONTLEROY B turnover offensive (2)
05:08	5 HALL S 2pt FG from turnover in the paint, layup missed			
05:08	offensive rebound (22)			
04:58	10 SIRTAUTAITE U 2pt FG from turnover second chance in the paint, layup missed			
04:56				22 FONTLEROY B defensive rebound (3)
04:49				1 FRITZ D 3pt FG , jump shot missed
04:46				22 FONTLEROY B offensive rebound (4)
04:37				24 ANDREWS S 2pt FG second chance outside the paint, pull up jump shot missed
04:32	10 SIRTAUTAITE U defensive rebound (1)			
04:18	10 SIRTAUTAITE U foul drawn (1)			22 FONTLEROY B foul personal (3 - 5)
04:18	Timeout media			
04:18	11 SCOTT N substitution out			
04:18	12 MCLAUGHLIN B substitution in			
04:18				44 EDWARDS D substitution out
04:18				3 BARTLEY M substitution in
04:18	10 SIRTAUTAITE U free throw 1 - 2 made (1)	<b>24-41</b>	<b>-17</b>	
04:18	10 SIRTAUTAITE U free throw 2 - 2 missed			
04:16				1 FRITZ D defensive rebound (1)
03:59				1 FRITZ D 2pt FG in the paint, jump shot blocked
03:59	5 HALL S block (1)			
03:51	33 ARCHIBALD E defensive rebound (4)			
03:45	10 SIRTAUTAITE U turnover bad pass (5)			1 FRITZ D steal (3)
03:26	12 MCLAUGHLIN B foul personal (4 - 3)			3 BARTLEY M foul drawn (1)
03:26	12 MCLAUGHLIN B substitution out			
03:26	11 SCOTT N substitution in			
03:26				22 FONTLEROY B substitution out
03:26				25 VASCONCELOS L substitution in
03:13	jump ball situation			
03:10		<b>24-43</b>	<b>-19</b>	24 ANDREWS S 2pt FG from turnover outside the paint, step back jump shot made (12)
03:10				4 VAN GYTENBEEK J assist (2)
02:37	11 SCOTT N 2pt FG outside the paint, jump shot missed			
02:36	33 ARCHIBALD E offensive rebound (5)			
02:35	turnover shot clock (21)			
02:35	10 SIRTAUTAITE U substitution out			
02:35	31 OLSEN O substitution in			

**Baylor at Providence**12/20/23 Student Life Center, Keiser University, West Palm Beach  
2023-24 Women's Basketball

Game Time: 3:30 PM

Game Duration: 1:54

Attendance: 313

Officials: Troy Winders, Ximoara Cruz, Brandon Appel

Game Time	PCF	Score	Diff	BUB
02:35				1 FRITZ D substitution out
02:35				2 FELDER Y substitution in
02:25				2 FELDER Y 2pt FG from turnover in the paint, layup missed
02:25	defensive rebound (26)			
02:12	5 HALL S 3pt FG , jump shot missed			
02:09	31 OLSEN O offensive rebound (7)			
01:56	5 HALL S 3pt FG second chance, jump shot missed			
01:54				defensive rebound (25)
01:40				24 ANDREWS S 3pt FG , step back jump shot missed
01:35	33 ARCHIBALD E defensive rebound (6)			
01:29	11 SCOTT N 3pt FG , jump shot missed			
01:26				25 VASCONCELOS L defensive rebound (1)
01:20				2 FELDER Y 2pt FG in the paint, driving layup missed
01:18	31 OLSEN O defensive rebound (8)			
01:14	5 HALL S 2pt FG fast break in the paint, driving layup made (5)	<b>26-43</b>	<b>-17</b>	
01:14	5 HALL S foul drawn (1)			4 VAN GYTENBEEK J foul shooting (3 - 6)
01:14				24 ANDREWS S substitution out
01:14				11 WALKER J substitution in
01:12	5 HALL S free throw fast break 1 - 1 missed			
01:11				4 VAN GYTENBEEK J defensive rebound (3)
00:58	5 HALL S foul shooting (1 - 4)			2 FELDER Y foul drawn (2)
00:58		<b>26-44</b>	<b>-18</b>	2 FELDER Y free throw 1 - 2 made (6)
00:57				2 FELDER Y free throw 2 - 2 missed
00:55	33 ARCHIBALD E defensive rebound (7)			
00:41	5 HALL S turnover bad pass (2)			2 FELDER Y steal (1)
00:35		<b>26-46</b>	<b>-20</b>	2 FELDER Y 2pt FG fast break from turnover in the paint, layup made (8)
00:13	11 SCOTT N 2pt FG outside the paint, pull up jump shot missed			
00:11				3 BARTLEY M defensive rebound (2)
00:12	31 OLSEN O foul personal (2 - 5)			3 BARTLEY M foul drawn (2)
00:12		<b>26-47</b>	<b>-21</b>	3 BARTLEY M free throw 1 - 2 made (1)
00:12				3 BARTLEY M free throw 2 - 2 missed
00:10	defensive dead ball rebound (2)			
00:02	11 SCOTT N 3pt FG , jump shot missed			
00:00				3 BARTLEY M defensive rebound (3)
<b>END OF PERIOD</b>				
<b>PCF 26-47 BUB</b>				



**Baylor at Providence**

12/20/23 Student Life Center, Keiser University, West Palm Beach  
2023-24 Women's Basketball

Game Time: 3:30 PM  
Game Duration: 1:54  
Attendance: 313

Officials: Troy Winders, Ximoara Cruz, Brandon Appel

**Baylor - 11**

NO.	Name	F	Min	FG			Rebounds			Fouls		TP	AS	TO	ST	Blocks		+/-
				M-A	M-A	M-A	OR	DR	TOT	PF	FD					BS	BA	
22	Bella Fontleroy	F	06:34	1-1	0-0	0-0	1	1	2	2	1	2	1	1	0	0	0	-7
44	Dre'una Edwards	F	05:42	0-0	0-0	0-0	0	0	0	1	0	0	0	1	0	0	0	-6
2	Yaya Felder	G	06:07	1-5	0-1	1-2	0	2	2	0	1	3	0	0	1	0	0	-2
11	Jada Walker	G	04:17	0-0	0-0	0-0	0	0	0	1	0	0	0	0	0	0	0	0
24	Sarah Andrews	G	08:46	2-5	1-2	0-0	0	0	0	0	0	5	0	1	0	0	0	-7
30	Catarina Ferreira		00:00	0-0	0-0	0-0	0	0	0	0	0	0	0	0	0	0	0	0
4	Jana Van Gytenbeek		06:57	0-0	0-0	0-0	0	1	1	2	0	0	1	0	0	0	0	1
1	Denae Fritz		03:53	0-2	0-1	0-2	0	1	1	0	1	0	0	0	1	0	1	-1
3	Madison Bartley		04:18	0-0	0-0	1-2	0	2	2	0	2	1	0	0	0	0	0	3
25	Lety Vasconcelos		03:26	0-0	0-0	0-0	0	1	1	0	0	0	0	0	0	0	0	4
Team							0	1	1		0		0					
<b>Totals</b>				4-13	1-4	2-6	1	9	10	6	5	11	2	3	2	0	1	-3

Shooting By Period		
3rd FG%	4-13	30.8%
3PT%	1-4	25.0%
FT%	2-6	33.3%
GM FG%	4-13	30.8%
3PT%	1-4	25.0%
FT%	2-6	33.3%

Dead Ball Rebounds: 1, 0

Technical Fouls::NONE

**Providence - 14**

NO.	Name	F	Min	FG			Rebounds			Fouls		TP	AS	TO	ST	Blocks		+/-
				M-A	M-A	M-A	OR	DR	TOT	PF	FD					BS	BA	
13	Marta Morales	F	00:00	0-0	0-0	0-0	0	0	0	0	0	0	0	0	0	0	0	0
31	Olivia Olsen	F	06:07	2-3	0-0	0-0	1	1	2	1	0	4	0	0	0	0	0	2
33	Emily Archibald	F	10:00	0-0	0-0	0-0	1	4	5	1	1	0	0	1	0	0	0	3
22	Brynn Farrell	G	00:00	0-0	0-0	0-0	0	0	0	0	0	0	0	0	0	0	0	0
99	Laryn Edwards	G	05:28	0-0	0-0	0-0	0	0	0	0	0	0	0	0	0	0	0	-3
5	Sophi Hall		10:00	2-6	1-4	0-1	0	2	2	1	1	5	0	1	1	1	0	3
23	Sarah Bandoma		00:33	0-0	0-0	0-0	0	0	0	0	1	0	0	0	0	0	0	-1
10	Ugne Sirtautaite		03:20	0-1	0-0	1-2	0	1	1	0	1	1	0	1	0	0	0	2
12	Bella McLaughlin		05:24	0-0	0-0	0-0	0	1	1	2	1	0	2	0	0	0	0	7
11	Nariah Scott		09:08	1-5	0-2	2-2	0	0	0	0	1	4	1	1	0	0	0	2
Team							1	1	2		0		1					
<b>Totals</b>				5-15	1-6	3-5	3	10	13	5	6	14	3	5	1	1	0	3

Shooting By Period		
3rd FG%	5-15	33.3%
3PT%	1-6	16.7%
FT%	3-5	60%
GM FG%	5-15	33.3%
3PT%	1-6	16.7%
FT%	3-5	60.0%

Dead Ball Rebounds: 0, 1

Technical Fouls::NONE

	BUB	PCF
Biggest lead	24 (3 <sup>rd</sup> 9:32)	0 (1 <sup>st</sup> 10:00)
Best Scoring Run	4(3 <sup>rd</sup> 0:12)	6(3 <sup>rd</sup> 7:26)
Lead Changes	0	
Times Tied	0	
Time with Lead	09:32	00:00

	BUB	PCF
Points from		
Turnovers	4	4
Paint	4	6
Second Chance	0	0
Fast Breaks	2	2
Bench	1	10

Period by Period Scoring					
	1st	2nd	3rd	4th	TOT
BUB	18	18	11	14	61
PCF	5	7	14	10	36



**Baylor at Providence**

12/20/23 Student Life Center, Keiser University, West Palm Beach  
2023-24 Women's Basketball

**Game Time:** 3:30 PM  
**Game Duration:** 1:54  
**Attendance:** 313

**Officials:** Troy Winders, Ximoara Cruz, Brandon Appel

**Period 4**

**Quarter Starters:**

<b>PCF</b>	5 Hall S	10 Sirtautaitė U	11 Scott N	33 Archibald E	99 Edwards L
<b>BUB</b>	2 Felder Y	3 Bartley M	4 Van Gytenbeek J	11 Walker J	25 Vasconcelos L

Game Time	PCF	Score	Diff	BUB
10:00	31 OLSEN O substitution out			
10:00	10 SIRTAUTAITE U substitution in			
09:36	33 ARCHIBALD E 3pt FG , jump shot missed			
09:33				25 VASCONCELOS L defensive rebound (2)
09:21				25 VASCONCELOS L 2pt FG in the paint, hook shot missed
09:20				2 FELDER Y offensive rebound (6)
09:19	10 SIRTAUTAITE U foul personal (4 - 1)			2 FELDER Y foul drawn (3)
09:19	10 SIRTAUTAITE U substitution out			
09:19	23 BANDOMA S substitution in			
09:15				4 VAN GYTENBEEK J 3pt FG second chance, jump shot missed
09:09				25 VASCONCELOS L offensive rebound (3)
09:08				25 VASCONCELOS L 2pt FG second chance in the paint, jump shot missed
09:05	11 SCOTT N defensive rebound (2)			
08:40	5 HALL S 2pt FG in the paint, driving layup blocked			
08:40				25 VASCONCELOS L block (1)
08:36				2 FELDER Y defensive rebound (7)
08:36	99 EDWARDS L foul shooting (4 - 2)			2 FELDER Y foul drawn (4)
08:36	5 HALL S substitution out			
08:36	12 MCLAUGHLIN B substitution in			
08:36				3 BARTLEY M substitution out
08:36				25 VASCONCELOS L substitution out
08:36				22 FONTLEROY B substitution in
08:36				44 EDWARDS D substitution in
08:36				2 FELDER Y free throw fast break 1 - 2 missed
08:36				offensive dead ball rebound (5)
08:36		<b>26-48</b>	<b>-22</b>	2 FELDER Y free throw fast break 2 - 2 made (9)
08:22	99 EDWARDS L turnover travel (2)			
08:14	11 SCOTT N foul personal (1 - 3)			2 FELDER Y foul drawn (5)
08:14	11 SCOTT N substitution out			
08:14	5 HALL S substitution in			
08:14				4 VAN GYTENBEEK J substitution out
08:14				24 ANDREWS S substitution in
08:05				44 EDWARDS D 2pt FG from turnover in the paint, layup missed
08:02	23 BANDOMA S defensive rebound (3)			
07:37	33 ARCHIBALD E 2pt FG in the paint, driving layup made (2)	<b>28-48</b>	<b>-20</b>	
07:37	5 HALL S assist (1)			
07:14	99 EDWARDS L foul shooting (5 - 4)			2 FELDER Y foul drawn (6)
07:14	23 BANDOMA S substitution out			
07:14	99 EDWARDS L substitution out			
07:14	10 SIRTAUTAITE U substitution in			
07:14	32 EDDY K substitution in			
07:14		<b>28-49</b>	<b>-21</b>	2 FELDER Y free throw 1 - 2 made (10)





**Baylor at Providence**

12/20/23 Student Life Center, Keiser University, West Palm Beach  
2023-24 Women's Basketball

**Game Time:** 3:30 PM  
**Game Duration:** 1:54  
**Attendance:** 313

**Officials:** Troy Winders, Ximoara Cruz, Brandon Appel

Game Time	PCF	Score	Diff	BUB
07:14				2 FELDER Y free throw 2 - 2 missed
07:13	5 HALL S defensive rebound (4)			
06:51	10 SIRTAUTAITE U 2pt FG in the paint, hook shot missed			
06:47				44 EDWARDS D defensive rebound (8)
06:26		<b>28-51</b>	<b>-23</b>	44 EDWARDS D 2pt FG in the paint, layup made (10)
06:26				11 WALKER J assist (5)
06:05	5 HALL S foul drawn (2)			44 EDWARDS D foul personal (3 - 1)
05:56	10 SIRTAUTAITE U 2pt FG in the paint, layup made (3)	<b>30-51</b>	<b>-21</b>	
05:56	5 HALL S assist (2)			
05:47				11 WALKER J turnover out of bounds (2)
05:32	10 SIRTAUTAITE U foul drawn (2)			44 EDWARDS D foul shooting (4 - 2)
05:32				44 EDWARDS D substitution out
05:32				25 VASCONCELOS L substitution in
05:32	10 SIRTAUTAITE U free throw 1 - 2 made (4)	<b>31-51</b>	<b>-20</b>	
05:32	10 SIRTAUTAITE U free throw 2 - 2 made (5)	<b>32-51</b>	<b>-19</b>	
05:32	10 SIRTAUTAITE U substitution out			
05:32	31 OLSEN O substitution in			
05:14				22 FONTLEROY B 3pt FG , step back jump shot missed
05:10	31 OLSEN O defensive rebound (9)			
04:56	31 OLSEN O turnover lost ball (2)			24 ANDREWS S steal (2)
04:52	33 ARCHIBALD E foul drawn (3)			24 ANDREWS S foul offensive (1 - 3)
04:52				24 ANDREWS S turnover offensive (2)
04:52	Timeout media			
04:20	31 OLSEN O 2pt FG from turnover in the paint, jump shot missed			
04:16				2 FELDER Y defensive rebound (8)
04:07	32 EDDY K substitution out			
04:07	11 SCOTT N substitution in			
04:03		<b>32-54</b>	<b>-22</b>	22 FONTLEROY B 3pt FG , jump shot made (14)
04:03				2 FELDER Y assist (5)
03:34	31 OLSEN O 2pt FG in the paint, hook shot missed			
03:31				2 FELDER Y defensive rebound (9)
03:25				11 WALKER J 2pt FG outside the paint, turnaround jump shot missed
03:21	5 HALL S defensive rebound (5)			
03:03	11 SCOTT N turnover lost ball (3)			11 WALKER J steal (3)
02:58		<b>32-56</b>	<b>-24</b>	11 WALKER J 2pt FG fast break from turnover in the paint, layup made (4)
02:58	33 ARCHIBALD E substitution out			
02:58	10 SIRTAUTAITE U substitution in			
02:58				2 FELDER Y substitution out
02:58				11 WALKER J substitution out
02:58				22 FONTLEROY B substitution out
02:58				24 ANDREWS S substitution out
02:58				1 FRITZ D substitution in
02:58				3 BARTLEY M substitution in
02:58				4 VAN GYTENBEEK J substitution in
02:58				30 FERREIRA C substitution in
02:47	11 SCOTT N foul drawn (3)			30 FERREIRA C foul personal (1 - 4)
02:42	31 OLSEN O foul drawn (4)			25 VASCONCELOS L foul personal (1 - 5)



Official Basketball Play by Play - 4th Period

**Baylor at Providence**

12/20/23 Student Life Center, Keiser University, West Palm Beach  
2023-24 Women's Basketball

**Game Time:** 3:30 PM  
**Game Duration:** 1:54  
**Attendance:** 313

**Officials:** Troy Winders, Ximoara Cruz, Brandon Appel

Game Time	PCF	Score	Diff	BUB
02:42	31 OLSEN O free throw 1 - 2 missed			
02:42	offensive dead ball rebound (3)			
02:42	31 OLSEN O free throw 2 - 2 made (10)	<b>33-56</b>	<b>-23</b>	
02:18				25 VASCONCELOS L 2pt FG in the paint, layup missed
02:15	10 SIRTAUTAITE U defensive rebound (2)			
02:10	11 SCOTT N turnover bad pass (4)			3 BARTLEY M steal (2)
02:03		<b>33-59</b>	<b>-26</b>	1 FRITZ D 3pt FG fast break from turnover, jump shot made (6)
02:03				4 VAN GYTENBEEK J assist (3)
01:46	12 MCLAUGHLIN B foul drawn (3)			25 VASCONCELOS L foul shooting (2 - 6)
01:46	12 MCLAUGHLIN B free throw 1 - 2 missed			
01:46	offensive dead ball rebound (4)			
01:46	12 MCLAUGHLIN B free throw 2 - 2 made (3)	<b>34-59</b>	<b>-25</b>	
01:36		<b>34-61</b>	<b>-27</b>	3 BARTLEY M 2pt FG in the paint, layup made (3)
01:36				1 FRITZ D assist (1)
01:16	5 HALL S 3pt FG , jump shot missed			
01:10				4 VAN GYTENBEEK J defensive rebound (4)
01:07				3 BARTLEY M 2pt FG in the paint, layup blocked
01:07	11 SCOTT N block (2)			
01:07				offensive rebound (38)
01:06				3 BARTLEY M 2pt FG second chance outside the paint, jump shot missed
01:03	31 OLSEN O defensive rebound (10)			
00:47	5 HALL S 3pt FG , jump shot missed			
00:44				25 VASCONCELOS L defensive rebound (4)
00:36				3 BARTLEY M 2pt FG in the paint, layup missed
00:34	10 SIRTAUTAITE U defensive rebound (3)			
00:33	10 SIRTAUTAITE U turnover bad pass (6)			
00:29				4 VAN GYTENBEEK J 3pt FG from turnover, jump shot missed
00:27	11 SCOTT N defensive rebound (3)			
00:11	31 OLSEN O 2pt FG in the paint, layup made (12)	<b>36-61</b>	<b>-25</b>	
00:11	12 MCLAUGHLIN B assist (3)			
<b>END OF GAME</b>				
<b>PCF 36-61 BUB</b>				



**Baylor at Providence**

12/20/23 Student Life Center, Keiser University, West Palm Beach  
2023-24 Women's Basketball

Game Time: 3:30 PM  
Game Duration: 1:54  
Attendance: 313

Officials: Troy Winders, Ximoara Cruz, Brandon Appel

**Baylor - 14**

NO.	Name	F	Min	FG			Rebounds			Fouls		TP	AS	TO	ST	Blocks		+/-
				M-A	3P	FT	OR	DR	TOT	PF	FD					BS	BA	
22	Bella Fontleroy	F	05:38	1-2	1-2	0-0	0	0	0	0	0	3	0	0	0	0	0	3
44	Dre'una Edwards	F	03:04	1-2	0-0	0-0	0	1	1	2	0	2	0	0	0	0	0	0
2	Yaya Felder	G	07:02	0-0	0-0	2-4	1	3	4	0	4	2	1	0	0	0	0	3
11	Jada Walker	G	07:02	1-2	0-0	0-0	0	0	0	0	0	2	1	1	1	0	0	3
24	Sarah Andrews	G	05:16	0-0	0-0	0-0	0	0	0	1	0	0	0	1	1	0	0	2
25	Lety Vasconcelos		06:56	0-3	0-0	0-0	1	2	3	2	0	0	0	0	0	1	0	4
1	Denae Fritz		02:58	1-1	1-1	0-0	0	0	0	0	0	3	1	0	0	0	0	1
3	Madison Bartley		04:22	1-4	0-0	0-0	0	0	0	0	0	2	0	0	1	0	1	1
4	Jana Van Gytenbeek		04:44	0-2	0-2	0-0	0	1	1	0	0	0	1	0	0	0	0	2
30	Catarina Ferreira		02:58	0-0	0-0	0-0	0	0	0	1	0	0	0	0	0	0	0	1
Team							1	0	1		0		0					
<b>Totals</b>				5-16	2-5	2-4	3	7	10	6	4	14	4	2	3	1	1	4

Shooting By Period		
4 <sup>th</sup> FG%	5-16	31.3%
3PT%	2-5	40.0%
FT%	2-4	50%
GM FG%	5-16	31.3%
3PT%	2-5	40.0%
FT%	2-4	50.0%

Dead Ball Rebounds: 1, 0

Technical Fouls::NONE

**Providence - 10**

NO.	Name	F	Min	FG			Rebounds			Fouls		TP	AS	TO	ST	Blocks		+/-
				M-A	3P	FT	OR	DR	TOT	PF	FD					BS	BA	
13	Marta Morales	F	00:00	0-0	0-0	0-0	0	0	0	0	0	0	0	0	0	0	0	0
31	Olivia Olsen	F	05:32	1-3	0-0	1-2	0	2	2	0	1	3	0	1	0	0	0	-6
33	Emily Archibald	F	07:02	1-2	0-1	0-0	0	0	0	0	1	2	0	0	0	0	0	-3
22	Brynn Farrell	G	00:00	0-0	0-0	0-0	0	0	0	0	0	0	0	0	0	0	0	0
99	Laryn Edwards	G	02:46	0-0	0-0	0-0	0	0	0	2	0	0	0	1	0	0	0	1
10	Ugne Sirtautaite		05:21	1-2	0-0	2-2	0	2	2	1	1	4	0	1	0	0	0	0
23	Sarah Bandoma		02:05	0-0	0-0	0-0	0	1	1	0	0	0	0	0	0	0	0	1
12	Bella McLaughlin		08:36	0-0	0-0	1-2	0	0	0	0	1	1	1	0	0	0	0	-4
5	Sophi Hall		09:38	0-3	0-2	0-0	0	2	2	0	1	0	2	0	0	0	1	-3
32	Kendall Eddy		03:07	0-0	0-0	0-0	0	0	0	0	0	0	0	0	0	0	0	1
11	Nariah Scott		05:53	0-0	0-0	0-0	0	2	2	1	1	0	0	2	0	1	0	-7
Team							0	0	0		0		0					
<b>Totals</b>				3-10	0-3	4-6	0	9	9	4	6	10	3	5	0	1	1	-4

Shooting By Period		
4 <sup>th</sup> FG%	3-10	30.0%
3PT%	0-3	0.0%
FT%	4-6	66.7%
GM FG%	3-10	30.0%
3PT%	0-3	0.0%
FT%	4-6	66.7%

Dead Ball Rebounds: 2, 0

Technical Fouls::NONE

	BUB	PCF
Biggest lead	27 (4 <sup>th</sup> 1:36)	0 (1 <sup>st</sup> 10:00)
Best Scoring Run	5(4 <sup>th</sup> 2:58)	4(4 <sup>th</sup> 5:32)
Lead Changes	0	
Times Tied	0	
Time with Lead	09:36	00:00

	BUB	PCF
Points from		
Turnovers	5	2
Paint	6	6
Second Chance	0	0
Fast Breaks	6	0
Bench	5	5

Period by Period Scoring					
	1st	2nd	3rd	4th	TOT
BUB	18	18	11	14	61
PCF	5	7	14	10	36



**Baylor at Providence**

12/20/23 Student Life Center, Keiser University, West Palm Beach  
2023-24 Women's Basketball

Game Time: 3:30 PM  
Game Duration: 1:54  
Attendance: 313

Officials: Troy Winders, Ximoara Cruz, Brandon Appel

**Baylor - 25**

NO.	Name	F	Min	FG		3P	FT		Rebounds			Fouls		TP	AS	TO	ST	Blocks		+/-
				M-A	M-A	M-A	OR	DR	TOT	PF	FD	BS	BA							
22	Bella Fontleroy	F	12:12	2-3	1-2	0-0	1	1	2	2	1	5	1	1	0	0	0	0	0	-4
44	Dre'una Edwards	F	08:46	1-2	0-0	0-0	0	1	1	3	0	2	0	1	0	0	0	0	0	-6
2	Yaya Felder	G	13:09	1-5	0-1	3-6	1	5	6	0	5	5	1	0	1	0	0	0	1	
11	Jada Walker	G	11:19	1-2	0-0	0-0	0	0	0	1	0	2	1	1	1	0	0	0	3	
24	Sarah Andrews	G	14:02	2-5	1-2	0-0	0	0	0	1	0	5	0	2	1	0	0	0	-5	
4	Jana Van Gytenbeek		11:41	0-2	0-2	0-0	0	2	2	2	0	0	2	0	0	0	0	0	3	
1	Denae Fritz		06:51	1-3	1-2	0-2	0	1	1	0	1	3	1	0	1	0	1	0	0	
3	Madison Bartley		08:40	1-4	0-0	1-2	0	2	2	0	2	3	0	0	1	0	1	4		
25	Lety Vasconcelos		10:22	0-3	0-0	0-0	1	3	4	2	0	0	0	0	0	1	0	8		
30	Catarina Ferreira		02:58	0-0	0-0	0-0	0	0	0	1	0	0	0	0	0	0	0	1		
Team									1	1	2			0	0					
<b>Totals</b>				9-29	3-9	4-10	4	16	20	12	9	25	6	5	5	1	2	1		

Shooting By Period		
3 <sup>rd</sup> FG%	4-13	30.8%
3PT%	1-4	25.0%
FT%	2-6	33.3%
4 <sup>th</sup> FG%	5-16	31.3%
3PT%	2-5	40.0%
FT%	2-4	50%
GM FG%	9-29	31.0%
3PT%	3-9	33.3%
FT%	4-10	40.0%

Dead Ball Rebounds: 2, 0

Technical Fouls::NONE

**Providence - 24**

NO.	Name	F	Min	FG		3P	FT		Rebounds			Fouls		TP	AS	TO	ST	Blocks		+/-
				M-A	M-A	M-A	OR	DR	TOT	PF	FD	BS	BA							
13	Marta Morales	F	00:00	0-0	0-0	0-0	0	0	0	0	0	0	0	0	0	0	0	0	0	0
31	Olivia Olsen	F	11:39	3-6	0-0	1-2	1	3	4	1	1	7	0	1	0	0	0	0	-4	
33	Emily Archibald	F	17:02	1-2	0-1	0-0	1	4	5	1	2	2	0	1	0	0	0	0	0	
22	Brynn Farrell	G	00:00	0-0	0-0	0-0	0	0	0	0	0	0	0	0	0	0	0	0	0	
99	Laryn Edwards	G	08:14	0-0	0-0	0-0	0	0	0	2	0	0	0	1	0	0	0	0	-2	
23	Sarah Bandoma		02:38	0-0	0-0	0-0	0	1	1	0	1	0	0	0	0	0	0	0	0	
10	Ugne Sirtautaite		08:41	1-3	0-0	3-4	0	3	3	1	2	5	0	2	0	0	0	2		
12	Bella McLaughlin		14:00	0-0	0-0	1-2	0	1	1	2	2	1	3	0	0	0	0	3		
11	Nariah Scott		15:01	1-5	0-2	2-2	0	2	2	1	2	4	1	3	0	1	0	-5		
5	Sophi Hall		19:38	2-9	1-6	0-1	0	4	4	1	2	5	2	1	1	1	1	0		
32	Kendall Eddy		03:07	0-0	0-0	0-0	0	0	0	0	0	0	0	0	0	0	0	0	1	
Team									1	1	2			0	1					
<b>Totals</b>				8-25	1-9	7-11	3	19	22	9	12	24	6	10	1	2	1	-1		

Shooting By Period		
3 <sup>rd</sup> FG%	5-15	33.3%
3PT%	1-6	16.7%
FT%	3-5	60%
4 <sup>th</sup> FG%	3-10	30.0%
3PT%	0-3	0.0%
FT%	4-6	66.7%
GM FG%	8-25	32.0%
3PT%	1-9	11.1%
FT%	7-11	63.6%

Dead Ball Rebounds: 2, 1

Technical Fouls::NONE

	BUB	PCF
Biggest lead	27 (4 <sup>th</sup> 1:36)	0 (1 <sup>st</sup> 10:00)
Best Scoring Run	5(4 <sup>th</sup> 8:36)	6(3 <sup>rd</sup> 7:26)
Lead Changes	0	
Times Tied	0	
Time with Lead	19:32	00:00

	BUB	PCF
Points from Turnovers	9	6
Paint	10	12
Second Chance	0	0
Fast Breaks	8	2
Bench	6	15

Period by Period Scoring					
	1st	2nd	3rd	4th	TOT
BUB	18	18	11	14	61
PCF	5	7	14	10	36



**Baylor at Providence**

12/20/23 Student Life Center, Keiser University, West Palm Beach  
2023-24 Women's Basketball

**Game Time:** 3:30 PM  
**Game Duration:** 1:54  
**Attendance:** 313

**Officials:** Troy Winders, Ximoara Cruz, Brandon Appel

{ Players => 1, 2, 3, 5, 10, 11, 12, 13, 22, 23, 24, 30, 31, 32, 33, 99; }  
FG Types => All; Results => All;

{ Players => 1, 2, 3, 4, 5, 11, 12, 22, 24, 25, 30, 33, 44; } FG Types =>  
All; Results => All;

**Providence**

**Baylor**

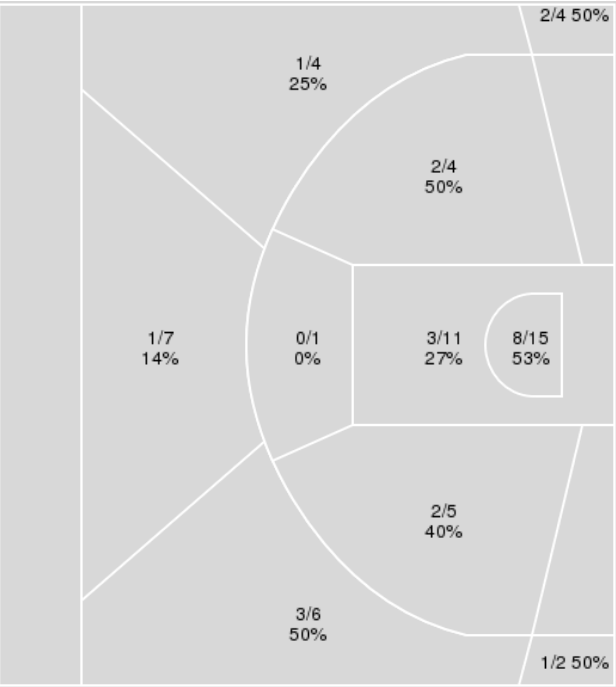
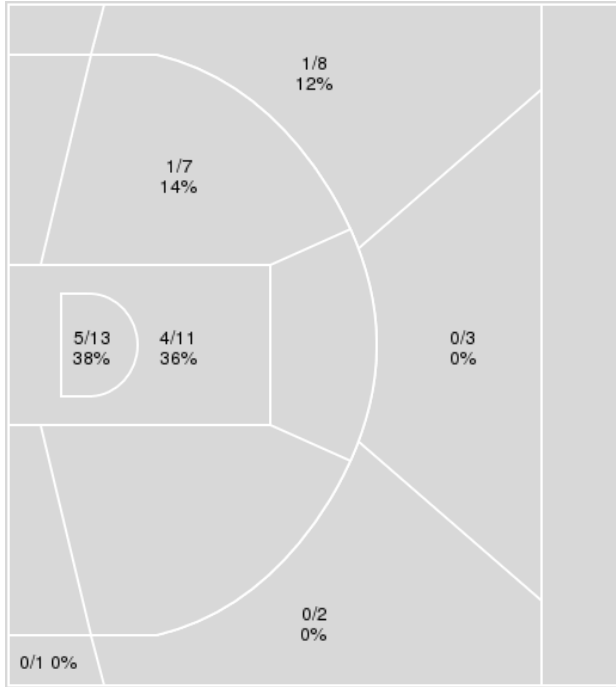

Providence	M/A	%
Field Goals	11/45	24
2 Points	10/31	32
3 Points	1/14	7
Free Throws	13/19	68

Baylor	M/A	%
Field Goals	23/59	39
2 Points	15/36	42
3 Points	8/23	35
Free Throws	7/18	39



Officials: Troy Winders, Ximoara Cruz, Brandon Appel

**Baylor**

No	Name	Mins		Score		Points Diff		Points per Min		Assists		Rebounds		Steals		Turnovers	
		On	Off	On	Off	On	Off	On	Off	On	Off	On	Off	On	Off	On	Off
1	Denae Fritz	16:03	23:57	26 - 16	35 - 20	10	15	1.62	1.46	8	9	15	24	4	10	6	8
2	Yaya Felder	23:57	16:03	35 - 20	26 - 16	15	10	1.46	1.62	9	8	24	15	10	4	8	6
3	Madison Bartley	14:59	25:01	15 - 8	46 - 28	7	18	1.00	1.84	4	13	19	20	5	9	4	10
4	Jana Van Gytenbeek	20:42	19:18	22 - 17	39 - 19	5	20	1.06	2.02	5	12	25	14	5	9	7	7
11	Jada Walker	24:53	15:07	46 - 22	15 - 14	24	1	1.85	0.99	12	5	22	17	11	3	9	5
22	Bella Fontleroy	27:30	12:30	48 - 28	13 - 8	20	5	1.75	1.04	13	4	22	17	11	3	11	3
24	Sarah Andrews	28:38	11:22	46 - 27	15 - 9	19	6	1.61	1.32	15	2	23	16	11	3	10	4
25	Lety Vasconcelos	15:28	24:32	20 - 11	41 - 25	9	16	1.29	1.67	5	12	18	21	6	8	4	10
30	Catarina Ferreira	05:47	34:13	8 - 6	53 - 30	2	23	1.38	1.55	2	15	8	31	1	13	2	12
44	Dre'una Edwards	22:03	17:57	39 - 25	22 - 11	14	11	1.77	1.23	12	5	19	20	6	8	9	5

**Providence**

No	Name	Mins		Score		Points Diff		Points per Min		Assists		Rebounds		Steals		Turnovers	
		On	Off	On	Off	On	Off	On	Off	On	Off	On	Off	On	Off	On	Off
5	Sophi Hall	27:09	12:51	30 - 38	6 - 23	-8	-17	1.10	0.47	6	1	29	10	4	4	18	9
10	Ugne Sirtautaitė	14:21	25:39	14 - 22	22 - 39	-8	-17	0.98	0.86	3	4	13	26	1	7	11	16
11	Nariah Scott	24:39	15:21	21 - 40	15 - 21	-19	-6	0.85	0.98	4	3	25	14	5	3	19	8
12	Bella McLaughlin	20:44	19:16	27 - 24	9 - 37	3	-28	1.30	0.47	6	1	18	21	5	3	10	17
13	Marta Morales	09:58	30:02	6 - 18	30 - 43	-12	-13	0.60	1.00	1	6	10	29	3	5	6	21
22	Brynn Farrell	11:53	28:07	6 - 20	30 - 41	-14	-11	0.50	1.07	1	6	10	29	4	4	7	20
23	Sarah Bandoma	07:13	32:47	7 - 9	29 - 52	-2	-23	0.97	0.88	1	6	8	31	3	5	5	22
31	Olivia Olsen	24:44	15:16	19 - 37	17 - 24	-18	-7	0.77	1.11	4	3	24	15	5	3	16	11
32	Kendall Eddy	05:39	34:21	4 - 5	32 - 56	-1	-24	0.71	0.93	1	6	7	32	1	7	6	21
33	Emily Archibald	34:07	05:53	32 - 54	4 - 7	-22	-3	0.94	0.68	6	1	33	6	7	1	23	4
99	Laryn Edwards	19:33	20:27	14 - 38	22 - 23	-24	-1	0.72	1.08	2	5	18	21	2	6	14	13



**Baylor at Providence**

12/20/23 Student Life Center, Keiser University, West Palm Beach  
2023-24 Women's Basketball

Game Time: 3:30 PM  
Game Duration: 1:54  
Attendance: 313

Officials: Troy Winders, Ximoara Cruz, Brandon Appel

Players => 1, 2, 3, 4, 5, 11, 12, 22, 24, 25, 30, 33, 44 FG Types=>All Results=>All

**Baylor**

**All Field Goals**

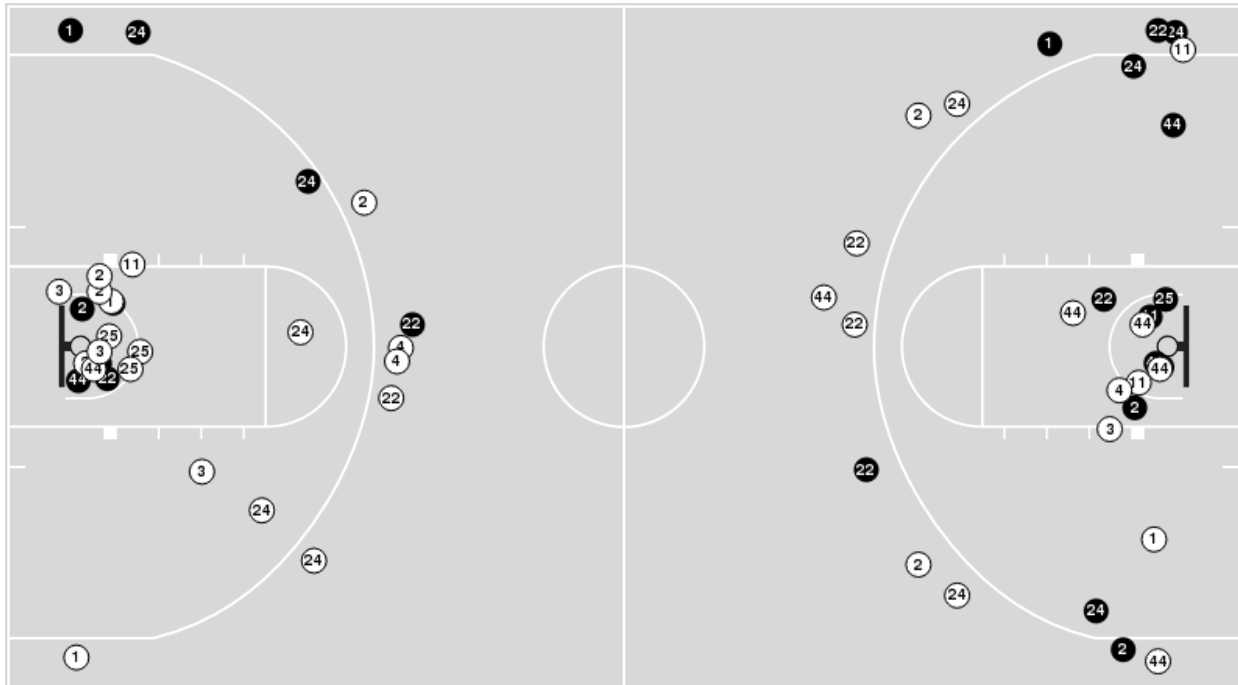

**Blow Up Chart**

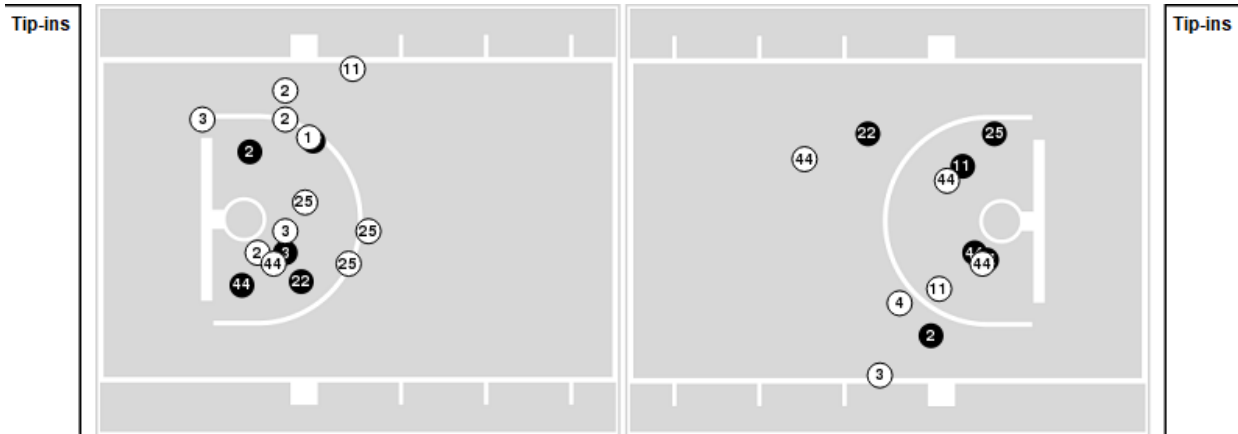

● Made ○ Missed N - Player Number

Baylor	M/A	%
Field Goals	23/59	39
2 Points	15/36	42
3 Points	8/23	35
Free Throws	7/18	39

Baylor	M/A	%
Points in the Paint	22 (11 / 26)	42
Fast Break Points	10 (5/6)	83
Second Chance Points	7 (5/12)	42
Effective FG%	46	



**Baylor at Providence**

12/20/23 Student Life Center, Keiser University, West Palm Beach  
2023-24 Women's Basketball

Game Time: 3:30 PM  
Game Duration: 1:54  
Attendance: 313

Officials: Troy Winders, Ximoara Cruz, Brandon Appel

Players => 1, 2, 3, 5, 10, 11, 12, 13, 22, 23, 24, 30, 31, 32, 33, 99FG Types=>AllResults=>All

**Providence**

**All Field Goals**

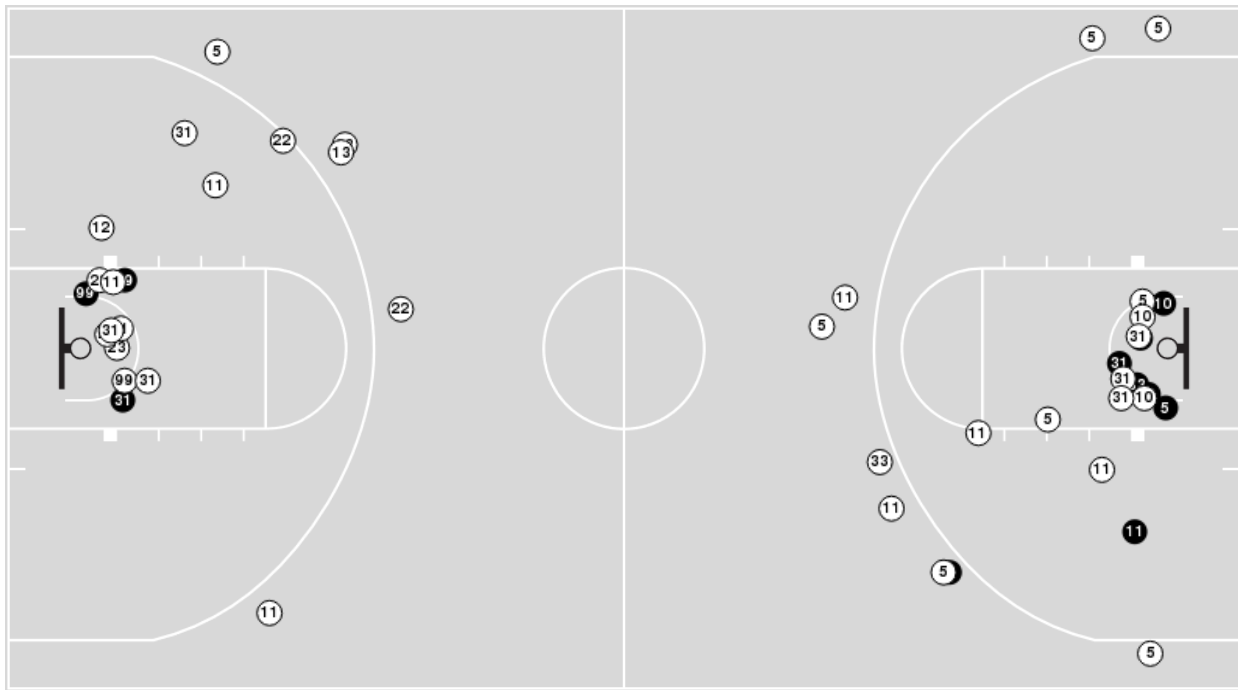

**Blow Up Chart**

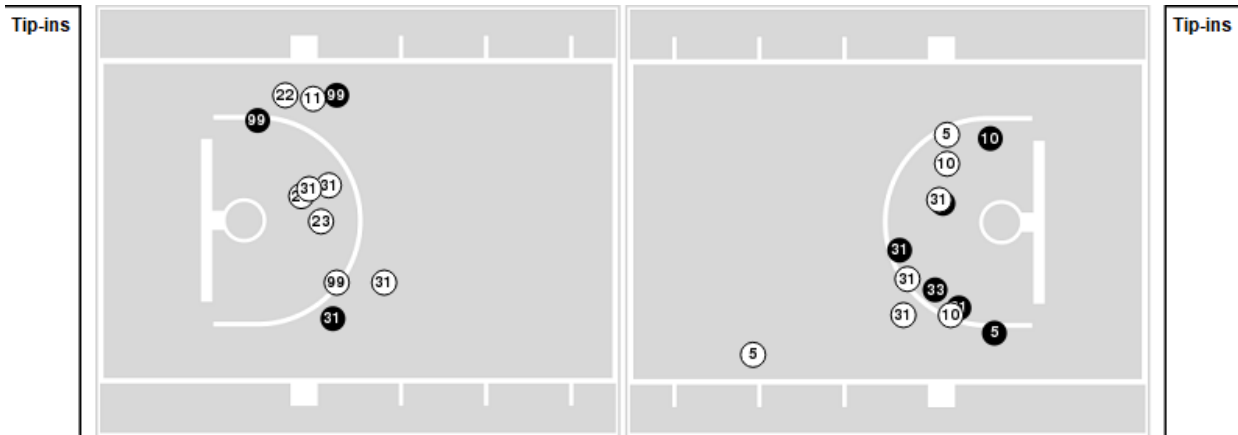

**N** Made    **O** Missed    N - Player Number

Providence	M/A	%
Field Goals	11/45	24
2 Points	10/31	32
3 Points	1/14	7
Free Throws	13/19	68

Providence	M/A	%
Points in the Paint	18 (9 / 24)	38
Fast Break Points	4 (2/3)	67
Second Chance Points	1 (1/7)	14
Effective FG%	26	





**Officials:** Troy Winders, Ximoara Cruz, Brandon Appel

**Baylor**

Lineup	Quarter On	Time On	Quarter Off	Time Off	Time on Court	Score	Score Diff	Reb	Stl	Tov	Ass	PPP
2- Felder Y/ 11- Walker J/ 22- Fontleroy B/ 24- Andrews S/ 44- Edwards D/	1	10:00	1	05:37	04:23	14-4	10	5	3	1	6	1.5556
2- Felder Y/ 3- Bartley M/ 11- Walker J/ 22- Fontleroy B/ 24- Andrews S/	1	05:37	1	04:41	00:56	2-0	2	2	0	0	0	2.0000
2- Felder Y/ 3- Bartley M/ 4- Van Gytenbeek J/ 11- Walker J/ 22- Fontleroy B/	1	04:41	1	02:55	01:46	0-1	-1	1	1	2	0	0.0000
1- Fritz D/ 3- Bartley M/ 4- Van Gytenbeek J/ 24- Andrews S/ 44- Edwards D/	1	02:55	2	10:00	02:55	2-0	2	3	1	1	1	0.5000
1- Fritz D/ 3- Bartley M/ 4- Van Gytenbeek J/ 22- Fontleroy B/ 24- Andrews S/	2	10:00	2	09:18	00:42	0-0	0	0	0	1	0	0.0000
2- Felder Y/ 11- Walker J/ 22- Fontleroy B/ 24- Andrews S/ 25- Vasconcelos L/	2	09:18	2	05:59	03:19	4-1	3	2	2	1	1	0.5814
2- Felder Y/ 11- Walker J/ 22- Fontleroy B/ 24- Andrews S/ 44- Edwards D/	2	05:59	2	05:35	00:24	0-0	0	0	1	0	0	0.0000
1- Fritz D/ 11- Walker J/ 22- Fontleroy B/ 24- Andrews S/ 44- Edwards D/	2	05:35	2	03:38	01:57	9-2	7	1	1	1	3	2.2500
1- Fritz D/ 4- Van Gytenbeek J/ 11- Walker J/ 22- Fontleroy B/ 44- Edwards D/	2	03:38	2	02:49	00:49	2-2	0	0	0	0	0	1.1364
1- Fritz D/ 4- Van Gytenbeek J/ 22- Fontleroy B/ 30- Ferreira C/ 44- Edwards D/	2	02:49	2	01:47	01:02	3-0	3	3	0	0	0	1.5957
1- Fritz D/ 4- Van Gytenbeek J/ 25- Vasconcelos L/ 30- Ferreira C/ 44- Edwards D/	2	01:47	3	10:00	01:47	0-2	-2	2	0	2	0	0.0000
2- Felder Y/ 11- Walker J/ 22- Fontleroy B/ 24- Andrews S/ 44- Edwards D/	3	10:00	3	06:57	03:03	2-6	-4	1	0	2	0	0.4000
2- Felder Y/ 4- Van Gytenbeek J/ 22- Fontleroy B/ 24- Andrews S/ 44- Edwards D/	3	06:57	3	06:28	00:29	0-0	0	1	0	0	0	0.0000
1- Fritz D/ 4- Van Gytenbeek J/ 22- Fontleroy B/ 24- Andrews S/ 44- Edwards D/	3	06:28	3	04:18	02:10	3-5	-2	2	0	1	1	0.7732
1- Fritz D/ 3- Bartley M/ 4- Van Gytenbeek J/ 22- Fontleroy B/ 24- Andrews S/	3	04:18	3	03:26	00:52	0-1	-1	1	1	0	0	0.0000
1- Fritz D/ 3- Bartley M/ 4- Van Gytenbeek J/ 24- Andrews S/ 25- Vasconcelos L/	3	03:26	3	02:35	00:51	2-0	2	0	0	0	1	2.0000
2- Felder Y/ 3- Bartley M/ 4- Van Gytenbeek J/ 24- Andrews S/ 25- Vasconcelos L/	3	02:35	3	01:14	01:21	0-2	-2	2	0	0	0	0.0000
2- Felder Y/ 3- Bartley M/ 4- Van Gytenbeek J/ 11- Walker J/ 25- Vasconcelos L/	3	01:14	4	08:36	02:38	4-0	4	7	1	0	0	1.0638
2- Felder Y/ 4- Van Gytenbeek J/ 11- Walker J/ 22- Fontleroy B/ 44- Edwards D/	4	08:36	4	08:14	00:22	1-0	1	0	0	0	0	1.1364
2- Felder Y/ 11- Walker J/ 22- Fontleroy B/ 24- Andrews S/ 44- Edwards D/	4	08:14	4	05:32	02:42	3-4	-1	1	0	1	1	0.7732
2- Felder Y/ 11- Walker J/ 22- Fontleroy B/ 24- Andrews S/ 25- Vasconcelos L/	4	05:32	4	02:58	02:34	5-2	3	2	2	1	1	1.0000
1- Fritz D/ 3- Bartley M/ 4- Van Gytenbeek J/ 25- Vasconcelos L/ 30- Ferreira C/	4	02:58	4	00:00	02:58	5-4	1	3	1	0	2	0.8333



**Officials:** Troy Winders, Ximoara Cruz, Brandon Appel

**Providence**

Lineup	Quarter On	Time On	Quarter Off	Time Off	Time on Court	Score	Score Diff	Reb	Stl	Tov	Ass	PPP
13- Morales M/ 22- Farrell B/ 31- Olsen O/ 33- Archibald E/ 99- Edwards L/	1	10:00	1	06:47	03:13	4-12	-8	2	0	2	1	0.6803
11- Scott N/ 22- Farrell B/ 31- Olsen O/ 33- Archibald E/ 99- Edwards L/	1	06:47	1	05:37	01:10	0-2	-2	0	1	1	0	0.0000
11- Scott N/ 22- Farrell B/ 23- Bandoma S/ 33- Archibald E/ 99- Edwards L/	1	05:37	1	04:41	00:56	0-2	-2	0	0	0	0	0.0000
12- McLaughlin B/ 13- Morales M/ 22- Farrell B/ 23- Bandoma S/ 33- Archibald E/	1	04:41	1	02:55	01:46	1-0	1	3	2	1	0	0.3472
10- Sirtaite U/ 12- McLaughlin B/ 13- Morales M/ 22- Farrell B/ 31- Olsen O/	1	02:55	1	01:35	01:20	0-0	0	1	1	0	0	0.0000
10- Sirtaite U/ 13- Morales M/ 22- Farrell B/ 31- Olsen O/ 99- Edwards L/	1	01:35	2	10:00	01:35	0-2	-2	1	0	2	0	0.0000
13- Morales M/ 22- Farrell B/ 31- Olsen O/ 33- Archibald E/ 99- Edwards L/	2	10:00	2	08:07	01:53	1-2	-1	3	0	1	0	0.3472
10- Sirtaite U/ 11- Scott N/ 13- Morales M/ 33- Archibald E/ 99- Edwards L/	2	08:07	2	08:07	00:00	0-0	0	0	0	0	0	0.0000
10- Sirtaite U/ 11- Scott N/ 13- Morales M/ 32- Eddy K/ 33- Archibald E/	2	08:07	2	07:56	00:11	0-2	-2	0	0	0	0	0.0000
10- Sirtaite U/ 11- Scott N/ 13- Morales M/ 31- Olsen O/ 32- Eddy K/	2	07:56	2	07:56	00:00	0-0	0	0	0	0	0	0.0000
10- Sirtaite U/ 11- Scott N/ 31- Olsen O/ 32- Eddy K/ 33- Archibald E/	2	07:56	2	07:31	00:25	0-0	0	0	0	1	0	0.0000
5- Hall S/ 11- Scott N/ 31- Olsen O/ 32- Eddy K/ 33- Archibald E/	2	07:31	2	06:51	00:40	0-0	0	2	1	2	0	0.0000
5- Hall S/ 11- Scott N/ 23- Bandoma S/ 32- Eddy K/ 33- Archibald E/	2	06:51	2	05:35	01:16	0-0	0	3	0	2	0	0.0000
5- Hall S/ 11- Scott N/ 23- Bandoma S/ 33- Archibald E/ 99- Edwards L/	2	05:35	2	04:58	00:37	2-3	-1	0	1	1	0	1.0000
5- Hall S/ 10- Sirtaite U/ 11- Scott N/ 33- Archibald E/ 99- Edwards L/	2	04:58	2	03:38	01:20	0-6	-6	0	0	2	0	0.0000
5- Hall S/ 10- Sirtaite U/ 12- McLaughlin B/ 33- Archibald E/ 99- Edwards L/	2	03:38	2	03:03	00:35	2-2	0	0	0	0	0	2.0000
5- Hall S/ 10- Sirtaite U/ 11- Scott N/ 12- McLaughlin B/ 33- Archibald E/	2	03:03	2	02:49	00:14	0-0	0	1	0	1	0	0.0000
5- Hall S/ 11- Scott N/ 12- McLaughlin B/ 31- Olsen O/ 33- Archibald E/	2	02:49	3	06:28	06:21	8-5	3	4	2	2	2	0.7353
5- Hall S/ 11- Scott N/ 12- McLaughlin B/ 23- Bandoma S/ 33- Archibald E/	3	06:28	3	05:55	00:33	2-3	-1	0	0	0	0	2.2727
5- Hall S/ 10- Sirtaite U/ 11- Scott N/ 12- McLaughlin B/ 33- Archibald E/	3	05:55	3	05:28	00:27	3-0	3	0	0	0	1	3.0000
5- Hall S/ 10- Sirtaite U/ 11- Scott N/ 33- Archibald E/ 99- Edwards L/	3	05:28	3	04:18	01:10	0-0	0	3	0	1	0	0.0000
5- Hall S/ 10- Sirtaite U/ 12- McLaughlin B/ 33- Archibald E/ 99- Edwards L/	3	04:18	3	03:26	00:52	1-0	1	1	0	1	0	0.5319
5- Hall S/ 10- Sirtaite U/ 11- Scott N/ 33- Archibald E/ 99- Edwards L/	3	03:26	3	02:35	00:51	0-2	-2	1	0	1	0	0.0000
5- Hall S/ 11- Scott N/ 31- Olsen O/ 33- Archibald E/ 99- Edwards L/	3	02:35	4	10:00	02:35	2-4	-2	5	0	1	0	0.3106
5- Hall S/ 10- Sirtaite U/ 11- Scott N/ 33- Archibald E/ 99- Edwards L/	4	10:00	4	09:19	00:41	0-0	0	0	0	0	0	0.0000
5- Hall S/ 11- Scott N/ 23- Bandoma S/ 33- Archibald E/ 99- Edwards L/	4	09:19	4	08:36	00:43	0-0	0	1	0	0	0	0.0000
11- Scott N/ 12- McLaughlin B/ 23- Bandoma S/ 33- Archibald E/ 99- Edwards L/	4	08:36	4	08:14	00:22	0-1	-1	0	0	1	0	0.0000
5- Hall S/ 12- McLaughlin B/ 23- Bandoma S/ 33- Archibald E/ 99- Edwards L/	4	08:14	4	07:14	01:00	2-0	2	1	0	0	1	2.0000
5- Hall S/ 10- Sirtaite U/ 12- McLaughlin B/ 32- Eddy K/ 33- Archibald E/	4	07:14	4	05:32	01:42	4-3	1	1	0	0	1	1.3889
5- Hall S/ 12- McLaughlin B/ 31- Olsen O/ 32- Eddy K/ 33- Archibald E/	4	05:32	4	04:07	01:25	0-0	0	1	0	1	0	0.0000
5- Hall S/ 11- Scott N/ 12- McLaughlin B/ 31- Olsen O/ 33- Archibald E/	4	04:07	4	02:58	01:09	0-5	-5	1	0	1	0	0.0000
5- Hall S/ 10- Sirtaite U/ 11- Scott N/ 12- McLaughlin B/ 31- Olsen O/	4	02:58	4	00:00	02:58	4-5	-1	4	0	2	1	0.5917



**Baylor at Providence**

12/20/23 Student Life Center, Keiser University, West Palm Beach  
2023-24 Women's Basketball

**Game Time:** 3:30 PM  
**Game Duration:** 1:54  
**Attendance:** 313

**Officials:** Troy Winders, Ximoara Cruz, Brandon Appel

**Baylor**

Lineup	Time	Score	Score Diff	Pts/Min	Reb	Stl	Tov	Ass	PPP
2- Felder Y/ 11- Walker J/ 22- Fontleroy B/ 24- Andrews S/ 44- Edwards D/	10:32	19-14	5	1.8038	7	4	4	7	1.0626
2- Felder Y/ 11- Walker J/ 22- Fontleroy B/ 24- Andrews S/ 25- Vasconcelos L/	05:53	9-3	6	1.5297	4	4	2	2	0.7576
1- Fritz D/ 3- Bartley M/ 4- Van Gytenbeek J/ 25- Vasconcelos L/ 30- Ferreira C/	02:58	5-4	1	1.6854	3	1	0	2	0.8333
1- Fritz D/ 3- Bartley M/ 4- Van Gytenbeek J/ 24- Andrews S/ 44- Edwards D/	02:55	2-0	2	0.6857	3	1	1	1	0.5000
2- Felder Y/ 3- Bartley M/ 4- Van Gytenbeek J/ 11- Walker J/ 25- Vasconcelos L/	02:38	4-0	4	1.5190	7	1	0	0	1.0638
1- Fritz D/ 4- Van Gytenbeek J/ 22- Fontleroy B/ 24- Andrews S/ 44- Edwards D/	02:10	3-5	-2	1.3846	2	0	1	1	0.7732
1- Fritz D/ 11- Walker J/ 22- Fontleroy B/ 24- Andrews S/ 44- Edwards D/	01:57	9-2	7	4.6154	1	1	1	3	2.2500
1- Fritz D/ 4- Van Gytenbeek J/ 25- Vasconcelos L/ 30- Ferreira C/ 44- Edwards D/	01:47	0-2	-2	0.0000	2	0	2	0	0.0000
2- Felder Y/ 3- Bartley M/ 4- Van Gytenbeek J/ 11- Walker J/ 22- Fontleroy B/	01:46	0-1	-1	0.0000	1	1	2	0	0.0000
1- Fritz D/ 3- Bartley M/ 4- Van Gytenbeek J/ 22- Fontleroy B/ 24- Andrews S/	01:34	0-1	-1	0.0000	1	1	1	0	0.0000
2- Felder Y/ 3- Bartley M/ 4- Van Gytenbeek J/ 24- Andrews S/ 25- Vasconcelos L/	01:21	0-2	-2	0.0000	2	0	0	0	0.0000
1- Fritz D/ 4- Van Gytenbeek J/ 22- Fontleroy B/ 30- Ferreira C/ 44- Edwards D/	01:02	3-0	3	2.9032	3	0	0	0	1.5957
2- Felder Y/ 3- Bartley M/ 11- Walker J/ 22- Fontleroy B/ 24- Andrews S/	00:56	2-0	2	2.1429	2	0	0	0	2.0000
1- Fritz D/ 3- Bartley M/ 4- Van Gytenbeek J/ 24- Andrews S/ 25- Vasconcelos L/	00:51	2-0	2	2.3529	0	0	0	1	2.0000
1- Fritz D/ 4- Van Gytenbeek J/ 11- Walker J/ 22- Fontleroy B/ 44- Edwards D/	00:49	2-2	0	2.4490	0	0	0	0	1.1364
2- Felder Y/ 4- Van Gytenbeek J/ 22- Fontleroy B/ 24- Andrews S/ 44- Edwards D/	00:29	0-0	0	0.0000	1	0	0	0	0.0000
2- Felder Y/ 4- Van Gytenbeek J/ 11- Walker J/ 22- Fontleroy B/ 44- Edwards D/	00:22	1-0	1	2.7273	0	0	0	0	1.1364



**Baylor at Providence**

12/20/23 Student Life Center, Keiser University, West Palm Beach  
2023-24 Women's Basketball

**Game Time:** 3:30 PM  
**Game Duration:** 1:54  
**Attendance:** 313

**Officials:** Troy Winders, Ximoara Cruz, Brandon Appel

**Providence**

Lineup	Time	Score	Score Diff	Pts/Min	Reb	Stl	Tov	Ass	PPP
5- Hall S/ 11- Scott N/ 12- McLaughlin B/ 31- Olsen O/ 33- Archibald E/	07:30	8-10	-2	1.0667	5	2	3	2	0.6211
13- Morales M/ 22- Farrell B/ 31- Olsen O/ 33- Archibald E/ 99- Edwards L/	05:06	5-14	-9	0.9804	5	0	3	1	0.5708
5- Hall S/ 10- Sirtautaite U/ 11- Scott N/ 33- Archibald E/ 99- Edwards L/	04:02	0-8	-8	0.0000	4	0	4	0	0.0000
5- Hall S/ 10- Sirtautaite U/ 11- Scott N/ 12- McLaughlin B/ 31- Olsen O/	02:58	4-5	-1	1.3483	4	0	2	1	0.5917
5- Hall S/ 11- Scott N/ 31- Olsen O/ 33- Archibald E/ 99- Edwards L/	02:35	2-4	-2	0.7742	5	0	1	0	0.3106
12- McLaughlin B/ 13- Morales M/ 22- Farrell B/ 23- Bandoma S/ 33- Archibald E/	01:46	1-0	1	0.5660	3	2	1	0	0.3472
5- Hall S/ 10- Sirtautaite U/ 12- McLaughlin B/ 32- Eddy K/ 33- Archibald E/	01:42	4-3	1	2.3529	1	0	0	1	1.3889
10- Sirtautaite U/ 13- Morales M/ 22- Farrell B/ 31- Olsen O/ 99- Edwards L/	01:35	0-2	-2	0.0000	1	0	2	0	0.0000
5- Hall S/ 10- Sirtautaite U/ 12- McLaughlin B/ 33- Archibald E/ 99- Edwards L/	01:27	3-2	1	2.0690	1	0	1	0	1.0417
5- Hall S/ 12- McLaughlin B/ 31- Olsen O/ 32- Eddy K/ 33- Archibald E/	01:25	0-0	0	0.0000	1	0	1	0	0.0000
10- Sirtautaite U/ 12- McLaughlin B/ 13- Morales M/ 22- Farrell B/ 31- Olsen O/	01:20	0-0	0	0.0000	1	1	0	0	0.0000
5- Hall S/ 11- Scott N/ 23- Bandoma S/ 33- Archibald E/ 99- Edwards L/	01:20	2-3	-1	1.5000	1	1	1	0	0.6667
5- Hall S/ 11- Scott N/ 23- Bandoma S/ 32- Eddy K/ 33- Archibald E/	01:16	0-0	0	0.0000	3	0	2	0	0.0000
11- Scott N/ 22- Farrell B/ 31- Olsen O/ 33- Archibald E/ 99- Edwards L/	01:10	0-2	-2	0.0000	0	1	1	0	0.0000
5- Hall S/ 12- McLaughlin B/ 23- Bandoma S/ 33- Archibald E/ 99- Edwards L/	01:00	2-0	2	2.0000	1	0	0	1	2.0000
11- Scott N/ 22- Farrell B/ 23- Bandoma S/ 33- Archibald E/ 99- Edwards L/	00:56	0-2	-2	0.0000	0	0	0	0	0.0000
5- Hall S/ 10- Sirtautaite U/ 11- Scott N/ 12- McLaughlin B/ 33- Archibald E/	00:41	3-0	3	4.3902	1	0	1	1	1.5000
5- Hall S/ 11- Scott N/ 31- Olsen O/ 32- Eddy K/ 33- Archibald E/	00:40	0-0	0	0.0000	2	1	2	0	0.0000
5- Hall S/ 11- Scott N/ 12- McLaughlin B/ 23- Bandoma S/ 33- Archibald E/	00:33	2-3	-1	3.6364	0	0	0	0	2.2727
10- Sirtautaite U/ 11- Scott N/ 31- Olsen O/ 32- Eddy K/ 33- Archibald E/	00:25	0-0	0	0.0000	0	0	1	0	0.0000
11- Scott N/ 12- McLaughlin B/ 23- Bandoma S/ 33- Archibald E/ 99- Edwards L/	00:22	0-1	-1	0.0000	0	0	1	0	0.0000
10- Sirtautaite U/ 11- Scott N/ 13- Morales M/ 32- Eddy K/ 33- Archibald E/	00:11	0-2	-2	0.0000	0	0	0	0	0.0000
10- Sirtautaite U/ 11- Scott N/ 13- Morales M/ 33- Archibald E/ 99- Edwards L/	00:00	0-0	0	NaN	0	0	0	0	0.0000
10- Sirtautaite U/ 11- Scott N/ 13- Morales M/ 31- Olsen O/ 32- Eddy K/	00:00	0-0	0	NaN	0	0	0	0	0.0000