

BAYLOR ATHLETICS

2023-24 EQUESTRIAN
ALMANAC





2023-24 BAYLOR EQUESTRIAN MEDIA ALMANAC

Eleventh Edition, Baylor Athletics Communications



**BAYLOR UNIVERSITY
DEPARTMENT OF ATHLETICS**

1500 South University Parks Drive
Waco, TX 76706
254-710-1234
BaylorBears.com
Facebook: Baylor Athletics
Twitter: @BaylorAthletics

CREDITS

EDITORS

Max Calderone, Jerry Hill, Kalie Smith

COMPILATION

Madelon Allen, Max Calderone, Kalie Smith

PHOTOGRAPHY

Robbie Rogers, Matthew Minard
Baylor Photography
Marketing & Communications

© 2023, Baylor University Department of Athletics



BIG 12 CONFERENCE

BAYLOR UNIVERSITY MISSION STATEMENT

The mission of Baylor University is to educate men and women for worldwide leadership and service by integrating academic excellence and Christian commitment within a caring community.

BAYLOR ATHLETICS MISSION STATEMENT

To support the overall mission of the University by providing a nationally competitive intercollegiate athletics program that attracts, nurtures and graduates student-athletes who, under the guidance of a high-quality staff, pursue excellence in their respective sports, while representing Baylor with character and integrity. Consistent with the Christian values of the University, the department will carry out this mission in a way that reflects fair and equitable opportunities for all student-athletes and staff.

Baylor University is an equal opportunity institution whose programs, services, activities and operations are without discrimination as to sex, color, or national origin, and are not opposed to qualified handicapped persons.



DIRECTORY

INTRODUCTION

Directory/Quick Facts	1
Athletics Communications.....	2
Media Information.....	3
2023-24 Schedule	4
University President.....	5
Vice President / Director of Athletics.....	6-7

PLAYERS

2023-24 Roster	8
----------------------	---

COACHES & STAFF

Coaches & Staff	9-12
-----------------------	------

HISTORY

Big 12 Championship History	13-23
NCAA Championship History	24-25
NCAA Rankings Archive	26
Year-by-Year Results.....	27-29
All-Time Series Records	30-31
All-Time Honors	32-34
Individual Records.....	35-36
All-Time Letterwinners.....	37

GENERAL INFORMATION

Location:	Waco, Texas
Chartered:	1845 by the Republic of Texas
Enrollment:	20,709
Affiliation:	NCEA
Conference:	Big 12
Nickname:	Bears
Mascots:	Belle & Indy (live Black Bears)
Colors:	Green & Gold
Home Facility:	Willis Family Equestrian Center
President:	Dr. Linda Livingstone
Faculty Athletic Representative:	Dr. Carson Mencken
Director of Athletics:	Mack Rhoades
Sport Administrator:	Erin Bean

EQUESTRIAN STAFF

Head Coach:	Casie Maxwell (Texas A&M, 2006)
Career Record:	86-108 (14th season)
Record at Baylor:	35-48 (7th season)
Assistant Coach:	Jessie Weisinger (Texas A&M, 2002)
Assistant Coach:	Grace Bridges (Georgia, 2020)
Assistant Coach:	Lilly Ulrich (UC Davis, 2021)
Director of Ops:	Noel Meadows (UT Martin, 2021)
Herd Operations Manager:	Garrett Rieger

TEAM INFORMATION

2022-23 Record:	6-10
2022-23 Big 12 Record (Finish):	2-4 (T-3rd)
2022-23 Big 12 Championship Finish:	3rd
2023 Postseason:	NCEA National Quarterfinals
2023 Highest NCEA Ranking:	7
2023 NCEA All-Americans:	2
Returning/Lost:	43/18
Newcomers:	18

Letterwinners Lost (18):

Madeline Bomba, Madaline Callaway, Holly Carter, Shelby Clausen, Presley Cortez, Brooke Giacin, Grace Hall, Isabella Jacuzzi, Daisy Kaufman, Marley Mainwaring, Gabrielle Marty, Jenna Meimerstorf, Haley Petersen, Andie Pratt, Christina Rogalny, Isabella Smith, Delaney Van Horn, Catelyn Walker

Newcomers (18):

Addisyn Albers, Riley Cachat, Isabel Darby, Loretta-Jean Devening, Juliette Earley, Nicole Golia, Isabella Hehr, Olivia Hershey, Ryan Jensen, Avery Mortman, Sofia Moskowitz, Caroline Muth, Mazie Petelski, Sadie Peters, Carley Rutledge, Taylor Smith, Carly Stasio, Campbell Swanner

ATHLETICS COMMUNICATIONS



BRENT INGRAM
Assistant A.D.
Football



SHELBY HILD
Director
*Women's Basketball
Women's Tennis*



MADELON ALLEN
Associate Director
*Volleyball, A&T,
BaylorBears.com*



MAX CALDERONE
Associate Director
Baseball, Football



KATY GILMORE
Associate Director
Soccer, Softball



COLIN PIRTLE
Associate Director
*T&F/XC, Men's Tennis,
Football*



MATT ROBERTS
Associate Director
*Men's Basketball,
Men's/Women's Golf*



KALIE SMITH
Coordinator
Equestrian



JERRY HILL
Dir. of Sports Journalism



JOHN MORRIS
Asst. AD for Broadcasting

BAYLOR ATHLETICS COMMUNICATIONS

Second Floor, Simpson Center
1500 South University Parks Drive, Waco, TX 76706
Phone: 254-710-2743 | Fax: 254-710-1369
Official Web Sites of Baylor Athletics
BaylorBears.com

Social Media

"Like" on Facebook: [Facebook.com/BaylorAthletics](https://www.facebook.com/BaylorAthletics)
Follow on Twitter: [Twitter.com/BaylorAthletics](https://twitter.com/BaylorAthletics)
Follow on Instagram: [Instagram.com/BaylorAthletics](https://www.instagram.com/BaylorAthletics)

STAFF DIRECTORY

BRENT INGRAM Assistant AD for Communications

Responsibilities: Football

Alma Mater: Kentucky, 2006 | **Joined Baylor:** August 2022

Cell: 210-845-8651 | **E-mail:** Brent_Ingram@baylor.edu

SHELBY HILD Director

Responsibilities: Women's Basketball, Women's Tennis

Alma Mater: Maryville, 2015 | **Joined Baylor:** November 2022

Cell: 254-405-7591 | **E-mail:** Shelby_Hild@baylor.edu

MADELON ALLEN Associate Director

Responsibilities: Volleyball, A&T, BaylorBears.com

Alma Mater: TCU, 2018 | **Joined Baylor:** August 2021

Cell: 254-252-7186 | **E-mail:** Madelon_Allen@Baylor.edu

MAX CALDERONE Associate Director

Responsibilities: Baseball, Football

Alma Mater: Baylor, 2019 | **Joined Baylor:** July 2020

Cell: 254-265-1639 | **E-mail:** Max_Calderone@Baylor.edu

KATY GILMORE Associate Director

Responsibilities: Soccer, Softball

Alma Mater: Texas Tech, 2020 | **Joined Baylor:** August 2021

Cell: 254-252-2182 | **E-mail:** Katy_Gilmore@baylor.edu

COLIN PIRTLE Associate Director

Responsibilities: Track & Field/Cross Country, Men's Tennis, Football

Alma Mater: Baylor, 2022 | **Joined Baylor:** May 2022

Cell: 940-564-0351 | **E-mail:** Colin_Pirtle1@baylor.edu

MATT ROBERTS Associate Director

Responsibilities: Men's Basketball, Men's/Women's Golf,

Alma Mater: Texas Tech, 2011 | **Joined Baylor:** September 2021

Cell: 254-227-2280 | **E-mail:** WM_Roberts@baylor.edu

KALIE SMITH Coordinator

Responsibilities: Equestrian

Cell: 409-351-0790 | **E-mail:** Kalie_Smith1@baylor.edu

JERRY HILL Director of Sports Journalism

Alma Mater: North Texas, 1983 | **Joined Baylor:** August 2008

Cell: 254-709-4994 | **E-mail:** Jerry_Hill@baylor.edu

JOHN MORRIS Assistant AD for Broadcasting

Alma Mater: Baylor, 1980 | **Joined Baylor:** 1987

Cell: 254-709-9687 | **E-mail:** John_Morris@baylor.edu

MEDIA INFORMATION

GENERAL INFORMATION

Working press and photographer credentials for Baylor's home meets will be handled by Baylor Athletics Communications Student Assistant **Kalie Smith**. All requests should be made as early as possible and be limited to working press only. Requests made within 24 hours of the match may not be considered.

CREDENTIALS

Credentials can be picked up in the Communications Office located on the second floor of the Simpson Center or at media will-call at the media entrance of the Willis Family Equestrian Center the day of the meet. Web-based media from sites affiliated with established, nationally recognized news-gathering organizations are eligible for media credentials. Online media with an emphasis on the recruitment of potential student-athletes that meet the above qualification can request one credential for the purpose of writing a game recap.

Credentials will not be granted to any online agency operating sites that are in any way affiliated with gambling. Nor will credentials be granted to fan-submitted or unedited sites that are not affiliated with an established news-gathering organization and/or sites whose sole entity is fan-generated message boards that allow the posting of anonymous comments.

UNAUTHORIZED USE OF CREDENTIALS

Press credentials will be issued to working press only. Press credentials are not transferable and use by anyone other than members of the working press is unauthorized. Press credentials used in an unauthorized manner will be revoked immediately. News organizations allowing unauthorized individuals to use credentials will have their credentials revoked for the remainder of the year.

All press credentials are the property of the Baylor Athletics Department and must be returned upon request.

ADDITIONAL INTERVIEWS

Baylor players and coaches will be available for in-person or phone interviews before or after practice. Player interviews must be coordinated through Athletics Communications Student Assistant **Kalie Smith at least 24 hours in advance**. If a telephone interview is desired, the player will be provided with the number and will telephone the interviewer at a time that does not interfere with the student-athlete's academic schedule. Student-athlete's personal numbers will not be given out under any circumstances.

POST-MEET INTERVIEWS

Baylor University is committed to a policy of equal access for both male and female reporters and photographers.

The Baylor locker room is closed to the media. Head coach Casie Maxwell and requested players will be made available for interviews after a brief cooling-off period in the lobby of the Willis Family Equestrian Center.

Media are asked to submit player interview requests to **Kalie Smith** prior to the end of the meet.

The visiting SID will select student-athletes to be interviewed postmeet if needed. If no visiting SID is available, media are asked to submit their requests to **Kalie Smith**.

PHOTOGRAPHY

Baylor follows NCEA and Big 12 Conference rules regarding media representatives photographing games.

Only properly credentialed photographers will be allowed in the designated photo areas of the Willis Family Equestrian Center as specified by the NCEA and Big 12 Conference.

Photo credentials are subject to revocation by the Baylor Athletics Communications Office at any time.

BAYLOR ON THE WEB

Baylor maintains a comprehensive athletic department website covering all 19 varsity sports. *BaylorBears.com* features all the information Baylor fans need, including stats, news releases, notes, features and more.

Follow every equestrian meet via live statistical updates. Also find full coach and player biographies at *BaylorBears.com*.

SOCIAL MEDIA

In addition to following the most up-to-date information on Baylor Athletics' official site, www.BaylorBears.com, you can also track the Baylor equestrian team on Twitter (**@BaylorEQ**), Facebook (**Baylor Equestrian**), and Instagram (**@bayloreq**). Follow the official social media outlets of Baylor Athletics on Facebook (**Baylor Athletics**), Twitter (**@BaylorAthletics**), and Instagram (**@BaylorAthletics**).

DIRECTIONS TO THE WILLIS FAMILY EQUESTRIAN CENTER

- From the north, drive south on I-35, take University Parks Drive exit and turn east (left) onto University Parks. The arena is on the left side past LaSalle.
- From the south, drive north on I-35, take University Parks Drive exit and turn east (right) onto University Parks. The arena is on the left side past LaSalle.
- From the west, drive east on Hwy. 84 to Hwy. 6/Loop 340. Turn east (right) and take Hwy. 6/Loop 340 to I-35. Turn north (left) on I-35, take the University Parks Drive exit and turn east (right) onto University Parks. The arena is on the left side past LaSalle.
- From the east, drive west on Hwy. 84 to I-35. Turn south on I-35 (left), take the University Parks Drive exit and turn east (left) onto University Parks. The arena is on the left side past LaSalle.
- From the northwest, take Hwy. 6 to I-35. Turn north (left), take the University Parks Drive exit and turn east (right) onto University Parks. The arena is on the left side past LaSalle.
- From the southwest, take Hwy. 6 to Bus. 77 exit. Bus 77 become LaSalle. Turn left on University Parks Drive. The arena is on the left side of the road.



2023-24 SCHEDULE

SEPTEMBER

<i>Fri.</i>	<i>15</i>	<i>Green & Gold Scrimmage</i>	<i>Waco, Texas</i>	<i>10 a.m.</i>
Fri.	29	at Texas A&M	Bryan-College Station, Texas	1 p.m.

OCTOBER

Fri.	6	vs. Auburn	Waco, Texas	11 a.m.
Fri.	13	vs. Oklahoma State*	Waco, Texas	1 p.m.

NOVEMBER

Thurs.	2	vs. Fresno State*	Waco, Texas	1 p.m.
Fri.	10	at TCU*	Fort Worth, Texas	TBA
Fri.	17	at Delaware State	Dover, Del.	TBA
Sat.	18	vs. UT Martin	Dover, Del.	TBA

JANUARY

Sat.	27	vs. Georgia	Waco, Texas	11 a.m.
-------------	-----------	--------------------	--------------------	----------------

FEBRUARY

Fri.	9	at Oklahoma State*	Stillwater, Okla.	1 p.m.
Fri.	16	at Fresno State*	Fresno, Calif.	1 p.m.
Sat.	17	at UC Davis	Davis, Calif.	TBA

MARCH

Fri.	1	vs. TCU*	Waco, Texas	1 p.m.
Fri.-Sat.	24-25	Big 12 Championship	Waco, Texas.	TBA

APRIL

Thu.-Sat.	18-20	NCEA National Championships	Ocala, Fla.	TBA
-----------	-------	-----------------------------	-------------	-----

* denotes Big 12 Conference meet

All home meets in **bold** and contested at the Willis Family Equestrian Center

All times Central, unless otherwise noted, and subject to change

UNIVERSITY PRESIDENT



DR. LINDA A. LIVINGSTONE

UNIVERSITY PRESIDENT

OKLAHOMA STATE, 1982

Dr. Linda A. Livingstone is the 15th president of Baylor University. She previously served as dean and professor of management at The George Washington University School of Business, as dean and professor of management at Pepperdine University's Graziadio School of Business and Management, and as a tenured faculty member and associate dean of graduate programs at Baylor's Hankamer School of Business.

As Baylor's president, Dr. Livingstone has overseen the development of Baylor's academic strategic plan, Illuminate, which details Baylor's pursuit of becoming a preeminent Christian research university, and the \$1.1 billion comprehensive campaign that undergirds Illuminate, called Give Light. She has also overseen the University's response to COVID-19 and the robust study of Baylor's full history through the Commission on Historic Campus Representations.

A strong voice for the role of faith-based institutions in American higher education, Dr. Livingstone has established herself as a scholar in organizational behavior, leadership, creativity, and university accreditation. She has been extensively published and cited in academic and professional outlets, including American Business Review, Journal of Organizational Behavior, Journal of High Technology Management Research, and the book Business and Corporate Integrity: Sustaining Organizational Compliance, Ethics and Trust. She serves on a number of boards, councils, and task forces, including the boards of Baylor College of Medicine, Capital Southwest Industrials, Waco Industrial Foundation, and the Independent Colleges and Universities of Texas, Inc., the Taskforce on Higher Education and Opportunity, and the AGB Council of Presidents. In addition, she serves as the Vice Chair of the Big XII Conference Board of Directors, as the Secretary for the Board of Directors of the American Council on Education, on the NCAA Division I Board of Directors, and on the NCAA Board of Governors.

Dr. Livingstone was inducted into Oklahoma State University's Hall of Fame in 2020. She also is a member of the Spears School of Business Hall of Fame, was the first recipient of the Outstanding Ph.D. Alumnus Award, and was recognized in 2015 with the OSU Distinguished Alumni Award.

A native of Perkins, Oklahoma, Dr. Livingstone played varsity basketball at Oklahoma State University, where she earned a Bachelor of Science in economics and management, a Master of Business Administration, and a Doctor of Philosophy in management and organizational behavior. Her husband, Brad, a high school history teacher, also played basketball at Oklahoma State. They have one daughter, Shelby, who is an assistant volleyball coach at Liberty University.

BAYLOR UNIVERSITY PRESIDENTS

1846-51	Henry Lee Graves	1932-47	Pat M. Neff
1851-61	Rufus C. Burleson	1948-61	William R. White
1861-63	George W. Baines	1961-81	Abner Vernon McCall
1864-85	William Carey Crane	1981-95	Herbert H. Reynolds
1885-86	Reddin Andrews	1995-05	Robert B. Sloan, Jr.
1886-97	Rufus C. Burleson	2006-08	John M. Lilley
1899-1902	Oscar H. Cooper	2010-16	Kenneth W. Starr
1902-31	Samuel P. Brooks	2017-	Linda A. Livingstone

VICE PRESIDENT / DIRECTOR OF ATHLETICS



MACK RHOADES
VICE PRESIDENT / DIRECTOR OF ATHLETICS
ARIZONA, 1993

Mack B. Rhoades, IV, who has provided outstanding leadership and vision for three NCAA Football Bowl Subdivision athletic programs, was named Baylor University's Vice President and Director of Intercollegiate Athletics on July 13, 2016.

Rhoades has organized a team of dynamic administrators and restructured the athletics department to maximize efficiencies across teams. His concept of Preparing Champions for Life has provided the ongoing vision for Baylor Athletics, which aims to bolster the student-athlete experience by focusing on the areas of academic achievement, athletic success, character formation and spiritual growth.

Over his seven years in Waco, Baylor has won 24 Big 12 titles and seven national championships. Since 2011, Baylor leads the nation in combined wins among football, and men's and women's basketball, sporting 58 more wins than the next closest, Notre Dame, and 174 more wins than the next closest in the Big 12, Texas, which ranks No. 22 nationally.

In 2022-23, Baylor saw its Acrobatics & Tumbling team secure an eighth-straight national championship, while running its streak to 27 straight wins. New head coaches Mitch Thompson (baseball) and Michelle Lenard (soccer) debuted, all while the Bears found continued success in competition. Football advanced to a bowl game for the 11th time in 13 years, softball earned a 40-win season, men's and women's golf advanced to the NCAA Championship, men's tennis earned its 25th-straight NCAA Tournament bid and women's tennis advanced to its 24th NCAA tourney appearance. Volleyball earned its seventh-straight NCAA Tournament appearance and advanced to the Sweet 16.

Off the field of competition, the Bears excelled again, earning a 3.28 departmental GPA with 11 teams sporting a combined GPA of over 3.2. The spring marked the 30th-consecutive semester with a departmental-wide GPA of at least 3.0 and over the fall and spring 535 student-athletes earned Academic Champion status, which equates to graduates, student-athletes with a 3.5 GPA or a personal-best GPA. The Bears also boasted over 183 events through its Character Formation program, with 440 student-athletes participating in community volunteer activities, equaling to an economic impact of \$117,217. There were two mission trips, including 30 student-athletes and nine sports, and the Bears saw continued growth in iDisciple, chapel and team ministry programs.

The Baylor Bear Foundation had a banner year in 2022-23 under Rhoades, with the foundation exceeding budgeted goals in raising \$25.1 million in total gifts, the best annual giving campaign in school history, while raising an additional \$56 million beyond its annual fund contributions during the 2022-23 fiscal year.

Rhoades has been instrumental in securing the largest current gift in Baylor history, a \$100-million gift that will help to fund the new Paul and Alejandra Foster Basketball Pavilion. In addition to the state-of-the-art Foster Pavilion, set to open in January of 2024, Rhoades has also spearheaded the Fudge Development Center, a \$75-million facility that will house the daily operations of the football program and will open in the summer of 2024.

During 2021-22, Baylor had one of the best athletic seasons in collegiate history, earning Big 12 Championships in football, and men's and women's basketball, the only school in the 26-year history of the league to accomplish that feat. The Bears boasted a 74-8 record in football and men's and women's basketball, the best in the country. Football won the 2022 Sugar Bowl, while earning a No. 4 national ranking at the end of the season. Acrobatics & Tumbling claimed its

seventh-straight NCAA Championship and men's tennis claimed the Big 12 Tournament title. A total of nine teams earned top-10 national rankings. The Bears were the only school in the nation to have multiple NFL, NBA and WNBA draft picks.

Off the field in 2021-22, the Bears had a 94-percent graduation success rate (GSR), the highest in the Big 12 Conference in the last eight years. BU had a combined 3.32 GPA across all sports and 10 of 17 sports owned at least a 3.3 GPA for the season. There were 163 events sponsored by Character Formation, with Spiritual Growth and the Baylor Built program excelling in its impact on BU student-athletes. BBF raised \$21.9 million in total giving during the fiscal year, a then-school record, while adding an additional \$33 million beyond annual fund contributions.

For the second-consecutive full term (not including the COVID-shortened 2019-20 campaign), the Bears brought home multiple national championships. After acrobatics & tumbling won its fifth-straight title and women's basketball clinched their third national championship in 2019, A&T extended to six straight in 2020-21 and men's basketball claimed its first in program history.

In June 2021, Rhoades was selected as Sports Business Journal's 2021 Athletics Director of the Year, marking the second Athletics Director of the Year honor earned by Rhoades in as many years. He was chosen as 2019-20 NACDA Under Armour Athletics Director of the Year in March 2020.

The 2020-21 academic year, despite the ongoing COVID-19 pandemic, brought success for Baylor Athletics as the department combined to bring 20 trophies home to Waco. Men's basketball won its first Big 12 regular-season title and clinched its first conference title since 1950 en route to winning every NCAA tournament game by an average of 15.3 points to claim its first-ever national championship.

The women's basketball program brought home its 11th-straight and 12th overall Big 12 regular season championship in addition to its 11th Big 12 Championship title, marking the 10th time Baylor swept the regular-season and tournament titles. The women's basketball team advanced to the program's 10th Elite Eight, marking the sixth time in the last seven seasons the Bears have been one of the final eight squads standing.

Baylor had 16 of 19 teams reach the postseason in 2020-21. Acrobatics & Tumbling brought home its sixth-straight national championship, and men's tennis advanced to the program's third national championship match and first since 2005. Equestrian upset top-ranked Auburn in the NCEA Championship and Track & Field had three individual national champions at the same NCAA meet (NCAA Indoor Championships) for the first time in program history.

Overall, Baylor's 11 head-to-head sports compiled a 208-86-3 record (.705 winning percentage) during the 2020-21 academic year as 10 of Baylor's 17 teams finished the term ranked, including six in the top 10. Baylor Athletics also brought home six Big 12 titles.

In the midst of the coronavirus pandemic, thanks in large part to the direction of Baylor's health & wellness staff, the Bears completed 93.3 percent of their scheduled contests.

Academically, Baylor set a school record with an overall score of 94 in Graduation Success Rate (GSR) that led the Big 12 for the seventh-straight year and was tops in the state of Texas in addition to ranking 10th nationally among Power Five schools. The Bears have had a 3.0 GPA or better term GPA for 26-straight semesters.

Rhoades also oversaw the Baylor Bear Foundation as it reported more than \$19.5 million in annual giving to Baylor Athletics in 2020, tied for the second-highest giving total in the foundation's 70-plus year history.

The 2018-19 academic year brought several strategic initiatives to the forefront of athletics, beginning with December's unveiling of the "Baylor Built" character formation program. The holistic program encompasses character and leadership development, personal skills, social responsibility, community engagement and spiritual growth.

Rhoades, in a collective effort with a team assembled by Jovan Overshown, Senior Associate Athletics Director for External Affairs, launched - in association with NIKE - the "Baylor United" brand

VICE PRESIDENT / DIRECTOR OF ATHLETICS

and visual identity for the department in April of 2019. The process produced a unified color palette, updated primary and secondary marks, new wordmarks and custom brand font and numerical system.

In May of 2019, as part of the Baylor Athletics Master Plan portion of the university's \$1.1 billion "Give Light" campaign, Rhoades announced the department would build a new \$105 million basketball fieldhouse following the largest current gift in the university's history. An anonymous lead gift will spearhead the Baylor Basketball Pavilion to provide an electric atmosphere for the department's national championship-winning basketball programs.

Rhoades has led national searches for eight head coaching positions during his time at Baylor, ultimately bringing to Waco, Matt Rhule (Football) in 2016, Casie Maxwell (Equestrian) in 2017, Brian Boland (Men's Tennis) in 2018, Dave Aranda (Football) in 2020, Nicki Collen (Women's Basketball) in 2021, Michelle Lenard (Soccer) in 2022 and Mitch Thompson (Baseball) in 2022. He also promoted Michael Woodson to head coach during the men's tennis team's postseason run to a national runner-up finish.

The Bears remain committed to giving back, with student-athletes volunteering more than 5,500 hours throughout the Waco community in the last three academic years. The football, men's and women's basketball teams each adopted local elementary schools during the school term where student-athletes would read to classes either virtually or in person.

While mission trips were put on hold for the 2020-21 term due to the pandemic, more than 100 student-athletes participated in spiritual growth opportunities on campus. Previously, Baylor's Sports Ministry Team traveled to share the love of Christ internationally for 12 consecutive years.

Rhoades joined the Baylor family from the University of Missouri, where he spent the previous year (2015-16) leading the 20-sport Southeastern Conference intercollegiate athletics department, and he previously served in similar capacities at the University of Houston (2009-15) and the University of Akron (2006-09).

His first year in Columbia saw Mizzou student-athletes register the highest one-semester grade-point in school history at 3.03 for the fall 2015 term; Barry Odom hired as the Tigers' head football coach; wrestler J' den Cox win an NCAA title and earn a berth on the 2016 U.S. Olympic Team; the Tigers' men's swimming and diving team place a program-best eighth at the NCAA Championship; and its women's basketball program return to the NCAA Tournament for the first time since 2006. Bolstered by three top-11 NCAA finishes - wrestling (sixth), men's swimming and diving (eighth) and women's swimming and diving (11th) - Missouri finished 43rd in the final 2015-16 Learfield Directors' Cup standings.

Rhoades and his staff developed a student-athlete enrichment program, Mizzou Made: Preparing Champions for Life. This innovative and comprehensive program is part of a campus community partnership focusing on life skills and career development among other core values.

Before moving to Missouri, Rhoades enjoyed 5 ½ rewarding years guiding the athletic fortunes at the University of Houston as Vice President for Intercollegiate Athletics. He reignited the Cougars' entire program, hiring 14 new head coaches, including 2015 FWAA First-Year Coach of the Year Tom Herman. Rhoades also oversaw a transformation of the student-athlete experience while directing marked improvements in the areas of academics, facilities, fundraising and athletic success. In nearly every academic measurement, including grade-point average and the NCAA's Academic Progress Rate, Houston registered record achievements. He also unveiled the Cougar Pride Leadership Academy to equip student-athletes with life-long leadership and life skills.

Houston's football team appeared in four bowl games during Rhoades' six seasons, and enjoyed a historic 2011 campaign which saw it climb to No. 6 in the BCS standings en route to a 13-1 record and its first season-ending finish in The Associated Press Top 25 since 1990.

Rhoades, known as an outstanding fundraiser, raised nearly \$100M and constructed \$160M in new facilities during his tenure at Houston,

including a new on-campus football stadium, a men's and women's basketball training center, a golf academy and a short-game facility. Rhoades also negotiated one of the nation's top five facility naming rights agreements at the collegiate level and secured a new multi-media rights deal for Houston. Cougar Pride, Houston Athletics' fundraising arm, set an annual donation record for the fifth-consecutive year in 2013-14 as more than 3,100 Cougar Pride members contributed \$4.5M to eclipse the previous mark of \$3.5M set the previous year.

Rhoades and University of Houston President Dr. Renu Khator successfully steered the institution into an exciting new era when it was invited in December 2011 to join The American Athletic Conference beginning with the 2013-14 academic year. Houston's first year in The American was arguably one of the finest in school history, as its 2013-14 teams combined for 157 victories, 17 American individual championships, 10 NCAA postseason berths and a pair of American team titles. That successful surge led to Houston's highest national finish in the Learfield Directors' Cup since 2000-01.

Rhoades served as chair of the American Athletic Conference Athletics Directors Committee, Athletics Directors Executive Committee and Athletics Directors Finance Committee after having served Conference USA as chairperson for its Championship and Site Selection Committees.

Prior to his arrival at Houston, Rhoades helped the University of Akron achieve unprecedented academic and athletic success. During his tenure, Zip student-athletes earned: 765 total Dean's List honors, 213 All-Conference honors, 83 Academic All-Conference awards, 20 team championships, 14 Conference Player of the Year awards and 12 All-America honors.

Rhoades' Akron tenure was also marked by the construction of a \$61.6M on-campus football stadium, the creation of a women's golf program, three-time recognition for the department's diversity strategy and the hiring of 11 head coaches. UA student-athletes also generously gave back to the community during Rhoades' tenure, providing more than 5,000 service hours to the greater Akron area during each of the 2006-07 and 2007-08 academic years.

He served as a member of the NCAA Division I Championships/ Sports Management Cabinet - as well as its Administrative Committee - and led the Mid-American Conference External Affairs Committee. Rhoades also helped then-MAC Commissioner Rick Chryst negotiate an unprecedented TV contract for the league with ESPN.

Rhoades went to Akron after seven years at UTEP, where he worked his way up the department ranks to become the Miners' Executive Senior Associate Athletics Director after starting as Assistant Athletics Director for Development. In his final position at UTEP, Rhoades oversaw all fundraising, the marketing and media relations offices as well as football external operations, men's basketball, men's golf, licensing, Miner Athletic Club and the athletics ticket office.

Rhoades, who holds a bachelor's degree in health sciences from the University of Arizona (1993) and a master's of science degree in athletics administration/sports management from Indiana University (2002), began his intercollegiate athletics career as a marketing assistant in the Yale athletic department (1996) and worked in development at Marquette (1997-98) before joining the UTEP staff in 1998.

Mack and his wife, Amy, have three daughters - Nicolette (husband Christian Santillán), Natalie (husband, Andrew Charbine and children, Gerard and Gianna) and Noelle (husband, Mason Schlotzhauer).

BAYLOR ATHLETICS DIRECTORS

1903-04	R.N. Watts	1959-68	John Bridgers
1907-08	Luther Burlison	1968-71	Bill Henderson
1908-11	Enoch Mills	1971-80	Jack Patterson
1913-14	Norman Paine	1980-92	Bill Menefee
1914-20	Charles Mosley	1992-93	Grant Teaff
1920-26	Frank Bridges	1993-96	Dick Ellis
1927-40	Morley Jennings	1996-03	Tom Stanton
1941-49	Ralph Wolf	2003-16	Ian McCaw
1950-59	George Sauer	2016-	Mack Rhoades



TEAM ROSTER

Name	Discipline	Hometown	Class	Name	Discipline	Hometown	Class
Addisyn Albers	Western	Wisner, Neb.	FR	Tatum Mitchell	Jumping Seat	Chicago, Ill.	SR
Lucia Ament	Jumping Seat	Orono, Minn.	SO	Emily Moomaw	Western	Marble Falls, Texas	SR
Lilly Anthes	Jumping Seat	Grand Haven, Mich.	SO	Avery Mortman	Western	Magnolia, Texas	FR
Jessica Batton	Western	Sidney, Ohio	SR	Sofia Moskowitz	Jumping Seat	Colts Neck, N.J.	FR
Gianna Brocchini	Jumping Seat	Ripon, Calif.	JR	Caroline Muth	Jumping Seat	Knoxville, Tenn.	FR
Rachel Brody	Jumping Seat	Castle Rock, Colo.	JR	Elsie Naruszewicz	Western	Monroe, Wash.	5th
Rylee Butler	Western	Larkspur, Colo.	SO	Mazie Petelski	Western	Van Alstyne, Texas	FR
Riley Cachat	Western	Temecula, Calif.	FR	Ella Peters	Western	Bishopville, Md.	SR
Molly Canfield	Jumping Seat	Chicago, Ill.	JR	Sadie Peters	Western	Bishopville, Md.	FR
Mia Chimenti	Jumping Seat	Far Hills, N.J.	SO	Gianna Pozzi	Western	Spring Valley, Ill.	JR
Emma Covarrubias	Jumping Seat	Eldora, N.J.	SO	Lauren Reid	Jumping Seat	Nazareth, Pa.	SO
Isabel Darby	Western	Pleasant Hill, Calif.	FR	Sofia Renneke	Western	Edmonds, Wash.	SO
Loretta-Jean Devening	Jumping Seat	Dallas, Texas	FR	Kalena Reynolds	Western	Austin, Texas	SO
Juliette Earley	Jumping Seat	Wellesley, Mass.	FR	Tatum Richey	Western	The Woodlands, Texas	JR
Mallory Fricke	Western	Northfield, Minn.	SO	Caroline Robelen	Jumping Seat	Weston, Mass.	SO
Nicole Golia	Jumping Seat	Lloyd Harbor, N.Y.	FR	Molly Roberts	Jumping Seat	Raleigh, N.C.	JR
Bella Hehr	Western	Hollywood, S.C.	JR	Bella Rosa	Western	Livermore, Calif.	SR
Olivia Hershey	Jumping Seat	Oxford, Md.	JR	Blaise Runyon	Western	Hilliard, Ohio	SO
Natalie Hilty	Western	Huber Heights, Ohio	JR	Alexis Rutledge	Western	Altoona, Iowa	JR
Delaney Hoffman	Jumping Seat	South Elgin, Ill.	JR	Carley Rutledge	Western	Altoona, Iowa	FR
Ryan Jensen	Western	Loveland, Colo.	FR	Dominika Silvestri	Jumping Seat	Andover, Mass.	5th
Maddie Jordan	Jumping Seat	Tallahassee, Fla.	SO	Kaitlyn Smith	Western	Plainfield, Ind.	SO
Lauren Jorgensen	Jumping Seat	Albuquerque, N.M.	SO	Taylor Smith	Western	College Station, Texas	FR
Bennett Kitchens	Jumping Seat	Shaker Heights, Ohio	SO	Carly Stasio	Jumping Seat	Davie, Fla.	FR
Caroline Korell	Western	Centennial, Colo.	SO	Lauren Stebbins	Jumping Seat	Atlanta, Ga.	JR
Catherine Kramer	Jumping Seat	Indianapolis, Ind.	SO	Samantha Stubblefield	Western	Montgomery, Texas	SR
Kendall Lawson	Western	Cedar Rapids, Iowa	SO	Campbell Swanner	Jumping Seat	Birmingham, Ala.	FR
Kristen McPherson	Western	Lander, Wyo.	JR	Anna Thron	Western	Hugo, Minn.	SO
Meredith Miller	Jumping Seat	Downingtown, Pa.	SO	Nadalee Vasquez	Western	Acton, Calif.	JR
Madison Mitchell	Jumping Seat	Clarkston, Mich.	SR	Annie Vorhies	Jumping Seat	Canton, Ga.	JR
				Maddie Vorhies	Jumping Seat	Canton, Ga.	5th

Head Coach:	Casie Maxwell, 7th season	(CAY-see)
Assistant Coach:	Grace Bridges, 3rd season	
Assistant Coach:	Jessie Weisinger, 2nd season	(WHY-sing-er)
Assistant Coach:	Lilly Ulrich, 1st season	(ULL-rick)
Dir. of Operations:	Noel Meadows, 1st season	

PRONUNCIATIONS

Lucia Ament	LOO-sha AY-ment	Sofia Moskowitz	MOSS-coh-witz
Lilly Anthes	AN-thus	Caroline Muth	MOO-th
Jessica Batton	BATT-in	Elsie Naruszewicz	NARE-uh-SEV-itch
Gianna Brocchini	Bro-KEY-knee	Mazie Petelski	Pah-TELL-ski
Riley Cachat	Cuh-SHAY	Gianna Pozzi	Posey
Mia Chimenti	Cha-MEN-tee	Sofia Renneke	REN-uh-key
Emma Covarrubias	Co-vah-ROO-bee-us	Kalena Reynolds	Kah-LEE-nuh
Mallory Fricke	FRICK-ee	Caroline Robelen	ROW-bell-en
Nicole Golia	GO-lee-ah	Blaise Runyon	Blaze
Bella Hehr	Hair	Dominika Silvestri	Duh-MIN-eh-kuh Sill-VEST-tree
Lauren Jorgensen	JORG-en-sin	Carly Stasio	STAZ-ee-oh
Caroline Korell	Kuh-RELL	Campbell Swanner	SWAN-ner
Catherine Kramer	CRAY-mer	Anna Thron	sounds like "throne"
Kristen McPherson	Mick-FEAR-son	Nadalee Vasquez	VASS-kez
		Annie/Maddie Vorhies	VOR-hees

COACHING STAFF

**CASIE MAXWELL**

**HEAD COACH • 7TH SEASON AT BAYLOR
TEXAS A&M, 2006**

Casie Maxwell enters her seventh season as head coach at Baylor and her 14th season as a collegiate equestrian head coach.

Maxwell, who was selected to lead the program in July 2017, finished the 2022-23 season with a career record of 86-108, after previously going 51-60 at Kansas State over seven seasons and posting a 35-48 mark in six campaigns at Baylor. In addition to serving as a figurehead for Baylor Equestrian, Maxwell specializes in the Reining event of the Western discipline, while assistant coaches Grace Bridges (Jumping Seat), Lilly Ulrich (Jumping Seat) and Jessie Weisinger (Horsemanship) also serve the program.

During the 2022-23 athletic season, Maxwell guided the Bears to a 6-10 record and ranked as high as No. 7 in the National Collegiate Equestrian Association (NCEA) poll. Baylor finished as national quarterfinalists after a narrow defeat to eventual national champion SMU, 10-8, in postseason play, and placed third at the 2023 Big 12 Championship after going 1-1 with a close loss to Oklahoma State, 12-8, and a dominating 16-4 victory over Fresno State.

Under Maxwell's tutelage, BU collected three wins over ranked opponents, including the second upset over a No. 1-ranked squad during her tenure with a 12-7 victory over TCU on Oct. 21, 2022. The Bears also matched a program-best with 12 combined Rider of the Month honors from the NCEA and Big 12 Conference.

2023 marked the third-consecutive season with a National Rider of the Year for BUEQ, as senior Dominika Silvestri broke the program record for wins in a Flat season with 14 and garnered national recognition in the event from the NCEA. Silvestri was also tabbed the Big 12 Flat Rider of the Year and joined Madaline Callaway (Reining), Jenna Meimerstorf (Reining), Madison Mitchell (Flat), Annie Vorhies (Flat) and Maddie Vorhies (Flat) as all-conference performers. Silvestri (Flat, First Team) and Mitchell (Flat, Honorable Mention) were also named NCEA All-Americans, the 19th and 20th All-America honorees of the Maxwell era.

For the seventh-straight season, Maxwell coached the league's leading squad in academic honors, as 25 student-athletes were named to the 2023 Academic All-Big 12 squad and another 41 Bears were named to the APHA NCEA All-Academic Teams and Academic Honor Roll.

In the 2021-22 season, Maxwell led the Bears to a No. 6 final national ranking and an NCEA quarterfinals appearance. She guided BU to a 7-8 overall record and a third-place finish in the Big 12 after going 1-1 at the 2022 Big 12 Championship. The Bears collected five wins over ranked opponents on the year, including a season-opening 13-6 win at No. 10 UT Martin which included a full sweep of events and a shutout in Horsemanship.

Under Maxwell's oversight, five Bears were named NCEA All-Americans in Jenna Meimerstorf (First Team, Reining), Andie Pratt (First Team, Reining), Shelby Clausen (Second Team, Reining), Marley Mainwaring (Second Team, Horsemanship) and Caroline Fuller (Honorable Mention, Fences). Additionally, Pratt was named the NCEA's Reining Co-Rider of the Year, the program's second all-time national award recipient and first in Reining. Furthermore, Pratt was named the Big 12 Reining Rider of the Year and was joined by Fuller (Fences and Flat), Mainwaring (Horsemanship) and Clausen (Reining) on the All-Big 12 Teams.

For the sixth-consecutive season, Baylor led the Big 12 with 25 Academic All-Conference selections. BU also garnered 33 selections to the NCEA All-Academic teams and Academic Honor Roll under Maxwell's tutelage.

In the abbreviated 2020-21 season, Maxwell led the Bears to an NCEA Semifinals appearance after an upset of No. 1 Auburn, snapping the Tigers' 42-meet win streak. Maxwell guided the Bears through the COVID-19 pandemic, which forced postponements and rescheduling of multiple meets. But, the Bears were able to overcome the adversity and produce their best rides toward the end of the season, finishing with a strong Senior Day performance and 1-1 showing at the Big 12 Championship, including a 13-7 victory over Fresno State.

Maxwell coached three NCEA All-Americans in 2020-21, including National Flat Rider of the Year Rachael Davis, as well as three All-Big 12

selections. Additionally, 48 Bears received NCEA academic honors, while a league-leading 30 BU student-athletes landed on the Academic All-Big 12 Team.

Before the season was cut short, Maxwell and the Bears went 5-8 in the 2019-20 season. Trekking through a difficult schedule that featured 10 ranked opponents in 13 meets, the Bears knocked off two top-five opponents and recorded a 4-1 record at home. The Bears earned three NCEA All-America selections while Rachael Davis repeated as Big 12 Flat Rider of the Year.

The 2018-19 season was the most successful year under Maxwell's watch where the team compiled a 9-5 overall record and clinched the program's fourth Big 12 title. The team also recorded a 6-1 record at home, earned three Big 12 Rider of the Year honors and five NCEA All-America accolades. During the postseason, the horsemanship team advanced to the NCEA event semifinals for the second consecutive year.

In year one at Baylor, the Bears rallied for ranked wins over No. 5 Auburn and No. 7 TCU. The win over the Tigers was the first win over a ranked opponent for the Bears under Maxwell and the victory over the Horned Frogs extended BU's regular-season win streak over TCU to nine.

Maxwell's expertise with the Western side paid off at the NCEA National Championships. While the team suffered a quarterfinals loss to No. 2 Auburn, both the reining and horsemanship advanced out of the opening rounds, with the horsemanship squad falling to Auburn by just 1.5 points on a 2-2 (581.5-580) raw scores tiebreaker.

Maxwell joined the Bears after spending the previous decade at K-State, serving as the head coach from July 2009 until June 2016, when the program was discontinued by the athletic department. Temporarily transitioning from coaching, Maxwell stayed at K-State as a compliance specialist for the following year before joining the Baylor family.

"I am honored and so excited to continue my coaching career at Baylor University," Maxwell said. "Coaching has a special place in my heart and I am so grateful for the opportunity to contribute to a shared mission of turning these great student-athletes into strong, successful women, all within Baylor's faith-based caring community. I cannot wait to get back into the arena and get started coaching the talented student-athletes who have chosen Baylor for their collegiate careers."

Maxwell led the Wildcats as the head coach, taking over the reins in July 2009 after spending the previous two years as co-head coach. She saw great success at the helm of the program, coaching the western team to three reserve titles, posting 17 All-Americans, two national riders of the year, and twice was named the Big 12 Coach of the Year.

"I have greatly missed being a part of the lives of student-athletes over this past year, so I look forward to this opportunity to push Baylor Equestrian to its highest level," Maxwell said. "Coach (Ellen) White and her staff have worked extremely hard to establish a solid program since its start in 2004. I know I am stepping into a program with a great foundation and significant support both inside and outside of the arena."

Maxwell got her start in coaching as the western assistant at Kansas State in August 2006.

Prior to joining the Wildcats, Maxwell enjoyed a stellar career as a student-athlete and member of the four-time Western National Champions squad at Texas A&M, posting top-four finishes in horsemanship and reining in 2005 in her senior campaign. She took a fifth season to stay with the Aggies as a student coach during the 2005-06 season before moving on to K-State the following year.

Maxwell and her husband, Bailey, have a son, Tatum, and four daughters, Brekyn, Rylan, Trystan and Paityn.

COACHING/SUPPORT STAFF

THE MAXWELL FILE

PERSONAL

Family: husband, Bailey; children: son, Tatum, and daughters, Brekyn, Rylan, Trystan and Paityn.

EDUCATION

College: Texas A&M, 2006 (B.S., Animal Science)

PLAYING EXPERIENCE

2001-05 Texas A&M (western)

COACHING EXPERIENCE

2005-2006 Texas A&M (student assistant)
 2006-2007 Kansas State (assistant western)
 2007-2009 Kansas State (co-head coach)
 2009-2016 Kansas State (head coach)
 2017-present Baylor (head coach)

COACHING HONORS

2015 Big 12 Co-Coach of the Year (Kansas State)
 2016 Big 12 Coach of the Year (Kansas State)

MAXWELL'S HEAD COACHING WORKSHEET

YEAR	SCHOOL	RECORD	POSTSEASON
2009-10	Kansas State	5-9	NCEA
2010-11	Kansas State	5-11	NCEA
2011-12	Kansas State	6-8	NCEA Quarterfinals
2012-13	Kansas State	10-6	NCEA First Round
2013-14	Kansas State	11-6	NCEA Quarterfinals
2014-15	Kansas State	9-9	NCEA Quarterfinals
2015-16	Kansas State	5-11	NCEA Quarterfinals
2017-18	Baylor	5-9	NCEA Quarterfinals
2018-19	Baylor*	9-5	NCEA Quarterfinals
2019-20	Baylor	5-8	N/A
2020-21	Baylor	3-8	NCEA Semifinals
2021-22	Baylor	7-8	NCEA Quarterfinals
2022-23	Baylor	6-10	NCEA Quarterfinals

*Won Big 12 title

POSTSEASON EXPERIENCE

2002 NCEA Western National Champions (Texas A&M, student-athlete)
 2003 NCEA Western National Champions (Texas A&M, student-athlete)
 2004 NCEA Western National Champions (Texas A&M, student-athlete)
 2005 NCEA Western National Champions (Texas A&M, student-athlete)
 2010 NCEA Western Reserve Champions (Kansas State, head coach)
 2011 NCEA Western Reserve Champions (Kansas State, head coach)
 2013 NCEA Western Reserve Champions (Kansas State, head coach)

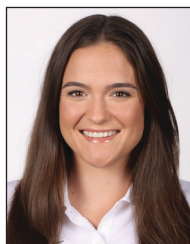

GRACE BRIDGES

ASSISTANT COACH • 3RD SEASON AT BAYLOR
 GEORGIA, 2020

Grace Bridges enters her third season as Baylor equestrian's assistant Jumping Seat coach after being hired in July 2021.

During the 2022-23 athletic season, Bridges assisted in the Bears' 6-10 record and helped BU rank as high as No. 7 in the National Collegiate Equestrian Association (NCEA) poll. Baylor finished as national quarterfinalists after a narrow defeat to eventual national champion SMU, 10-8, in postseason play, and placed third at the 2023 Big 12 Championship after going 1-1 with a close loss to Oklahoma State, 12-8, and a dominating 16-4 victory over Fresno State.

Bridges was instrumental in guiding senior Dominika Silvestri to both National and Big 12 Flat Rider of the Year accolades, as Silvestri set the program record with 14 wins in her Flat season. Silvestri also joined Madison Mitchell (Flat), Annie Vorhies (Flat) and Maddie Vorhies (Flat) as all-conference performers from the Jumping Seat side of the roster. Additionally, Silvestri (Flat, First Team) and Mitchell (Flat, Honorable Mention) were tabbed as NCEA All-Americans, the second and third honorees during Bridges' tenure at Baylor.

Of Baylor's 12 combined national and conference Rider of the Month honors, which tied a program record, nine came on the Jumping Seat side under Bridges' supervision. As part of her stellar season, Silvestri brought home five of those awards alongside A. Vorhies, M. Vorhies and standout freshman Lauren Reid.

In the 2021-22 season, Bridges helped the Bears to a No. 6 final national ranking and an NCEA Quarterfinals appearance. She assisted in BU's 7-8 overall record and third-place finish in the Big 12 after Baylor went 1-1 at the 2022 Big 12 Championship. In her first season, Bridges' Jumping Seat squad posted a combined 16-11-3 record after going 9-4-2 in Fences events and 7-7-1 in Flat contests.

Bridges helped train All-Big 12 and NCEA All-America Honorable Mention selection Caroline Fuller, who boasted one of the program's strongest Jumping Seat seasons of all-time. The senior collected six Rider of the Month awards, which included two national honors from the NCEA and four Big 12 conference accolades, while tallying an 18-12 overall record and going 9-6 in both Fences and Flat, respectively.

A former standout student-athlete at Georgia, Bridges was a two-time All-SEC First Team selection in Flat. She compiled five Most Outstanding Performer rides and was part of two SEC Championship squads during her time in Athens. Additionally, she holds the NCEA record for individual Flat score in a single meet, with a 99.

A four-year letterwinner for the Bulldogs and three-time NCEA All-Academic First Team member, Bridges was a show rider at Beaver River Farm for a year prior to joining the BUEQ staff.

Bridges was responsible for schooling horses, facilitating exercises, providing care, grooming and horse preparation in addition to her training and riding duties at Four Season Farm, Carly Anthony Showjumping and Beaver River Farm. She also participated in course setting and designing, as well as time and barn management at various horse shows.

Originally from Eatonton, Ga., Bridges graduated with honors from UGA in May 2020 with a bachelor's degree in business administration with concentrations in management and sports management.

COACHING/SUPPORT STAFF



JESSIE WEISINGER
ASSISTANT COACH • 2ND SEASON AT BAYLOR
TEXAS A&M, 2002

Jessie Weisinger enters her second season as Baylor equestrian's assistant coach for Horsemanship after being hired in July 2022.

In her first year with the Bears, Weisinger helped BUEQ to a 6-10 record and a No. 7 national ranking. Baylor finished as national quarterfinalists after a narrow defeat to eventual national champion SMU, 10-8, in postseason play, and placed third at the 2023 Big 12 Championship after going 1-1 with a close loss to Oklahoma State, 12-8, and a dominating 16-4 victory over Fresno State.

Under Weisinger's purview, BU's Horsemanship squad went 5-9-2 during the 2022-23 athletic season, but was outscored by just six points total on the year. The sophomore duo of Alexis Rutledge (9-6-1) and Nadalee Vasquez (7-6-2) provided Weisinger with a strong foundation to build around on the Western side, as the pair accounted for four of the Bears' top five scores of the season.

Weisinger came to Baylor after serving as the head coach at UC Davis for the previous four seasons. There, she totaled nine wins with the Aggies as the program's first head coach and secured the team's first-ever win at the Eastern College Athletic Conference (ECAC) Championships in 2021-22.

Prior to her post at UC Davis, Weisinger coached at her alma mater, Texas A&M, as an assistant for four seasons. She led TAMU's Horsemanship squad and assisted with the Reining team during her tenure from 2014-2018. During that time, the Aggies captured the 2017 NCEA Championship, becoming the first team to win the national title without the benefit of a first-round bye. Weisinger guided three student-athletes to NCEA All-Championship Horsemanship honors in 2017, including the Most Outstanding Horsemanship Rider, Avery Ellis.

Weisinger mentored three first-team All-Americans, one second-team All-American and two All-America honorable mentions in Horsemanship while at Texas A&M. Additionally, she oversaw 20 head of horses for her horsemanship crew, securing the donations and leases for the Aggies. She also handled recruiting, event management and riding camps during her years in College Station.

Prior to returning to her alma mater, Weisinger spent more than three years as an assistant trainer at the Guynn Training Center in Berthoud, Colo. During that stint, she formed the Rocky Mountain Wranglers, a middle/high school team that competed in the Interscholastic Equestrian Association. The RMW placed fifth and sixth at the IEA high school championships in 2013 and 2014, respectively.

Weisinger also worked at the Star of Texas Fair and Rodeo (2007-10) and the Houston Livestock Show and Rodeo (2005-07) before beginning her tenure at Guynn.

Originally from Corpus Christi, the former Jessie Highfill lettered at Texas A&M from 1999 to 2002. She was one of the original members of the school's equestrian program, as well as a member of its first national championship team in 2002. She continued to ride into her coaching career, earning the Rocky Mountain Quarter Horse Association Year-End Championship in Open Ranch Horse Pleasure in 2013. That year also saw Weisinger place in the top-15 at the American Paint Horse Association World Show, which in turn was a follow-up to her RMQHA Julie Fabrizio Memorial Rising Star Award in 2012.

Weisinger graduated from Texas A&M in 2002 with a bachelor's degree in animal science. She later pursued her master's degree in equine nutrition from Texas A&M in 2004.

Jessie is married to Jeremy Weisinger.



LILLY ULRICH
ASSISTANT COACH • 1ST SEASON AT BAYLOR
UC DAVIS, 2021

Lilly Ulrich joined the Baylor equestrian staff as an assistant coach for Jumping Seat in August 2023.

A former standout equestrian student-athlete at UC Davis, Ulrich joined forces with her former head coach, Jessie Weisinger, as members of the BUEQ staff and paired with fellow assistant Grace Bridges to mentor the Jumping Seat side of the roster.

As an Aggie, Ulrich was part of the first two seasons in UC Davis equestrian history. She competed in all six regular-season meets in the inaugural 2018-19 campaign, making her debut in the Aggies' first-ever home meet on Jan. 31, 2019, and earning Most Outstanding Performer honors in Fences that day.

In 2019, Ulrich collected four wins between Fences and Flat and tallied the squad's second-highest Fences score of the year with an 87 against Delaware State. Additionally, Ulrich was named the United Equestrian Conference's Fences Rider of the Week on April 1 after an 80-73 road win at Fresno State.

In addition to her riding days, Ulrich also previously served as an assistant trainer and manager at JH Sporthorses, where she frequently trained both children and adults, as well as exercised over 65 horses daily.

A native of Rochester, N.Y., Ulrich began her collegiate studies at Penn State before attending UC Davis, where she graduated from in 2021 with a degree in plant sciences.

COACHING/SUPPORT STAFF



NOEL MEADOWS

**DIR. OF OPERATIONS • 1ST SEASON AT BAYLOR
UT MARTIN, 2021**

Noel Meadows was hired as Baylor equestrian's director of operations on July 17, 2023.

Meadows, a three-time NCEA All-American during her collegiate career at UT Martin, comes to Waco after serving as a graduate assistant coach for the Skyhawks over the last two seasons.

From 2017-21, Meadows chalked up three All-America accolades in Reining, including first-team honors as a sophomore and a pair of honorable mention distinctions as a freshman and senior. She was also named the 2018-19 United Equestrian Conference Reining Rider of the Year a season after becoming UTM's first UEC Reining Freshman of the Year in program history.

Overall, Meadows accumulated 22 head-to-head victories and six Most Outstanding Performer awards in her career. A two-time all-conference honoree, she notched three conference Rider of the Month accolades, two conference Rider of the Week mentions and a national Rider of the Month honor. Outside of the arena, Meadows tallied a pair of NCEA All-Academic mentions and was an Ohio Valley Conference Commissioner's Honor Roll recipient in each of her final two seasons.

In her new role, Meadows' main duties include handling a portion of the program's business responsibilities, planning team travel and recruiting visits, and managing apparel and equipment. She also coordinates communication with parents and boosters, as well as assisting the Baylor staff with scheduling coaching clinics throughout the year.

In addition to her collegiate equestrian career, Meadows also provided routine care for 16 horses and assisted in their training program at Meadows Quarter Horses. There, she also coordinated social media advertising and sponsorship efforts with various brands.

During her tenure at UT Martin, Meadows also served as a teaching assistant, specializing in Horsemanship instruction. While not competing, Meadows helped run gameday operations, assisted in coaching efforts, helped manage social media accounts and cared for over 35 horses.

A native of Staunton, Va., Meadows graduated from UT Martin in 2021 with a Bachelor of Science degree in agriculture and minored in accounting. She is currently pursuing a Master's degree in business administration.

BIG 12 CHAMPIONSHIP HISTORY**2009 (1-1)****BAYLOR 8, KANSAS STATE 8**

Semifinals • March 27-28

OSU Animal Science Arena • Stillwater, Okla.

Hunter Seat: BU 5, K-STATE 3**Equitation Over Fences: BU 3, K-State 1**

Nicole Brown* (BU) def. Whitney Snyder (KSU), 162-150

Kendra Vicary (BU) def. Kendall Marvin (KSU), 157-155

Ashley Collett (KSU) def. Kara Fergusson (BU), 141-128

Lisa Goldman (BU) def. Leslie Yates (KSU), 170-152

Equitation on the Flat: BU 2, K-STATE 2**(BU wins on raw score, 554-406)**

Whitney Snyder* (KSU) def. Mary Smitson (BU), 150-132

Cara Wilson (BU) def. Jenny Giraldin (KSU), 150-122

Shelby White (BU) def. Paige Kovari (KSU), 140-0

Leslie Yates (KSU) def. Margaret Beaudoin (BU), 134-132

Western: K-STATE 5, BU 3**Horsemanship: K-STATE 2, BU 2****(K-STATE wins on raw score, 554.5-429.5)**

Alyssa Freeman (KSU) def. Lindsay Douglas (BU), 139.5-0

Jana Lechtenberg (KSU) def. Nicole McCoy (BU), 143.5-138.5

Lindsey Tomko* (BU) def. Laura Browne (KSU), 144.5-143.5

Allison Orosz (BU) def. Courtney Watters (KSU), 146.5-128

Reining: K-STATE 3, BU 1

Kaylee Stout (KSU) def. Katie Buss (BU), 138-136.5

Tara Hallan (KSU) def. Madelyn Mooney (BU), 143-138.5

Alecia Zimbleman (KSU) def. Kim Marlowe (BU), 141-126

Amber Mooney* (BU) def. Morgan Campbell (KSU) 141.5-

129.5

*Championship Most Outstanding Performer

OKLAHOMA STATE 11, BAYLOR 5

Championship • March 27-28

OSU Animal Science Arena • Stillwater, Okla.

Hunter Seat: OSU 5, BU 3**Equitation Over Fences: OSU 3, BU 1**

Ally Blais* (OSU) def. Kendra Vicary (BU), 165-156

Jaclyn Osterstock (OSU) def. Lisa Goldman (BU), 161-142

Taryn Nolte (OSU) def. Kara Fergusson (BU), 161-139

Nicole Brown (BU) def. Alice White (OSU), 160-153

Equitation on the Flat: OSU 2, BU 2**(OSU wins on raw score, 591-588)**

Ally Blais (OSU) def. Shelby White (BU), 151-137

Charlotte Collingsworth (OSU) def. Mary Smitson (BU), 158-147

Heather Healy (BU) def. Sarah Summers (OSU), 149-128

Cara Wilson* (BU) def. Sam Collingsworth (OSU), 155-154

Western: OSU 6, BU 2**Horsemanship: OSU 3, BU 1**

Nicole Chirico* (OSU) def. Nicole McCoy (BU), 144-126.5

Margaux Tucker (OSU) def. Meghan Murphy (BU), 141-137

Lindsey Tomko (BU) def. Jordan Pickelman (OSU), 140.5-139.5

Courtney Whitacre (OSU) def. Allison Orosz (BU), 138.5-137

Reining: OSU 3, BU 1

Jacque Roberts (OSU) def. Katie Buss (BU), 132.5-0

Bri Parnell* (OSU) def. Madelyn Mooney (BU), 144-137.5

Amber Mooney (BU) def. Leah Kuehn (OSU), 143-140.5

Rachell Shobe (OSU) def. Michelle Reynolds (BU), 136.5-0

*Championship Most Outstanding Performer

2010 (2-0)**BAYLOR 13, OKLAHOMA STATE 3**

Semifinals • March 26-27

Willis Family Equestrian Center • Waco, Texas

Hunter Seat: BU 7, OSU 1**Equitation Over Fences: BU 3, OSU 1**

Alice White (OSU) def. Kendra Vicary (BU), 147-141

Taylor Brown (BU) def. Ally Blais (BU), 163-153

Kara Fergusson* (BU) def. Erin Prutow (OSU), 161-143

Lisa Goldman (BU) def. Jordan White (OSU), 167-141

Equitation on the Flat: BU 4, OSU 0

Margaret Beaudoin (BU) def. Jen McLaughlin (OSU), 144-135

Heather Healy (BU) def. Alice White (OSU), 133-114

Melanie Appel* (BU) def. Ally Blais (OSU), 150-143

Mary Smitson (BU) def. Jordan White (OSU), 147-135

Western: BU 6, OSU 2**Horsemanship: BU 3, OSU 1**

Marissa Dalton (OSU) def. Ashley Garza (BU), 149.5-142

Lindsey Tomko (BU) def. Courtney Whitacre (OSU), 149.5-146

Allison Orosz* (BU) def. Suzanne Randolph (OSU), 149.5-144.5

Meghan Murphy (BU) def. Mamie Tomlin (OSU), 144.5-140

Reining: BU 3, OSU 1

Madelyn Mooney* (BU) def. Caroline Daniels (OSU), 145-132.5

Rachell Shobe (OSU) def. Lindsey Tomko (BU), 141.5-140

Katie Buss (BU) def. Leah Kuehn (OSU), 139-120

Amber Mooney (BU) def. Rachel Houchin (OSU) 141-136.5

*Championship Most Outstanding Performer

BIG 12 CHAMPIONSHIP HISTORY**2010 (2-0)****BAYLOR 9, TEXAS A&M 6**

Championship • March 26-27

Willis Family Equestrian Center • Waco, Texas

Hunter Seat: BU 6, TAMU 2**Equitation Over Fences: BU 3, TAMU 1**

Taylor Brown (BU) def. Lindsay Smith (TAMU), 156-148

Heather Healy (BU) def. Lia Chafee (TAMU), 166-147

Lisa Goldman* (BU) def. Brooke Coleman (TAMU), 170-132

Kori Pickett (TAMU) def. Kara Fergusson (BU), 158-153

Equitation on the Flat: BU 3, TAMU 1

Margaret Beaudoin (BU) def. Maggie Earle (TAMU), 159-142

Mary Smitson* (BU) def. Megan Webb (TAMU), 166-147

Elizabeth Solch (TAMU) def. Heather Healy (BU), 148-147

Melanie Appel (BU) def. Christina Heine (TAMU), 154-150

Western: TAMU 4, BU 3**Horsemanship: TAMU 2, BU 1**

Meghan Murphy (BU) def. Katie Lisabeth (TAMU), 146-145.5

Randi Standley (TAMU) tied Lindsay Douglas (BU), 145-145

Caroline Gunn (TAMU) def. Allison Orosz (BU) 149-148

Carey Nowacek* (TAMU) def. Lindsey Tomko (BU), 146.5-144

Reining: BU 2, TAMU 2**(BU wins on raw score, 571-566.5)**

Randi Standley (TAMU) def. Madelyn Mooney (BU), 140.5-139.5

Courtney Dawe (TAMU) def. Katie Buss (BU), 145-143

Amber Mooney* (BU) def. Abigail Grabein (TAMU), 147-144.5

Lindsey Tomko (BU) def. Maggie Gratny (TAMU), 141.5-136.5

*Championship Most Outstanding Performer

2011 (1-1)**OKLAHOMA STATE 10, BAYLOR 5**

Semifinals • April 1-2

Brazos County Expo Complex • College Station, Texas

Hunter Seat: OSU 4, BU 4**(OSU wins on raw score, 1209-1201)****Equitation Over Fences: OSU 2, BU 2****(OSU wins on raw score, 603-600)**

Taylor Brown* (BU) def. Erin Prutow (OSU), 159-150

Kara Fergusson (BU) def. Alice White (OSU), 156-150

Ellie Sparks (OSU) def. Lisa Goldman (BU), 157-153

Sammy Elser (OSU) def. Kendra Vicary (BU), 146-132

Equitation on the Flat: OSU 2, BU 2**(OSU wins on raw score, 606-601)**

Alice White (OSU) def. Kim Woodsum (BU), 161-151

Taylor Brown (BU) def. Ali Rose (OSU), 153-149

Lisa Goldman* (BU) def. Jordan White (OSU), 166-164

Ellie Sparks (OSU) def. Kara Fergusson (BU), 132-131

Western: OSU 6, BU 1**Horsemanship: OSU 2, BU 1**

Marrisa Dalton (OSU) def. Meghan Murphy (BU), 150-147.5

Mamie Tomlin (OSU) def. Ashley Garza (BU), 148.5-143.5

Chelsea Retmier (BU) def. Courtney Whitacre (OSU), 140.5-

139.5

Lauren Halvorson (OSU) tied Blair Bergeson (BU), 142-142

Reining: OSU 4, BU 0

Christy McElreath (OSU) def. Katrina Buss (BU), 137.5-0

Caroline Daniels (OSU) def. Barbara Aitken (BU), 142.5-137.5

Brianna Parnell (OSU) def. Amber Mooney (BU), 139.5-137.5

Rachel Houchin (OSU) def. Olivia Rogers (BU), 139-136.5

*Championship Most Outstanding Performer

BAYLOR 9, KANSAS STATE 6

Third Place • April 1-2

Brazos County Expo Complex • College Station, Texas

Hunter Seat: BU 5, K-STATE 3**Equitation Over Fences: BU 2, K-STATE 2****(BU wins on raw score, 618-593)**

Catherine Avolese (KSU) def. Taylor Brown (BU), 157-138

Sarah Mershon (KSU) def. Kara Fergusson (BU), 153-149

Ashley Ann McGehee (BU) def. Kali Yates (KSU), 156-144

Lisa Goldman* (BU) def. Shana Barnett (KSU), 175-139

Equitation on the Flat: BU 3, K-STATE 1

Lisa Goldman (BU) def. Rachel Webster (KSU), 167-138

Kendra Vicary (BU) def. Larissa Laffey (KSU), 146-126

Kim Woodsum (BU) def. Meredith Finch (KSU), 150-136

Stephanie Patterson (KSU) def. Taylor Brown (BU) 157-144

Western: BU 4, K-STATE 3**Horsemanship: BU 2, K-STATE 1**

Chelsea Retmier (BU) def. Hanah Ribera (KSU), 147.5-138

Rachel Wetherell (KSU) def. Blair Bergeson (BU), 149-147.5

Bryn Lindley (BU) tied Chayna Denicolo (KSU), 148.5-148.5

Meghan Murphy (BU) def. Kelly Bovaird (KSU), 150-149

Reining: BU 2, K-STATE 2**(BU wins on raw score, 559.5-423)**

Olivia Rogers (BU) def. Jordan Cox (KSU), 146-145

Sam Etsell (KSU) def. Katherine Berg (BU), 136-133

Alecia Zimbelman* (KSU) def. Barbara Aitken (BU), 142-138.5

Amber Mooney (BU) def. Alayna Warner (KSU), 142-0

*Championship Most Outstanding Performer

BIG 12 CHAMPIONSHIP HISTORY

2012 (0-2)

TEXAS A&M 9, BAYLOR 6

Semifinals • March 30-31

Timbercreek Stables • Manhattan, Kan.

Hunter Seat: BU 4, TAMU 3**Equitation Over Fences: BU 2, TAMU 1**

Kara Fergusson (BU) tied Maggie Earle (TAMU), 157-157
 Samantha Schaefer (BU) def. Lia Chafee (TAMU), 172-165
 Lisa Goldman (BU) def. Emily Williams (TAMU), 141-130
 Leah Chenelle (TAMU) def. Ashley Ann McGehee (BU), 152-136

Equitation on the Flat: BU 2, TAMU 2**(BU wins on raw score, 588-579)**

Samantha Schaefer (BU) def. Haley Buchmiller (TAMU), 144-140
 Elizabeth Solch (TAMU) def. Kim Woodsum (BU), 155-151
 Taylor Brown (BU) def. Hannah Soibelman (TAMU), 153-133
 Marisa Bernal (TAMU) def. Lisa Goldman (BU), 151-140

Western: TAMU 6, BU 2**Horsemanship: TAMU 3, BU 1**

Carey Nowacek (TAMU) def. Chelsea Retmier (BU), 141.5-126
 Kelsey Adams (TAMU) def. Meghan Murphy (BU), 147-146
 Amanda Brightwell (TAMU) def. Bryn Lindley (BU), 144-142
 Parris Rice (BU) def. Katie Lisabeth (TAMU), 147-118

Reining: TAMU 3, BU 1

Lindsey Bernbaum (TAMU) def. Katherine Berg (BU), 135.5-129.5
 Ellie Powell (BU) def. Abigail Grabein (TAMU), 135-133
 Becca Murray (TAMU) def. Olivia Rogers (BU), 136-118.5
 Courtney Dawe (TAMU) def. Amber Mooney (BU), 136.5-130

KANSAS STATE 10, BAYLOR 6

Third Place • March 30-31

Timbercreek Stables • Manhattan, Kan.

Hunter Seat: K-STATE 4, BU 4**(K-STATE wins on raw score, 1220-1199)****Equitation Over Fences: K-STATE 3, BU 1**

Kali Yates (KSU) def. Lisa Goldman (BU), 145-90
 Madison Wayda (KSU) def. Kara Fergusson (BU), 161-155
 Catherine Avolese (KSU) def. Ashley Ann McGehee (BU), 160-157
 Samantha Schaefer (BU)* def. Sarah Mershon (KSU), 173-163

Equitation on the Flat: BU 3, K-STATE 1

Lisa Goldman (BU) def. Larissa Laffey (KSU), 159-150
 Kim Woodsum (BU) def. Rachel Webster (KSU), 158-142
 Madison Wayda (KSU) def. Taylor Brown (BU), 155-152
 Samantha Schaefer (BU) def. Meredith Finch (KSU), 155-144

Western: K-STATE 6, BU 2**Horsemanship: K-STATE 2, BU 2****(K-STATE wins on raw score, 578.5-571)**

Rachel Wetherell (KSU) def. Ashley Garza (BU), 146.5-143
 Meghan Murphy (BU) def. Hannah Ribera (KSU), 149-144.5
 Parris Rice (BU)* def. Whitney Unkefer (KSU), 149.5-144
 Kelly Bovaird (KSU) def. Bryn Lindley (BU), 143.5-129.5

Reining: KSU 4, BU 0

Jordan Cox (KSU) def. Amber Mooney (BU), 135-132
 Sam Etsell (KSU)* def. Olivia Rogers (BU), 141-138
 Emily Stockford (KSU) def. Katherine Berg (BU), 125.5-125
 Jesse Johnson (KSU) def. Ellie Powell (BU), 136-133.5

*Championship Most Outstanding Performer

2013 (1-1)

OKLAHOMA STATE 8, BAYLOR 7

Semifinals • March 29-30

OSU Animal Science Arena • Stillwater, Okla.

Hunter Seat: BU 5, OSU 3**Equitation Over Fences: OSU 2, BU 2****(BU wins on raw score, 568-545)**

Samantha Harrison (OSU) def. Jenny Mitchell (BU), 166-110
 Ashley Ann McGehee (BU) def. Allie Joyce (OSU), 155-80
 Sammy Elser (OSU) def. Taylor Brown (BU), 160-127
 Samantha Schaefer (BU) def. Andrea Robbins (OSU), 176-139

Equitation on the Flat: BU 3, OSU 1

Melanie Appel (BU) def. Samantha Harrison (OSU), 152-151
 Jenny Mitchell (BU) def. Allie Joyce (OSU), 134-130
 Samantha Schaefer (BU) def. Leighona Bernstein (OSU), 159-151
 Ali Rose (OSU) def. Taylor Brown (BU), 159-149

WESTERN: OSU 5, BU 2**Horsemanship: OSU 4, BU 0**

Katy Krshka (OSU) def. Parris Rice (BU), 147.5-140.5
 Lindsey McMullen (OSU) def. Mary Brown (BU), 139-133
 Marissa Dalton (OSU) def. Bryn Lindley (BU), 143.5-139
 Lauren Halvorson (OSU) def. Rachel Nankervis (BU), 142.5-138

Reining: BU 2, OSU 1

Katherine Berg (BU) def. Taylor New (OSU), 141.5-135.5
 Jenna Blumer (OSU) tied Shelby Jackson (BU), 132.5-132.5
 Claire Edwards (BU) def. Mackenzie Fugitt (OSU), 140-136
 Katy Krshka (OSU) def. Olivia Rogers (BU), 131.5-122.5

BIG 12 CHAMPIONSHIP HISTORY**2013 (1-1)****BAYLOR 8, TCU 7**

Third Place • March 29-30
OSU Animal Science Arena • Stillwater, Okla.

Hunter Seat: BU 4, TCU 3**Equitation Over Fences: BU 2, TCU 1**

Ashley Ann McGehee (BU) def. Kaitlin Perry (TCU), 155-88
Haley Jacobi (TCU) def. Taylor Brown (BU), 167-162
Paige Parker (BU) tied Demi Stiegler (TCU), 157-157
Samantha Schaefer (BU)* def. Taylor Alexander (TCU), 180-165

**Equitation on the Flat: TCU 2, BU 2
(TCU wins on raw score, 598-587)**

Demi Stiegler (TCU) def. Jenny Mitchell (BU), 148-110
Melanie Appel (BU) def. Haley Jacobi (TCU), 159-140
Kaitlin Perry (TCU) def. Taylor Brown (BU), 160-149
Samantha Schaefer (BU) def. Caitlin Adler (TCU), 169-150

Western: BU 4, TCU 4

(BU wins on raw score, 1051.5-953)

Horsemanship: TCU 2, BU 2

(TCU wins on raw score, 560.5-526.5)

Calli Rouse (TCU) def. Rachel Nankervis (BU), 142-137
Erin Gillette (TCU) def. Parris Rice (BU), 137.5-107
Ashley Garza (BU) def. Alexie Estrada (TCU), 142.5-141.5
Mary Brown (BU) def. Katie Gray (TCU), 140-139.5

Reining: BU 2, TCU 2

(BU wins on raw score, 525-393)

Samantha Bayer (TCU) def. Olivia Rogers (BU), 130.5-126.5
Katherine Berg (BU) def. Kolby Simonson (TCU), 136-0
Alexi Child (TCU) def. Claire Edwards (BU), 135-132.5
Shelbey Jackson (BU) def. Katie Gray (TCU), 130-127.5

*Championship Most Outstanding Performer

2014 (1-1)**BAYLOR 11, TCU 9**

Semifinals • March 28-29
Willis Family Equestrian Center • Waco, Texas

Hunter Seat: BU 7, TCU 3**Equitation Over Fences: BU 4, TCU 1**

Sam Schaefer (BU) def. Molly Peddicord (TCU), 161-149
Paige Parker (BU) def. Taylor Alexander (TCU), 150-148
Caitlin Ader (TCU) def. Alicia Gasser (BU), 166-165
Savannah Jenkins (BU) def. Nikki Diamantis (TCU), 156-152
Ashley Ann McGehee (BU) def. Kaitlin Perry (TCU), 136-135

**Equitation on the Flat: BU 3, TCU 2
(TCU wins on raw score, 598-587)**

Sam Schaefer (BU) def. Caitlin Ader (TCU), 155-141
Savannah Jenkins (BU) def. Molly Peddicord (TCU), 138-135
Alicia Gasser (BU) def. Kaitlin Perry (TCU), 156-132
Kan Hancock (TCU) def. Kate Riddle (BU), 159-139
Nikki Diamantis (TCU) def. Jennifer Mitchell (BU), 154-146

Western: TCU 6, BU 4**Horsemanship: BU 3, TCU 2**

Rachel Nankervis (BU) def. Megan McMullen (TCU), 140.5-139.5
Erin Gillette (TCU) def. Mary Brown (BU), 143-141
Rylee Morgan (TCU) def. Parris Rice (BU), 143.5-139.5
Bryn Lindley (BU) def. Calli Rouse (TCU), 148-144.5
Gillian Chant (BU) def. Colby Plott (TCU), 146.5-141

Reining: TCU 4, BU 1

Shelbey Jackson (BU) def. Chantz Stewart (TCU), 133-128.5
Shelby St. Hilaire (TCU) def. Parris Rice (BU), 132-127
Alexi Child (TCU) def. Jessica Leach (BU), 138-0
Brooke Boyle (TCU) def. Claire Edwards (BU), 143.5-142.5
Katie Gray (TCU) def. Katherine Berg (BU), 140.5-131.5

OKLAHOMA STATE 10, BAYLOR 9

Championship • March 28-29
Willis Family Equestrian Center • Waco, Texas

Hunter Seat: BU 7, OSU 3**Equitation Over Fences: OSU 3, BU 2**

Alicia Gasser (BU) def. Andrea Robbins (OSU), 153-149
Samantha Harrison (OSU) def. Paige Parker (BU), 162-156
Sam Schaefer (BU)* def. Samantha Elser (OSU), 171-126
Maggie Gampter (OSU) def. Ashley Ann McGehee (BU), 145-139
Jordan Davis (OSU) def. Savannah Jenkins (BU), 148-135

Equitation on the Flat: BU 5, OSU 0

Alicia Gasser (BU)* def. Samantha Harrison (OSU), 151-137
Sam Schaefer (BU) def. Andrea Robbins (OSU), 149-145
Paige Parker (BU) def. Ali Rose (OSU), 149-142
Savannah Jenkins (BU) def. Samantha Elser (OSU), 143-136
Jennifer Mitchell (BU) def. Jordan Davis (OSU), 133-125

Western: OSU 7, BU 2**Horsemanship: OSU 4, BU 1**

Paris Nottingham (OSU) def. Bryn Lindley (BU), 145-139
Gillian Chant (BU) def. Lauren Halvorson (OSU), 147.5-146.5
Ty Paris (OSU) def. Rachel Nankervis (BU), 143.5-142.5
Katy Krshka (OSU) def. Mary Brown (BU), 146.5-144.5
Lindsey McMullen (OSU) def. Parris Rice (BU), 148.5-143.5

Reining: OSU 3, BU 1

Justine Peters (OSU) def. Katherine Berg (BU), 139.5-139
Jenna Blumer (OSU) def. Claire Edwards (BU), 137.5-134.5
Mackenzie Fugitt (OSU) tied Jessica Leach (BU), 134.5-134.5
Katy Krshka (OSU)* def. Parris Rice (BU), 142.5-138.5
Shelbey Jackson (BU) def. Erin Willoughby (OS) 140.5-134.5

*Championship Most Outstanding Performer

BIG 12 CHAMPIONSHIP HISTORY

2015 (2-0)

BAYLOR 14, TCU 6

Semifinals • March 27-28

Turning Point Ranch • Springtown, Texas

Hunter Seat: BU 8, TCU 2**Equitation Over Fences: BU 8, TCU 0**

Samantha Schaefer (BU) def. Molly Peddicord (TCU), 172-132

Savannah Jenkins (BU) def. Jayme Omand (TCU), 142-107

Alicia Gasser (BU) def. Nikki Diamantis (TCU), 166-157

Paige Parker (BU) def. Kaitlin Perry (TCU), 145-133

Brittney Mirkov (BU) def. Carley Barnett (TCU), 147-129

Equitation on the Flat: BU 3, TCU 2

Savannah Jenkins (BU) def. Mady Fithian (TCU), 143-121

Alicia Gasser (BU) def. Emelie Burgess (TCU), 135-110

Nikki Diamantis (TCU) def. Jenny Mitchell (BU), 145-142

Kaitlin Perry (TCU) def. Rachel Van Allen (BU), 173-155

Samantha Schaefer (BU) def. Kari Hancock (TCU), 162-158

Western: BU 6, TCU 4**Horsemanship: BU 3, TCU 2**

Megan McMullen (TCU) def. Lacy Watson (BU), 138.5-137

Mary Brown (BU) def. Erin Gillette (TCU), 144-130.5

Parris Rice (BU) def. Katie Gray (TCU), 144.5-139.5

Colby Plott (TCU) def. Gillilan Chant (BU), 137.5-137

Charlotte Green (BU) def. Rylee Morgan (TCU), 142.5-135

Reining: BU 3, TCU 2

Mary Brown (BU) def. Katie Gray (TCU), 133.5-0

Ginger Chant (BU) def. Alexi Child (TCU), 143-140.5

Carley Montemuro (TCU) def. Parris Rice (BU), 138-136

Shelby St. Hilaire (TCU) def. Maddison Smith (BU), 136.5-127

Michelina Carbone (BU) def. Chantz Stewart (TCU), 139-137.5

BAYLOR 11, KANSAS STATE 8

Championship • March 27-28

Turning Point Ranch • Springtown, Texas

Hunter Seat: BU 6, K-STATE 4**Equitation Over Fences: K-STATE 3, BU 2**

Halle Kutsche (KSU) def. Savannah Jenkins (BU), 151-148

Molly Dunn (KSU) def. Alicia Gasser (BU), 152-85

Samantha Schaefer* (BU) def. Taylor Schmidt (KSU), 177-163

Brittney Mirkov (BU) def. Madison Wayda (KSU), 151-142

Henley Adkins (KSU) def. Paige Parker (BU), 171-152

Equitation on the Flat: BU 4, K-STATE 1

Savannah Jenkins (BU) def. Taylor Schmidt (KSU), 164-135

Madison Wayda (KSU) def. Rachel Van Allen (BU), 150-111

Samantha Schaefer (BU) def. Taylor Schmidt (KSU), 163-143

Brittney Mirkov (BU) def. Madison Wayda (KSU), 151-142

Henly Adkins (KSU) def. Paige Parker (BU), 171-152

Western: BU 5, K-STATE 4**Horsemanship: BU 3, K-STATE 2**

Mary Brown* (BU) def. Kelsey Sousa (KSU), 148.5-145

Charlotte Green (BU) def. Sydney Anson (KSU), 142.5-136

Alyssa Lombardi (KSU) def. Lacy Watson (BU), 146.5-142.5

Danielle Kemper (KSU) def. Parris Rice (BU), 136-134

Gillilan Chant (BU) def. Kirsten Chamberland (KSU), 144.5-128

Reining: BU 5, K-STATE 4

Ginger Chant* (BU) tied Brynn Critcher (KSU), 141.5-141.5

Parris Rice (BU) def. Jessica Johns (KSU), 141.5-140.5

Savannah Smith (KSU) def. Mary Brown (BU), 139.5-141

Michelina Carbone (BU) def. Kara Guy (KSU), 137-134.5

Nicholle Hatton (KSU) def. Maddison Smith (BU), 135.5-131

*Championship Most Outstanding Performer

2016 (1-1)

BAYLOR 10, KANSAS STATE 10

Semifinals • March 25-26

Totusek Arena • Stillwater, Okla.

Hunter Seat: K-STATE 8, BU 2**Equitation Over Fences: K-STATE 4, BU 1**

Henley Adkins (KSU) def. Brittney Mirkov (BU), 165-159

Savannah Jenkins (BU) def. Christina Martinelli (KSU), 163-155

Molly Dunn (KSU) def. Paige Parker (BU), 155-145

Taylor Schmidt (KSU) def. Alicia Gasser (BU), 138-127

Halle Kutsche (KSU) def. Marissa Kannally (BU), 157-138

Equitation on the Flat: K-STATE 4, BU 1

Henley Adkins (KSU) def. Jenny Mitchell (BU), 159-155

Rory Reichelt (KSU) def. Savanah Jenkins (BU), 166-162

Gretchen Koenen (KSU) def. Marissa Kinnally (BU), 164-143

Halle Kutsche (KSU) def. Alicia Gasser (BU), 149-135

Rachel Van Allen (BU) def. Christina Martinelli (KSU), 158-143

Western: BU 8, K-STATE 2**Horsemanship: BU 4, K-STATE 1**

Kaylee Mellott (BU) def. Sydney Anson (KSU), 148.5-140.5

Bray Bergstorm (BU) def. Danielle Kemper (KSU), 145-137

Marry Brown (BU) def. Alyssa Lombardi (KSU), 145-143

Abbi Demel (BU) def. Ashley Anderson (KSU), 147.5-139

Paige Kemper (KSU) def. Charlotte Green (BU), 147-146.5

Reining: BU 4, K-STATE 1

Shyanne Smith (BU) def. Danielle Kemper (KSU), 141.5-138.5

Elizabeth Shank (BU) def. Kara Guy (KSU), 139.5-135

Charlotte Green (BU) def. Brynn Critcher (KSU), 135-134.5

Ginger Chant (BU) def. Nicholle Hatton (KSU), 132.5-129

Kali Retzler (KSU) def. Mary Brown (BU), 138-133

BIG 12 CHAMPIONSHIP HISTORY

2016 (1-1)

OKLAHOMA STATE 13, BAYLOR 6

Championship • March 25-26
Totusek Arena • Stillwater, Okla.

Hunter Seat: OSU 7, BU 3

Equitation Over Fences: OSU 3, BU 2

Alicia Gasser (BU) def. Katie Jones (OSU), 179-171
Savannah Jenkins (BU) def. Jordan Davis (OSU), 164-151
Maggie Drysch (OSU) def. Paige Parker (BU), 143-134
Amy White (OSU) def. Brittney Mirkov (BU), 157-143
Carly Barrick (OSU) def. Taylor Sutton (BU), 174-144

Equitation on the Flat: OSU 4, BU 1

Maggie Drysch (OSU) def. Paige Parker (BU), 163-157
Amy White (OSU) def. Alicia Gasser (BU), 163-155
Savannah Jenkins* (BU) def. Carly Barrick (OSU), 166-156
Jordan Davis (OSU) def. Rachel Van Allen (BU), 162-146
Kendall Pedigo (OSU) def. Jenny Mitchell (BU), 156-151

Western: OSU 6, BU 3

Horsemanship: OSU 2, BU 2

Kaylee Mellott* (BU) def. Libby Collins (OSU), 147-141.5
Ty Paris (OSU) def. Bray Bergstorm (BU), 142.5-142
Kirsten Chamberland (OSU) def. Charlotte Green (BU), 145-142.5
Mary Brown (BU) def. Paris Norringham (OSU), 144.5-142
Abbi Demel (BU) tied Miranda Reed (OSU), 143-143

Reining: OSU 6, BU 2

Justine Peters (OSU) def. Shyanne Smith (BU), 142-136
Erin Wiloughby (OSU) def. Charlotte Green (BU), 135.5-0
Ebba Lange (OSU) def. Elizabeth Shank (BU), 131.5-125.5
Julia Purus (OSU) def. Genger Chant (BU), 144-142
Mary Brown (BU) def. Danielle Cohen (OSU), 140.5-135

*Championship Most Outstanding Performer

2017 (2-0)

BAYLOR 10, TCU 9

First Round • March 24-25
Willis Family Equestrian Center • Waco, Texas

Hunter Seat: BAYLOR 6, TCU 4

Equitation Over Fences: BU 6, K-STATE 4

Jayme Omand (TCU) def. Alicia Glasser (BU), 169-161
Savannah Jenkins (BU) def. Kari Hancock (TCU), 173-169.5
Kelsie Brittan (BU) def. Molly Peddicord (TCU), 160-122
Shannon Hogue (BU) def. Patricia Gill (TCU), 141-140
Carley Barnett (TCU) def. Gabby Conte (BU), 164-146

Equitation on the Flat: BU 3, TCU 2

Savannah Jenkins (BU) def. Carley Barnett (TCU), 162-138
Sam Howell (BU) def. Mady Fithian (TCU), 164-112
Kari Hancock (TCU)* def. Alicia Gasser (BU), 167-140
Rachel Van Allen (BU) def. Jayme Omand (TCU), 140-134
Molly Pedicord (TCU) def. Madison Day (BU), 132-103

Western: TCU 5, BAYLOR 4

Horsemanship: TCU 3, BU 1

Aspen Crew (BU) def. Megan McMullen (TCU), 147-146.5
Laska Anderson (TCU) def. Abbi Demel (BU), 144.5-135.5
Rylee Morgan (TCU) def. Kelsie Holman (BU), 138.5-138
Josie Mootz (TCU) def. Charlotte Green (BU), 147-143.5
Kaylee Mellott (BU) ties Marah Huston (TCU), 140.5-140.5

Reining: BU 3, TCU 2

Ginger Chant (BU) def. Carly Lombard (TCU), 139.5-139
Rylee Morgan (TCU) def. Georgia Smith (BU), 138.5-134
Brooke Boyle (TCU) def. Shyanne Smith (BU), 138-136.5
Elizabeth Shank (BU) def. Claire Dittrich (TCU), 134-123
Charlotte Green (BU) def. Carley Montemuro (TCU), 143-142

*Championship Most Outstanding Performer

BAYLOR 11, OKLAHOMA STATE 7

Championship (Third Round) • March 24-25
Willis Family Equestrian Center • Waco, Texas

Hunter Seat: BAYLOR 8, OSU 2

Equitation Over Fences: BU 3, OSU 2

Alicia Gasser (BU) def. Hannah Janson (OSU), 165-147
Gabby Conte (BU) def. Katie Jones (OSU), 160-140
Carly Barrick (OSU) def. Kelsie Brittan (BU), 159-147
Jordan Davis (OSU) def. Savannah Jenkins (BU), 135-129
Shannon Hogue (BU) def. Maggie Drysch (OSU), 170-128

Equitation on the Flat: BU 5, OSU 0

Savannah Jenkins (BU) def. Carly Barrick (OSU), 153-122
Alicia Gasser (BU) def. Jordan Davis (OSU), 145-137
Rachel Van Allen (BU) def. Mia Bray (OSU), 143-142
Brittney Mirkov (BU) def. Kendall Pedigo (OSU), 142-122
Sam Howell (BU) def. Maggie Drysch (OSU), 152-139

Western: OSU 5, BAYLOR 3

Horsemanship: BU 3, OSU 2

Kaylee Mellott (BU) def. Libby Collins (OSU), 150-143.5
Miranda Reed (OSU)* def. Aspen Crew (BU), 147-136.5
Maddie Bender (OSU) def. Abbi Demel (BU), 141-136
Charlotte Green (BU) def. Kirsten Chamberland (OSU), 140.5-139
Kelsie Holman (BU) def. Sarah Miller (OSU), 146-127

Reining: OSU 3, BU 0

Ebba Lange (OSU)* def. Georgia Smith (BU), 145.5-138
Elizabeth Shank (BU) ties Alexa Beaty (OSU), 140.5-140.5
Shyanne Smith (BU) ties Hannah Mitchell (OSU), 138.5-138.5
Julia Purus (OSU) def. Charlotte Green (BU), 140.5-136
Danielle Cohen (OSU) def. Ginger Chant (BU), 139.5-0

*Championship Most Outstanding Performer

BIG 12 CHAMPIONSHIP HISTORY

2018 (0-2)

TCU 12, BAYLOR 8

Second Round • March 30-31
Turning Point Ranch • Springtown, Texas

Hunter Seat: TCU 7, BAYLOR 3

Equitation Over Fences: TCU 4, BU 1

Jayme Omand (TCU) def. Shannon Hogue (BU), 173-156
Raegan Rast (TCU) def. Gabby Conte (BU), 152-132
Abby Jorgensen (BU) def. Elizabeth McKim (TCU), 168-157
Carley Barnett (TCU) def. Brittney Mirkov (BU), 165-149
Alex Beneson (TCU) def. Madison Day (BU), 175-169

Equitation on the Flat: TCU 3, BU 2

Jayme Omand (TCU) def. Rachel Van Allen (BU), 176-166
Rachael Davis (BU) def. Emelie Burgess (TCU), 163-139
Mady Fithian (TCU) def. Madison Day (BU), 156-134
Carley Barnett (TCU) def. Brittney Mirkov (BU), 150-142
Grace Thiel (BU) def. Alex Beneson (TCU), 169-162

Western: TCU 5, BAYLOR 5

Horsemanship: TCU 4, BU 1

Cydney Benes (TCU) def. Elizabeth Forney (BU), 149-148
Laska Anderson (TCU) def. Kaylee Mellott (BU), 155.5-151.5
Abbi Demel (BU) def. Elizabeth Bohn (TCU), 149.5-146
Josie Mootz (TCU) def. Charlotte Green (BU), 148.5-145.5
Jamie Cook (TCU) def. Clara Johnson (BU), 153.5-150

Reining: BU 4, TCU 1

Charlotte Green (BU) def. Adrianna Adams (TCU), 143.5-0
Carly Salter (BU) def. Elena Hurd (TCU), 137.5-0
Abbi Demel (BU) def. Carly Lombard (TCU), 144-142
Georgia Smith (BU) def. Josie Ferrante (TCU), 138.5-0
Claire Dittrich (TCU) def. Sydney Scheckel (BU), 148.5-143

OKLAHOMA STATE 13, BAYLOR 7

Third Round • March 30-31
Turning Point Ranch • Springtown, Texas

Hunter Seat: OSU 6, BAYLOR 4

Equitation Over Fences: BU 3, OSU 2

Brittney Mirkov (BU) def. Katie Schell (OSU), 164-158
Abby Jorgensen (BU) def. Katie Jones (OSU), 162-150
Hannah Janson (OSU) def. Gabby Conte (BU), 165-142
Abigail Brayman (OSU)* def. Shannon Hogue (BU), 180-173
Madison Day (BU) def. Carly Barrick (OSU), 169-148

Equitation on the Flat: OSU 4, BU 1

Maggie Drysch (OSU) def. Rachel Van Allen (BU), 168-167
Hannah Janson (OSU) def. Rachel Davis (BU), 169-155
Abigail Brayman (OSU)* def. Shannon Hogue (BU), 177-154
Kendall Pedigo (OSU) def. Brittney Mirkov (BU), 159-142
Madison Day (BU) def. Carly Barrick (OSU), 160-157

Western: OSU 7, BAYLOR 3

Horsemanship: OSU 3, BU 2

Libby Collins (OSU) def. Elizabeth Forney (BU), 150-149.5
Charlotte Green (BU) def. Kirsten Chamberland (OSU), 152.5-148.5
Clara Johnson (BU) def. Maddie Bender (OSU), 146.5-145.5
Harley Huff (OSU)* def. Abbi Demel (BU), 153.5-153
Sarah Miller (OSU) def. Kaylee Mellott (BU), 148.5-144.5

Reining: OSU 4, BU 1

Hannah Mitchell (OSU) def. Sydney Scheckel (BU), 146-141
Danielle Cohen (OSU) def. Abbi Demel (BU), 145-137
Charlotte Green (BU) def. Stephanie Helsen (OSU), 142-138.5
Ebba Lange (OSU) def. Carly Salter (BU), 140.5-132
Julia Purus (OSU) def. Georgia Smith (BU), 149-123

*Championship Most Outstanding Performer

2019 (2-0)

BAYLOR 11, TCU 8

First Round • March 28-29
Totusek Arena • Stillwater, Okla.

Hunter Seat: TCU 5, BU 4

Equitation Over Fences: TCU 3, BU 1

Raegan Rast (TCU) def. Gia Gulino (BU), 155-154
Alex Beneson (TCU) def. Catherine Moorhead (BU), 157-137
Madison Day (BU) def. Grace Upshaw (TCU), 172-164
Shannon Hogue (BU) tied Wynne Weatherly (TCU), 161-161
Izzy Baxter (TCU) def. Michelle Mallett (BU), 161-80

Equitation on the Flat: BU 3, TCU 2

Shannon Hogue (BU) def. Izzy Baxter (TCU), 151-134
Niki Barnes (TCU) def. Rachael Davis (BU), 151-128
Caroline Weaver (BU) def. Janelle Henningsen (TCU), 134-117
Jacey Albaugh (TCU) def. Madison Day (BU), 157-140
Grace Thiel (BU) def. Wynne Weatherly (TCU), 159-141

Western: BU 7, TCU 3

Horsemanship: BU 4, TCU 1

Marley Mainwaring (BU) def. Josie Mootz (TCU), 136-128
Kacie Scharf (BU) def. Natalia DeVencenty (TCU), 144-141.5
Cydney Benes (TCU) def. Kaylee Mellott, 143-140.5
Abbi Demel* (BU) def. Jamie Cook (TCU), 150-147
Katie Davis (BU) def. Drew Rogers (TCU), 145-142.5

Reining: BU 3, TCU 2

Madaline Callaway (BU) def. Bella Andrews (TCU), 138-131
Georgia Smith (BU) def. Carly Lombard (TCU), 140-138
Carly Salter (BU) def. Jamie Cook (TCU), 133-132
Claire Dittrich (TCU) def. Maggie Cincotta (BU), 138.5-134.5
Elena Hurd (TCU) def. Sydney Scheckel (BU), 133-127.5

*Championship Most Outstanding Performer

BIG 12 CHAMPIONSHIP HISTORY**2019 (2-0)****BAYLOR 10, OKLAHOMA STATE 10**

Championship (Third Round) • March 28-29
Totusek Arena • Stillwater, Okla.

Hunter Seat: OSU 6, BU 4**Equitation Over Fences: OSU 3, BU 2**

Michelle Mallett (BU) def. Katie Schell (OSU), 132-0
Madison Day (BU) def. Cassidy Wilbourn (OSU), 160-150
Sydney Ziegler (OSU) def. Gia Gulino (BU), 148-147
Abigail Brayman* (OSU) def. Caroline Fuller (BU), 169-160
Hannah Janson (OSU) def. Shannon Hogue (BU), 165-160

Equitation on the Flat: OSU 3, BU 2

Katie Schell (OSU) def. Madison Day (BU), 159-157
Grace Thiel (BU) def. Sydney Ziegler (OSU), 148-128
Abigail Brayman* (OSU) def. Shannon Hogue (BU), 170-148
Rachael Davis (BU) def. Hannah Janson (OSU), 156-152
Katie Pelzel (OSU) def. Caroline Weaver (BU), 143-120

Western: BU 6, OSU 4**Horsemanship: BU 3, OSU 2**

Harley Huff (OSU) def. Marley Mainwaring (BU), 150-118
Sarah Miller (OSU) def. Katie Davis (BU), 144.5-139
Kaylee Mellott (BU) def. Natalie Alcorn (OSU), 146-0
Kacie Scharf (BU) def. Emma Verplank (OSU), 144-142.5
Abbi Demel (BU) def. Maddie Bender (OSU), 144.5-140

Reining: BU 3, OSU 2

Stephanie Helsen (OSU) def. Carly Salter (BU), 137.5-136
Madaline Callaway (BU) def. Kristi Wiggins (OSU), 136-133.5
Hannah Loviern* (OSU) def. Georgia Smith (BU), 139-135.5
Sydney Scheckel (BU) def. Hunter De Jane (OSU), 133-130
Maggie Cincotta (BU) def. Hannah Mitchell (OSU), 136-134.5

*Championship Most Outstanding Performer

2021 (1-1)**OKLAHOMA STATE 12, BAYLOR 8**

First Round • March 26-27
Willis Family Equestrian Center • Waco, Texas

Jumping Seat: OSU 6, BU 4**Fences: OSU 3, BU 2**

Caroline Fuller (BU) def. Sydney North (OSU), 81-79
Abigail Brayman* (OSU) def. Rachael Davis (BU), 171-166
Emma Pacyna (OSU) def. Maddie Vorhies (BU), 159-148
Savannah Hemby (BU) def. Katie Schell (OSU), 157-142
Sydney Ziegler (OSU) def. Gia Gulino (BU), 176-161

Flat: OSU 3, BU 2

Caroline Fuller (BU) def. Abigail Brayman (OSU), 158-152
Hannah Coleman (OSU) def. Maddie Vorhies (BU), 143-140
Rachael Davis* (BU) def. Hope King (OSU), 163-147
Katie Schell (OSU) def. Gia Gulino (BU), 157-149
Katie Pelzel (OSU) def. Michelle Mallett (BU), 144-125

Western: OSU 6, BU 4**Horsemanship: OSU 4, BU 1**

Cassidy Watters (OSU) def. Clara Johnson (BU), 149.5-146
Gabrielle Marty (BU) def. Sydnee Gemar (OSU), 140.5-136.5
Caroline Nielson (OSU) def. Katie Davis (BU), 145.5-127
Harley Huff (OSU) def. Elsie Naruszewicz (BU), 146.5-140.5
Jojo Roberson* (OSU) def. Kacie Scharf (BU), 156-151

Reining: BU 3, OSU 2

Jojo Roberson (OSU) def. Andie Pratt (BU), 138-135
Bella Jacuzzi (BU) def. Hannah Lovrien (OSU), 145-142.5
Stephanie Helsen (OSU) def. Jenna Meimerstorf (BU), 133-130
Madaline Callaway* (BU) def. Molly Mitchell (OSU), 134.5-118.5
Maggie Cincotta (BU) def. Kinsey Jones (OSU), 137.5-122.5

*Championship Most Outstanding Performer

BAYLOR 13, FRESNO STATE 7

Consolation • March 26-27
Willis Family Equestrian Center • Waco, Texas

Jumping Seat: BU 7, FS 3**Fences: BU 4, FS 1**

Caroline Fuller (BU) def. Grace Mathias (FS), 148-145
Cecily Hayes (FS) def. Maddie Vorhies (BU), 135-126
Rachael Davis (BU) def. Ana Bertozzi (FS), 175-171
Savannah Hemby (BU) def. Hailey Livingston (FS), 161-142
Gia Gulino (BU) def. Lizzie Stodden (FS), 129-108

Flat: BU 3, FS 2

Rachael Davis* (BU) def. Sara Tuck (FS), 130-111
Cecily Hayes (FS) def. Caroline Fuller (BU), 163-147
Gia Gulino (BU) def. Taylor Holstead (FS), 158-108
Maddie Vorhies (BU) def. Grace Mathias (FS), 148-126
Ana Bertozzi (FS) def. Michelle Mallett (BU), 158-150

Western: BU 6, FS 4**Horsemanship: BU 3, FS 2**

Clara Johnson (BU) def. Brooklyn Moch (FS), 147.5-142.5
Gabrielle Marty (BU) def. Julianne Kelley (FS), 151-140
Kameron Thorn (FS) def. Kacie Scharf (BU), 149-138
Elsie Naruszewicz (BU) def. Anna Wegenast (FS), 141-140.5
Hannah Bujis (FS) def. Katie Davis (BU), 145.5-145

Reining: BU 3, FS 2

Bailey Alexander (FS) def. Maggie Cincotta (BU), 136.5-132.5
Andie Pratt (BU) def. Lexee Padrick (FS), 138-136.5
Madaline Callaway* (BU) def. Ashley Jackson (FS), 138-128
Paley Capachi (FS) def. Jenna Meimerstorf (BU), 137.5-135
Bella Jacuzzi (BU) def. Julianne Kelley (FS), 135-130.5

*Championship Most Outstanding Performer

BIG 12 CHAMPIONSHIP HISTORY

2022 (1-1)

OKLAHOMA STATE 10, BAYLOR 9

Semifinals • March 25-26

Diamond Creek Ranch • Burleson, Texas

Jumping Seat: BU 7, OSU 3

Fences: BU 3, OSU 2

Savannah Hemby (BU) def. Sydney North (OSU) 165-154
 Madeline Vorhies (BU) def. Abigail Brayman (OSU) 160-154
 Emma Fletcher (BU) def. Hope King (OSU) 156-142
 Sydney Ziegler (OSU) def. Madison Mitchell (BU) 169-162
 Riley Hogan (OSU) def. Caroline Fuller (BU) 176-161

Flat: BU 4, OSU 1

Emma Fletcher (BU) def. Abigail Brayman (OSU) 160.5-145
 Caroline Fuller (BU) def. Hannah Coleman (OSU) 156.5-153.5
 Madeline Vorhies (BU) def. Hope King (OSU) 167-162
 Katie Pelzel (OSU) def. Dominika Silvestri (BU) 169.5-151
 Madison Mitchell (BU) def. Sydney Ziegler (OSU) 152-136

Western: OSU 7, BU 2

Horsemanship: OSU 4, BU 1

Natalie Vargo (OSU) def. Elsie Naruszewicz (BU) 151-146.5
 Isabella Rosa (BU) def. Caroline Nielson (OSU) 142.5-138.5
 Claire McDowall (OSU) def. Marley Mainwaring (BU) 151-145.5
 Maddie Fussell (OSU) def. Gabrielle Marty (BU) 147.5-131.5
 JoJo Roberson (OSU) def. Nadalee Vasquez (BU) 151.5-146.5

Reining: OSU 3, BU 1

Molly Mitchell (OSU) def. Jenna Meimerstorf (BU) 145.5-138.5
 Hannah Lovrien (OSU) def. Shelby Clausen (BU) 142-135.5
 Andie Pratt (BU) def. Kelly Harper (OSU) 139-129.5
 JoJo Roberson (OSU) def. Daisy Kaufman (BU) 138.5-124
 Madaline Callaway (BU) tied Quincee Clark (OSU) 142.5-142.5

BAYLOR 12, FRESNO STATE 6

Consolation • March 25-26

Diamond Creek Ranch • Burleson, Texas

Jumping Seat: BU 7, FS 3

Fences: BU 4, FS 1

Ana Bertozzi (FS) def. Madeline Vorhies (BU) 175-164
 Caroline Fuller (BU) def. Cecily Hayes (FS) 165-149
 Madison Mitchell (BU) def. Olivia Ferro (FS) 156-152
 Savannah Hemby (BU) def. Elle Martin (FS) 161-137
 Emma Fletcher (BU) def. Grace Mathis (FS) 170-147

Flat: BU 3, FS 2

Dominika Silvestri (BU) def. Taylor Holstead (FS) 156.5-137
 Sara Tuck (FS) def. Madison Mitchell (BU) 165-160.5
 Emma Fletcher (BU) def. Elle Martin (FS) 174-146.5
 Madeline Vorhies (BU) def. Ana Bertozzi (FS) 170.5-165.5
 Cecily Hayes (FS) def. Caroline Fuller (BU) 173-170

Western: BU 5, FS 3

Horsemanship: BU 3, FS 1

Emily Maul (FS) def. Ellen Schrottenboer (BU) 152.5-0
 Isabella Rosa (BU) def. Alex Krebs (FS) 147-142.5
 Marley Mainwaring (BU) def. Alexis Steele (FS) 150-149.5
 Nadalee Vasquez tied Hannah Buijs (FS) 149-149
 Elsie Naruszewicz (BU) def. Kameron Thorn 144.5-142.5

Reining: BU 2, FS 2

Julianne Kelley (FS) def. Jenna Meimerstorf (BU) 145-0
 Shelby Clausen (BU) tied Lexee Padrick (FS) 143-143
 Bailey Alexander (FS) def. Daisy Kaufman (BU) 145.5-144.5
 Andie Pratt (BU) def. Hannah Hieber (FS) 141-140
 Madaline Callaway (BU) def. Addison Welman (FS) 143.5-129.5

2023 (1-1)

OKLAHOMA STATE 12, BAYLOR 8

Semifinals • March 24-25

Pedigo-Hull Equestrian Center • Stillwater, Okla.

Jumping Seat: OSU 6, BU 4

Fences: BU 3, OSU 2

Riley Hogan (OSU) def. Madison Mitchell (BU) 209-120
 Lauren Jorgensen (BU) def. Sydney Ziegler (OSU) 233-227
 Lauren Reid (BU) def. Grace McReynolds (OSU) 253-234
 Dominika Silvestri (BU) def. Sydney North (OSU) 260-251
 Emma Pacyna (OSU) def. Maddie Vorhies (BU) 248-246

Flat: OSU 4, BU 1

Grace McReynolds (OSU) def. Maddie Vorhies 221-209
 Elizabeth Carter (OSU) def. Molly Canfield 212-195
 Hope King (OSU) def. Lauren Reid (BU) 238-199
 Ella Reinauer (OSU) def. Madison Mitchell (BU) 235-176
 Dominika Silvestri (BU) def. Riley Hogan (OSU) 216-209

Western: OSU 6, BU 4

Horsemanship: OSU 3, BU 2

Maddie Fussell (OSU) def. Isabella Rosa (BU) 221-193.5
 JoJo Roberson (OSU) def. Elsie Naruszewicz (BU) 225-222
 Gabrielle Marty (BU) def. Claire McDowall (OSU) 219.5-218.5
 Alexis Rutledge (BU) def. June Roberson (OSU) 218.5-209.5
 Natalie Vargo (OSU) def. Marley Mainwaring (BU) 222.5-219.5

Reining: OSU 3, BU 2

JoJo Roberson (OSU) def. Madaline Callaway (BU) 218-212.5
 Quincee Clark (OSU) def. Daisy Kaufman (BU) 215.5-193
 Jenna Meimerstorf (BU) def. Molly Mitchell (OSU) 212-206.5
 Andie Pratt (BU) def. Hannah Lovrien (OSU) 210.5-210
 Tristan Bagby (OSU) def. Shelby Clausen (BU) 212-197



BIG 12 CHAMPIONSHIP HISTORY

2023 (1-1)

BAYLOR 16, FRESNO STATE 4

Consolation • March 24-25

Pedigo-Hull Equestrian Center • Stillwater, Okla.

Jumping Seat: BU 8, FS 2

Fences: BU 4, FS 1

Lauren Jorgensen (BU) def. Autumn Bradbury (FS) 233-197

Ana Bertozzi (FS) def. Maddie Vorhies (BU) 250-239

Lauren Reid (BU) def. Taylor Holstead (FS) 229-108

Dominika Silvestri (BU) def. Sara Tuck (FS) 261-228

Madison Mitchell (BU) def. Elle Martin (FS) 235-205

Flat: BU 4, FS 1

Lauren Reid (BU) def. Taylor Holstead (FS) 226-220

Dominika Silvestri (BU) def. Elle Martin (FS) 237-217

Madison Mitchell (BU) def. Ana Bertozzi (FS) 243-224

Sara Tuck (FS) def. Molly Canfield (BU) 240-223

Maddie Vorhies (BU) def. Jillian Spencer (FS) 237-222

Western: BU 8, FS 2

Horsemanship: BU 5, FS 0

Nadalee Vasquez (BU) def. Alex Krebs (FS) 223.5-215.5

Alexis Rutledge (BU) def. Ella Storch (FS) 217-215.5

Gabrielle Marty (BU) def. Emily Maui (FS) 222-215

Marley Mainwaring (BU) def. Kendra Lee (FS) 218-217

Elsie Naruszewicz (BU) def. Hannah Buijs (FS) 225.5-209.5

Reining: BU 3, FS 2

Madaline Callaway (BU) def. Shelby Robinette (FS) 213-210

Jenna Meimerstorf (BU) def. Julianne Kelley (FS) 219.5-218.5

Ashley Jackson (FS) def. Andie Pratt (BU) 208-205

Brogan Hill (FS) def. Shelby Clausen (BU) 210.5-204

Daisy Kaufman (BU) def. Sarah Semrau (FS) 208-201.5

BIG 12 CHAMPIONSHIP HISTORY

13 YEARS [15-11 RECORD]

2009 Big 12 Championship (Stillwater, Okla.)

March 27	Semifinals	Baylor 8, Kansas State 8
March 28	Championship	Oklahoma State 11, Baylor 5

Semifinal Most Outstanding Performers:

Nicole Brown (Equitation over Fences), Lindsey Tomko (Horsemanship), Amber Mooney (Reining)

Championship Most Outstanding Performers:

Cara Wilson (Equitation on the Flat)

2010 Big 12 Championship (Waco, Texas)**

March 26	Semifinals	Baylor 13, Oklahoma State 3
March 27	Championship	Baylor 9, Texas A&M 6

Semifinal Most Outstanding Performers: Kara Fergusson (Equitation over Fences), Melanie Appel (Equitation on the Flat), Allison Orosz (Horsemanship), Madelyn Mooney (Reining)

Championship Most Outstanding Performers: Lisa Goldman (Equitation over Fences), Mary Smitson (Equitation on the Flat), Amber Mooney (Reining)

2011 Big 12 Championship (College Station, Texas)

April 1	Semifinals	Oklahoma State 10, Baylor 5
April 2	Consolation	Baylor 9, Kansas State 6

Semifinal Most Outstanding Performers: Taylor Brown (Equitation over Fences), Lisa Goldman (Equitation on the Flat)

Third Place Most Outstanding Performers: Lisa Goldman (Equitation over Fences)

2012 Big 12 Championship (Manhattan, Kan.)

March 30	Semifinals	Texas A&M 9, Baylor 6
March 31	Consolation	Kansas State 10, Baylor 6

Third Place Most Outstanding Performers: Samantha Schaefer (Equitation over Fences), Parris Rice (Horsemanship)

2013 Big 12 Championship (Stillwater, Okla.)

March 29	Semifinals	Oklahoma State 8, Baylor 7
March 30	Consolation	Baylor 8, TCU 7

Championship Most Outstanding Performers: Samantha Schaefer (Equitation over Fences)

2014 Big 12 Championship (Waco, Texas)

March 28	Semifinals	Baylor 11, TCU 9
March 29	Championship	Oklahoma State 10, Baylor 9

Championship Most Outstanding Performers: Samantha Schaefer (Equitation over Fences), Alicia Gasser (Equitation on the Flat)

2015 Big 12 Championship (Springtown, Texas)**

March 27	Semifinals	Baylor 14, TCU 6
March 28	Championship	Baylor 11, Kansas State 8

Championship Most Outstanding Performers: Samantha Schaefer (Equitation over Fences), Mary Brown (Horsemanship), Ginger Chant (Reining)

2016 Big 12 Championship (Stillwater, Okla.)

March 25	Semifinals	Baylor 10, Kansas State 10
March 26	Championship	Oklahoma State 13, Baylor 6

Championship Most Outstanding Performers: Savannah Jenkins (Equitation on the Flat), Kaylee Mellott (Horsemanship)

2017 Big 12 Championship (Waco, Texas)**

March 24	First Round	Baylor 10, TCU 9
March 25	Third Round	Baylor 11, Oklahoma State 7

2018 Big 12 Championship (Springtown, Texas)

March 30	First Round	TCU 12, Baylor 8
March 31	Third Round	Oklahoma State 13, Baylor 7

2019 Big 12 Championship (Stillwater, Okla.)**

March 28	First Round	Baylor 11, TCU 8
March 29	Third Round	Baylor 10, Oklahoma State 10

First Round Most Outstanding Performer: Abbi Demel (Horsemanship)

2021 Big 12 Championship (Waco, Texas)

March 26	Semifinals	Oklahoma State 12, Baylor 8
March 27	Consolation	Baylor 13, Fresno State 7

Most Outstanding Performers: Rachael Davis (Flat), Madaline Callaway (Reining)

2022 Big 12 Championship (Burlleson, Texas)

March 25	Semifinals	Oklahoma State 10, Baylor 9
March 26	Consolation	Baylor 12, Fresno State 6

2023 Big 12 Championship (Stillwater, Okla.)

March 24	Semifinals	Oklahoma State 12, Baylor 8
March 25	Consolation	Baylor 16, Fresno State 4

Most Outstanding Performer: Dominika Silvestri (Fences)

**Baylor won Big 12 title

The 2020 Big 12 Championship would have been hosted in Waco, but the event was canceled due to the COVID-19 pandemic.

SERIES RECORD BY OPPONENT

FRESNO STATE (3-0)

2021	W, 13-7	third place
2022	W, 12-6	third place
2023	W, 16-4	third place

KANSAS STATE (4-1)

2009	W, 8-8	semifinals
2011	W, 9-6	third place
2012	L, 10-6	consolation
2015	W, 11-8	championship
2016	W, 10-10	semifinals

OKLAHOMA STATE (3-9)

2009	L, 11-5	championship
2010	W, 13-3	semifinals
2011	L, 10-5	semifinals
2013	L, 8-7	semifinals
2014	L, 10-9	championship
2016	L, 13-6	championship
2017	W, 11-7	championship
2018	L, 13-7	third round
2019	W, 10-10	championship
2021	L, 12-8	semifinals
2022	L, 10-9	semifinals
2023	L, 12-8	semifinals

TCU (5-1)

2013	W, 8-7	third place
2014	W, 11-9	semifinals
2015	W, 14-6	semifinals
2017	W, 10-9	semifinals
2018	L, 12-8	semifinals
2019	W, 11-8	semifinals

TEXAS A&M (1-1)

2010	W, 9-6	championship
2012	L, 9-6	semifinals

RECORD BY...

CHAMPIONSHIP SITE

Manhattan, Kan.	0-2
Stillwater, Okla.	6-4
Burlleson, Texas	1-1
College Station, Texas	1-1
Springtown, Texas	2-2
Waco, Texas	6-2

YEAR

2009	1-1
2010	2-0
2011	1-1
2012	0-2
2013	1-1
2014	1-1
2015	2-0
2016	1-1
2017	2-0
2018	0-2
2019	2-0
2021	1-1
2022	1-1
2023	1-1

ROUND

Semifinals	5-6
Third Place	5-1
Championship	2-3
First Round** 2-1	
Third Round** 2-1	

**First and third rounds took place from 2017-2019 and did not follow same format as previous championships

VENC/NCEA CHAMPIONSHIP HISTORY

17 APPEARANCES [24-39 OVERALL; 3-9 TEAM RECORD]

2006 Varsity Equestrian National Championships

April 20	Hunt Seat	Baylor 737, Sacred Heart 657
	Western	Auburn 841.5, Baylor 830
April 21	Hunt Seat	South Carolina 773, Baylor 687
April 22	Hunt Seat	Texas A&M 735, Baylor 692
	Hunt Seat	Oklahoma State 706, Baylor 658

2007 Varsity Equestrian National Championships

April 18	Western	Baylor 5, Fresno State 3
	Hunt Seat	Baylor 8, Stephen F. Austin 0
April 19	Hunt Seat	Georgia 8, Baylor 0
	Western	Texas A&M 5, Baylor 3
	Western	Baylor 6, Auburn 2
	Hunt Seat	Oklahoma State 6, Baylor 2

2008 Varsity Equestrian National Championships

April 17	Hunt Seat	Baylor 7, UT Martin 1
	Western	Baylor 6, New Mexico State 2
April 18	Western	TCU 5, Baylor 3
	Hunt Seat	Georgia 6, Baylor 2
	Western	Texas A&M 4, Baylor 2
	Hunt Seat	South Carolina 7, Baylor 1

2009 Varsity Equestrian National Championships

April 16	Western	Baylor 5, Fresno State 2
	Western	Georgia 5, Baylor 3
	Hunt Seat	Baylor 4, Texas A&M 3
April 17	Hunt Seat	Auburn 5, Baylor 3
	Western	South Carolina 4, Baylor 4 (967-966)

2010 Varsity Equestrian National Championships

April 15	Western	Baylor 4, Fresno State 3
	Hunt Seat	TCU 5, Baylor 3
	Western	Texas A&M 7, Baylor 1
April 16	Western	TCU 7, Baylor 1

2011 Varsity Equestrian National Championships

April 14	Western	Baylor 6, New Mexico State 2
	Western	Texas A&M 7, Baylor 1
April 15	Hunt Seat	Baylor 6, South Carolina 2
	Western	Baylor 5, South Carolina 3
	Hunt Seat	Georgia 5, Baylor 3
April 16	Hunt Seat	Baylor 6, Oklahoma State 1

2012 National Collegiate Equestrian Association Championship

Hunt Seat National Champions

April 12	Western	TCU 5, Baylor 3
	Hunt Seat	Baylor 7, SMU 1
April 13	Hunt Seat	Baylor 4, Auburn 3
April 14	Hunt Seat	Baylor 4, Texas A&M 4 (1192-1070)

Most Outstanding Performer: Samantha Schaefer (Fences)

2013 National Collegiate Equestrian Association Championship

April 18	Western	Auburn 5, Baylor 3
April 19	Hunt Seat	Baylor 4, UT Martin 3
April 20	Hunt Seat	Auburn 5, Baylor 3

2014 National Collegiate Equestrian Association Championship

April 16	First Round	Baylor 12, UT Martin 4
April 17	Quarterfinals	Georgia 7, Baylor 6

2015 National Collegiate Equestrian Association Championship

April 16	Quarterfinals	No. 2 Baylor 8, No. 10 Oklahoma State 8 (2402-2316.5)
April 17	Semifinals	No. 3 South Carolina 10, No. 2 Baylor 6

Most Outstanding Performer: Samantha Schaefer (Fences)

2016 National Collegiate Equestrian Association Championship

April 15	Quarterfinals	No. 6 TCU 8, No. 3 Baylor 8 (2493.8-2477.5)
----------	---------------	---

2017 National Collegiate Equestrian Association Championship

April 14	Quarterfinals	No. 9 TCU 9, No. 1 Baylor 7
----------	---------------	-----------------------------

2018 National Collegiate Equestrian Association Championship

April 18	Fences	South Carolina 2, Baylor 2 (637-630)
	Flat	SMU 2, Baylor 1
	Horsemanship	Baylor 3, South Carolina 1
	Reining	Baylor 2, UT Martin 1
April 19	Quarterfinals	No. 2 Auburn 12, No. 7 Baylor 3
April 20	Horsemanship	Baylor 4, Texas A&M 0
	Horsemanship	Auburn 2, Baylor 2 (581.5-580)
	Reining	Auburn 3, Baylor 1

2019 National Collegiate Equestrian Association Championship

April 17	Fences	Oklahoma State 3, Baylor 0
	Horsemanship	Baylor 3, South Dakota State 1
April 18	Quarterfinals	No. 6 Georgia 10, No. 3 Baylor 6
April 19	Reining	South Carolina 4, Baylor 0
	Flat	South Carolina 2, Baylor 2 (911-877)
	Horsemanship	Baylor 2, Oklahoma State 2 (858.5-846)
	Horsemanship	TCU 2, Baylor 2 (879.5-851)

2020 National Collegiate Equestrian Association Championship

canceled due to COVID-19 pandemic

2021 National Collegiate Equestrian Association Championship

April 15	Quarterfinals	No. 8 Baylor 8, No. 1 Auburn 7
April 16	Semifinals	No. 4 SMU 8, No. 8 Baylor 6

All-Championship Team: Rachael Davis (Fences, Flat), Clara Johnson (Horsemanship), Jenna Meimerstorf (Reining)

2022 National Collegiate Equestrian Association Championship

April 14	Quarterfinals	No. 3 Texas A&M 13, No. 6 Baylor 6
----------	---------------	------------------------------------

2023 National Collegiate Equestrian Association Championship

April 13	Quarterfinals	No. 1 SMU 10, No. 8 Baylor 8
----------	---------------	------------------------------

CHAMPIONSHIP RECORD BY...

OPPONENT

AUBURN (3-7; 1-0)

2006	L, 841.5-830	Western
2007	W, 6-2	Western
2009	L, 5-3	Hunt Seat
2012	W, 4-3	Hunt Seat
2013	L, 5-3	Western
2013	L, 5-3	Hunt Seat
2018	L, 12-3	Quarterfinals
2018	L, 2-2	Horsemanship
2018	L, 3-1	Reining
2021	W, 8-7	Quarterfinals

FRESNO STATE (3-0)

2007	W, 5-3	Western
2008	W, 5-2	Western
2010	W, 4-3	Western

GEORGIA (0-6; 0-2)

2007	L, 8-0	Hunt Seat
2008	L, 6-2	Hunt Seat
2009	L, 5-3	Western
2011	L, 5-3	Hunt Seat
2014	L, 7-6	Quarterfinals
2019	L, 10-6	Quarterfinals

NEW MEXICO STATE (2-0)

2008	W, 6-2	Western
2011	W, 6-2	Western

OKLAHOMA STATE (3-3; 0-1)

2006	L, 706-658	Hunt Seat
2007	L, 6-2	Hunt Seat
2011	W, 6-1	Hunt Seat
2015	W, 8-8	Quarterfinals
2019	L, 3-0	Fences
2019	W, 2-2	Horsemanship

SACRED HEART (1-0)

2006	W, 737-657	Hunt Seat
------	------------	-----------

SMU (1-3; 0-2)

2012	W, 7-1	Hunt Seat
2018	L, 2-1	Flat
2021	L, 8-6	Semifinals
2023	L, 10-8	Quarterfinals

SOUTH CAROLINA (3-7; 0-1)

2006	L, 773-687	Hunt Seat
2008	L, 8-2	Hunt Seat
2009	L, 4-4	Western
2011	W, 6-2	Hunt Seat
2011	W, 5-3	Western
2015	L, 10-6	Semifinals
2018	L, 2-2	Fences
2018	W, 3-1	Horsemanship
2019	L, 4-0	Reining
2019	L, 2-2	Flat

SOUTH DAKOTA STATE (1-0)

2019	W, 3-1	Horsemanship
------	--------	--------------

STEPHEN F. AUSTIN (1-0)

2007	W, 8-0	Hunt Seat
------	--------	-----------

TCU (0-7; 0-2)

2008	L, 5-3	Western
2010	L, 5-3	Hunt Seat
2010	L, 7-1	Western
2012	L, 5-3	Western
2016	L, 8-8	Quarterfinals
2017	L, 9-7	Quarterfinals
2019	L, 2-2	Horsemanship

TEXAS A&M (2-6; 0-1)

2006	L, 735-692	Hunt Seat
2007	L, 5-3	Western
2008	L, 4-2	Western
2009	W, 4-3	Hunt Seat
2010	L, 7-1	Western
2011	L, 7-1	Western
2012	W, 4-4	Hunt Seat
2018	W, 4-0	Horsemanship
2022	L, 13-6	Quarterfinals

UT MARTIN (4-0; 1-0)

2008	W, 7-1	Hunt Seat
2013	W, 4-3	Hunt Seat
2014	W, 12-4	First Round
2018	W, 2-1	Reining

CHAMPIONSHIP SITE (TEAM)

Ocala, Fla.	0-2
Waco, Texas	3-7

YEAR

2006	1-4
2007	3-3
2008	2-4
2009	2-3
2010	1-3
2011	4-2
2012	3-1
2013	1-2
2014	1-1
2015	1-1
2016	0-1
2017	0-1
2018	3-5 (0-1)
2019	2-5 (0-1)
2021	1-1
2022	0-1
2023	0-1

COMPETITION/ROUND

Hunt Seat	10-15
Fences	0-2
Flat	0-2
Western	11-15
Horsemanship	4-2
Reining	1-2
First Round	1-0
Quarterfinals	2-7
Semifinals	0-2
Championship	0-0

SEED

No. 1	0-1
No. 2	1-1
No. 3	0-2
No. 4	0-0
No. 5	0-0
No. 6	0-1
No. 7	0-1
No. 8	1-2

NCEA RANKINGS ARCHIVE

2012-13

DATE	RANKING
Sept. 19	6
Oct. 3	5
Oct. 17	7
Oct. 31	8
Nov. 14	8
Nov. 28	7
Feb. 6	T-6
Feb. 20	T-6
March 6	5
March 20	7
April 3	6

2013-14

DATE	RANKING
Sept. 16	7
Oct. 3	7
Oct. 11	7
Oct. 25	4
Nov. 8	4
Nov. 18	1
Dec. 2	3
Feb. 4	2
Feb. 12	2
Feb. 18	2
Feb. 26	5
March 3	7
March 11	7

2014-15

DATE	RANKING
Sept. 16	5
Sept. 23	6
Sept. 30	6
Oct. 7	5
Oct. 14	4
Oct. 28	1
Nov. 4	1
Nov. 11	1
Nov. 18	1
Nov. 25	1
Feb. 3	1
Feb. 10	1
Feb. 17	1
Feb. 24	1
March 3	3
March 10	3
March 17	3
March 24	3
Postseason	2

2015-16

DATE	RANKING
Sept. 15	3
Oct. 6	3
Oct. 14	3
Oct. 20	3
Oct. 27	3
Nov. 3	3
Nov. 10	2
Nov. 17	3
Nov. 25	3
Feb. 2	3
Feb. 9	4
Feb. 16	4
Feb. 23	4
March 1	4
March 8	4
March 22	3
Postseason	3

2016-17

DATE	RANKING
Sept. 20	5
Sept. 28	5
Oct. 12	4
Oct. 26	5
Nov. 3	2
Nov. 19	2
Nov. 23	2
Jan. 31	1
Feb. 7	1
Feb. 14	1
Feb. 21	2
Feb. 28	1
March 7	3
March 14	3
Postseason	1

2017-18

DATE	RANKING
Sept. 19	5
Sept. 26	5
Oct. 3	5
Oct. 10	7
Oct. 17	7
Oct. 24	8
Oct. 31	9
Nov. 7	7
Nov. 14	7
Nov. 21	7
Jan. 30	8
Feb. 6	7
Feb. 13	6
Feb. 20	6
Feb. 27	7
March 6	7
March 13	7
March 20	7
March 27	7
Postseason	7

2018-19

DATE	RANKING
Sept. 12	7
Sept. 25	7
Oct. 2	4
Oct. 9	3
Oct. 16	4
Oct. 23	4
Oct. 30	4
Nov. 6	4
Nov. 13	5
Nov. 20	5
Feb. 5	5
Feb. 12	5
Feb. 19	5
Feb. 26	5
March 5	4
March 12	4
Postseason	3

2019-20

DATE	RANKING
Oct. 1	8
Oct. 8	8
Oct. 15	8
Oct. 22	8
Oct. 29	9
Nov. 5	8
Nov. 12	10
Nov. 19	9
Nov. 26	9
Feb. 4	9
Feb. 11	9
Feb. 18	9
Feb. 25	9
March 3	9
March 10	9

2020-21

DATE	RANKING
Oct. 14	9
Nov. 18	9
Feb. 2	9
Feb. 9	6
Feb. 17	6
Feb. 23	6
March 2	7
March 9	9
March 16	10
Postseason	8

2021-22

DATE	RANKING
Sept. 14	8
Nov. 3	3
Nov. 23	4
Feb. 1	4
Feb. 15	6
March 1	5
March 8	6
March 15	6
Postseason	6

2022-23

DATE	RANKING
Sept. 20	7
Sept. 27	7
Oct. 4	8
Oct. 11	8
Oct. 18	10
Oct. 25	8
Nov. 1	8
Nov. 8	8
Nov. 15	8
Nov. 22	8
Jan. 31	8
Feb. 7	8
Feb. 14	8
Feb. 21	8
Feb. 28	8
March 7	9
March 14	9
Postseason	8

SUPERLATIVES

LONGEST STREAKS
Polls Ranked - 164 (9/19/12-pres.)
Top 5 Ranking - 51 polls (10/7/14-10/3/17)
Top 3 Ranking - 24 polls (10/28/14-2/2/16)
NUMBER ONE
Polls at No. 1 - 15
Longest Streak at No. 1 - 9 polls (10/28/14-2/24/15)
First Time at No. 1 - 11/18/13
Most Recent at No. 1 - Postseason 2017

YEAR-BY-YEAR RESULTS

ELLEN WHITE 2005-17 (115-73)

2005-06 3-2

Date W/L	Opponent	Score
O8	Georgia Bracket Tournament	
N5	OSU Western IHSA Show	
N6	OSU Western IHSA Show	
N12	Texas A&M English IHSA Show	T-1
N13	Texas A&M English IHSA Show	5th
N18 W	vs South Dakota State	934-743
N19 W	vs SMU	938-667
J27	Big Eight Western Show	
F11 W	vs Stephen F. Austin	1057.5-1013.5
F18	Texas A&M English IHSA Show	3rd
F19	Texas A&M English IHSA Show	4th
F24 L	at South Carolina	1274-1244.5
F25 L	at Auburn	1187-1139
M4	at Texas A&M Western IHSA Show	5th
M5	at Texas A&M Western IHSA Show	6th
at Varsity Equestrian National Championships		
A20 W	vs Sacred Heart (HS)	737-657
L	vs Auburn (W)	830-841.5
A21 L	vs South Carolina (HS)	687-773
A22 L	vs Texas A&M (HS)	692-735
L	vs Oklahoma State (HS)	658-706

2006-07 6-7

Date W/L	Opponent	Score
S22 L	at South Carolina	9-11
S23-24	Big Four Tournament	2nd
O07 W	vs New Mexico State	8-7
O13 W	at Kansas State	12-8
O14 L	at Oklahoma State	7-17
N04 W	vs Oklahoma State	11-9
N12 L	at Texas A&M	8-12
F03 L	vs Texas A&M	6-14
F10 L	vs Georgia	7-9
F24 L	vs Kansas State	8-10
M3 W	vs Auburn	12-7
M24 W	vs Sacred Heart	4-2
A1 L	vs Texas A&M*	4-12
W	vs Kansas State*	11-4
at Varsity Equestrian National Championships		
A18 W	vs Fresno State (W)	5-3
W	vs Stephen F. Austin (HS)	8-0
A19 L	vs Georgia (HS)	0-8
L	vs Texas A&M (W)	3-5
W	vs Auburn (W)	6-2
L	vs Oklahoma State (HS)	2-6

2007-08 8-11

Date W/L	Opponent	Score
O9/30 L	vs Georgia	8-16
10/12 L	at Kansas State	6-14
10/13 L	at Oklahoma State	2-10
10/21 L	at Texas A&M	8-16
10/26 W	vs TCU	8-4
10/27 W	vs Stephen F. Austin	8-4
W	vs Delaware State	10-2
11/18 L	vs Oklahoma State	8-12
01/26 L	at New Mexico State	8-11
02/02 W	at Stephen F. Austin	10-6
02/08 L	vs Texas A&M	8-12
02/16 L	at Auburn	7-10
02/17 L	at Georgia	7-13
02/22 W	vs Kansas	10-8
02/23 W	vs Fresno State	9-5
03/01 W	vs UT Martin	14-2
03/08 L	at TCU	6-9
03/28 W	vs Texas A&M*	10-6
03/29 L	vs Oklahoma State*	5-10
at Varsity Equestrian National Championships		
04/17 W	vs UT Martin (HS)	7-1
W	vs New Mexico State (W)	6-2
04/18 L	vs TCU (W)	3-5
A18 L	vs Georgia (HS)	2-6
L	vs Texas A&M (W)	2-4
A19 L	vs South Carolina (HS)	1-7

2008-09 11-4

Date W/L	Opponent	Score
S26 W	vs Fresno State	10-2
W	vs New Mexico State	7-3
S27 W	vs TCU	8-4
O17 W	at Kansas State	10-10 (1294-1269.5)
O18 L	at Oklahoma State	9-15
O25 W	vs South Carolina	15-5
N21 L	vs Georgia	4-16
N22 W	vs Texas A&M	15-5
J31 W	vs Delaware State	11-5
W	vs SMU (HS)	5-3
F7 W	at Texas A&M	13-10
F14 W	vs Oklahoma State	14-6
F21 W	vs Kansas State	10-6
M7 L	vs Auburn	9-11
M27 W	vs Kansas State*	2146-2109
M28 L	vs Oklahoma State*	5-11
A4 W	vs Ohio State (W)	6-3
W	vs SMU (HS)	10-2
at Varsity Equestrian National Championships		
A16 W	vs Fresno State (W)	5-2
L	vs Georgia (W)	3-5
W	vs Texas A&M (HS)	4-3
A17 L	vs Auburn (HS)	3-5
L	vs South Carolina (W)	4-4 (967-966)

2009-10 9-8

Big 12 Champions

Date W/L	Opponent	Score
S11 W	vs Miami (Ohio)	15-1
S12 W	vs TCU	8-7
O16 L	at Oklahoma State	9-14
O17 L	at Kansas State	9-10
O31 L	at Texas A&M	7-17
N20 L	at New Mexico State	5-10
N21 W	vs South Carolina	9-7
J29 W	vs Delaware State	11-4
W	vs UT Martin	12-3
J30 W	vs SMU	6-5
F13 L	vs Texas A&M	9-9 (1362.5-1428)
F20 W	vs Kansas State	10-8
F27 L	at Auburn	4-14
F28 L	at Georgia	6-13
M5 L	vs Oklahoma State	8-11
M26 W	vs Oklahoma State*	13-3
M27 W	vs Texas A&M*	9-6
at Varsity Equestrian National Championships		
A15 W	vs Fresno State (W)	4-3
L	vs TCU (HS)	3-5
L	vs Texas A&M (W)	3-5
A16 L	vs TCU (W)	1-7

2010-11 10-7

Date W/L	Opponent	Score
S24 W	vs Delaware State	10-5
W	vs Miami (Ohio)/Ohio State	10-4
S25 W	vs New Mexico State	9-6
O15 L	at Kansas State	10-10 (1359-1365.5)
O16 L	at Oklahoma State	6-12
O29 W	vs Oklahoma State	9-8
N5 L	vs Georgia	8-11
N12 L	vs Texas A&M	8-11
N19 W	vs Kansas State	12-6
J29 W	vs Delaware State	14-2
J30 L	vs South Carolina	6-12
F12 L	at Texas A&M	8-15
F19 W	vs SMU (HS)	5-2
W	vs Sacred Heart (HS)	8-0
F26 W	at Fresno State	9-4
F27 W	vs TCU	7-5
W	vs South Carolina	6-5
M26 W	at SMU (HS)	6-3
A1 L	vs Oklahoma State	5-10
A2 W	vs Kansas State	9-6
at Varsity Equestrian National Championships		
A14 W	vs New Mexico State (W)	6-2
L	vs Texas A&M (W)	1-7
A15 W	vs South Carolina (HS)	6-2
W	vs South Carolina (W)	5-3
L	vs Georgia (HS)	3-5
A16 W	vs Oklahoma State (HS)	6-1



YEAR-BY-YEAR RESULTS

2011-12 9-6

NCEA Hunter Seat National Champions

Date	W/L	Opponent	Score
S30	W	vs South Dakota State	10-5
O1	W	vs Miami (Ohio)	11-4
	W	vs Fresno State	10-6
O14	W	at Kansas State	9-8
O15	L	at Oklahoma State	10-13
N12	W	vs SMU (HS)	9-3
N18	W	vs Texas A&M	12-11
F3	W	vs New Mexico State	12-7
F18	L	vs Oklahoma State	11-13
F25	L	at Georgia	6-13
	W	vs Fresno State	9-8
F26	L	at South Carolina	4-15
M3	W	vs Kansas State	16-7
M10	W	at Texas A&M	12-11
M30	L	vs Texas A&M*	6-9
M31	L	at Kansas State*	6-10
at NCEA National Championship			
A12	L	vs TCU (W)	3-5
	W	vs SMU (HS)	7-1
A13	W	vs Auburn (HS)	4-3
A14	W	vs Texas A&M (HS)	4-4 (1192-1070)

2012-13 10-6

Date	W/L	Opponent	Score
S21	W	vs Miami (Ohio)/Ohio State	12-4
	W	vs Delaware State	13-2
S22	W	vs New Mexico State	11-5
O5	L	at Kansas State	7-13
O6	L	at Oklahoma State	7-17
O12	L	vs Georgia	10-14
N9	W	vs Fresno State	14-6
N17	W	vs South Carolina	9-8
N18	W	vs TCU	12-8
F2	W	at New Mexico State	14-5
F9	L	at TCU	7-12
F16	W	at SMU (HS)	5-5 (738-727)
F23	W	vs Oklahoma State	10-10 (1530-1411)
M1	W	vs Kansas State	12-7
M2	L	vs Auburn	10-10 (1599-1603)
M29	L	vs Oklahoma State*	7-8
M30	W	vs TCU*	8-7
at NCEA National Championship			
A18	L	vs Auburn (W)	3-5
A19	W	vs UT Martin (HS)	4-3
A20	L	vs Auburn (HS)	3-5

2013-14 10-7

Date	W/L	Opponent	Score
S27	W	vs New Mexico State	12-4
S28	W	vs UT Martin	11-5
	W	vs South Dakota State	12-4
O5	L	at TCU	9-11
O18	W	vs Kansas State	15-5
O26	W	vs Oklahoma State	12-8
N22	L	vs Auburn	9-10
F8	W	vs Delaware State	16-4
F15	W	vs TCU	12-8
F21	L	at Fresno State	7-8
F22	W	vs SMU	13-3
F28	L	at Kansas State	9-11
M1	L	at Oklahoma State	7-11
M28	W	vs TCU*	11-9
M29	L	vs Oklahoma State*	9-10
at NCEA National Championship			
A16	W	vs UT Martin	12-4
A17	L	vs Georgia	6-7

2014-15 14-5

Big 12 Champions

Date	W/L	Opponent	Score
S26	W	vs UT Martin	9-7
S27	W	vs Fresno State	10-6
	W	vs SMU	14-1
O18	W	vs Oklahoma State	9-7
O24	W	vs TCU	11-8
O25	W	vs Georgia	13-6
N15	W	vs Kansas State	13-7
N21	W	at Delaware State	14-6
J29	W	vs New Mexico State	13-3
F7	W	vs Texas A&M	11-8
F14	W	at TCU	11-9
F27	L	at Oklahoma State	8-11
F28	L	at Kansas State	9-10
M6	L	at South Carolina	6-12
M7	L	at Auburn	7-13
M27	W	vs TCU*	14-6
M28	W	vs Kansas State*	11-8
at NCEA National Championship			
A16	W	vs Oklahoma State	8-8 (2,402.0-2,316.5)
A17	L	vs South Carolina	6-10

2015-16 13-5

Date	W/L	Opponent	Score
O9	W	vs UT Martin	14-2
O10	W	vs Fresno State	9-6
	W	vs New Mexico State	11-3
O23	W	at TCU	9-9
O30	W	at Kansas State	9-9
O31	L	at Oklahoma State	7-13
N6	W	vs South Carolina	16-3
N20	W	at SMU	10-7
J30	L	at Auburn	5-14
F5	L	at Texas A&M	8-10
F13	W	vs TCU	13-6
F20	W	vs Oklahoma State	13-6
M4	W	vs Kansas State	13-7
M18	W	at Fresno State	13-5
M19	W	vs South Dakota State	10-5
M25	W	vs Kansas State*	10-10
M26	L	vs Oklahoma State*	6-13
at NCEA National Championship			
A15	L	vs TCU	8-8 (2477.5-2493.8)

2016-17 12-5

Big 12 Champions

Date	W/L	Opponent	Score
S23	L	at South Carolina	6-12
S30	W	vs New Mexico State	10-6
	W	vs South Dakota State	14-2
O1	W	vs Fresno State	9-5
O22	L	at Oklahoma State	8-12
O29	W	vs SMU	13-6
N11	W	vs Delaware State	13-3
N12	W	vs TCU	9-7
J26	W	at TCU	11-9
J28	W	vs Georgia	10-7
F4	W	vs Oklahoma State	15-4
F17	W	vs SMU	8-8
F18	L	vs Fresno State	10-10
M3	L	vs Auburn	9-9
M24	W	vs TCU*	10-9
M25	W	vs Oklahoma State*	11-7
at NCEA National Championship			
A14	L	vs TCU	7-9

CASIE MAXWELL 2017-present (29-38)

2017-18 5-9

Date	W/L	Opponent	Score
S22	W	vs West Texas A&M	18-2
O7	L	at Oklahoma State	4-14
O14	L	at SMU	10-10 (1491.5-1566.0)
O21	L	at Auburn	4-15
N3	W	at TCU	10-10
F2	W	vs Auburn	9-8
F10	W	vs TCU	10-7
F24	L	at Texas A&M	4-14
M2	W	vs South Carolina	7-5
M3	L	at Delaware State	6-8
M17	L	vs Oklahoma State	6-14
M30	L	vs TCU*	8-12
M31	L	vs Oklahoma State*	7-13
at NCEA National Championship			
A18	L	vs South Carolina (Fences)	2-2 (630-637)
	L	vs SMU (Flat)	1-2
	W	vs South Carolina (Horsemanship)	3-1
	W	vs UT Martin (Reining)	2-1
A19	L	vs Auburn	3-12
A20	W	vs Texas A&M (Horsemanship)	4-0
	L	vs Auburn (Horsemanship)	2-2 (580-581.5)
	L	vs Auburn (Reining)	1-3

2018-19 9-5

Big 12 Champions

Date	W/L	Opponent	Score
S28	W	vs Delaware State	14-2
S29	W	vs UT Martin	13-3
	W	vs Fresno State	11-4
O13	L	at Oklahoma State	9-11
O27	W	vs TCU	10-8
N9	L	vs South Carolina	8-8 (1114-1139.5)
N10	L	at Fresno State	8-10
F9	W	vs Oklahoma State	11-8
F23	W	vs Georgia	11-8
M2	W	at TCU	11-7
M9	L	vs Texas A&M	9-11
M29	W	vs TCU*	11-8
M30	W	at Oklahoma State*	10-10 (2856-2635.5)
at NCEA National Championship			
A17	L	vs Oklahoma State (Fences)	0-3
	W	vs South Dakota State (Horsemanship)	3-1
A18	L	vs Georgia	6-10
A19	L	vs South Carolina (Reining)	0-4
	L	vs South Carolina (Flat)	2-2 (877-911)
	W	vs Oklahoma State (Horsemanship)	2-2 (858.5-846)
	L	vs TCU (Horsemanship)	2-2 (851-879.5)

2019-20^ 5-8

Date	W/L	Opponent	Score
S27	L	at SMU	5-14
O4	W	vs Delaware State	12-3
O5	W	vs UC Davis	14-2
O18	L	at Oklahoma State	5-11
N1	W	vs TCU*	14-6
N9	L	at Fresno State	7-12
N9	L	vs Georgia	6-10
F7	L	at TCU	8-12
F15	L	at Auburn	4-15
F22	W	vs Fresno State	11-8
F28	L	at Texas A&M	8-10
F28	W	vs South Dakota State	13-3
M7	L	vs Oklahoma State	8-10

^postseason canceled due to COVID-19 pandemic



YEAR-BY-YEAR RESULTS

2020-21 3-8

Date	W/L	Opponent	Score
J30	L	at Texas A&M	9-9
F6	W	vs TCU	10-9
M6	L	at Oklahoma State	6-14
M7	L	vs Fresno State	6-9
M11	L	at TCU	7-12
M13	L	at SMU	8-12
M14	L	vs Oklahoma State	8-11
M26	L	vs Oklahoma State*	8-12
M27	W	vs Fresno State*	13-7
at NCEA National Championship			
A15	W	vs Auburn	8-7
A16	L	vs SMU	6-8

2021-22 7-8

Date	W/L	Opponent	Score
S24	W	at UT Martin	13-6
O8	L	vs Oklahoma State	9-10
O15	W	vs Texas A&M	12-7
N5	W	at TCU	14-6
N19	L	vs Auburn	7-13
N20	W	vs Fresno State	11-7
J29	L	at Texas A&M	8-10
F5	L	at Oklahoma State	8-11
F12	L	vs TCU	9-9
F18	W	vs South Carolina	13-5
M4	L	at Fresno State	6-12
M5	W	at UC Davis	13-7
M25	L	vs Oklahoma State*	9-10
M26	W	vs Fresno State*	12-6
at NCEA National Championship			
A14	L	vs Texas A&M	6-13

2022-23 6-10

Date	W/L	Opponent	Score
S29	L	at South Carolina	8-11
S30	L	at Georgia	8-10
O15	L	at Oklahoma State	3-17
O21	W	vs TCU	12-7
N4	L	at SMU	6-13
N18	W	vs Fresno State	11-7
J27	W	vs UT Martin	15-2
J28	W	vs South Dakota State	17-3
F3	W	vs Minnesota Crookston	10-3
F4	L	at Fresno State	4-13
F18	L	vs Oklahoma State	9-10
M2	L	vs SMU	8-10
M4	L	at TCU	7-12
M24	L	at Oklahoma State*	8-12
M25	W	vs Fresno State*	16-4
at NCEA National Championship			
A13	L	vs SMU	8-10



ALL-TIME SERIES RECORDS

AUBURN

Baylor trails, 3-13 - First Mtg. 2006 - Last Mtg. 2021

2/25/06	L, 1139-1187
3/3/07	W, 12-7
2/16/08	L, 7-10
3/7/09	L, 9-11
2/27/10	L, 4-14
3/2/13	L, 10-10 (1599-1603)
11/22/13	L, 9-10
3/7/15	L, 7-13
1/30/16	L, 5-14
3/3/17	L, 9-9 (1535.5-1558.5)
10/21/17	L, 4-15
2/2/18	W, 9-8
4/19/18	L, 3-12
2/15/20	L, 4-15
4/15/21	W, 8-7
11/19/21	L, 7-13

DELAWARE STATE

Baylor leads, 11-1 - First Mtg. 2007 - Last Mtg. 2019

10/27/07	W, 10-2
1/31/09	W, 11-5
1/29/10	W, 11-4
9/24/10	W, 10-5
1/29/11	W, 14-2
9/21/12	W, 13-2
2/8/14	W, 16-4
11/21/14	W, 14-6
11/11/16	W, 13-3
3/3/18	L, 6-8
9/28/18	W, 14-2
10/4/19	W, 12-3

FRESNO STATE

Baylor leads, 17-7 - First Mtg. 2008 - Last Mtg. 2023

2/23/08	W, 9-5
9/26/08	W, 10-2
2/26/11	W, 9-4
10/1/11	W, 10-6
2/25/12	W, 9-8
11/9/12	W, 14-6
2/21/14	L, 7-8
9/27/14	W, 10-6
10/10/15	W, 9-6
3/18/16	W, 13-5
10/1/16	W, 9-5
2/18/17	L, 10-10
9/29/18	W, 11-4
11/10/18	L, 8-10
11/9/19	L, 7-12
2/22/20	W, 11-8
3/7/21	L, 6-9
3/27/21	W, 13-7
11/20/21	W, 11-7
3/4/22	L, 6-12
3/26/22	W, 12-6
11/18/22	W, 11-7
2/4/23	L, 4-13
3/25/23	W, 16-4

GEORGIA

Baylor trails, 3-12 - First Mtg. 2007 - Last Mtg. 2022

2/10/07	L, 7-9
9/30/07	L, 8-16
2/17/08	L, 7-13
11/21/08	L, 4-16
2/28/10	L, 6-13
11/5/10	L, 8-11
2/25/12	L, 6-13
10/12/12	L, 10-14
4/17/14	L, 6-7
10/25/14	W, 13-6
1/28/17	W, 10-7
2/23/19	W, 11-8
4/18/19	L, 6-10
11/9/19	L, 6-10
9/30/22	L, 8-10

KANSAS

Baylor leads, 1-0 - First Mtg. 2008 - Last Mtg. 2008

2/22/08	W, 10-8
---------	---------

KANSAS STATE

Baylor leads, 17-9 - First Mtg. 2006 - Last Mtg. 2016

10/13/06	W, 12-8
2/24/07	L, 8-10
4/1/07	L, 8-10
4/1/07	W, 11-4
10/12/07	L, 6-14
10/14/08	W, 10-10 (1294-1269.5)
2/21/09	W, 10-6
3/27/09	W, 2146-2109
10/17/09	L, 9-10
2/20/10	W, 10-8
10/15/10	L, 10-10 (1359-1365.5)
11/19/10	W, 12-6
4/2/11	W, 9-6
10/14/11	W, 9-8
3/3/12	W, 16-7
3/31/12	L, 6-10
10/5/12	L, 7-13
3/1/13	W, 12-7
10/18/13	W, 15-5
2/28/14	L, 9-11
11/15/14	W, 13-7
2/28/15	L, 9-10
3/28/15	W, 11-8
10/30/15	W, 9-9
3/4/16	W, 13-7
3/25/16	W, 10-10

MIAMI (OHIO)

Baylor leads, 4-0 - First Mtg. 2009 - Last Mtg. 2012

9/11/09	W, 15-1
9/24/10	W, 10-4
10/1/11	W, 11-4
9/21/12	W, 12-4

MINNESOTA CROOKSTON

Baylor leads, 1-0 - First Mtg. 2023 - Last Mtg. 2023

2/3/23	W, 10-3
--------	---------

NEW MEXICO STATE

Baylor leads, 10-2 - First Mtg. 2006 - Last Mtg. 2016

10/7/06	W, 8-7
1/26/08	L, 8-11
9/26/08	W, 7-3
11/20/09	L, 5-10
9/25/10	W, 9-6
2/3/12	W, 12-7
9/22/12	W, 11-5
2/2/13	W, 14-5
9/27/13	W, 12-4
1/29/15	W, 13-3
10/10/15	W, 11-3
9/30/16	W, 10-6

OKLAHOMA STATE

Baylor trails, 13-35 - First Mtg. 2006 - Last Mtg. 2023

10/14/06	L, 7-17
11/4/06	W, 11-9
10/13/07	L, 2-10
11/18/07	L, 8-12
3/29/08	L, 5-10
10/18/08	L, 9-15
2/14/09	W, 14-6
3/28/09	L, 5-11
10/16/09	L, 9-14
3/5/10	L, 8-11
3/26/10	W, 13-3
10/16/10	L, 6-12
10/29/10	W, 9-8
4/1/11	L, 5-10
10/15/11	L, 10-13
2/18/12	L, 11-13
10/6/12	L, 7-17
2/23/13	W, 10-10 (1530-1411)
3/29/13	L, 7-8
10/26/13	W, 12-8
3/1/14	L, 7-11
3/29/14	L, 9-10
10/18/14	W, 9-7
2/27/15	L, 8-11
4/16/15	W, 8-8 (2402-2316.5)
10/31/15	L, 7-13
2/20/16	W, 13-6
3/26/16	L, 6-13
10/22/16	L, 8-12
2/4/17	W, 15-4
3/25/17	W, 11-7
10/7/17	L, 4-14
3/17/18	L, 6-14
3/31/18	L, 7-13
10/13/18	L, 9-11
2/9/19	W, 11-8
3/30/19	W, 10-10 (2635.5-2856)
10/18/19	L, 5-11
3/7/20	L, 8-10
3/6/21	L, 6-14
3/14/21	L, 8-11
3/26/21	L, 8-12
10/8/21	L, 9-10
2/5/22	L, 8-11
3/25/22	L, 9-10
10/15/22	L, 3-17
2/18/23	L, 9-10
3/24/23	L, 8-12

SACRED HEART

Baylor leads, 1-0 - First Mtg. 2007 - Last Mtg. 2007

3/24/07	W, 4-2
---------	--------

SMU

Series tied, 7-7 - First Mtg. 2005 - Last Mtg. 2023

11/19/05	W, 938-667
1/30/10	W, 6-5
2/22/14	W, 13-3
9/27/14	W, 14-1
11/20/15	W, 10-7
10/29/16	W, 13-6
2/17/17	W, 8-8
10/14/17	L, 10-10 (1491.5-1566)
9/27/19	L, 5-14
3/13/21	L, 8-12
4/16/21	L, 6-8
11/4/22	L, 6-13
3/2/23	L, 8-10
4/13/23	L, 8-10

SOUTH CAROLINA

Baylor trails 7-9 - First Mtg. 2006 - Last Mtg. 2022

2/24/06	L, 1244.5-1274
9/22/06	L, 9-11
10/25/08	W, 15-5
11/21/09	W, 9-7
1/30/19	L, 6-12
2/27/11	W, 6-5
2/26/12	L, 4-15
11/17/12	W, 9-8
3/6/15	L, 6-12
4/17/15	L, 6-10
11/6/15	W, 16-3
9/23/16	L, 6-12
3/2/18	W, 7-5
11/9/18	L, 8-8 (1114-1139.5)
2/18/22	W, 13-5
9/29/22	L, 8-11



ALL-TIME SERIES RECORDS

SOUTH DAKOTA STATE*Baylor leads, 7-0 - First Mtg. 2005 - Last Mtg. 2023*

11/18/05	W, 934-743
9/30/11	W, 10-5
9/28/13	W, 12-4
3/19/16	W, 10-5
9/30/16	W, 14-2
2/28/20	W, 13-3
1/28/23	W, 17-3

STEPHEN F. AUSTIN*Baylor leads, 3-0 - First Mtg. 2006 - Last Mtg. 2016*

2/11/06	W, 1057.5-1013.5
10/27/07	W, 8-4
2/2/08	W, 10-6

TCU*Baylor leads, 25-10 - First Mtg. 2007 - Last Mtg. 2023*

10/26/07	W, 8-4
3/8/08	L, 6-9
9/27/08	W, 8-4
9/12/09	W, 8-7
2/27/11	W, 7-5
11/18/12	W, 12-8
2/9/13	L, 7-12
3/30/13	W, 8-7
10/5/13	L, 9-11
2/15/14	W, 12-8
3/28/14	W, 11-9
10/24/14	W, 11-8
2/14/15	W, 11-9
3/27/15	W, 14-6
10/23/15	W, 9-9
2/13/16	W, 13-6
4/15/16	L, 8-8 (2477.5-2493.8)
11/12/16	W, 9-7
1/26/17	W, 11-9
3/24/17	W, 10-9
4/14/17	L, 7-9
11/3/17	W, 10-10 (1413-1367)
2/10/18	W, 10-7
3/30/18	L, 8-12
10/27/18	W, 10-8
3/2/19	W, 11-7
3/29/19	W, 11-8
11/1/19	W, 14-6
2/7/20	L, 8-12
2/6/21	W, 10-9
3/11/21	L, 7-12
11/5/21	W, 14-6
2/12/22	L, 9-9
10/21/22	W, 12-7
3/4/23	L, 7-12

TEXAS A&M*Baylor trails 8-17 - First Mtg. 2006 - Last Mtg. 2022*

11/12/06	L, 8-12
2/3/07	L, 6-14
4/1/07	L, 4-12
10/21/07	L, 8-16
2/8/08	L, 8-12
3/28/08	W, 10-6
11/22/08	W, 15-5
2/7/09	W, 13-10
10/31/09	L, 7-17
2/13/10	L, 9-9 (1362.5-1428)
3/27/10	W, 9-6
11/12/10	L, 8-11
2/12/11	L, 8-15
11/18/11	W, 12-11
3/10/12	W, 12-11
3/30/12	L, 6-9
2/7/15	W, 11-8
2/5/16	L, 8-10
2/24/18	L, 4-14
3/9/19	L, 9-11
2/28/20	L, 8-10
1/30/21	L, 9-9 (1568.75-1579.75)
10/15/21	W, 12-7
1/29/22	L, 8-10
4/14/22	L, 6-13

UC DAVIS*Baylor leads 2-0 - First Mtg. 2019 - Last Mtg. 2022*

10/5/19	W, 14-2
3/5/22	W, 13-7

UT MARTIN*Baylor leads, 9-0 - First Mtg. 2008 - Last Mtg. 2023*

3/1/08	W, 14-2
1/29/10	W, 12-3
9/28/13	W, 11-5
4/16/14	W, 12-4
9/26/14	W, 9-7
10/9/15	W, 14-2
9/29/18	W, 13-3
9/24/21	W, 13-6
1/27/23	W, 15-2

WEST TEXAS A&M*Baylor leads, 1-0 - First Mtg. 2017 - Last Mtg. 2017*

9/22/17	W, 18-2
---------	---------



ALL-TIME HONORS

NCEA ALL-AMERICA (FENCES)

2011	Taylor Brown	Honorable Mention
2012	Lisa Goldman	First Team
2013	Samantha Schaefer	First Team
2014	Samantha Schaefer	First Team
	Paige Parker	First Team
2015	Samantha Schaefer	First Team
2016	Savannah Jenkins	Second Team
	Paige Parker	Honorable Mention
2019	Madison Day	Honorable Mention
2020	Madison Day	Honorable Mention
	Madeline Vorhies	Honorable Mention
2022	Caroline Fuller	Honorable Mention

NCEA ALL-AMERICA (FLAT)

2011	Kara Fergusson	Honorable Mention
	Lisa Goldman	Honorable Mention
2012	Taylor Brown	First Team
	Lisa Goldman	Honorable Mention
2013	Samantha Schaefer	First Team
2014	Samantha Schaefer	First Team
	Savannah Jenkins	Second Team
	Jennifer Mitchell	Second Team
	Alicia Gasser	Honorable Mention
2015	Samantha Schaefer	First Team
	Alicia Gasser	Honorable Mention
2016	Alicia Gasser	First Team
	Savannah Jenkins	First Team
	Rachel Van Allen	Second Team
2017	Savannah Jenkins	First Team
	Alicia Gasser	Second Team
	Rachel Van Allen	Second Team
2019	Grace Thiel	First Team
	Rachael Davis	Second Team
	Madison Day	Honorable Mention
2020	Rachael Davis	First Team
2021	Rachael Davis	First Team
2023	Dominika Silvestri	First Team
2023	Madison Mitchell	Honorable Mention

NCEA ALL-AMERICA (HORSEMANSHIP)

2012	Parris Rice	Honorable Mention
2014	Bryn Lindley	First Team
2015	Parris Rice	Honorable Mention
	Gillian Chant	Honorable Mention
2016	Mary Brown	Second Team
	Charlotte Green	Second Team
2017	Abbi Demel	First Team
2018	Abbi Demel	Second Team
	Elizabeth Forney	Honorable Mention
2022	Marley Mainwaring	Second Team

NCEA ALL-AMERICA (REINING)

2012	Olivia Rogers	Honorable Mention
2013	Shelbey Jackson	Second Team
2014	Claire Edwards	Honorable Mention
2016	Ginger Chant	Honorable Mention
2019	Sydney Scheckel	First Team
2021	Madaline Callaway	Second Team
2021	Daisy Kaufman	Second Team
2022	Jenna Meimerstorf	First Team
	Andie Pratt	First Team
	Shelby Clausen	Second Team

NCEA NATIONAL RIDER OF THE YEAR

2021	Rachael Davis	Flat
2022	Andie Pratt	Reining
2023	Dominika Silvestri	Flat

NCEA NATIONAL RIDER OF THE MONTH

2013-14	Savannah Jenkins	Feb. (Flat)
	Bryn Lindley	Feb. (Horsemanship)
2014-15	Samantha Schaefer	Nov. (Flat)
	Samantha Schaefer	March (Fences)
2015-16	Alicia Gasser	Nov. (Flat)
	Alicia Gasser	Jan. (Flat)
	Abbi Demel	Jan. (Horsemanship)
	Alicia Gasser	Feb. (Flat)
	Savannah Jenkins	March (Fences)
	Mary Brown	March (Horsemanship)
2016-17	Kaylee Mellott	Sept. (Horsemanship)
	Georgia Smith	Nov. (Reining)
	Alicia Gasser	Jan. (Fences)
	Savannah Jenkins	Jan. (Flat)
	Abbi Demel	Jan. (Horsemanship)
2018-19	Abbi Demel	Sept. (Horsemanship)
2019-20	Clara Johnson	Nov. (Horsemanship)
2020-21	Madaline Callaway	Jan. (Reining)
	Rachael Davis	March (Flat)
2021-22	Caroline Fuller	Sept. (Fences)
	Elsie Naruszewicz	Sept. (Horsemanship)
	Caroline Fuller	Nov. (Fences)
	Shelby Clausen	Jan. (Reining)
	Dominika Silvestri	March (Flat)
2022-23	Dominika Silvestri	Jan. (Flat)
	Maddie Vorhies	March (Flat)

NCEA CHAMPIONSHIP MOST OUTSTANDING PERFORMER

2012	Samantha Schaefer	Fences
2015	Samantha Schaefer	Fences

NCEA ALL-CHAMPIONSHIP TEAM

2021	Rachael Davis	Fences
2021	Rachael Davis	Flat
2021	Clara Johnson	HorsemanSHIP
2021	Jenna Meimerstorf	Reining

BIG 12 RIDER OF THE YEAR (FENCES)

2012	Lisa Goldman	
2013	Samantha Schaefer	
2014	Samantha Schaefer	
2015	Samantha Schaefer	
2019	Madison Day	

BIG 12 RIDER OF THE YEAR (FLAT)

2012	Taylor Brown	
2016	Alicia Gasser	
2017	Savannah Jenkins	
2018	Rachael Davis	
2019	Grace Thiel	
2020	Rachael Davis	
2021	Rachael Davis	
2023	Dominika Silvestri	

BIG 12 RIDER OF THE YEAR (HORSEMANSHIP)

2014	Bryn Lindley	
------	--------------	--

BIG 12 RIDER OF THE YEAR (REINING)

2018	Georgia Smith	
2019	Sydney Scheckel	
2022	Andie Pratt	

BIG 12 SCHOLAR-ATHLETE OF THE YEAR

2018	Rachel Van Allen	
------	------------------	--

BIG 12 COACH OF THE YEAR

2015	Ellen White	
------	-------------	--

ALL-BIG 12

2012	Lisa Goldman (unanimous)	Fences
	Taylor Brown (unanimous)	Flat
	Lisa Goldman	Flat
	Parris Rice	HorsemanSHIP
	Olivia Rogers (unanimous)	Reining
2013	Samantha Schaefer (unanimous)	Fences
	Taylor Brown	Flat
	Samantha Schaefer	Flat
	Bryn Lindley	HorsemanSHIP
2014	Samantha Schaefer	Fences
	Paige Parker	Fences
	Samantha Schaefer	Flat
	Bryn Lindley	HorsemanSHIP
	Katherine Berg	Reining
2015	Samantha Schaefer	Fences
	Alicia Gasser	Flat
	Samantha Schaefer	Flat
	Gillian Chant	HorsemanSHIP
	Micheline Carbone	Reining
2016	Savannah Jenkins	Fences
	Paige Parker	Fences
	Alicia Gasser	Flat
	Savannah Jenkins	Flat
	Mary Brown	HorsemanSHIP
	Charlotte Green	HorsemanSHIP
	Ginger Chant	Reining
	Elizabeth Shank	Reining
2017	Alicia Gasser	Fences
	Savannah Jenkins	Fences
	Rachel Van Allen	Flat
	Savannah Jenkins	Flat
	Aspen Crew	HorsemanSHIP
	Abbi Demel	HorsemanSHIP
	Kaylee Mellott	HorsemanSHIP
	Elizabeth Shank	Reining
2018	Gabby Conte	Fences
	Shannon Hogue	Fences
	Rachael Davis	Flat
	Abbi Demel	HorsemanSHIP
	Georgia Smith	Reining
2019	Madison Day	Fences
	Rachael Davis	Flat
	Madison Day	Flat
	Grace Thiel	Flat
	Caroline Weaver	Flat
	Abbi Demel	HorsemanSHIP
	Sydney Scheckel	Reining
	Rachael Davis	Flat
2020	Madison Day	Fences
	Madaline Callaway	Reining
	Rachael Davis	Flat
	Savannah Hemby	Fences
2022	Caroline Fuller	Fences
	Caroline Fuller	Flat
	Marley Mainwaring	HorsemanSHIP
	Shelby Clausen	Reining
	Andie Pratt	Reining
2023	Madison Mitchell	Flat
	Dominika Silvestri	Flat
	Annie Vorhies	Flat
	Maddie Vorhies	Flat
	Madaline Callaway	Reining
	Jenna Meimerstorf	Reining



ALL-TIME HONORS

BIG 12 RIDER OF THE MONTH

2011-12	Lisa Goldman	Oct. (Fences)
	Samantha Schaefer	March (Fences)
2012-13	Samantha Schaefer	Oct. (Flat)
	Samantha Schaefer	Nov. (Fences)
	Samantha Schaefer	March. (Fences)
2013-14	Samantha Schaefer	Oct. (Flat)
	Alicia Gasser	Oct. (Fences)
	Samantha Schaefer	Nov. (Fences)
	Samantha Schaefer	Feb. (Fences)
	Samantha Schaefer	March (Fences)
2014-15	Alicia Gasser	March (Flat)
	Samantha Schaefer	Oct. (Fences)
	Rachel Nankervis	Oct. (Horsemanship)
	Brittney Mirkov	Nov. (Fences)
	Samantha Schaefer	Feb. (Fences)
	Samantha Schaefer	March (Fences)
2015-16	Savannah Jenkins	Oct. (Fences)
	Alicia Gasser	Nov. (Flat)
	Paige Parker	Feb. (Fences)
	Alicia Gasser	Feb. (Flat)
	Savannah Jenkins	March (Fences)
	Mary Brown	March (Horsemanship)
2016-17	Charlotte Green	Oct. (Horsemanship)
2017-18	Gabby Conte	March (Fences)
2018-19	Rachael Davis	Sept. (Flat)
	Abbi Demel	Sept. (Horsemanship)
	Grace Thiel	Feb. (Flat)
	Sydney Scheckel	Feb. (Reining)
2019-20	Clara Johnson	Nov. (Horsemanship)
	Rachael Davis	Nov. (Flat)
	Gia Gulino	Feb. (Fences)
2020-21	Rachael Davis	March (Flat)
	Savannah Hemby	March (Fences)
2021-22	Caroline Fuller	Sept./Oct. (Fences)
	Caroline Fuller	Sept./Oct. (Flat)
	Caroline Fuller	Nov. (Fences)
	Marley Mainwaring	Nov. (Horsemanship)
	Caroline Fuller	Jan./Feb. (Flat)
2022-23	Madaline Callaway	Sept. (Reining)
	Annie Vorhies	Sept. (Fences)
	Annie Vorhies	Oct. (Flat)
	Lauren Reid	Nov. (Fences)
	Dominika Silvestri	Nov. (Flat)
	Dominika Silvestri	Jan. (Fences)
	Dominika Silvestri	Jan. (Flat)
	Alexis Rutledge	Jan. (Horsemanship)
	Jenna Meimerstorf	Jan. (Reining)
	Dominika Silvestri	March (Fences)

ACADEMIC ALL-BIG 12

2012	Barbara Aitken	First Team
	Melanie Appel	First Team
	Katie Berg	First Team
	Blair Bergeson	First Team
	Brooke Biddle	First Team
	Taylor Brown	First Team
	Madison Clark	First Team
	Kaylin Enright	First Team
	Kara Fergusson	First Team
	Lisa Goldman	First Team
	Bryn Lindley	First Team
	Ashley McGehee	First Team
	Meghan Murphy	First Team
	Ellis Powell	First Team
	Olivia Rogers	First Team
	Andrea Schweiker	First Team
	Kim Woodsum	First Team
	Suzanna Nelson	Second Team
2013	Courtney Acarregui	First Team
	Barbara Aitken	First Team
	Melanie Appel	First Team
	Ryan Batson	First Team
	Katherine Berg	First Team
	Taylor Brown	First Team
	Sammy Francis	First Team
	Bridget Hoagland	First Team
	Kayla Horn	First Team
	Shelbey Jackson	First Team
	Bryn Lindley	First Team
	Ashley McGehee	First Team
	Dominique Pollett	First Team
	Parris Rice	First Team
	Olivia Rogers	First Team
	Stephanie Schroeder	First Team
	Jaden Schupp	First Team
	Hannah Troop	First Team
	Kim Woodsum	First Team
	Claire Edwards	Second Team
	Ashley Garza	Second Team
2014	Kelsea Askew	First Team
	Katherine Berg	First Team
	Gillian Chant	First Team
	Tara Funk	First Team
	Lindsay Graham	First Team
	Kelsey Hammock	First Team
	Kelli Hicks	First Team
	Shelby Jackson	First Team
	Brynn Lindley	First Team
	Ashley McGehee	First Team
	Rachel Nankervis	First Team
	Parris Rice	First Team
	Hilary Tandy	First Team
	Elisabeth Brimberry	Second Team
	Mary Brown	Second Team
	Claire Edwards	Second Team
	Jennifer Mitchell	Second Team
	Paige Parker	Second Team
	Sam Schaefer	Second Team
2015	Hannah Bouziden	First Team
	Gillian Chant	First Team
	Ginger Chant	First Team
	Morgen Fowler	First Team
	Alicia Gasser	First Team
	Lindsay Graham	First Team
	Alexis Humenik	First Team
	Savannah Jenkins	First Team
	Breanna Mutzig	First Team
	Rachel Nankervis	First Team
	Parris Rice	First Team
	Kate Riddle	First Team
	Colby Russey	First Team
	Elizabeth Shank	First Team
	Sue Carol Thompson	First Team
	Sasha Wells	First Team
	Rachel Youngblood	First Team
	Dubois Barnes	Second Team
	Mary Brown	Second Team
	Paige Parker	Second Team
	Sam Schaefer	Second Team
	Lacy Watson	Second Team
2016	Brayanna Bergstrom	First Team
	Michelina Carbone	First Team
	Ginger Chant	First Team
	Alicia Gasser	First Team
	Kelsey Gray	First Team
	Andrea Manzanares	First Team
	Britney Mirkov	First Team
	Kaitlin Park	First Team
	Kaylyn Paulsen	First Team
	Emily Reder	First Team
	Rachel Van Allen	First Team
	Mary Brown	Second Team

	Catherine Duhring	Second Team
	Charlotte Green	Second Team
	Savannah Jenkins	Second Team
	Jennifer Mitchell	Second Team
	Paige Parker	Second Team
	Nina Thornton	Second Team
2017	Ginger Chant	First Team
	Aspen Crew	First Team
	Abbi Demel	First Team
	Alicia Gasser	First Team
	Shannon Hogue	First Team
	Hannah Huntington	First Team
	Alex Ryan	First Team
	Elizabeth Shank	First Team
	Taylor Sutton	First Team
	Kelsie Holman	First Team
	Samantha Howell	First Team
	Ingrid Lecot	First Team
	Stephanie Peck	First Team
	Karyn Simpson	First Team
	Claire Uhlman	First Team
	Kelsey Wolf	First Team
	Rachel Van Allen	First Team
	Charlotte Green	Second Team
2018	Savannah Jenkins	Second Team
	Gabby Conte	First Team
	Madison Day	First Team
	Abbi Demel	First Team
	Charlotte Green	First Team
	Victoria Griffith	First Team
	Savannah Hall	First Team
	Shannon Hogue	First Team
	Samantha Howell	First Team
	Marissa Kinnally	First Team
	Sam Matthews	First Team
	Brittney Mirkov	First Team
	Sahara Reiz	First Team
	Georgia Smith	First Team
	Lindsey Valdiviez	First Team
	Grace Thiel	First Team
	Rachel Van Allen	First Team
	Charlotte Green	Second Team
	Savannah Jenkins	Second Team
2019	Brookie Bancroft	First Team
	Nicole Begala	First Team
	Aspen Crew	First Team
	Katie Davis	First Team
	Rachael Davis	First Team
	Madison Day	First Team
	Kaylynn DeBernard	First Team
	Corinne Delius	First Team
	Abbi Demel	First Team
	Mackenzie Ennis	First Team
	Gia Gulino	First Team
	Shannon Hogue	First Team
	Samantha Howell	First Team
	Michelle Mallett	First Team
	Sam Matthews	First Team
	Kaylee Mellott	First Team
	Carly Salter	First Team
	Kacie Scharf	First Team
	Sydney Scheckel	First Team
	Georgia Smith	First Team
	Grace Thiel	First Team
	Caroline Weaver	First Team
	Maddie Chenoweth	Second Team
	Clara Johnson	Second Team
	Taylor Serrano	Second Team
	Briana Sessa	Second Team
2020	Brookie Bancroft	First Team
	Kammie Berns	First Team
	Liana Caroccio	First Team
	Maggie Cincotta	First Team
	Katie Davis	First Team
	Rachael Davis	First Team
	Madison Day	First Team
	Caroline Fuller	First Team
	Gia Gulino	First Team
	Clara Johnson	First Team
	Isabella Nunes	First Team
	Carly Salter	First Team
	Kacie Scharf	First Team
	Sydney Scheckel	First Team
	Ellen Schrottenboer	First Team
	Georgia Smith	First Team
	Grace Thiel	First Team
	Caroline Weaver	First Team
	Sage Banta	Second Team
2021	Michelle Mallett	Second Team
	Phoebe Alwine	First Team
	Madeline Bomba	First Team
	Sarah Boral	First Team
	Tyler Bui	First Team

ALL-TIME HONORS

	Madaline Callaway	First Team
	Kathryn Cardenas	First Team
	Maggie Cincotta	First Team
	Katie Davis	First Team
	Rachael Davis	First Team
	Caroline Fuller	First Team
	Madeline Garner	First Team
	Gia Gulino	First Team
	Savannah Hemby	First Team
	Isabella Jacuzzi	First Team
	Clara Johnson	First Team
	Daisy Kaufman	First Team
	Marley Mainwaring	First Team
	Gabrielle Marty	First Team
	Jenna Meimerstorf	First Team
	Elsie Naruszewicz	First Team
	Isabella Nunes	First Team
	Andie Pratt	First Team
	Carly Salter	First Team
	Kacie Scharf	First Team
	Sydney Scheckel	First Team
	Ava Tracy	First Team
	Maddie Vorhies	First Team
	Caroline Weaver	First Team
	Gabrielle Bendall	Second Team
	Michelle Mallett	Second Team
2022	Sarah Bian	First Team
	Sarah Boston	First Team
	Madaline Callaway	First Team
	Liana Caroccio	First Team
	Maggie Cincotta	First Team
	Caroline Fuller	First Team
	Sara Greenhaw	First Team
	Savannah Hemby	First Team
	Daisy Kaufman	First Team
	Marley Mainwaring	First Team
	Gabrielle Marty	First Team
	Danielle McIlquham	First Team
	Jenna Meimerstorf	First Team
	Madison Mitchell	First Team
	Catherine Moorhead	First Team
	Elsie Naruszewicz	First Team
	Samantha Papageorge	First Team
	Rachel Powell	First Team
	Andie Pratt	First Team
	Ellen Schrottenboer	First Team
	Dominika Silvestri	First Team
	Hannah Stokan	First Team
	Maddie Vorhies	First Team
	Shelby Clausen	Second Team
	Emma Witham	Second Team
2023	Jessica Batton	First Team
	Madaline Callaway	First Team
	Molly Canfield	First Team
	Holly Carter	First Team
	Brooke Giacin	First Team
	Grace Hall	First Team
	Isabella Jacuzzi	First Team
	Daisy Kaufman	First Team
	Marley Mainwaring	First Team
	Gabrielle Marty	First Team
	Jenna Meimerstorf	First Team
	Madison Mitchell	First Team
	Elsie Naruszewicz	First Team
	Haley Petersen	First Team
	Andie Pratt	First Team
	Christina Rogalny	First Team
	Alexis Rutledge	First Team
	Dominika Silvestri	First Team
	Isabella Smith	First Team
	Delaney Van Horn	First Team
	Nadalee Vasquez	First Team
	Annie Vorhies	First Team
	Maddie Vorhies	First Team
	Madeline Bomba	Second Team
	Shelby Clausen	Second Team

MOST OUTSTANDING HORSE AWARDS

2022	Puzzle	Flat
2023	Donny	Fences

INDIVIDUAL SEASON RECORDS - MAXWELL ERA

FENCES		FLAT		HORSEMANSHIP		REINING	
WINS		WINS		WINS		WINS	
1. Madison Day, 2018-19	10	1. Dominika Silvestri, 2022-23	14	1. Abbi Demel, 2017-18	11	1. Andie Pratt, 2021-22	10
2. Madison Day, 2019-20	9	2. Rachael Davis, 2018-19	12	1. Abbi Demel, 2018-19	11	2. Jenna Meimerstorf, 2021-22	9
2. Caroline Fuller, 2021-22	9	2. Grace Thiel, 2018-19	12	3. Marley Mainwaring, 2021-22	10	2. Jenna Meimerstorf, 2022-23	9
2. Dominika Silvestri, 2022-23	9	4. Rachael Davis, 2019-20	11	3. Kaylee Mellott, 2018-19	10	2. Sydney Scheckel, 2018-19	9
5. Savannah Hemby, 2021-22	8	4. Rachael Davis, 2020-21	11	5. Charlotte Green, 2017-18	9	2. Georgia Smith, 2017-18	9
5. Savannah Hemby, 2020-21	8	6. Madison Mitchell, 2022-23	10	5. Alexis Rutledge, 2022-23	9	6. Madaline Callaway, 2018-19	8
5. Madison Mitchell, 2021-22	8	7. Caroline Fuller, 2021-22	9	5. Kacie Scharf, 2018-19	9	6. Madaline Callaway, 2022-23	8
5. Lauren Reid, 2022-23	8	8. Madison Day, 2018-19	8	8. Katie Davis, 2018-19	7	6. Shelby Clausen, 2021-22	8
9. Shannon Hogue, 2017-18	7	8. Dominika Silvestri, 2021-22	8	8. Clara Johnson, 2019-20	7	6. Carly Salter, 2017-18	8
10. Emma Fletcher, 2021-22	6	8. Maddie Vorhies, 2022-23	8	8. Clara Johnson, 2020-21	7	10. Maggie Cincotta, 2019-20	7
10. Gia Gulino, 2019-20	6	8. Caroline Weaver, 2018-19	8	8. Kaylee Mellott, 2017-18	7	10. Daisy Kaufman, 2022-23	7
10. Maddie Vorhies, 2022-23	6			8. Nadalee Vasquez, 2021-22	7		
				8. Nadalee Vasquez, 2022-23	7		
WINNING PCT.	min. 10 meets	WINNING PCT.	min. 10 meets	WINNING PCT.	min. 10 meets	WINNING PCT.	min. 10 meets
1. Savannah Hemby, 2020-21	.773	1. Rachael Davis, 2020-21	1.000	1. Abbi Demel, 2017-18	.719	1. Andie Pratt, 2021-22	.846
2. Madison Day, 2019-20	.750	2. Dominika Silvestri, 2022-23	.875	2. Abbi Demel, 2018-19	.677	2. Sydney Scheckel, 2018-19	.750
3. Madison Day, 2018-19	.733	3. Grace Thiel, 2018-19	.857	3. Marley Mainwaring, 2021-22	.667	3. Jenna Meimerstorf, 2021-22	.667
4. Savannah Hemby, 2021-22	.667	4. Rachael Davis, 2019-20	.846	4. Kacie Scharf, 2018-19	.643	4. Madaline Callaway, 2018-19	.654
5. Dominika Silvestri, 2022-23	.633	5. Rachael Davis, 2018-19	.800	5. Clara Johnson, 2020-21	.636	5. Georgia Smith, 2017-18	.643
6. Madison Mitchell, 2021-22	.607	6. Caroline Weaver, 2018-19	.727	6. Clara Johnson, 2019-20	.625	6. Madaline Callaway, 2020-21	.636
6. Lauren Reid, 2022-23	.607	7. Madison Mitchell, 2022-23	.667	7. Kaylee Mellott, 2018-19	.618	6. Maggie Cincotta, 2019-20	.636
8. Caroline Fuller, 2021-22	.600	8. Caroline Fuller, 2021-22	.600	8. Elizabeth Forney, 2017-18	.600	8. Jenna Meimerstorf, 2022-23	.625
9. Emma Fletcher, 2021-22	.546	9. Dominika Silvestri, 2021-22	.567	9. Alexis Rutledge, 2022-23	.594	9. Carly Salter, 2017-18	.615
9. Abby Jorgensen, 2017-18	.546	10. Rachael Davis, 2017-18	.546	10. Charlotte Green, 2017-18	.563	10. Shelby Clausen, 2021-22	.600
		10. Annie Vorhies, 2022-23	.546				
SEASON SCORE AVG.	min. 10 meets	SEASON SCORE AVG.	min. 10 meets	SEASON SCORE AVG.	min. 10 meets	SEASON SCORE AVG.	min. 10 meets
1. Dominika Silvestri, 2022-23	82.56	1. Rachael Davis, 2019-20	83.08	1. Clara Johnson, 2020-21	74.24	1. Jenna Meimerstorf, 2022-23	71.39
2. Madison Day, 2019-20	82.04	2. Caroline Fuller, 2021-22	81.02	2. Alexis Rutledge, 22-23	74.06	2. Madaline Callaway, 2022-23	70.97
3. Rachael Davis, 2019-20	81.86	3. Maddie Vorhies, 2021-22	81.01	3. Elsie Naruszewicz, 22-23	73.86	3. Madaline Callaway, 2021-22	70.83
4. Maddie Vorhies, 2022-23	81.44	4. Madison Day, 2019-20	80.13	4. Abbi Demel, 2018-19	73.84	4. Andie Pratt, 2021-22	70.79
5. Savannah Hemby, 2021-22	80.67	5. Rachael Davis, 2020-21	79.68	5. Marley Mainwaring, 2021-22	73.94	5. Madaline Callaway, 2020-21	70.65
6. Lauren Reid, 2022-23	80.33	6. Dominika Silvestri, 2022-23	79.29	6. Clara Johnson, 2019-20	73.83	6. Shelby Clausen, 2022-23	69.87
7. Caroline Fuller, 2020-21	80.19	7. Rachael Davis, 2018-19	78.91	7. Gabrielle Marty, 22-23	73.68	7. Andie Pratt, 2022-23	69.46
8. Shannon Hogue, 2017-18	79.77	8. Annie Vorhies, 2022-23	78.73	8. Abbi Demel, 2017-18	73.38	8. Madeline Bomba, 2019-20	69.45
9. Madison Mitchell, 2021-22	79.64	9. Caroline Fuller, 2019-20	78.63	9. Katie Davis, 2020-21	73.30	9. Maggie Cincotta, 2019-20	69.23
10. Maddie Vorhies, 2022-23	79.64	10. Madison Mitchell, 2021-22	78.49	10. Charlotte Green, 2017-18	73.05	10. Daisy Kaufman, 2021-22	69.17
MOP'S		MOP'S		MOP'S		MOP'S	
1. Gia Gulino, 2019-20	3	1. Rachael Davis, 2018-19	4	1. Clara Johnson, 2019-20	4	1. Madaline Callaway, 2019-20	3
1. Dominika Silvestri, 2021-22	3	1. Rachael Davis, 2019-20	4	2. Abbi Demel, 2018-19	3	1. Madaline Callaway, 2020-21	3
1. Dominika Silvestri, 2022-23	3	3. Madison Day, 2018-19	3	2. Gabrielle Marty, 2019-20	3	1. Shelby Clausen, 2021-22	3
4. Madison Day, 2018-19	2	3. Rachael Davis, 2020-21	3	4. Abbi Demel, 2017-18	2	1. Jenna Meimerstorf, 2022-23	3
4. Caroline Fuller, 2021-22	2	3. Annie Vorhies, 2022-23	3	4. Charlotte Green, 2017-18	2	1. Carly Salter, 2018-19	3
4. Catherine Moorhead, 2018-19	2	6. Madison Day, 2019-20	2	4. Marley Mainwaring, 2021-22	2	1. Georgia Smith, 2017-18	3
4. Maddie Vorhies, 2019-20	2	6. Caroline Fuller, 2021-22	2	4. Elsie Naruszewicz, 2022-23	2	7. Madaline Callaway, 2022-23	2
		6. Madison Mitchell, 2022-23	2	4. Alexis Rutledge, 2022-23	2	7. Shelby Clausen, 2022-23	2
		6. Dominika Silvestri, 2022-23	2	4. Nadalee Vasquez, 2021-22	2	7. Andie Pratt, 2022-23	2
		6. Grace Thiel, 2018-19	2			7. Carly Salter, 2019-20	2
		6. Rachel Van Allen, 2017-18	2			7. Sydney Scheckel, 2018-19	2



INDIVIDUAL CAREER RECORDS - MAXWELL ERA

FENCES		FLAT		HORSEMANSHIP		REINING	
WINS		WINS		WINS		WINS	
1. Madison Day, 2017-20	23	1. Rachael Davis, 2017-21	40	1. Abbi Demel, 2017-19	22	1. Madaline Callaway, 2018-23	32
2. Savannah Hemby, 2019-22	20	2. Dominika Silvestri, 2020-pres.	22	2. Clara Johnson, 2017-21	21	2. Jenna Meimerstorf, 2019-23	24
3. Caroline Fuller, 2018-22	19	2. Grace Thiel, 2017-20	22	3. Gabrielle Marty, 2019-23	19	3. Andie Pratt, 2020-23	19
4. Maddie Vorhies, 2019-pres.	16	4. Caroline Fuller, 2019-22	20	4. Marley Mainwaring, 2018-23	18	4. Carly Salter, 2017-20	17
5. Gia Gulino, 2017-21	13	5. Maddie Vorhies, 2020-pres.	18	5. Kaylee Mellott, 2017-19	17	5. Daisy Kaufman, 2020-23	16
5. Dominika Silvestri, 2019-pres.	13			5. Kacie Scharf, 2018-21	17		
WINNING PCT. min. 24 meets		WINNING PCT. min. 24 meets		WINNING PCT. min. 24 meets		WINNING PCT. min. 24 meets	
1. Savannah Hemby, 2019-22	.707	1. Rachael Davis, 2017-21	.800	1. Abbi Demel, 2017-19	.697	1. Andie Pratt, 2020-23	.583
2. Madison Day, 2017-20	.615	2. Dominika Silvestri, 2020-pres.	.703	2. Kaylee Mellott, 2017-19	.578	1. Carly Salter, 2017-20	.583
3. Dominika Silvestri, 2019-pres.	.583	3. Grace Thiel, 2017-20	.643	3. Clara Johnson, 2017-21	.550	3. Madaline Callaway, 2018-23	.544
4. Caroline Fuller, 2018-22	.476	4. Caroline Fuller, 2019-22	.540	4. Nadalee Vasquez, 2021-pres.	.536	4. Jenna Meimerstorf, 2019-23	.541
5. Maddie Vorhies, 2019-pres.	.450	5. Maddie Vorhies, 2020-pres.	.487	5. Kacie Scharf, 2018-21	.474	5. Maggie Cincotta, 2018-21	.500
CAREER SCORE AVG. min. 24 meets		CAREER SCORE AVG. min. 24 meets		CAREER SCORE AVG. min. 24 meets		CAREER SCORE AVG. min. 24 meets	
1. Savannah Hemby, 2019-22	80.61	1. Grace Thiel, 2017-20	78.71	1. Abbi Demel, 2017-19	73.61	1. Andie Pratt, 2020-23	69.46
2. Madison Day, 2017-20	80.28	2. Rachael Davis, 2017-21	78.36	2. Clara Johnson, 2017-21	73.20	2. Madaline Callaway, 2018-23	69.13
3. Rachael Davis, 2017-21	78.56	3. Caroline Fuller, 2019-22	78.27	3. Elsie Naruszewicz, 2020-pres.	73.17	3. Maggie Cincotta, 2018-21	68.97
4. Caroline Fuller, 2018-22	77.69	4. Maddie Vorhies, 2020-pres.	76.76	4. Kaylee Mellott, 2017-19	72.66	4. Shelby Clausen, 2020-23	68.53
5. Shannon Hogue, 2017-19	77.65	5. Madison Mitchell, 2021-pres.	76.18	5. Kacie Scharf, 2018-21	72.51	5. Daisy Kaufman, 2020-23	68.33
MOP'S		MOP'S		MOP'S		MOP'S	
1. Dominika Silvestri, 2019-pres.	6	1. Rachael Davis, 2017-21	11	1. Abbi Demel, 2017-19	5	1. Madaline Callaway, 2018-23	9
2. Madison Day, 2017-20	4	2. Madison Day, 2017-20	5	2. Clara Johnson, 2017-21	4	2. Shelby Clausen, 2020-23	5
2. Gia Gulino, 2017-21	4	3. Caroline Fuller, 2019-22	3	2. Gabrielle Marty, 2019-23	4	2. Carly Salter, 2017-20	5
4. Caroline Fuller, 2018-22	3	3. Dominika Silvestri, 2020-pres.	3	4. Marley Mainwaring, 2018-23	3	4. Jenna Meimerstorf, 2019-23	4
4. Maddie Vorhies, 2019-pres.	3	3. Grace Thiel, 2017-20	3	4. Elsie Naruszewicz, 2020-pres.	3	5. Andie Pratt, 2020-23	3
		3. Annie Vorhies, 2022-pres.	3			5. Georgia Smith, 2017-20	3

ALL-TIME LETTERWINNERS

A		
Acarregui	Courtney	2010, 2012, 2013
Aitken	Mary	2007, 2008, 2009, 2010
Aitken	Barbara	2011, 2012
Albury	Kelly	2008
Anthony	Jillian	2006, 2007
Appel	Melanie	2010, 2011, 2012, 2013

B		
Bancroft	Brookie	2019
Banister	Elizabeth	2007, 2008
Batton	Jessica	2023
Beaudoin	Margaret	2009, 2010
Berg	Katherine	2011, 2012, 2013, 2014
Bergeson	Blair	2011, 2012
Bergstrom	Brayanna "Bray"	2013, 2014, 2015, 2016
Berns	Kamila	2020
Biddle	Brooke	2010, 2011, 2012
Boston	Sarah	2022
Bouziden	Hannah	2012, 2013
Bowers	Anna	2009
Brown	Taylor	2010, 2011, 2012, 2013
Brown	Mary	2013, 2014, 2015, 2016
Bui	Tyler	2021
Burriss	Brenna	2006

C		
Callaway	Madaline	2019, 2021, 2022, 2023
Canfield	Molly	2023
Carbone	Micholina	2015, 2016
Carlson	Ashleigh	2006, 2007
Caroccio	Liana	2022
Carter	Holly	2023
Chador	Riley	2015, 2016
Chant	Gillian	2013, 2014, 2015
Chant	Ginger	2014, 2015, 2016, 2017
Cincotta	Maggie	2019, 2020, 2021, 2022
Clark	Madison	2012
Clausen	Shelby	2022, 2023
Conte	Gabriella	2016, 2017, 2018
Crew	Aspen	2016, 2017

D		
Daniels	Conner	2015
Davis	Katie	2018, 2019, 2020, 2021
Davis	Rachael	2018, 2019, 2020, 2021
Day	Madison	2017, 2018, 2019, 2020
Delius	Corinne	2019
Demel	Abbi	2016, 2017, 2018, 2019
Duhring	Catherine	2016

E		
Ehlers	Kelsey	2008, 2010
Ennis	Mackenzie	2019
Enright	Kaylin	2010, 2012

F		
Fergusson	Kara	2009, 2010, 2011, 2012
Forbes	Hannah	2010, 2011, 2012
Foreman	Brittany	2012
Fritsch	Amber	2009, 2010, 2011, 2012
Fuller	Caroline	2020, 2021, 2022

G		
Gasser	Alicia	2014, 2015, 2016, 2017
Giacin	Brooke	2023
Goldman	Lisa	2009, 2010, 2011, 2012
Gonzalez	Melissa "Missy"	2007
Graber	Amanda	2007
Graham	Lindsay	2012
Green	Charlotte	2015, 2016, 2017, 2018
Greenhaw	Sara	2022
Griffith	Victoria	2017, 2018
Gulino	Gia	2019, 2020, 2021

H		
Hall	Grace	2022, 2023
Hall	Savannah	2017
Healy	Heather	2008, 2009, 2010
Hemby	Savannah	2020, 2021, 2022
Hogue	Shannon	2016, 2017, 2018, 2019
Holman	Kelsie	2016, 2017
Holmes	Mary Claire	2013
Howell	Samantha	2016, 2017, 2019
Huntington	Hannah	2017

J		
Jackson	Shelbey	2012, 2013
Jenkins	Savannah	2014, 2015, 2016, 2017
Johnson	Clara	2019, 2020, 2021
Jorgensen	Abigail	2015, 2018
Jorgensen	Lauren	2023

K		
Kaufman	Daisy	2021, 2022, 2023
Kemp	Kendra	2006
Kinnally	Marissa	2016, 2018
Korzczynski	Melinda	2007

L		
Lecot	Ingrid	2014, 2016
Levihh	Heather	2009, 2010
Lindley	Bryn	2011, 2012, 2013

M		
Mainwaring	Marley	2021, 2022, 2023
Manzanares	Andrea	2013, 2014
Marlowe	Kimberly	2006, 2007, 2008, 2009
Marty	Gabrielle	2020, 2021, 2022, 2023
Matthews	Samantha	2016, 2019
McCormick	Abigail	2010
Mccooy	Nicole	2006, 2007, 2008, 2009
McGehee	Ashley "Ashleyann"	2011, 2012, 2013
McIlquham	Danielle	2022
Mellott	Kaylee	2016, 2017, 2018, 2019
Meimerstorf	Jenna	2021, 2022, 2023
Merrit	Amanda	2006
Mirkov	Brittney	2015, 2016, 2017, 2018
Mitchell	Jennifer "Jenny"	2014, 2015, 2016
Mitchell	Madison	2022, 2023
Mooney	Madelyn	2007, 2008, 2009, 2010
Murphy	Meghan	2009, 2010, 2011, 2012
Muti	Analisa	2007
Mutzig	Breanna	2013, 2014

N		
Nankervis	Rachel	2012, 2013, 2014, 2015
Naruszewicz	Elsie	2021, 2022, 2023
Nelson	Suzanna	2009, 2012

O		
Orosz	Allison	2007, 2008, 2009, 2010
Otis	Lindsey	2013

P		
Papageorge	Samantha	2022
Park	Kaitlin	2013
Parker	Paige	2013, 2014, 2015, 2016
Paulsen	Kaylyn	2013, 2014, 2016
Peck	Stephanie	2016
Petersen	Haley	2023
Powell	Ellis "Ellie"	2010, 2012
Pozzi	Gia	2023
Pratt	Andie	2021, 2022, 2023

R		
Reid	Lauren	2023
Reiz	Sahara	2016, 2017, 2018
Retmier	Chelsea	2010, 2011, 2012, 2013
Reynolds	Michelle	2008, 2009
Rice	Parris	2012, 2013, 2014, 2015
Riddle	Valtie	2007, 2008, 2009, 2010
Riddle	Katherine	2012, 2013, 2014, 2015
Rodenski	Erika	2014, 2015
Rogalny	Christy	2023
Rogers	Olivia	2010, 2011, 2012, 2013
Rosa	Bella	2022
Rutledge	Alexis	2023
Ryan	Alexandria "Alex"	2014, 2015, 2016, 2017

S		
Salazar	Lorin	2015, 2016
Salter	Carly	2018, 2019
Schaefer	Samantha	2012, 2013, 2014, 2015
Scharf	Kacie	2019, 2020, 2021
Scheckel	Sydney	2019, 2020
Schrotenboer	Ellen	2022
Schweiker	Andrea	2010, 2012
Shank	Elizabeth	2014, 2015, 2016, 2017
Silvestri	Dominika	2022, 2023
Simpson	Karyn	2015, 2016, 2017
Smith	Isabella	2022, 2023
Smith	Kimberly	2006
Smith	Maddison	2015, 2017
Smith	Shyanne	2016, 2017
Smith	Georgia	2017, 2018, 2019, 2020
Spencer	Sasha	2013, 2015
Sprink	Lindsay	2008, 2009, 2010
Stokan	Hannah	2022
Sutton	Taylor	2015, 2016, 2017

T		
Thiel	Grace	2018, 2019, 2020
Thompson	Stephanie	2006
Thompson	Sue "Sue Carol"	2012, 2013
Tomko-Frye	Lindsey	2007, 2008, 2009, 2010
Tracy	Ava	2016, 2017, 2018, 2019

U		
Uhlman	Claire	2016

V		
Valdiviez	Lindsey	2015, 2018
Van Allen	Rachel	2015, 2016, 2017, 2018
Van Horn	Delaney	2022, 2023
Vasquez	Nadalee	2022, 2023
Ventura	Ashley	2010, 2011, 2012, 2013
Vicary	Kendra	2008, 2009, 2010, 2011
Vorhies	Annie	2023
Vorhies	Maddie	2021, 2022, 2023

W		
Watson	Lacy	2015
Weaver	Caroline	2019, 2020
White	Morgan	2022
White	Shelby	2006, 2007, 2008, 2009
Wilson	Cara	2006, 2007, 2008, 2009
Wolf	Kelsey	2014, 2016, 2017
Woodsum	Kimberly "Kim"	2010, 2011, 2012, 2013

Y		
Youngblood	Rachel	2014, 2015

Bold denotes current student-athlete



2023-24 BAYLOR BEARS

BAYLORBEARS.COM

BAYLOR ATHLETICS