



**Baylor at Kansas St.**

02/15/23 Bramlage Coliseum, Manhattan  
2022-23 Women's Basketball

Game Time: 6:30 PM  
Game Duration: 1:48  
Attendance: 3,046

Officials: Gina Cross, Maggie Tieman, Missy Brooks

Baylor - 68

Record: 16-9 (7-6)

| NO.           | Name                      | F | Min   | FG    |      |      | 3P |    |     | FT |    |    | Rebounds |     |    | Fouls |   | TP  | AS | TO | ST | Blocks |  | +/- |
|---------------|---------------------------|---|-------|-------|------|------|----|----|-----|----|----|----|----------|-----|----|-------|---|-----|----|----|----|--------|--|-----|
|               |                           |   |       | M-A   | M-A  | M-A  | OR | DR | TOT | PF | FD | OR | DR       | TOT | BS | BA    |   |     |    |    |    |        |  |     |
| 51            | Caitlin Bickle            | F | 23:29 | 2-4   | 0-1  | 0-0  | 3  | 1  | 4   | 5  | 1  | 4  | 1        | 3   | 2  | 0     | 0 | 13  |    |    |    |        |  |     |
| 10            | Jaden Owens               | G | 24:58 | 3-4   | 1-1  | 0-0  | 0  | 2  | 2   | 2  | 0  | 7  | 5        | 3   | 1  | 0     | 0 | 14  |    |    |    |        |  |     |
| 21            | Ja'Mee Asberry            | G | 35:27 | 8-22  | 5-13 | 0-0  | 0  | 3  | 3   | 1  | 0  | 21 | 1        | 0   | 6  | 0     | 2 | 14  |    |    |    |        |  |     |
| 22            | Bella Fontleroy           | G | 17:02 | 2-7   | 1-3  | 0-0  | 1  | 1  | 2   | 3  | 2  | 5  | 0        | 3   | 0  | 0     | 1 | 9   |    |    |    |        |  |     |
| 24            | Sarah Andrews             | G | 34:40 | 4-11  | 0-6  | 0-0  | 0  | 1  | 1   | 2  | 1  | 8  | 5        | 5   | 0  | 0     | 0 | 17  |    |    |    |        |  |     |
| 5             | Darianna Littlepage-Buggs |   | 29:28 | 5-7   | 0-0  | 6-9  | 5  | 3  | 8   | 3  | 8  | 16 | 0        | 3   | 0  | 0     | 0 | 9   |    |    |    |        |  |     |
| 4             | Jana Van Gytenbeek        |   | 15:59 | 1-4   | 1-4  | 0-0  | 0  | 1  | 1   | 1  | 1  | 3  | 1        | 1   | 2  | 0     | 0 | 6   |    |    |    |        |  |     |
| 12            | Kyla Abraham              |   | 12:53 | 1-2   | 0-0  | 0-2  | 1  | 0  | 1   | 1  | 2  | 2  | 0        | 2   | 0  | 0     | 0 | 8   |    |    |    |        |  |     |
| 30            | Catarina Ferreira         |   | 06:04 | 1-1   | 0-0  | 0-0  | 0  | 1  | 1   | 1  | 0  | 2  | 0        | 0   | 0  | 0     | 0 | 5   |    |    |    |        |  |     |
| Team          |                           |   |       |       |      |      | 2  | 1  | 3   |    |    | 0  |          |     |    | 0     |   |     |    |    |    |        |  |     |
| <b>Totals</b> |                           |   |       | 27-62 | 8-28 | 6-11 | 12 | 14 | 26  | 19 | 15 | 68 | 13       | 20  | 11 | 0     | 3 | -19 |    |    |    |        |  |     |

Technical Fouls::NONE

| Shooting By Period |       |       |
|--------------------|-------|-------|
| 1st FG%            | 8-18  | 44.4% |
| 3PT%               | 2-9   | 22.2% |
| FT%                | 0-0   | 0%    |
| 2nd FG%            | 6-14  | 42.9% |
| 3PT%               | 2-8   | 25.0% |
| FT%                | 1-3   | 33.3% |
| 3rd FG%            | 7-14  | 50.0% |
| 3PT%               | 2-4   | 50.0% |
| FT%                | 3-6   | 50%   |
| 4th FG%            | 6-16  | 37.5% |
| 3PT%               | 2-7   | 28.6% |
| FT%                | 2-2   | 100%  |
| GM FG%             | 27-62 | 43.5% |
| 3PT%               | 8-28  | 28.6% |
| FT%                | 6-11  | 54.5% |

Dead Ball Rebounds: 2, 0

Kansas St. - 87

Record: 15-11 (4-9)

| NO.           | Name           | F | Min   | FG    |      |       | 3P |    |     | FT |    |    | Rebounds |     |    | Fouls |    | TP | AS | TO | ST | Blocks |  | +/- |
|---------------|----------------|---|-------|-------|------|-------|----|----|-----|----|----|----|----------|-----|----|-------|----|----|----|----|----|--------|--|-----|
|               |                |   |       | M-A   | M-A  | M-A   | OR | DR | TOT | PF | FD | OR | DR       | TOT | BS | BA    |    |    |    |    |    |        |  |     |
| 1             | Sarah Shematsi | F | 17:57 | 1-5   | 1-4  | 0-0   | 0  | 1  | 1   | 1  | 0  | 3  | 1        | 0   | 1  | 0     | 8  |    |    |    |    |        |  |     |
| 3             | Jaelyn Glenn   | G | 37:54 | 4-6   | 3-5  | 0-0   | 0  | 6  | 6   | 1  | 0  | 11 | 3        | 3   | 4  | 0     | 17 |    |    |    |    |        |  |     |
| 4             | Serena Sundell | G | 33:20 | 6-9   | 0-0  | 8-9   | 0  | 1  | 1   | 3  | 8  | 20 | 6        | 1   | 5  | 0     | 19 |    |    |    |    |        |  |     |
| 5             | Brylee Glenn   | G | 37:24 | 5-7   | 2-4  | 2-2   | 0  | 5  | 5   | 3  | 5  | 14 | 3        | 3   | 0  | 0     | 13 |    |    |    |    |        |  |     |
| 12            | Gabby Gregory  | G | 39:36 | 8-13  | 3-7  | 7-8   | 2  | 8  | 10  | 2  | 4  | 26 | 3        | 6   | 1  | 1     | 19 |    |    |    |    |        |  |     |
| 21            | Eliza Maupin   |   | 21:03 | 3-6   | 0-0  | 3-4   | 3  | 3  | 6   | 4  | 2  | 9  | 0        | 3   | 1  | 1     | 12 |    |    |    |    |        |  |     |
| 24            | Emilee Ebert   |   | 12:46 | 2-2   | 0-0  | 0-0   | 0  | 2  | 2   | 1  | 0  | 4  | 1        | 2   | 0  | 0     | 7  |    |    |    |    |        |  |     |
| Team          |                |   |       |       |      |       | 0  | 0  | 0   |    |    | 0  |          |     |    | 1     |    |    |    |    |    |        |  |     |
| <b>Totals</b> |                |   |       | 29-48 | 9-20 | 20-23 | 5  | 26 | 31  | 15 | 19 | 87 | 17       | 19  | 12 | 3     | 0  | 19 |    |    |    |        |  |     |

Technical Fouls::NONE

| Shooting By Period |       |       |
|--------------------|-------|-------|
| 1st FG%            | 6-11  | 54.5% |
| 3PT%               | 5-9   | 55.6% |
| FT%                | 3-4   | 75%   |
| 2nd FG%            | 9-15  | 60.0% |
| 3PT%               | 2-6   | 33.3% |
| FT%                | 2-3   | 66.7% |
| 3rd FG%            | 9-11  | 81.8% |
| 3PT%               | 1-3   | 33.3% |
| FT%                | 6-6   | 100%  |
| 4th FG%            | 5-11  | 45.5% |
| 3PT%               | 1-2   | 50.0% |
| FT%                | 9-10  | 90%   |
| GM FG%             | 29-48 | 60.4% |
| 3PT%               | 9-20  | 45.0% |
| FT%                | 20-23 | 87.0% |

Dead Ball Rebounds: 3, 0

|                  | Baylor                   | KSt                       |
|------------------|--------------------------|---------------------------|
| Biggest lead     | 4 (1 <sup>st</sup> 7:37) | 21 (4 <sup>th</sup> 0:42) |
| Best Scoring Run | 5(2 <sup>nd</sup> 6:40)  | 7(4 <sup>th</sup> 6:35)   |
| Lead Changes     | 3                        |                           |
| Times Tied       | 6                        |                           |
| Time with Lead   | 02:45                    | 32:19                     |

| Points from   | Baylor | KSt |
|---------------|--------|-----|
| Turnovers     | 23     | 13  |
| Paint         | 26     | 38  |
| Second Chance | 16     | 5   |
| Fast Breaks   | 11     | 4   |
| Bench         | 23     | 13  |

|        | Period by Period Scoring |     |     |     |     |
|--------|--------------------------|-----|-----|-----|-----|
|        | 1st                      | 2nd | 3rd | 4th | TOT |
| Baylor | 18                       | 15  | 19  | 16  | 68  |
| KSt    | 20                       | 22  | 25  | 20  | 87  |



**Baylor at Kansas St.**

02/15/23 Bramlage Coliseum, Manhattan  
2022-23 Women's Basketball

**Game Time:** 6:30 PM  
**Game Duration:** 1:48  
**Attendance:** 3,046

**Officials:** Gina Cross, Maggie Tieman, Missy Brooks

**Period 1**

**Quarter Starters:**

|               |              |              |                |              |              |
|---------------|--------------|--------------|----------------|--------------|--------------|
| <b>KSt</b>    | 1 Shematsi S | 3 Glenn J    | 4 Sundell S    | 5 Glenn B    | 12 Gregory G |
| <b>Baylor</b> | 10 Owens J   | 21 Asberry J | 22 Fontleroy B | 24 Andrews S | 51 Bickle C  |

| Game Time | KSt  | Score        | Diff      | Baylor   |
|-----------|--|--------------|-----------|--|
| 10:00     | 1 SHEMATSI S jumpball lost                                 |              |           | 22 FONTLEROY B jumpball won  |
| 09:48     |  |              |           | 21 ASBERRY J 2pt FG in the paint, driving layup missed                 |
| 09:44     | 12 GREGORY G defensive rebound (1)                         |              |           |  |
| 09:31     | 12 GREGORY G turnover lost ball (1)                        |              |           | 21 ASBERRY J steal (1)   |
| 09:26     |  | <b>0-3</b>   | <b>-3</b> | 21 ASBERRY J 3pt FG fast break from turnover, jump shot made (3)       |
| 09:26     |  |              |           | 24 ANDREWS S assist (1)  |
| 09:09     | 5 GLENN B 3pt FG , jump shot made (3)                      | <b>3-3</b>   | <b>0</b>  |  |
| 09:09     | 12 GREGORY G assist (1)                                    |              |           |  |
| 08:48     |  | <b>3-5</b>   | <b>-2</b> | 51 BICKLE C 2pt FG in the paint, driving layup made (2)                |
| 08:33     | 12 GREGORY G turnover travel (2)                           |              |           |  |
| 08:14     |  |              |           | 22 FONTLEROY B 2pt FG from turnover in the paint, layup missed         |
| 08:12     |  |              |           | 22 FONTLEROY B offensive rebound (1)                                   |
| 08:12     |  |              |           | 22 FONTLEROY B turnover out of bounds (1)                              |
| 07:47     | 5 GLENN B 3pt FG from turnover, jump shot missed           |              |           |  |
| 07:44     |  |              |           | 10 OWENS J defensive rebound (1)                                       |
| 07:37     |  | <b>3-7</b>   | <b>-4</b> | 22 FONTLEROY B 2pt FG in the paint, layup made (2)                     |
| 07:37     |  |              |           | 10 OWENS J assist (1)  |
| 07:22     | 3 GLENN J 3pt FG , jump shot made (3)                      | <b>6-7</b>   | <b>-1</b> |  |
| 07:22     | 1 SHEMATSI S assist (1)                                    |              |           |  |
| 06:51     |  |              |           | 24 ANDREWS S 3pt FG , jump shot missed                                 |
| 06:48     | 12 GREGORY G defensive rebound (2)                         |              |           |  |
| 06:48     | 1 SHEMATSI S substitution out                              |              |           |  |
| 06:48     | 21 MAUPIN E substitution in                                |              |           |  |
| 06:48     |  |              |           | 22 FONTLEROY B substitution out  |
| 06:48     |  |              |           | 5 LITTLEPAGE-BUGGS D substitution in                                   |
| 06:39     | 12 GREGORY G 3pt FG , jump shot made (3)                   | <b>9-7</b>   | <b>2</b>  |  |
| 06:39     | 3 GLENN J assist (1)                                       |              |           |  |
| 06:28     | 4 SUNDELL S steal (1)                                      |              |           | 10 OWENS J turnover lost ball (1)                                      |
| 06:17     | 12 GREGORY G 3pt FG from turnover, jump shot missed        |              |           |  |
| 06:12     |  |              |           | 24 ANDREWS S defensive rebound (1)                                     |
| 06:09     |  | <b>9-9</b>   | <b>0</b>  | 21 ASBERRY J 2pt FG fast break in the paint, layup made (5)            |
| 06:09     |  |              |           | 24 ANDREWS S assist (2)  |
| 06:00     | 5 GLENN B 2pt FG in the paint, floating jump shot made (5) | <b>11-9</b>  | <b>2</b>  |  |
| 06:00     | 4 SUNDELL S assist (1)                                     |              |           |  |
| 05:48     | 5 GLENN B foul drawn (1)                                   |              |           | 5 LITTLEPAGE-BUGGS D foul offensive (1 - 1)                            |
| 05:48     |  |              |           | 5 LITTLEPAGE-BUGGS D turnover offensive (1)                            |
| 05:35     | 21 MAUPIN E turnover bad pass (1)                          |              |           | 21 ASBERRY J steal (2)   |
| 05:25     |  | <b>11-11</b> | <b>0</b>  | 5 LITTLEPAGE-BUGGS D 2pt FG from turnover in the paint, layup made (2) |
| 05:25     |  |              |           | 10 OWENS J assist (2)  |
| 05:09     | 21 MAUPIN E 2pt FG in the paint, layup missed              |              |           |  |
| 05:07     |  |              |           | 51 BICKLE C defensive rebound (1)                                      |



**Baylor at Kansas St.**

02/15/23 Bramlage Coliseum, Manhattan  
2022-23 Women's Basketball

**Game Time:** 6:30 PM  
**Game Duration:** 1:48  
**Attendance:** 3,046

**Officials:** Gina Cross, Maggie Tieman, Missy Brooks

| Game Time | KSt   | Score        | Diff     | Baylor   |
|-----------|---|--------------|----------|--|
| 04:50     |   |              |          | 24 ANDREWS S 3pt FG , jump shot missed                                 |
| 04:45     | 5 GLENN B defensive rebound (1)                     |              |          |  |
| 04:41     | Timeout media                                       |              |          |  |
| 04:36     | 12 GREGORY G turnover bad pass (3)                  |              |          |  |
| 04:23     |   |              |          | 51 BICKLE C 2pt FG from turnover in the paint, driving layup missed    |
| 04:21     |   |              |          | offensive rebound (5)  |
| 04:21     | 21 MAUPIN E foul personal (1 - 1)                   |              |          | 24 ANDREWS S foul drawn (1)  |
| 04:15     |   |              |          | 21 ASBERRY J 3pt FG from turnover second chance, jump shot missed      |
| 04:12     |   |              |          | 51 BICKLE C offensive rebound (2)                                      |
| 03:56     | 3 GLENN J steal (1)                                 |              |          | 51 BICKLE C turnover lost ball (1)                                     |
| 03:33     | 3 GLENN J 3pt FG from turnover, jump shot made (6)  | <b>14-11</b> | <b>3</b> |  |
| 03:33     | 4 SUNDELL S assist (2)                              |              |          |  |
| 03:22     |   | <b>14-14</b> | <b>0</b> | 21 ASBERRY J 3pt FG , jump shot made (8)                               |
| 03:22     |   |              |          | 10 OWENS J assist (3)  |
| 03:03     | 5 GLENN B foul offensive (1 - 2)                    |              |          | 51 BICKLE C foul drawn (1)   |
| 03:03     | 5 GLENN B turnover offensive (1)                    |              |          |  |
| 03:03     | 21 MAUPIN E substitution out                        |              |          |  |
| 03:03     | 1 SHEMATSI S substitution in                        |              |          |  |
| 02:42     |   |              |          | 21 ASBERRY J 3pt FG from turnover, jump shot missed                    |
| 02:38     |   |              |          | 5 LITTLEPAGE-BUGGS D offensive rebound (1)                             |
| 02:38     | jump ball situation                                 |              |          |  |
| 02:38     | 3 GLENN J steal (2)                                 |              |          | 5 LITTLEPAGE-BUGGS D turnover lost ball (2)                            |
| 02:26     | 3 GLENN J turnover lost ball (1)                    |              |          | 51 BICKLE C steal (1)  |
| 02:10     |   |              |          | 24 ANDREWS S 3pt FG from turnover, jump shot missed                    |
| 02:07     | 3 GLENN J defensive rebound (1)                     |              |          |  |
| 02:02     | 12 GREGORY G 3pt FG , jump shot made (6)            | <b>17-14</b> | <b>3</b> |  |
| 02:02     | 3 GLENN J assist (2)                                |              |          |  |
| 01:51     | 4 SUNDELL S steal (2)                               |              |          | 10 OWENS J turnover lost ball (2)                                      |
| 01:41     | 1 SHEMATSI S 3pt FG from turnover, jump shot missed |              |          |  |
| 01:38     |   |              |          | 10 OWENS J defensive rebound (2)                                       |
| 01:27     |   | <b>17-16</b> | <b>1</b> | 24 ANDREWS S 2pt FG outside the paint, jump shot made (2)              |
| 01:07     | 12 GREGORY G foul drawn (1)                         |              |          | 51 BICKLE C foul shooting (1 - 2)                                      |
| 01:07     | 5 GLENN B substitution out                          |              |          |  |
| 01:07     | 24 EBERT E substitution in                          |              |          |  |
| 01:07     |   |              |          | 5 LITTLEPAGE-BUGGS D substitution out                                  |
| 01:07     |   |              |          | 10 OWENS J substitution out  |
| 01:07     |   |              |          | 4 VAN GYTENBEEK J substitution in                                      |
| 01:07     |   |              |          | 22 FONTLEROY B substitution in   |
| 01:07     | 12 GREGORY G free throw 1 - 2 made (7)              | <b>18-16</b> | <b>2</b> |  |
| 01:07     | 12 GREGORY G free throw 2 - 2 made (8)              | <b>19-16</b> | <b>3</b> |  |
| 00:55     |   |              |          | 21 ASBERRY J 3pt FG , jump shot missed                                 |
| 00:51     |   |              |          | 51 BICKLE C offensive rebound (3)                                      |
| 00:44     |   | <b>19-18</b> | <b>1</b> | 51 BICKLE C 2pt FG second chance outside the paint, jump shot made (4) |
| 00:27     | 12 GREGORY G 3pt FG , jump shot missed              |              |          |  |
| 00:23     | 12 GREGORY G offensive rebound (3)                  |              |          |  |
| 00:23     | 12 GREGORY G foul drawn (2)                         |              |          | 22 FONTLEROY B foul shooting (1 - 3)                                   |
| 00:23     | 4 SUNDELL S substitution out                        |              |          |  |



Official Basketball Play by Play - 1st Period

**Baylor at Kansas St.**

02/15/23 Bramlage Coliseum, Manhattan  
2022-23 Women's Basketball

**Game Time:** 6:30 PM

**Game Duration:** 1:48

**Attendance:** 3,046

**Officials:** Gina Cross, Maggie Tieman, Missy Brooks

| Game Time               | KSt                                    | Score        | Diff     | Baylor                                 |
|-------------------------|--|--------------|----------|--|
| 00:23                   | 5 GLENN B substitution in              |              |          |  |
| 00:23                   | 12 GREGORY G free throw 1 - 2 missed   |              |          |  |
| 00:23                   | offensive dead ball rebound (1)        |              |          |  |
| 00:23                   | 12 GREGORY G free throw 2 - 2 made (9) | <b>20-18</b> | <b>2</b> |  |
| 00:23                   | 12 GREGORY G substitution out          |              |          |  |
| 00:23                   | 21 MAUPIN E substitution in            |              |          |  |
| 00:00                   |  |              |          | 24 ANDREWS S 3pt FG , jump shot missed |
| 00:00                   |  |              |          | offensive dead ball rebound (1)        |
| <b>END OF PERIOD</b>    |  |              |          |  |
| <b>KSt 20-18 Baylor</b> |  |              |          |  |



**Baylor at Kansas St.**

02/15/23 Bramlage Coliseum, Manhattan  
2022-23 Women's Basketball

Game Time: 6:30 PM  
Game Duration: 1:48  
Attendance: 3,046

Officials: Gina Cross, Maggie Tieman, Missy Brooks

**Baylor - 18**

| NO.           | Name                      | F | Min   | FG   |     |     | Rebounds |    |     | Fouls |    | TP | AS | TO | ST | Blocks |    | +/- |
|---------------|---------------------------|---|-------|------|-----|-----|----------|----|-----|-------|----|----|----|----|----|--------|----|-----|
|               |                           |   |       | M-A  | M-A | M-A | OR       | DR | TOT | PF    | FD |    |    |    |    | BS     | BA |     |
| 51            | Caitlin Bickle            | F | 10:00 | 2-3  | 0-0 | 0-0 | 2        | 1  | 3   | 1     | 1  | 4  | 0  | 1  | 1  | 0      | 0  | -2  |
| 10            | Jaden Owens               | G | 08:53 | 0-0  | 0-0 | 0-0 | 0        | 2  | 2   | 0     | 0  | 0  | 3  | 2  | 0  | 0      | 0  | -1  |
| 21            | Ja'Mee Asberry            | G | 10:00 | 3-7  | 2-5 | 0-0 | 0        | 0  | 0   | 0     | 0  | 8  | 0  | 0  | 2  | 0      | 0  | -2  |
| 22            | Bella Fontleroy           | G | 04:19 | 1-2  | 0-0 | 0-0 | 1        | 0  | 1   | 1     | 0  | 2  | 0  | 1  | 0  | 0      | 0  | 0   |
| 24            | Sarah Andrews             | G | 10:00 | 1-5  | 0-4 | 0-0 | 0        | 1  | 1   | 0     | 1  | 2  | 2  | 0  | 0  | 0      | 0  | -2  |
| 5             | Darianna Littlepage-Buggs |   | 05:41 | 1-1  | 0-0 | 0-0 | 1        | 0  | 1   | 1     | 0  | 2  | 0  | 2  | 0  | 0      | 0  | -2  |
| 4             | Jana Van Gytenbeek        |   | 01:07 | 0-0  | 0-0 | 0-0 | 0        | 0  | 0   | 0     | 0  | 0  | 0  | 0  | 0  | 0      | 0  | -1  |
| Team          |                           |   |       |      |     |     | 1        | 0  | 1   |       |    | 0  |    | 0  |    |        |    |     |
| <b>Totals</b> |                           |   |       | 8-18 | 2-9 | 0-0 | 5        | 4  | 9   | 3     | 2  | 18 | 5  | 6  | 3  | 0      | 0  | -2  |

| Shooting By Period |      |       |
|--------------------|------|-------|
| 1st FG%            | 8-18 | 44.4% |
| 3PT%               | 2-9  | 22.2% |
| FT%                | 0-0  | 0%    |
| GM FG%             | 8-18 | 44.4% |
| 3PT%               | 2-9  | 22.2% |
| FT%                | 0-0  | 0.0%  |

Dead Ball Rebounds: 1, 0

Technical Fouls::NONE

**Kansas St. - 20**

| NO.           | Name           | F | Min   | FG   |     |     | Rebounds |    |     | Fouls |    | TP | AS | TO | ST | Blocks |    | +/- |
|---------------|----------------|---|-------|------|-----|-----|----------|----|-----|-------|----|----|----|----|----|--------|----|-----|
|               |                |   |       | M-A  | M-A | M-A | OR       | DR | TOT | PF    | FD |    |    |    |    | BS     | BA |     |
| 1             | Sarah Shematsi | F | 06:15 | 0-1  | 0-1 | 0-0 | 0        | 0  | 0   | 0     | 0  | 0  | 1  | 0  | 0  | 0      | 0  | 1   |
| 3             | Jaelyn Glenn   | G | 10:00 | 2-2  | 2-2 | 0-0 | 0        | 1  | 1   | 0     | 0  | 6  | 2  | 1  | 2  | 0      | 0  | 2   |
| 4             | Serena Sundell | G | 09:36 | 0-0  | 0-0 | 0-0 | 0        | 0  | 0   | 0     | 0  | 0  | 2  | 0  | 2  | 0      | 0  | 1   |
| 5             | Brylee Glenn   | G | 09:17 | 2-3  | 1-2 | 0-0 | 0        | 1  | 1   | 1     | 1  | 5  | 0  | 1  | 0  | 0      | 0  | 2   |
| 12            | Gabby Gregory  | G | 09:36 | 2-4  | 2-4 | 3-4 | 1        | 2  | 3   | 0     | 2  | 9  | 1  | 3  | 0  | 0      | 0  | 2   |
| 21            | Eliza Maupin   |   | 04:09 | 0-1  | 0-0 | 0-0 | 0        | 0  | 0   | 1     | 0  | 0  | 0  | 1  | 0  | 0      | 0  | 1   |
| 24            | Emilee Ebert   |   | 01:07 | 0-0  | 0-0 | 0-0 | 0        | 0  | 0   | 0     | 0  | 0  | 0  | 0  | 0  | 0      | 0  | 1   |
| Team          |                |   |       |      |     |     | 0        | 0  | 0   |       |    | 0  |    | 0  |    |        |    |     |
| <b>Totals</b> |                |   |       | 6-11 | 5-9 | 3-4 | 1        | 4  | 5   | 2     | 3  | 20 | 6  | 6  | 4  | 0      | 0  | 2   |

| Shooting By Period |      |       |
|--------------------|------|-------|
| 1st FG%            | 6-11 | 54.5% |
| 3PT%               | 5-9  | 55.6% |
| FT%                | 3-4  | 75%   |
| GM FG%             | 6-11 | 54.5% |
| 3PT%               | 5-9  | 55.6% |
| FT%                | 3-4  | 75.0% |

Dead Ball Rebounds: 1, 0

Technical Fouls::NONE

|                  | Baylor                   | KSt                      |
|------------------|--------------------------|--------------------------|
| Biggest lead     | 4 (1 <sup>st</sup> 7:37) | 3 (1 <sup>st</sup> 3:33) |
| Best Scoring Run | 4 (1 <sup>st</sup> 7:37) | 6 (1 <sup>st</sup> 6:39) |
| Lead Changes     | 1                        |                          |
| Times Tied       | 4                        |                          |
| Time with Lead   | 02:26                    | 03:18                    |

| Points from   | Baylor | KSt |
|---------------|--------|-----|
| Turnovers     | 5      | 3   |
| Paint         | 8      | 2   |
| Second Chance | 2      | 1   |
| Fast Breaks   | 5      | 0   |
| Bench         | 2      | 0   |

|        | Period by Period Scoring |     |     |     |     |
|--------|--------------------------|-----|-----|-----|-----|
|        | 1st                      | 2nd | 3rd | 4th | TOT |
| Baylor | 18                       | 15  | 19  | 16  | 68  |
| KSt    | 20                       | 22  | 25  | 20  | 87  |



**Baylor at Kansas St.**

02/15/23 Bramlage Coliseum, Manhattan  
2022-23 Women's Basketball

**Game Time:** 6:30 PM  
**Game Duration:** 1:48  
**Attendance:** 3,046

**Officials:** Gina Cross, Maggie Tieman, Missy Brooks

**Period 2**

**Quarter Starters:**

|               |                   |              |                |              |             |
|---------------|-------------------|--------------|----------------|--------------|-------------|
| <b>KSt</b>    | 4 Sundell S       | 5 Glenn B    | 12 Gregory G   | 21 Maupin E  | 24 Ebert E  |
| <b>Baylor</b> | 4 Van Gytenbeek J | 21 Asberry J | 22 Fontleroy B | 24 Andrews S | 51 Bickle C |

| Game Time | KSt  | Score        | Diff      | Baylor  |
|-----------|--|--------------|-----------|---|
| 10:00     | 1 SHEMATSI S substitution out                                |              |           |   |
| 10:00     | 3 GLENN J substitution out                                   |              |           |   |
| 10:00     | 4 SUNDELL S substitution in                                  |              |           |   |
| 10:00     | 12 GREGORY G substitution in                                 |              |           |   |
| 09:52     | 5 GLENN B foul drawn (2)                                     |              |           | 22 FONTLEROY B foul offensive (2 - 1)   |
| 09:52     |  |              |           | 22 FONTLEROY B turnover offensive (2)   |
| 09:36     | 21 MAUPIN E 2pt FG from turnover in the paint, layup missed  |              |           |   |
| 09:34     | 21 MAUPIN E offensive rebound (1)                            |              |           |   |
| 09:27     | 24 EBERT E turnover bad pass (1)                             |              |           | 51 BICKLE C steal (2)   |
| 09:16     |  |              |           | 21 ASBERRY J 2pt FG from turnover in the paint, layup missed                    |
| 09:13     | 24 EBERT E defensive rebound (1)                             |              |           |   |
| 09:08     | 12 GREGORY G turnover lost ball (4)                          |              |           | 4 VAN GYTENBEEK J steal (1)   |
| 09:08     | 4 SUNDELL S foul personal (1 - 1)                            |              |           | 4 VAN GYTENBEEK J foul drawn (1)  |
| 08:57     |  | <b>20-20</b> | <b>0</b>  | 24 ANDREWS S 2pt FG from turnover outside the paint, pull up jump shot made (4) |
| 08:39     | 21 MAUPIN E 2pt FG outside the paint, jump shot made (2)     | <b>22-20</b> | <b>2</b>  |   |
| 08:39     | 4 SUNDELL S assist (3)                                       |              |           |   |
| 08:27     |  |              |           | 22 FONTLEROY B 3pt FG , jump shot missed  |
| 08:24     | 12 GREGORY G defensive rebound (4)                           |              |           |   |
| 08:15     | 4 SUNDELL S 2pt FG in the paint, layup made (2)              | <b>24-20</b> | <b>4</b>  |   |
| 07:54     |  |              |           | 22 FONTLEROY B 2pt FG in the paint, layup blocked                               |
| 07:54     | 21 MAUPIN E block (1)  |              |           |   |
| 07:54     |  |              |           | offensive rebound (10)  |
| 07:54     | 21 MAUPIN E substitution out                                 |              |           |   |
| 07:54     | 24 EBERT E substitution out                                  |              |           |   |
| 07:54     | 1 SHEMATSI S substitution in                                 |              |           |   |
| 07:54     | 3 GLENN J substitution in                                    |              |           |   |
| 07:54     |  |              |           | 22 FONTLEROY B substitution out   |
| 07:54     |  |              |           | 5 LITTLEPAGE-BUGGS D substitution in  |
| 07:50     |  | <b>24-23</b> | <b>1</b>  | 21 ASBERRY J 3pt FG second chance, jump shot made (11)                          |
| 07:50     |  |              |           | 24 ANDREWS S assist (3)   |
| 07:36     | 1 SHEMATSI S 3pt FG , jump shot missed                       |              |           |   |
| 07:32     |  |              |           | 21 ASBERRY J defensive rebound (1)  |
| 07:22     | 1 SHEMATSI S steal (1)                                       |              |           | 51 BICKLE C turnover bad pass (2)   |
| 07:09     | 1 SHEMATSI S 2pt FG from turnover in the paint, layup missed |              |           |   |
| 07:06     |  |              |           | 21 ASBERRY J defensive rebound (2)  |
| 07:03     |  |              |           | 4 VAN GYTENBEEK J 3pt FG , jump shot missed                                     |
| 06:57     | 3 GLENN J defensive rebound (2)                              |              |           |   |
| 06:51     | 3 GLENN J 3pt FG , jump shot missed                          |              |           |   |
| 06:47     |  |              |           | 5 LITTLEPAGE-BUGGS D defensive rebound (2)                                      |
| 06:40     |  | <b>24-25</b> | <b>-1</b> | 24 ANDREWS S 2pt FG outside the paint, pull up jump shot made (6)               |
| 06:21     | 12 GREGORY G 3pt FG , jump shot made (12)                    | <b>27-25</b> | <b>2</b>  |   |
| 06:21     | 4 SUNDELL S assist (4)                                       |              |           |   |



**Baylor at Kansas St.**

02/15/23 Bramlage Coliseum, Manhattan  
2022-23 Women's Basketball

**Game Time:** 6:30 PM  
**Game Duration:** 1:48  
**Attendance:** 3,046

**Officials:** Gina Cross, Maggie Tieman, Missy Brooks

| Game Time | KSt  | Score        | Diff     | Baylor   |
|-----------|--|--------------|----------|--|
| 06:07     |  |              |          | 51 BICKLE C 3pt FG , jump shot missed                                |
| 06:04     | 5 GLENN B defensive rebound (2)  |              |          |  |
| 06:04     | jump ball situation  |              |          |  |
| 06:04     | 1 SHEMATSI S substitution out  |              |          |  |
| 06:04     | 21 MAUPIN E substitution in  |              |          |  |
| 06:04     |  |              |          | 21 ASBERRY J substitution out  |
| 06:04     |  |              |          | 24 ANDREWS S substitution out  |
| 06:04     |  |              |          | 10 OWENS J substitution in   |
| 06:04     |  |              |          | 22 FONTLEROY B substitution in                                       |
| 05:51     | 21 MAUPIN E foul drawn (1)   |              |          | 22 FONTLEROY B foul shooting (3 - 2)                                 |
| 05:51     |  |              |          | 22 FONTLEROY B substitution out                                      |
| 05:51     |  |              |          | 12 ABRAHAM K substitution in   |
| 05:51     | 21 MAUPIN E free throw 1 - 2 missed  |              |          |  |
| 05:51     | offensive dead ball rebound (2)  |              |          |  |
| 05:51     | 21 MAUPIN E free throw 2 - 2 made (3)  | <b>28-25</b> | <b>3</b> |  |
| 05:28     |  | <b>28-28</b> | <b>0</b> | 4 VAN GYTENBEEK J 3pt FG , jump shot made (3)                        |
| 05:28     |  |              |          | 10 OWENS J assist (4)  |
| 05:06     | 5 GLENN B 3pt FG , jump shot made (8)  | <b>31-28</b> | <b>3</b> |  |
| 05:06     | 12 GREGORY G assist (2)  |              |          |  |
| 04:42     | 4 SUNDELL S foul personal (2 - 2)  |              |          | 5 LITTLEPAGE-BUGGS D foul drawn (1)                                  |
| 04:42     | Timeout media  |              |          |  |
| 04:42     | 4 SUNDELL S substitution out   |              |          |  |
| 04:42     | 24 EBERT E substitution in   |              |          |  |
| 04:29     | 21 MAUPIN E foul personal (2 - 3)  |              |          | 5 LITTLEPAGE-BUGGS D foul drawn (2)                                  |
| 04:17     |  |              |          | 4 VAN GYTENBEEK J 3pt FG , jump shot missed                          |
| 04:13     | 5 GLENN B defensive rebound (3)  |              |          |  |
| 03:50     | 5 GLENN B turnover lost ball (2)   |              |          |  |
| 03:39     |  | <b>31-30</b> | <b>1</b> | 10 OWENS J 2pt FG from turnover in the paint, driving layup made (2) |
| 03:24     | 5 GLENN B foul drawn (3)   |              |          | 51 BICKLE C foul personal (2 - 3)                                    |
| 03:24     | 21 MAUPIN E substitution out   |              |          |  |
| 03:24     | 1 SHEMATSI S substitution in   |              |          |  |
| 03:24     | 5 GLENN B substitution out   |              |          |  |
| 03:24     | 4 SUNDELL S substitution in  |              |          |  |
| 03:19     | 4 SUNDELL S 2pt FG in the paint, layup made (4)                              | <b>33-30</b> | <b>3</b> |  |
| 03:12     |  |              |          | 10 OWENS J turnover out of bounds (3)                                |
| 03:12     |  |              |          | 12 ABRAHAM K substitution out  |
| 03:12     |  |              |          | 24 ANDREWS S substitution in   |
| 02:54     | 12 GREGORY G 3pt FG from turnover, jump shot missed                          |              |          |  |
| 02:50     |  |              |          | 4 VAN GYTENBEEK J defensive rebound (1)                              |
| 02:46     |  |              |          | 4 VAN GYTENBEEK J turnover bad pass (1)                              |
| 02:27     | 4 SUNDELL S 2pt FG from turnover in the paint, turnaround jump shot made (6) | <b>35-30</b> | <b>5</b> |  |
| 02:21     |  |              |          | 24 ANDREWS S 3pt FG , jump shot missed                               |
| 02:17     | 12 GREGORY G defensive rebound (5)   |              |          |  |
| 01:48     | 3 GLENN J 2pt FG in the paint, layup made (8)                                | <b>37-30</b> | <b>7</b> |  |
| 01:31     | 24 EBERT E foul shooting (1 - 4)   |              |          | 5 LITTLEPAGE-BUGGS D foul drawn (3)                                  |
| 01:31     | 24 EBERT E substitution out  |              |          |  |
| 01:31     | 5 GLENN B substitution in  |              |          |  |
| 01:31     |  |              |          | 4 VAN GYTENBEEK J substitution out                                   |



Official Basketball Play by Play - 2nd Period

**Baylor at Kansas St.**

02/15/23 Bramlage Coliseum, Manhattan  
2022-23 Women's Basketball

**Game Time:** 6:30 PM  
**Game Duration:** 1:48  
**Attendance:** 3,046

**Officials:** Gina Cross, Maggie Tieman, Missy Brooks

| Game Time               | KSt   | Score        | Diff     | Baylor   |
|-------------------------|---|--------------|----------|--|
| 01:31                   |   |              |          | 21 ASBERRY J substitution in   |
| 01:31                   |   | <b>37-31</b> | <b>6</b> | 5 LITTLEPAGE-BUGGS D free throw 1 - 2 made (3)                         |
| 01:31                   |   |              |          | 5 LITTLEPAGE-BUGGS D free throw 2 - 2 missed                           |
| 01:29                   | 12 GREGORY G defensive rebound (6)                              |              |          |  |
| 01:03                   | 4 SUNDELL S 2pt FG in the paint, layup made (8)                 | <b>39-31</b> | <b>8</b> |  |
| 01:03                   | 4 SUNDELL S foul drawn (1)                                      |              |          | 24 ANDREWS S foul shooting (1 - 4)                                     |
| 01:03                   | 4 SUNDELL S free throw 1 - 1 made (9)                           | <b>40-31</b> | <b>9</b> |  |
| 01:03                   | 4 SUNDELL S substitution out                                    |              |          |  |
| 01:03                   | 24 EBERT E substitution in                                      |              |          |  |
| 00:41                   |   |              |          | 21 ASBERRY J 3pt FG , jump shot missed                                 |
| 00:38                   |   |              |          | 5 LITTLEPAGE-BUGGS D offensive rebound (3)                             |
| 00:38                   | jump ball situation   |              |          |  |
| 00:24                   |   | <b>40-33</b> | <b>7</b> | 5 LITTLEPAGE-BUGGS D 2pt FG second chance in the paint, layup made (5) |
| 00:24                   | 3 GLENN J foul shooting (1 - 5)                                 |              |          | 5 LITTLEPAGE-BUGGS D foul drawn (4)                                    |
| 00:24                   | 24 EBERT E substitution out                                     |              |          |  |
| 00:24                   | 4 SUNDELL S substitution in                                     |              |          |  |
| 00:24                   |   |              |          | 5 LITTLEPAGE-BUGGS D free throw 1 - 1 missed                           |
| 00:22                   | 12 GREGORY G defensive rebound (7)                              |              |          |  |
| 00:04                   | 3 GLENN J 3pt FG , jump shot missed                             |              |          |  |
| 00:01                   | 12 GREGORY G offensive rebound (8)                              |              |          |  |
| 00:00                   | 12 GREGORY G 2pt FG second chance in the paint, layup made (14) | <b>42-33</b> | <b>9</b> |  |
| <b>END OF PERIOD</b>    |   |              |          |  |
| <b>KSt 42-33 Baylor</b> |   |              |          |  |





**Baylor at Kansas St.**

02/15/23 Bramlage Coliseum, Manhattan  
2022-23 Women's Basketball

Game Time: 6:30 PM  
Game Duration: 1:48  
Attendance: 3,046

Officials: Gina Cross, Maggie Tieman, Missy Brooks

**Baylor - 15**

| NO.           | Name                      | F | Min   | FG   |     |     | Rebounds |    |     | Fouls |    | TP | AS | TO | ST | Blocks |    | +/- |
|---------------|---------------------------|---|-------|------|-----|-----|----------|----|-----|-------|----|----|----|----|----|--------|----|-----|
|               |                           |   |       | M-A  | 3P  | FT  | OR       | DR | TOT | PF    | FD |    |    |    |    | BS     | BA |     |
| 51            | Caitlin Bickle            | F | 10:00 | 0-1  | 0-1 | 0-0 | 0        | 0  | 0   | 1     | 0  | 0  | 0  | 1  | 1  | 0      | 0  | -7  |
| 10            | Jaden Owens               | G | 06:04 | 1-1  | 0-0 | 0-0 | 0        | 0  | 0   | 0     | 0  | 2  | 1  | 1  | 0  | 0      | 0  | -7  |
| 21            | Ja'Mee Asberry            | G | 05:27 | 1-3  | 1-2 | 0-0 | 0        | 2  | 2   | 0     | 0  | 3  | 0  | 0  | 0  | 0      | 0  | -2  |
| 22            | Bella Fontleroy           | G | 02:19 | 0-2  | 0-1 | 0-0 | 0        | 0  | 0   | 2     | 0  | 0  | 0  | 1  | 0  | 0      | 1  | -2  |
| 24            | Sarah Andrews             | G | 07:08 | 2-3  | 0-1 | 0-0 | 0        | 0  | 0   | 1     | 0  | 4  | 1  | 0  | 0  | 0      | 0  | -6  |
| 4             | Jana Van Gytenbeek        |   | 08:29 | 1-3  | 1-3 | 0-0 | 0        | 1  | 1   | 0     | 1  | 3  | 0  | 1  | 1  | 0      | 0  | -5  |
| 5             | Darianna Littlepage-Buggs |   | 07:54 | 1-1  | 0-0 | 1-3 | 1        | 1  | 2   | 0     | 4  | 3  | 0  | 0  | 0  | 0      | 0  | -5  |
| 12            | Kyla Abraham              |   | 02:39 | 0-0  | 0-0 | 0-0 | 0        | 0  | 0   | 0     | 0  | 0  | 0  | 0  | 0  | 0      | 0  | -1  |
| Team          |                           |   |       |      |     |     | 1        | 0  | 1   |       |    | 0  |    | 0  |    |        |    |     |
| <b>Totals</b> |                           |   |       | 6-14 | 2-8 | 1-3 | 2        | 4  | 6   | 4     | 5  | 15 | 2  | 4  | 2  | 0      | 1  | -7  |

| Shooting By Period  |      |       |
|---------------------|------|-------|
| 2 <sup>nd</sup> FG% | 6-14 | 42.9% |
| 3PT%                | 2-8  | 25.0% |
| FT%                 | 1-3  | 33.3% |
| GM FG%              | 6-14 | 42.9% |
| 3PT%                | 2-8  | 25.0% |
| FT%                 | 1-3  | 33.3% |

Dead Ball Rebounds: 0, 0

Technical Fouls::NONE

**Kansas St. - 22**

| NO.           | Name           | F | Min   | FG   |     |     | Rebounds |    |     | Fouls |    | TP | AS | TO | ST | Blocks |    | +/- |
|---------------|----------------|---|-------|------|-----|-----|----------|----|-----|-------|----|----|----|----|----|--------|----|-----|
|               |                |   |       | M-A  | 3P  | FT  | OR       | DR | TOT | PF    | FD |    |    |    |    | BS     | BA |     |
| 1             | Sarah Shematsi | F | 05:14 | 0-2  | 0-1 | 0-0 | 0        | 0  | 0   | 0     | 0  | 0  | 0  | 0  | 1  | 0      | 0  | 6   |
| 3             | Jaelyn Glenn   | G | 07:54 | 1-3  | 0-2 | 0-0 | 0        | 1  | 1   | 1     | 0  | 2  | 0  | 0  | 0  | 0      | 0  | 5   |
| 4             | Serena Sundell | G | 08:04 | 4-4  | 0-0 | 1-1 | 0        | 0  | 0   | 2     | 1  | 9  | 2  | 0  | 0  | 0      | 0  | 11  |
| 5             | Brylee Glenn   | G | 08:07 | 1-1  | 1-1 | 0-0 | 0        | 2  | 2   | 0     | 2  | 3  | 0  | 1  | 0  | 0      | 0  | 1   |
| 12            | Gabby Gregory  | G | 10:00 | 2-3  | 1-2 | 0-0 | 1        | 4  | 5   | 0     | 0  | 5  | 1  | 1  | 0  | 0      | 0  | 7   |
| 21            | Eliza Maupin   |   | 04:46 | 1-2  | 0-0 | 1-2 | 1        | 0  | 1   | 1     | 1  | 3  | 0  | 0  | 0  | 1      | 0  | 1   |
| 24            | Emilee Ebert   |   | 05:55 | 0-0  | 0-0 | 0-0 | 0        | 1  | 1   | 1     | 0  | 0  | 0  | 1  | 0  | 0      | 0  | 4   |
| Team          |                |   |       |      |     |     | 0        | 0  | 0   |       |    | 0  |    | 0  |    |        |    |     |
| <b>Totals</b> |                |   |       | 9-15 | 2-6 | 2-3 | 2        | 8  | 10  | 5     | 4  | 22 | 3  | 3  | 1  | 1      | 0  | 7   |

| Shooting By Period  |      |       |
|---------------------|------|-------|
| 2 <sup>nd</sup> FG% | 9-15 | 60.0% |
| 3PT%                | 2-6  | 33.3% |
| FT%                 | 2-3  | 66.7% |
| GM FG%              | 9-15 | 60.0% |
| 3PT%                | 2-6  | 33.3% |
| FT%                 | 2-3  | 66.7% |

Dead Ball Rebounds: 1, 0

Technical Fouls::NONE

|                  | Baylor                   | KSt                      |
|------------------|--------------------------|--------------------------|
| Biggest lead     | 1 (2 <sup>nd</sup> 6:40) | 9 (2 <sup>nd</sup> 1:03) |
| Best Scoring Run | 5 (2 <sup>nd</sup> 6:40) | 6 (2 <sup>nd</sup> 1:48) |
| Lead Changes     | 2                        |                          |
| Times Tied       | 2                        |                          |
| Time with Lead   | 00:19                    | 08:37                    |

| Points from   | Baylor | KSt |
|---------------|--------|-----|
| Turnovers     | 4      | 2   |
| Paint         | 4      | 12  |
| Second Chance | 5      | 2   |
| Fast Breaks   | 0      | 0   |
| Bench         | 6      | 3   |

|        | Period by Period Scoring |     |     |     |     |
|--------|--------------------------|-----|-----|-----|-----|
|        | 1st                      | 2nd | 3rd | 4th | TOT |
| Baylor | 18                       | 15  | 19  | 16  | 68  |
| KSt    | 20                       | 22  | 25  | 20  | 87  |



**Baylor at Kansas St.**

02/15/23 Bramlage Coliseum, Manhattan  
2022-23 Women's Basketball

Game Time: 6:30 PM  
Game Duration: 1:48  
Attendance: 3,046

Officials: Gina Cross, Maggie Tieman, Missy Brooks

**Baylor - 33**

| NO.           | Name                      | F | Min   | FG    | 3P   | FT  | Rebounds |    |     | Fouls |    | TP | AS | TO | ST | Blocks |    | +/- |
|---------------|---------------------------|---|-------|-------|------|-----|----------|----|-----|-------|----|----|----|----|----|--------|----|-----|
|               |                           |   |       | M-A   | M-A  | M-A | OR       | DR | TOT | PF    | FD |    |    |    |    | BS     | BA |     |
| 51            | Caitlin Bickle            | F | 20:00 | 2-4   | 0-1  | 0-0 | 2        | 1  | 3   | 2     | 1  | 4  | 0  | 2  | 2  | 0      | 0  | -9  |
| 10            | Jaden Owens               | G | 14:57 | 1-1   | 0-0  | 0-0 | 0        | 2  | 2   | 0     | 0  | 2  | 4  | 3  | 0  | 0      | 0  | -8  |
| 21            | Ja'Mee Asberry            | G | 15:27 | 4-10  | 3-7  | 0-0 | 0        | 2  | 2   | 0     | 0  | 11 | 0  | 0  | 2  | 0      | 0  | -4  |
| 22            | Bella Fontleroy           | G | 06:38 | 1-4   | 0-1  | 0-0 | 1        | 0  | 1   | 3     | 0  | 2  | 0  | 2  | 0  | 0      | 1  | -2  |
| 24            | Sarah Andrews             | G | 17:08 | 3-8   | 0-5  | 0-0 | 0        | 1  | 1   | 1     | 1  | 6  | 3  | 0  | 0  | 0      | 0  | -8  |
| 5             | Darianna Littlepage-Buggs |   | 13:35 | 2-2   | 0-0  | 1-3 | 2        | 1  | 3   | 1     | 4  | 5  | 0  | 2  | 0  | 0      | 0  | -7  |
| 4             | Jana Van Gytenbeek        |   | 09:36 | 1-3   | 1-3  | 0-0 | 0        | 1  | 1   | 0     | 1  | 3  | 0  | 1  | 1  | 0      | 0  | -6  |
| 12            | Kyla Abraham              |   | 02:39 | 0-0   | 0-0  | 0-0 | 0        | 0  | 0   | 0     | 0  | 0  | 0  | 0  | 0  | 0      | 0  | -1  |
| Team          |                           |   |       |       |      |     | 2        | 0  | 2   |       |    | 0  |    | 0  |    |        |    |     |
| <b>Totals</b> |                           |   |       | 14-32 | 4-17 | 1-3 | 7        | 8  | 15  | 7     | 7  | 33 | 7  | 10 | 5  | 0      | 1  | -9  |

| Shooting By Period  |       |       |
|---------------------|-------|-------|
| 1 <sup>st</sup> FG% | 8-18  | 44.4% |
| 3PT%                | 2-9   | 22.2% |
| FT%                 | 0-0   | 0%    |
| 2 <sup>nd</sup> FG% | 6-14  | 42.9% |
| 3PT%                | 2-8   | 25.0% |
| FT%                 | 1-3   | 33.3% |
| GM FG%              | 14-32 | 43.8% |
| 3PT%                | 4-17  | 23.5% |
| FT%                 | 1-3   | 33.3% |

Dead Ball Rebounds: 1, 0

Technical Fouls::NONE

**Kansas St. - 42**

| NO.           | Name           | F | Min   | FG    | 3P   | FT  | Rebounds |    |     | Fouls |    | TP | AS | TO | ST | Blocks |    | +/- |
|---------------|----------------|---|-------|-------|------|-----|----------|----|-----|-------|----|----|----|----|----|--------|----|-----|
|               |                |   |       | M-A   | M-A  | M-A | OR       | DR | TOT | PF    | FD |    |    |    |    | BS     | BA |     |
| 1             | Sarah Shematsi | F | 11:29 | 0-3   | 0-2  | 0-0 | 0        | 0  | 0   | 0     | 0  | 0  | 1  | 0  | 1  | 0      | 0  | 7   |
| 3             | Jaelyn Glenn   | G | 17:54 | 3-5   | 2-4  | 0-0 | 0        | 2  | 2   | 1     | 0  | 8  | 2  | 1  | 2  | 0      | 0  | 7   |
| 4             | Serena Sundell | G | 17:40 | 4-4   | 0-0  | 1-1 | 0        | 0  | 0   | 2     | 1  | 9  | 4  | 0  | 2  | 0      | 0  | 12  |
| 5             | Brylee Glenn   | G | 17:24 | 3-4   | 2-3  | 0-0 | 0        | 3  | 3   | 1     | 3  | 8  | 0  | 2  | 0  | 0      | 0  | 3   |
| 12            | Gabby Gregory  | G | 19:36 | 4-7   | 3-6  | 3-4 | 2        | 6  | 8   | 0     | 2  | 14 | 2  | 4  | 0  | 0      | 0  | 9   |
| 21            | Eliza Maupin   |   | 08:55 | 1-3   | 0-0  | 1-2 | 1        | 0  | 1   | 2     | 1  | 3  | 0  | 1  | 0  | 1      | 0  | 2   |
| 24            | Emilee Ebert   |   | 07:02 | 0-0   | 0-0  | 0-0 | 0        | 1  | 1   | 1     | 0  | 0  | 0  | 1  | 0  | 0      | 0  | 5   |
| Team          |                |   |       |       |      |     | 0        | 0  | 0   |       |    | 0  |    | 0  |    |        |    |     |
| <b>Totals</b> |                |   |       | 15-26 | 7-15 | 5-7 | 3        | 12 | 15  | 7     | 7  | 42 | 9  | 9  | 5  | 1      | 0  | 9   |

| Shooting By Period  |       |       |
|---------------------|-------|-------|
| 1 <sup>st</sup> FG% | 6-11  | 54.5% |
| 3PT%                | 5-9   | 55.6% |
| FT%                 | 3-4   | 75%   |
| 2 <sup>nd</sup> FG% | 9-15  | 60.0% |
| 3PT%                | 2-6   | 33.3% |
| FT%                 | 2-3   | 66.7% |
| GM FG%              | 15-26 | 57.7% |
| 3PT%                | 7-15  | 46.7% |
| FT%                 | 5-7   | 71.4% |

Dead Ball Rebounds: 2, 0

Technical Fouls::NONE

|                  | Baylor                   | KSt                      |
|------------------|--------------------------|--------------------------|
| Biggest lead     | 4 (1 <sup>st</sup> 7:37) | 9 (2 <sup>nd</sup> 1:03) |
| Best Scoring Run | 5(2 <sup>nd</sup> 6:40)  | 6(1 <sup>st</sup> 6:39)  |
| Lead Changes     | 3                        |                          |
| Times Tied       | 6                        |                          |
| Time with Lead   | 02:45                    | 12:19                    |

| Points from   | Baylor | KSt |
|---------------|--------|-----|
| Turnovers     | 9      | 5   |
| Paint         | 12     | 14  |
| Second Chance | 7      | 3   |
| Fast Breaks   | 5      | 0   |
| Bench         | 8      | 3   |

|        | Period by Period Scoring |     |     |     |     |
|--------|--------------------------|-----|-----|-----|-----|
|        | 1st                      | 2nd | 3rd | 4th | TOT |
| Baylor | 18                       | 15  | 19  | 16  | 68  |
| KSt    | 20                       | 22  | 25  | 20  | 87  |



**Baylor at Kansas St.**

02/15/23 Bramlage Coliseum, Manhattan  
2022-23 Women's Basketball

**Game Time:** 6:30 PM  
**Game Duration:** 1:48  
**Attendance:** 3,046

**Officials:** Gina Cross, Maggie Tieman, Missy Brooks

**Period 3**

**Quarter Starters:**

|               |                      |            |              |              |              |
|---------------|----------------------|------------|--------------|--------------|--------------|
| <b>KSt</b>    | 1 Shematsi S         | 3 Glenn J  | 4 Sundell S  | 5 Glenn B    | 12 Gregory G |
| <b>Baylor</b> | 5 Littlepage-Buggs D | 10 Owens J | 21 Asberry J | 24 Andrews S | 51 Bickle C  |

| Game Time | KSt   | Score        | Diff      | Baylor  |
|-----------|---|--------------|-----------|---|
| 09:42     | 4 SUNDELL S foul drawn (2)                                      |              |           | 51 BICKLE C foul shooting (3 - 1)                         |
| 09:42     | 4 SUNDELL S free throw 1 - 2 made (10)                          | <b>43-33</b> | <b>10</b> |   |
| 09:42     | 4 SUNDELL S free throw 2 - 2 made (11)                          | <b>44-33</b> | <b>11</b> |   |
| 09:29     |   |              |           | 24 ANDREWS S turnover bad pass (1)                        |
| 09:14     | 1 SHEMATSI S 3pt FG from turnover, jump shot missed             |              |           |   |
| 09:10     |   |              |           | 5 LITTLEPAGE-BUGGS D defensive rebound (4)                |
| 08:57     |   | <b>44-35</b> | <b>9</b>  | 5 LITTLEPAGE-BUGGS D 2pt FG in the paint, layup made (7)  |
| 08:57     |   |              |           | 10 OWENS J assist (5)                                     |
| 08:41     | 4 SUNDELL S foul drawn (3)                                      |              |           | 51 BICKLE C foul personal (4 - 2)                         |
| 08:41     |   |              |           | 51 BICKLE C substitution out                              |
| 08:41     |   |              |           | 22 FONTLEROY B substitution in                            |
| 08:37     | 4 SUNDELL S 2pt FG in the paint, layup made (13)                | <b>46-35</b> | <b>11</b> |   |
| 08:37     | 12 GREGORY G assist (3)   |              |           |   |
| 08:28     | jump ball situation   |              |           |   |
| 08:20     |   | <b>46-37</b> | <b>9</b>  | 24 ANDREWS S 2pt FG outside the paint, jump shot made (8) |
| 07:44     | turnover shot clock (10)  |              |           |   |
| 07:44     | 1 SHEMATSI S substitution out                                   |              |           |   |
| 07:44     | 21 MAUPIN E substitution in                                     |              |           |   |
| 07:31     | 3 GLENN J steal (3)   |              |           | 5 LITTLEPAGE-BUGGS D turnover lost ball (3)               |
| 07:20     | 5 GLENN B 3pt FG from turnover, jump shot missed                |              |           |   |
| 07:18     |   |              |           | defensive rebound (17)                                    |
| 07:02     | 4 SUNDELL S steal (3)   |              |           | 24 ANDREWS S turnover bad pass (2)                        |
| 06:54     | 4 SUNDELL S foul drawn (4)                                      |              |           | 21 ASBERRY J foul personal (1 - 3)                        |
| 06:52     | 12 GREGORY G 2pt FG from turnover in the paint, layup made (16) | <b>48-37</b> | <b>11</b> |   |
| 06:52     | 4 SUNDELL S assist (5)  |              |           |   |
| 06:47     | 4 SUNDELL S steal (4)   |              |           | 22 FONTLEROY B turnover bad pass (3)                      |
| 06:45     | 12 GREGORY G foul drawn (3)                                     |              |           | 10 OWENS J foul shooting (1 - 4)                          |
| 06:45     | 12 GREGORY G free throw fast break 1 - 2 made (17)              | <b>49-37</b> | <b>12</b> |   |
| 06:45     | 12 GREGORY G free throw fast break 2 - 2 made (18)              | <b>50-37</b> | <b>13</b> |   |
| 06:28     |   |              |           | 5 LITTLEPAGE-BUGGS D 2pt FG in the paint, layup missed    |
| 06:25     | 21 MAUPIN E defensive rebound (2)                               |              |           |   |
| 06:15     | 4 SUNDELL S foul offensive (3 - 1)                              |              |           | 22 FONTLEROY B foul drawn (1)                             |
| 06:15     | 4 SUNDELL S turnover offensive (1)                              |              |           |   |
| 06:15     |   |              |           | 22 FONTLEROY B substitution out                           |
| 06:15     |   |              |           | 12 ABRAHAM K substitution in                              |
| 06:15     | Timeout media   |              |           |   |
| 06:15     | 4 SUNDELL S substitution out                                    |              |           |   |
| 06:15     | 24 EBERT E substitution in                                      |              |           |   |
| 06:00     |   | <b>50-40</b> | <b>10</b> | 10 OWENS J 3pt FG from turnover, jump shot made (5)       |
| 05:36     | 5 GLENN B 2pt FG in the paint, layup made (10)                  | <b>52-40</b> | <b>12</b> |   |
| 05:36     | 24 EBERT E assist (1)   |              |           |   |
| 05:22     | 21 MAUPIN E steal (1)   |              |           | 12 ABRAHAM K turnover bad pass (1)                        |



**Baylor at Kansas St.**

02/15/23 Bramlage Coliseum, Manhattan  
2022-23 Women's Basketball

**Game Time:** 6:30 PM  
**Game Duration:** 1:48  
**Attendance:** 3,046

**Officials:** Gina Cross, Maggie Tieman, Missy Brooks

| Game Time | KSt  | Score        | Diff      | Baylor  |
|-----------|--|--------------|-----------|---|
| 05:15     | 24 EBERT E turnover bad pass (2)                                     |              |           | 21 ASBERRY J steal (3)  |
| 05:11     |  | <b>52-42</b> | <b>10</b> | 21 ASBERRY J 2pt FG fast break from turnover in the paint, layup made (13)    |
| 04:51     | 24 EBERT E 2pt FG in the paint, layup made (2)                       | <b>54-42</b> | <b>12</b> |   |
| 04:40     | 3 GLENN J steal (4)  |              |           | 24 ANDREWS S turnover bad pass (3)  |
| 04:16     | 5 GLENN B 2pt FG from turnover in the paint, driving layup made (12) | <b>56-42</b> | <b>14</b> |   |
| 03:59     |  |              |           | 24 ANDREWS S 3pt FG , jump shot missed  |
| 03:54     | 21 MAUPIN E defensive rebound (3)                                    |              |           |   |
| 03:49     | 24 EBERT E 2pt FG in the paint, layup made (4)                       | <b>58-42</b> | <b>16</b> |   |
| 03:48     |  |              |           | Timeout 30 Sec  |
| 03:48     | Timeout media  |              |           |   |
| 03:37     |  | <b>58-44</b> | <b>14</b> | 12 ABRAHAM K 2pt FG in the paint, layup made (2)                              |
| 03:37     |  |              |           | 24 ANDREWS S assist (4)   |
| 03:28     | 12 GREGORY G turnover lost ball (5)                                  |              |           | 21 ASBERRY J steal (4)  |
| 03:14     | 21 MAUPIN E foul shooting (3 - 2)                                    |              |           | 5 LITTLEPAGE-BUGGS D foul drawn (5)   |
| 03:14     |  | <b>58-45</b> | <b>13</b> | 5 LITTLEPAGE-BUGGS D free throw 1 - 2 made (8)                                |
| 03:14     |  | <b>58-46</b> | <b>12</b> | 5 LITTLEPAGE-BUGGS D free throw 2 - 2 made (9)                                |
| 03:06     | 21 MAUPIN E 2pt FG fast break in the paint, layup made (5)           | <b>60-46</b> | <b>14</b> |   |
| 02:52     |  |              |           | 10 OWENS J 2pt FG outside the paint, jump shot missed                         |
| 02:48     | 24 EBERT E defensive rebound (2)                                     |              |           |   |
| 02:35     | 3 GLENN J turnover bad pass (2)                                      |              |           | 21 ASBERRY J steal (5)  |
| 02:29     |  |              |           | 5 LITTLEPAGE-BUGGS D 2pt FG from turnover outside the paint, jump shot missed |
| 02:25     |  |              |           | 12 ABRAHAM K offensive rebound (1)  |
| 02:27     | 21 MAUPIN E foul personal (4 - 3)                                    |              |           | 12 ABRAHAM K foul drawn (1)   |
| 02:27     | 21 MAUPIN E substitution out   |              |           |   |
| 02:27     | 24 EBERT E substitution out  |              |           |   |
| 02:27     | 1 SHEMATSI S substitution in   |              |           |   |
| 02:27     | 4 SUNDELL S substitution in  |              |           |   |
| 02:27     |  |              |           | 10 OWENS J substitution out   |
| 02:27     |  |              |           | 30 FERREIRA C substitution in   |
| 02:20     | 5 GLENN B foul shooting (2 - 4)                                      |              |           | 12 ABRAHAM K foul drawn (2)   |
| 02:20     |  |              |           | 12 ABRAHAM K free throw 1 - 2 missed  |
| 02:20     |  |              |           | offensive dead ball rebound (2)   |
| 02:20     |  |              |           | 12 ABRAHAM K free throw 2 - 2 missed  |
| 02:18     | 1 SHEMATSI S defensive rebound (1)                                   |              |           |   |
| 02:12     | 1 SHEMATSI S 3pt FG , jump shot made (3)                             | <b>63-46</b> | <b>17</b> |   |
| 02:12     | 5 GLENN B assist (1)   |              |           |   |
| 01:54     |  |              |           | 21 ASBERRY J 2pt FG in the paint, jump shot blocked                           |
| 01:54     | 1 SHEMATSI S block (1)   |              |           |   |
| 01:53     |  |              |           | 5 LITTLEPAGE-BUGGS D offensive rebound (5)                                    |
| 01:53     | 12 GREGORY G foul shooting (1 - 5)                                   |              |           | 5 LITTLEPAGE-BUGGS D foul drawn (6)   |
| 01:53     |  |              |           | 12 ABRAHAM K substitution out   |
| 01:53     |  |              |           | 22 FONTLEROY B substitution in  |
| 01:53     |  | <b>63-47</b> | <b>16</b> | 5 LITTLEPAGE-BUGGS D free throw 1 - 2 made (10)                               |
| 01:53     |  |              |           | 5 LITTLEPAGE-BUGGS D free throw 2 - 2 missed                                  |
| 01:50     | 5 GLENN B defensive rebound (4)                                      |              |           |   |
| 01:50     | jump ball situation  |              |           |   |
| 01:36     | 12 GREGORY G foul offensive (2 - 6)                                  |              |           | 5 LITTLEPAGE-BUGGS D foul drawn (7)   |



Official Basketball Play by Play - 3rd Period

**Baylor at Kansas St.**

02/15/23 Bramlage Coliseum, Manhattan  
2022-23 Women's Basketball

**Game Time:** 6:30 PM  
**Game Duration:** 1:48  
**Attendance:** 3,046

**Officials:** Gina Cross, Maggie Tieman, Missy Brooks

| Game Time               | KSt   | Score        | Diff      | Baylor  |
|-------------------------|---|--------------|-----------|---|
| 01:36                   | 12 GREGORY G turnover offensive (6)                   |              |           |   |
| 01:28                   |   |              |           | 22 FONTLEROY B 3pt FG from turnover, jump shot missed                 |
| 01:24                   |   |              |           | 5 LITTLEPAGE-BUGGS D offensive rebound (6)                            |
| 01:18                   |   | <b>63-50</b> | <b>13</b> | 22 FONTLEROY B 3pt FG from turnover second chance, jump shot made (5) |
| 01:18                   |   |              |           | 21 ASBERRY J assist (1)   |
| 01:01                   | 12 GREGORY G 2pt FG in the paint, jump shot made (20) | <b>65-50</b> | <b>15</b> |   |
| 00:46                   |   | <b>65-52</b> | <b>13</b> | 30 FERREIRA C 2pt FG in the paint, driving layup made (2)             |
| 00:32                   | 5 GLENN B foul drawn (4)                              |              |           | 5 LITTLEPAGE-BUGGS D foul shooting (2 - 5)                            |
| 00:32                   | 4 SUNDELL S substitution out                          |              |           |   |
| 00:32                   | 21 MAUPIN E substitution in                           |              |           |   |
| 00:32                   | 5 GLENN B free throw 1 - 2 made (13)                  | <b>66-52</b> | <b>14</b> |   |
| 00:32                   | 5 GLENN B free throw 2 - 2 made (14)                  | <b>67-52</b> | <b>15</b> |   |
| 00:07                   |   |              |           | 24 ANDREWS S 2pt FG outside the paint, jump shot missed               |
| 00:01                   | 3 GLENN J defensive rebound (3)                       |              |           |   |
| <b>END OF PERIOD</b>    |   |              |           |   |
| <b>KSt 67-52 Baylor</b> |   |              |           |   |



**Baylor at Kansas St.**

02/15/23 Bramlage Coliseum, Manhattan  
2022-23 Women's Basketball

Game Time: 6:30 PM  
Game Duration: 1:48  
Attendance: 3,046

Officials: Gina Cross, Maggie Tieman, Missy Brooks

**Baylor - 19**

| NO.           | Name                      | F | Min   | FG   |     |     | Rebounds |    |     | Fouls |    | TP | AS | TO | ST | Blocks |    | +/- |
|---------------|---------------------------|---|-------|------|-----|-----|----------|----|-----|-------|----|----|----|----|----|--------|----|-----|
|               |                           |   |       | M-A  | M-A | M-A | OR       | DR | TOT | PF    | FD |    |    |    |    | BS     | BA |     |
| 51            | Caitlin Bickle            | F | 01:19 | 0-0  | 0-0 | 0-0 | 0        | 0  | 0   | 2     | 0  | 0  | 0  | 0  | 0  | 0      | 0  | 0   |
| 10            | Jaden Owens               | G | 07:33 | 1-2  | 1-1 | 0-0 | 0        | 0  | 0   | 1     | 0  | 3  | 1  | 0  | 0  | 0      | 0  | -5  |
| 21            | Ja'Mee Asberry            | G | 10:00 | 1-2  | 0-0 | 0-0 | 0        | 0  | 0   | 1     | 0  | 2  | 1  | 0  | 3  | 0      | 1  | -6  |
| 22            | Bella Fontleroy           | G | 04:19 | 1-2  | 1-2 | 0-0 | 0        | 0  | 0   | 0     | 1  | 3  | 0  | 1  | 0  | 0      | 0  | -2  |
| 24            | Sarah Andrews             | G | 10:00 | 1-3  | 0-1 | 0-0 | 0        | 0  | 0   | 0     | 0  | 2  | 1  | 3  | 0  | 0      | 0  | -6  |
| 5             | Darianna Littlepage-Buggs |   | 10:00 | 1-3  | 0-0 | 3-4 | 2        | 1  | 3   | 1     | 3  | 5  | 0  | 1  | 0  | 0      | 0  | -6  |
| 12            | Kyla Abraham              |   | 04:22 | 1-1  | 0-0 | 0-2 | 1        | 0  | 1   | 0     | 2  | 2  | 0  | 1  | 0  | 0      | 0  | -4  |
| 30            | Catarina Ferreira         |   | 02:27 | 1-1  | 0-0 | 0-0 | 0        | 0  | 0   | 0     | 0  | 2  | 0  | 0  | 0  | 0      | 0  | -1  |
| Team          |                           |   |       |      |     |     | 0        | 1  | 1   |       | 0  |    | 0  |    |    |        |    |     |
| <b>Totals</b> |                           |   |       | 7-14 | 2-4 | 3-6 | 3        | 2  | 5   | 5     | 6  | 19 | 3  | 6  | 3  | 0      | 1  | -6  |

| Shooting By Period |      |       |
|--------------------|------|-------|
| 3rd FG%            | 7-14 | 50.0% |
| 3PT%               | 2-4  | 50.0% |
| FT%                | 3-6  | 50%   |
| GM FG%             | 7-14 | 50.0% |
| 3PT%               | 2-4  | 50.0% |
| FT%                | 3-6  | 50.0% |

Dead Ball Rebounds: 1, 0

Technical Fouls::NONE

**Kansas St. - 25**

| NO.           | Name           | F | Min   | FG   |     |     | Rebounds |    |     | Fouls |    | TP | AS | TO | ST | Blocks |    | +/- |
|---------------|----------------|---|-------|------|-----|-----|----------|----|-----|-------|----|----|----|----|----|--------|----|-----|
|               |                |   |       | M-A  | M-A | M-A | OR       | DR | TOT | PF    | FD |    |    |    |    | BS     | BA |     |
| 1             | Sarah Shematsi | F | 04:43 | 1-2  | 1-2 | 0-0 | 0        | 1  | 1   | 0     | 0  | 3  | 0  | 0  | 0  | 1      | 0  | 1   |
| 3             | Jaelyn Glenn   | G | 10:00 | 0-0  | 0-0 | 0-0 | 0        | 1  | 1   | 0     | 0  | 0  | 0  | 1  | 2  | 0      | 0  | 6   |
| 4             | Serena Sundell | G | 05:40 | 1-1  | 0-0 | 2-2 | 0        | 0  | 0   | 1     | 3  | 4  | 1  | 1  | 2  | 0      | 0  | 3   |
| 5             | Brylee Glenn   | G | 10:00 | 2-3  | 0-1 | 2-2 | 0        | 1  | 1   | 1     | 1  | 6  | 1  | 0  | 0  | 0      | 0  | 6   |
| 12            | Gabby Gregory  | G | 10:00 | 2-2  | 0-0 | 2-2 | 0        | 0  | 0   | 2     | 1  | 6  | 1  | 2  | 0  | 0      | 0  | 6   |
| 21            | Eliza Maupin   |   | 05:49 | 1-1  | 0-0 | 0-0 | 0        | 2  | 2   | 2     | 0  | 2  | 0  | 0  | 1  | 0      | 0  | 7   |
| 24            | Emilee Ebert   |   | 03:48 | 2-2  | 0-0 | 0-0 | 0        | 1  | 1   | 0     | 0  | 4  | 1  | 1  | 0  | 0      | 0  | 1   |
| Team          |                |   |       |      |     |     | 0        | 0  | 0   |       | 0  |    | 1  |    |    |        |    |     |
| <b>Totals</b> |                |   |       | 9-11 | 1-3 | 6-6 | 0        | 6  | 6   | 6     | 5  | 25 | 4  | 6  | 5  | 1      | 0  | 6   |

| Shooting By Period |      |        |
|--------------------|------|--------|
| 3rd FG%            | 9-11 | 81.8%  |
| 3PT%               | 1-3  | 33.3%  |
| FT%                | 6-6  | 100%   |
| GM FG%             | 9-11 | 81.8%  |
| 3PT%               | 1-3  | 33.3%  |
| FT%                | 6-6  | 100.0% |

Dead Ball Rebounds: 0, 0

Technical Fouls::NONE

|                  | Baylor                    | KSt                       |
|------------------|---------------------------|---------------------------|
| Biggest lead     | 0 (1 <sup>st</sup> 10:00) | 17 (3 <sup>rd</sup> 2:12) |
| Best Scoring Run | 4(3 <sup>rd</sup> 3:14)   | 6(3 <sup>rd</sup> 3:49)   |
| Lead Changes     | 0                         |                           |
| Times Tied       | 0                         |                           |
| Time with Lead   | 00:00                     | 09:42                     |

| Points from   | Baylor | KSt |
|---------------|--------|-----|
| Turnovers     | 10     | 6   |
| Paint         | 8      | 16  |
| Second Chance | 4      | 0   |
| Fast Breaks   | 2      | 4   |
| Bench         | 9      | 6   |

|        | Period by Period Scoring |     |     |     |     |
|--------|--------------------------|-----|-----|-----|-----|
|        | 1st                      | 2nd | 3rd | 4th | TOT |
| Baylor | 18                       | 15  | 19  | 16  | 68  |
| KSt    | 20                       | 22  | 25  | 20  | 87  |



**Baylor at Kansas St.**

02/15/23 Bramlage Coliseum, Manhattan  
2022-23 Women's Basketball

**Game Time:** 6:30 PM  
**Game Duration:** 1:48  
**Attendance:** 3,046

**Officials:** Gina Cross, Maggie Tieman, Missy Brooks

**Period 4**

**Quarter Starters:**

|               |                      |              |                |              |               |
|---------------|----------------------|--------------|----------------|--------------|---------------|
| <b>KSt</b>    | 1 Shematsi S         | 3 Glenn J    | 4 Sundell S    | 5 Glenn B    | 12 Gregory G  |
| <b>Baylor</b> | 5 Littlepage-Buggs D | 21 Asberry J | 22 Fontleroy B | 24 Andrews S | 30 Ferreira C |

| Game Time | KSt   | Score        | Diff      | Baylor   |
|-----------|---|--------------|-----------|--|
| 10:00     | 21 MAUPIN E substitution out                                    |              |           |  |
| 10:00     | 4 SUNDELL S substitution in                                     |              |           |  |
| 09:51     | 5 GLENN B foul drawn (5)  |              |           | 24 ANDREWS S foul offensive (2 - 1)  |
| 09:51     |   |              |           | 24 ANDREWS S turnover offensive (4)  |
| 09:41     | 5 GLENN B turnover bad pass (3)                                 |              |           | 21 ASBERRY J steal (6)   |
| 09:37     |   | <b>67-54</b> | <b>13</b> | 21 ASBERRY J 2pt FG fast break from turnover in the paint, layup made (15) |
| 09:26     | 4 SUNDELL S foul drawn (5)                                      |              |           | 30 FERREIRA C foul personal (1 - 2)  |
| 09:17     | 12 GREGORY G 2pt FG in the paint, layup made (22)               | <b>69-54</b> | <b>15</b> |  |
| 09:17     | 4 SUNDELL S assist (6)  |              |           |  |
| 09:01     |   |              |           | 22 FONTLEROY B 2pt FG in the paint, floating jump shot missed              |
| 08:57     | 12 GREGORY G defensive rebound (9)                              |              |           |  |
| 08:33     | 12 GREGORY G 3pt FG , jump shot missed                          |              |           |  |
| 08:29     |   |              |           | 30 FERREIRA C defensive rebound (1)  |
| 08:15     | 1 SHEMATSI S foul personal (1 - 1)                              |              |           | 22 FONTLEROY B foul drawn (2)  |
| 08:15     | 1 SHEMATSI S substitution out                                   |              |           |  |
| 08:15     | 21 MAUPIN E substitution in                                     |              |           |  |
| 08:11     |   | <b>69-57</b> | <b>12</b> | 21 ASBERRY J 3pt FG , jump shot made (18)                                  |
| 08:11     |   |              |           | 24 ANDREWS S assist (5)  |
| 08:02     | 4 SUNDELL S foul drawn (6)                                      |              |           | 5 LITTLEPAGE-BUGGS D foul shooting (3 - 3)                                 |
| 08:02     |   |              |           | 5 LITTLEPAGE-BUGGS D substitution out                                      |
| 08:02     |   |              |           | 51 BICKLE C substitution in  |
| 08:02     | 4 SUNDELL S free throw 1 - 2 made (14)                          | <b>70-57</b> | <b>13</b> |  |
| 08:02     | 4 SUNDELL S free throw 2 - 2 made (15)                          | <b>71-57</b> | <b>14</b> |  |
| 07:47     |   |              |           | 51 BICKLE C turnover lost ball (3)   |
| 07:23     | 12 GREGORY G 2pt FG from turnover in the paint, layup made (24) | <b>73-57</b> | <b>16</b> |  |
| 07:23     | 5 GLENN B assist (2)  |              |           |  |
| 07:07     |   |              |           | 21 ASBERRY J 2pt FG in the paint, floating jump shot missed                |
| 07:04     | 4 SUNDELL S defensive rebound (1)                               |              |           |  |
| 06:56     | 4 SUNDELL S 2pt FG in the paint, layup missed                   |              |           |  |
| 06:52     |   |              |           | 22 FONTLEROY B defensive rebound (2)                                       |
| 06:49     |   |              |           | 21 ASBERRY J 2pt FG in the paint, layup blocked                            |
| 06:49     | 12 GREGORY G block (1)  |              |           |  |
| 06:45     | 12 GREGORY G defensive rebound (10)                             |              |           |  |
| 06:35     | 3 GLENN J 3pt FG , jump shot made (11)                          | <b>76-57</b> | <b>19</b> |  |
| 06:35     | 5 GLENN B assist (3)  |              |           |  |
| 06:23     |   |              |           | Timeout 30 Sec   |
| 06:23     | Timeout media   |              |           |  |
| 06:23     |   |              |           | 24 ANDREWS S substitution out  |
| 06:23     |   |              |           | 30 FERREIRA C substitution out   |
| 06:23     |   |              |           | 4 VAN GYTENBEEK J substitution in  |
| 06:23     |   |              |           | 10 OWENS J substitution in   |



**Baylor at Kansas St.**

02/15/23 Bramlage Coliseum, Manhattan  
2022-23 Women's Basketball

**Game Time:** 6:30 PM  
**Game Duration:** 1:48  
**Attendance:** 3,046

**Officials:** Gina Cross, Maggie Tieman, Missy Brooks

| Game Time | KSt   | Score        | Diff      | Baylor  |
|-----------|---|--------------|-----------|---|
| 06:16     |   |              |           | 4 VAN GYTENBEEK J 3pt FG , jump shot missed   |
| 06:13     |   |              |           | 51 BICKLE C offensive rebound (4)   |
| 06:11     |   | <b>76-60</b> | <b>16</b> | 21 ASBERRY J 3pt FG second chance, jump shot made (21)                                |
| 06:11     |   |              |           | 51 BICKLE C assist (1)  |
| 05:52     | 21 MAUPIN E foul drawn (2)                                    |              |           | 51 BICKLE C foul shooting (5 - 4)   |
| 05:52     |   |              |           | 51 BICKLE C substitution out  |
| 05:52     |   |              |           | 12 ABRAHAM K substitution in  |
| 05:52     | 21 MAUPIN E free throw 1 - 2 made (6)                         | <b>77-60</b> | <b>17</b> |   |
| 05:52     | 21 MAUPIN E free throw 2 - 2 made (7)                         | <b>78-60</b> | <b>18</b> |   |
| 05:41     |   |              |           | 21 ASBERRY J 3pt FG , jump shot missed  |
| 05:37     | 21 MAUPIN E defensive rebound (4)                             |              |           |   |
| 05:27     | 12 GREGORY G foul drawn (4)                                   |              |           | 10 OWENS J foul personal (2 - 5)  |
| 05:27     | 12 GREGORY G free throw 1 - 2 made (25)                       | <b>79-60</b> | <b>19</b> |   |
| 05:27     | 12 GREGORY G free throw 2 - 2 made (26)                       | <b>80-60</b> | <b>20</b> |   |
| 05:04     |   | <b>80-62</b> | <b>18</b> | 10 OWENS J 2pt FG outside the paint, pull up jump shot made (7)                       |
| 04:41     | 4 SUNDELL S 2pt FG in the paint, layup missed                 |              |           |   |
| 04:34     | 21 MAUPIN E offensive rebound (5)                             |              |           |   |
| 04:33     | 21 MAUPIN E 2pt FG second chance in the paint, layup made (9) | <b>82-62</b> | <b>20</b> |   |
| 04:25     | 12 GREGORY G steal (1)  |              |           | 12 ABRAHAM K turnover lost ball (2)   |
| 04:13     | 3 GLENN J turnover bad pass (3)                               |              |           | 10 OWENS J steal (1)  |
| 04:08     |   |              |           | 21 ASBERRY J 3pt FG from turnover, jump shot missed                                   |
| 04:05     | 3 GLENN J defensive rebound (4)                               |              |           |   |
| 03:55     | Timeout 30 Sec  |              |           |   |
| 03:55     |   |              |           | 10 OWENS J substitution out   |
| 03:55     |   |              |           | 22 FONTLEROY B substitution out   |
| 03:55     |   |              |           | 5 LITTLEPAGE-BUGGS D substitution in  |
| 03:55     |   |              |           | 24 ANDREWS S substitution in  |
| 03:37     | 4 SUNDELL S 2pt FG in the paint, layup missed                 |              |           |   |
| 03:30     | 21 MAUPIN E offensive rebound (6)                             |              |           |   |
| 03:33     | 21 MAUPIN E 2pt FG second chance in the paint, layup missed   |              |           |   |
| 03:32     |   |              |           | 21 ASBERRY J defensive rebound (3)  |
| 03:31     | 5 GLENN B foul shooting (3 - 2)                               |              |           | 5 LITTLEPAGE-BUGGS D foul drawn (8)   |
| 03:31     |   | <b>82-63</b> | <b>19</b> | 5 LITTLEPAGE-BUGGS D free throw fast break 1 - 2 made (11)                            |
| 03:31     |   | <b>82-64</b> | <b>18</b> | 5 LITTLEPAGE-BUGGS D free throw fast break 2 - 2 made (12)                            |
| 03:21     | 4 SUNDELL S foul drawn (7)                                    |              |           | 12 ABRAHAM K foul shooting (1 - 6)  |
| 03:21     | 4 SUNDELL S free throw 1 - 2 made (16)                        | <b>83-64</b> | <b>19</b> |   |
| 03:21     | 4 SUNDELL S free throw 2 - 2 made (17)                        | <b>84-64</b> | <b>20</b> |   |
| 03:03     |   |              |           | 12 ABRAHAM K 2pt FG in the paint, layup missed  |
| 03:00     | 3 GLENN J defensive rebound (5)                               |              |           |   |
| 02:47     | 21 MAUPIN E turnover lost ball (2)                            |              |           |   |
| 02:25     | 4 SUNDELL S steal (5)   |              |           | 24 ANDREWS S turnover bad pass (5)  |
| 02:09     | 21 MAUPIN E turnover lost ball (3)                            |              |           | 4 VAN GYTENBEEK J steal (2)   |
| 02:02     |   |              |           | 21 ASBERRY J 2pt FG from turnover in the paint, layup missed                          |
| 01:59     |   |              |           | 5 LITTLEPAGE-BUGGS D offensive rebound (7)  |
| 01:58     |   | <b>84-66</b> | <b>18</b> | 5 LITTLEPAGE-BUGGS D 2pt FG from turnover second chance in the paint, layup made (14) |
| 01:56     | 4 SUNDELL S foul drawn (8)                                    |              |           | 4 VAN GYTENBEEK J foul personal (1 - 7)   |
| 01:56     | 21 MAUPIN E substitution out                                  |              |           |   |





**Baylor at Kansas St.**

02/15/23 Bramlage Coliseum, Manhattan  
2022-23 Women's Basketball

**Game Time:** 6:30 PM  
**Game Duration:** 1:48  
**Attendance:** 3,046

**Officials:** Gina Cross, Maggie Tieman, Missy Brooks

| Game Time               | KSt   | Score        | Diff      | Baylor  |
|-------------------------|---|--------------|-----------|---|
| 01:56                   | 24 EBERT E substitution in                                    |              |           |   |
| 01:56                   | 4 SUNDELL S free throw 1 - 2 missed                           |              |           |   |
| 01:56                   | offensive dead ball rebound (3)                               |              |           |   |
| 01:56                   | 4 SUNDELL S free throw 2 - 2 made (18)                        | <b>85-66</b> | <b>19</b> |   |
| 01:45                   |   |              |           | 21 ASBERRY J 3pt FG , jump shot missed                    |
| 01:41                   | 5 GLENN B defensive rebound (5)                               |              |           |   |
| 01:16                   | 12 GREGORY G 2pt FG in the paint, turnaround jump shot missed |              |           |   |
| 01:12                   |   |              |           | 5 LITTLEPAGE-BUGGS D defensive rebound (8)                |
| 01:06                   |   |              |           | 21 ASBERRY J 3pt FG , jump shot missed                    |
| 01:00                   | 3 GLENN J defensive rebound (6)                               |              |           |   |
| 00:42                   | 4 SUNDELL S 2pt FG in the paint, layup made (20)              | <b>87-66</b> | <b>21</b> |   |
| 00:42                   | 3 GLENN J assist (3)  |              |           |   |
| 00:22                   |   | <b>87-68</b> | <b>19</b> | 5 LITTLEPAGE-BUGGS D 2pt FG in the paint, layup made (16) |
| 00:22                   |   |              |           | 4 VAN GYTENBEEK J assist (1)                              |
| <b>END OF GAME</b>      |   |              |           |   |
| <b>KSt 87-68 Baylor</b> |   |              |           |   |



**Baylor at Kansas St.**

02/15/23 Bramlage Coliseum, Manhattan  
2022-23 Women's Basketball

Game Time: 6:30 PM  
Game Duration: 1:48  
Attendance: 3,046

Officials: Gina Cross, Maggie Tieman, Missy Brooks

**Baylor - 16**

| NO.           | Name                      | F/G | Min   | FG   |     |     | Rebounds |    |     | Fouls |    | TP | AS | TO | ST | Blocks |    | +/- |
|---------------|---------------------------|-----|-------|------|-----|-----|----------|----|-----|-------|----|----|----|----|----|--------|----|-----|
|               |                           |     |       | M-A  | M-A | M-A | OR       | DR | TOT | PF    | FD |    |    |    |    | BS     | BA |     |
| 51            | Caitlin Bickle            | F   | 02:10 | 0-0  | 0-0 | 0-0 | 1        | 0  | 1   | 1     | 0  | 0  | 1  | 1  | 0  | 0      | 0  | -4  |
| 10            | Jaden Owens               | G   | 02:28 | 1-1  | 0-0 | 0-0 | 0        | 0  | 0   | 1     | 0  | 2  | 0  | 0  | 1  | 0      | 0  | -1  |
| 21            | Ja'Mee Asberry            | G   | 10:00 | 3-10 | 2-6 | 0-0 | 0        | 1  | 1   | 0     | 0  | 8  | 0  | 0  | 1  | 0      | 1  | -4  |
| 22            | Bella Fontleroy           | G   | 06:05 | 0-1  | 0-0 | 0-0 | 0        | 1  | 1   | 0     | 1  | 0  | 0  | 0  | 0  | 0      | 0  | -5  |
| 24            | Sarah Andrews             | G   | 07:32 | 0-0  | 0-0 | 0-0 | 0        | 0  | 0   | 1     | 0  | 0  | 1  | 2  | 0  | 0      | 0  | -3  |
| 30            | Catarina Ferreira         |     | 03:37 | 0-0  | 0-0 | 0-0 | 0        | 1  | 1   | 1     | 0  | 0  | 0  | 0  | 0  | 0      | 0  | -4  |
| 4             | Jana Van Gytenbeek        |     | 06:23 | 0-1  | 0-1 | 0-0 | 0        | 0  | 0   | 1     | 0  | 0  | 1  | 0  | 1  | 0      | 0  | 0   |
| 12            | Kyla Abraham              |     | 05:52 | 0-1  | 0-0 | 0-0 | 0        | 0  | 0   | 1     | 0  | 0  | 0  | 1  | 0  | 0      | 0  | -3  |
| 5             | Darianna Littlepage-Buggs |     | 05:53 | 2-2  | 0-0 | 2-2 | 1        | 1  | 2   | 1     | 1  | 6  | 0  | 0  | 0  | 0      | 0  | 4   |
| Team          |                           |     |       |      |     |     | 0        | 0  | 0   |       |    | 0  |    | 0  |    |        |    |     |
| <b>Totals</b> |                           |     |       | 6-16 | 2-7 | 2-2 | 2        | 4  | 6   | 7     | 2  | 16 | 3  | 4  | 3  | 0      | 1  | -4  |

| Shooting By Period  |      |        |
|---------------------|------|--------|
| 4 <sup>th</sup> FG% | 6-16 | 37.5%  |
| 3PT%                | 2-7  | 28.6%  |
| FT%                 | 2-2  | 100%   |
| GM FG%              | 6-16 | 37.5%  |
| 3PT%                | 2-7  | 28.6%  |
| FT%                 | 2-2  | 100.0% |

Dead Ball Rebounds: 0, 0

Technical Fouls::NONE

**Kansas St. - 20**

| NO.           | Name           | F/G | Min   | FG   |     |      | Rebounds |    |     | Fouls |    | TP | AS | TO | ST | Blocks |    | +/- |
|---------------|----------------|-----|-------|------|-----|------|----------|----|-----|-------|----|----|----|----|----|--------|----|-----|
|               |                |     |       | M-A  | M-A | M-A  | OR       | DR | TOT | PF    | FD |    |    |    |    | BS     | BA |     |
| 1             | Sarah Shematsi | F   | 01:45 | 0-0  | 0-0 | 0-0  | 0        | 0  | 0   | 1     | 0  | 0  | 0  | 0  | 0  | 0      | 0  | 0   |
| 3             | Jaelyn Glenn   | G   | 10:00 | 1-1  | 1-1 | 0-0  | 0        | 3  | 3   | 0     | 0  | 3  | 1  | 1  | 0  | 0      | 0  | 4   |
| 4             | Serena Sundell | G   | 10:00 | 1-4  | 0-0 | 5-6  | 0        | 1  | 1   | 0     | 4  | 7  | 1  | 0  | 1  | 0      | 0  | 4   |
| 5             | Brylee Glenn   | G   | 10:00 | 0-0  | 0-0 | 0-0  | 0        | 1  | 1   | 1     | 1  | 0  | 2  | 1  | 0  | 0      | 0  | 4   |
| 12            | Gabby Gregory  | G   | 10:00 | 2-4  | 0-1 | 2-2  | 0        | 2  | 2   | 0     | 1  | 6  | 0  | 0  | 1  | 1      | 0  | 4   |
| 21            | Eliza Maupin   |     | 06:19 | 1-2  | 0-0 | 2-2  | 2        | 1  | 3   | 0     | 1  | 4  | 0  | 2  | 0  | 0      | 0  | 3   |
| 24            | Emilee Ebert   |     | 01:56 | 0-0  | 0-0 | 0-0  | 0        | 0  | 0   | 0     | 0  | 0  | 0  | 0  | 0  | 0      | 0  | 1   |
| Team          |                |     |       |      |     |      | 0        | 0  | 0   |       |    | 0  |    | 0  |    |        |    |     |
| <b>Totals</b> |                |     |       | 5-11 | 1-2 | 9-10 | 2        | 8  | 10  | 2     | 7  | 20 | 4  | 4  | 2  | 1      | 0  | 4   |

| Shooting By Period  |      |       |
|---------------------|------|-------|
| 4 <sup>th</sup> FG% | 5-11 | 45.5% |
| 3PT%                | 1-2  | 50.0% |
| FT%                 | 9-10 | 90%   |
| GM FG%              | 5-11 | 45.5% |
| 3PT%                | 1-2  | 50.0% |
| FT%                 | 9-10 | 90.0% |

Dead Ball Rebounds: 1, 0

Technical Fouls::NONE

|                  | Baylor                    | KSt                       |
|------------------|---------------------------|---------------------------|
| Biggest lead     | 0 (1 <sup>st</sup> 10:00) | 21 (4 <sup>th</sup> 0:42) |
| Best Scoring Run | 3(4 <sup>th</sup> 8:11)   | 7(4 <sup>th</sup> 6:35)   |
| Lead Changes     | 0                         |                           |
| Times Tied       | 0                         |                           |
| Time with Lead   | 00:00                     | 09:37                     |

| Points from   | Baylor | KSt |
|---------------|--------|-----|
| Turnovers     | 4      | 2   |
| Paint         | 6      | 8   |
| Second Chance | 5      | 2   |
| Fast Breaks   | 4      | 0   |
| Bench         | 6      | 4   |

|        | Period by Period Scoring |     |     |     |     |
|--------|--------------------------|-----|-----|-----|-----|
|        | 1st                      | 2nd | 3rd | 4th | TOT |
| Baylor | 18                       | 15  | 19  | 16  | 68  |
| KSt    | 20                       | 22  | 25  | 20  | 87  |



**Baylor at Kansas St.**

02/15/23 Bramlage Coliseum, Manhattan  
2022-23 Women's Basketball

Game Time: 6:30 PM  
Game Duration: 1:48  
Attendance: 3,046

Officials: Gina Cross, Maggie Tieman, Missy Brooks

**Baylor - 35**

| NO.           | Name                      | Min     | FG    |      |     | Rebounds |    |     | Fouls |    | TP | AS | TO | ST | Blocks |    | +/- |
|---------------|---------------------------|---------|-------|------|-----|----------|----|-----|-------|----|----|----|----|----|--------|----|-----|
|               |                           |         | M-A   | M-A  | M-A | OR       | DR | TOT | PF    | FD |    |    |    |    | BS     | BA |     |
| 51            | Caitlin Bickle            | F 03:29 | 0-0   | 0-0  | 0-0 | 1        | 0  | 1   | 3     | 0  | 0  | 1  | 1  | 0  | 0      | 0  | -4  |
| 10            | Jaden Owens               | G 10:01 | 2-3   | 1-1  | 0-0 | 0        | 0  | 0   | 2     | 0  | 5  | 1  | 0  | 1  | 0      | 0  | -6  |
| 21            | Ja'Mee Asberry            | G 20:00 | 4-12  | 2-6  | 0-0 | 0        | 1  | 1   | 1     | 0  | 10 | 1  | 0  | 4  | 0      | 2  | -10 |
| 22            | Bella Fontleroy           | G 10:24 | 1-3   | 1-2  | 0-0 | 0        | 1  | 1   | 0     | 2  | 3  | 0  | 1  | 0  | 0      | 0  | -7  |
| 24            | Sarah Andrews             | G 17:32 | 1-3   | 0-1  | 0-0 | 0        | 0  | 0   | 1     | 0  | 2  | 2  | 5  | 0  | 0      | 0  | -9  |
| 12            | Kyla Abraham              | 10:14   | 1-2   | 0-0  | 0-2 | 1        | 0  | 1   | 1     | 2  | 2  | 0  | 2  | 0  | 0      | 0  | -7  |
| 30            | Catarina Ferreira         | 06:04   | 1-1   | 0-0  | 0-0 | 0        | 1  | 1   | 1     | 0  | 2  | 0  | 0  | 0  | 0      | 0  | -5  |
| 4             | Jana Van Gytenbeek        | 06:23   | 0-1   | 0-1  | 0-0 | 0        | 0  | 0   | 1     | 0  | 0  | 1  | 0  | 1  | 0      | 0  | 0   |
| 5             | Darianna Littlepage-Buggs | 15:53   | 3-5   | 0-0  | 5-6 | 3        | 2  | 5   | 2     | 4  | 11 | 0  | 1  | 0  | 0      | 0  | -2  |
| Team          |                           |         |       |      |     | 0        | 1  | 1   |       |    | 0  |    | 0  |    |        |    |     |
| <b>Totals</b> |                           |         | 13-30 | 4-11 | 5-8 | 5        | 6  | 11  | 12    | 8  | 35 | 6  | 10 | 6  | 0      | 2  | -10 |

| Shooting By Period  |       |       |
|---------------------|-------|-------|
| 3 <sup>rd</sup> FG% | 7-14  | 50.0% |
| 3PT%                | 2-4   | 50.0% |
| FT%                 | 3-6   | 50%   |
| 4 <sup>th</sup> FG% | 6-16  | 37.5% |
| 3PT%                | 2-7   | 28.6% |
| FT%                 | 2-2   | 100%  |
| GM FG%              | 13-30 | 43.3% |
| 3PT%                | 4-11  | 36.4% |
| FT%                 | 5-8   | 62.5% |

Dead Ball Rebounds: 1, 0

Technical Fouls::NONE

**Kansas St. - 45**

| NO.           | Name           | Min     | FG    |     |       | Rebounds |    |     | Fouls |    | TP | AS | TO | ST | Blocks |    | +/- |
|---------------|----------------|---------|-------|-----|-------|----------|----|-----|-------|----|----|----|----|----|--------|----|-----|
|               |                |         | M-A   | M-A | M-A   | OR       | DR | TOT | PF    | FD |    |    |    |    | BS     | BA |     |
| 1             | Sarah Shematsi | F 06:28 | 1-2   | 1-2 | 0-0   | 0        | 1  | 1   | 1     | 0  | 3  | 0  | 0  | 0  | 1      | 0  | 1   |
| 3             | Jaelyn Glenn   | G 20:00 | 1-1   | 1-1 | 0-0   | 0        | 4  | 4   | 0     | 0  | 3  | 1  | 2  | 2  | 0      | 0  | 10  |
| 4             | Serena Sundell | G 15:40 | 2-5   | 0-0 | 7-8   | 0        | 1  | 1   | 1     | 7  | 11 | 2  | 1  | 3  | 0      | 0  | 7   |
| 5             | Brylee Glenn   | G 20:00 | 2-3   | 0-1 | 2-2   | 0        | 2  | 2   | 2     | 2  | 6  | 3  | 1  | 0  | 0      | 0  | 10  |
| 12            | Gabby Gregory  | G 20:00 | 4-6   | 0-1 | 4-4   | 0        | 2  | 2   | 2     | 2  | 12 | 1  | 2  | 1  | 1      | 0  | 10  |
| 21            | Eliza Maupin   | 12:08   | 2-3   | 0-0 | 2-2   | 2        | 3  | 5   | 2     | 1  | 6  | 0  | 2  | 1  | 0      | 0  | 10  |
| 24            | Emilee Ebert   | 05:44   | 2-2   | 0-0 | 0-0   | 0        | 1  | 1   | 0     | 0  | 4  | 1  | 1  | 0  | 0      | 0  | 2   |
| Team          |                |         |       |     |       | 0        | 0  | 0   |       |    | 0  |    | 1  |    |        |    |     |
| <b>Totals</b> |                |         | 14-22 | 2-5 | 15-16 | 2        | 14 | 16  | 8     | 12 | 45 | 8  | 10 | 7  | 2      | 0  | 10  |

| Shooting By Period  |       |       |
|---------------------|-------|-------|
| 3 <sup>rd</sup> FG% | 9-11  | 81.8% |
| 3PT%                | 1-3   | 33.3% |
| FT%                 | 6-6   | 100%  |
| 4 <sup>th</sup> FG% | 5-11  | 45.5% |
| 3PT%                | 1-2   | 50.0% |
| FT%                 | 9-10  | 90%   |
| GM FG%              | 14-22 | 63.6% |
| 3PT%                | 2-5   | 40.0% |
| FT%                 | 15-16 | 93.8% |

Dead Ball Rebounds: 1, 0

Technical Fouls::NONE

|                  | Baylor                    | KSt                       |
|------------------|---------------------------|---------------------------|
| Biggest lead     | 0 (1 <sup>st</sup> 10:00) | 21 (4 <sup>th</sup> 0:42) |
| Best Scoring Run | 4(3 <sup>rd</sup> 3:14)   | 7(4 <sup>th</sup> 6:35)   |
| Lead Changes     | 0                         |                           |
| Times Tied       | 0                         |                           |
| Time with Lead   | 00:00                     | 19:42                     |

|               | Baylor | KSt |
|---------------|--------|-----|
| Points from   |        |     |
| Turnovers     | 14     | 8   |
| Paint         | 14     | 24  |
| Second Chance | 9      | 2   |
| Fast Breaks   | 6      | 4   |
| Bench         | 15     | 10  |

|        | Period by Period Scoring |     |     |     |     |
|--------|--------------------------|-----|-----|-----|-----|
|        | 1st                      | 2nd | 3rd | 4th | TOT |
| Baylor | 18                       | 15  | 19  | 16  | 68  |
| KSt    | 20                       | 22  | 25  | 20  | 87  |



**Baylor at Kansas St.**

02/15/23 Bramlage Coliseum, Manhattan  
2022-23 Women's Basketball

Officials: Gina Cross, Maggie Tieman, Missy Brooks

{ Players => 1, 2, 3, 4, 5, 10, 12, 14, 15, 21, 23, 24, 30, 41, 50; } FG  
Types => All; Results => All;

{ Players => 4, 5, 10, 12, 20, 21, 22, 24, 25, 30, 33, 44, 51; } FG Types  
=> All; Results => All;

**Kansas St.**

**Baylor**

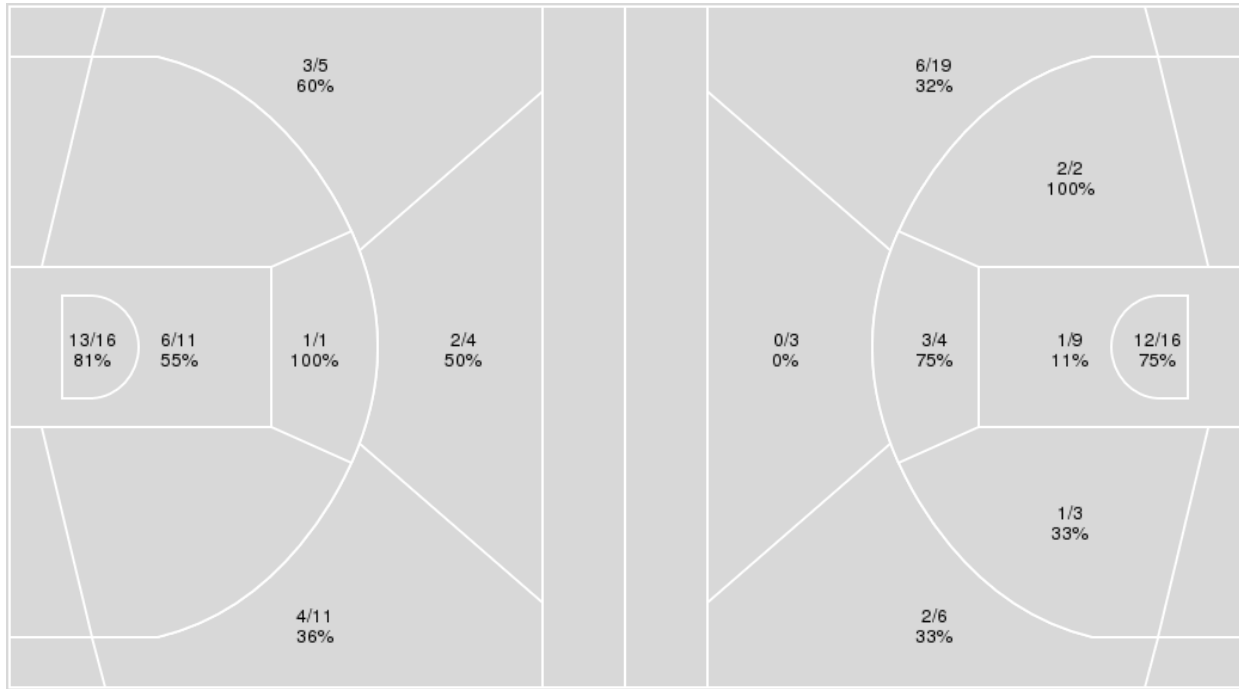

| Kansas St.  | M/A   | %  |
|-------------|-------|----|
| Field Goals | 29/48 | 60 |
| 2 Points    | 20/28 | 71 |
| 3 Points    | 9/20  | 45 |
| Free Throws | 20/23 | 87 |

| Baylor      | M/A   | %  |
|-------------|-------|----|
| Field Goals | 27/62 | 44 |
| 2 Points    | 19/34 | 56 |
| 3 Points    | 8/28  | 29 |
| Free Throws | 6/11  | 55 |



**Baylor at Kansas St.**

02/15/23 Bramlage Coliseum, Manhattan  
2022-23 Women's Basketball

**Game Time:** 6:30 PM  
**Game Duration:** 1:48  
**Attendance:** 3,046

**Officials:** Gina Cross, Maggie Tieman, Missy Brooks

**Baylor**

| No | Name                      | Mins  |       | Score   |         | Points Diff |     | Points per Min |      | Assists |     | Rebounds |     | Steals |     | Turnovers |     |
|----|---------------------------|-------|-------|---------|---------|-------------|-----|----------------|------|---------|-----|----------|-----|--------|-----|-----------|-----|
|    |                           | On    | Off   | On      | Off     | On          | Off | On             | Off  | On      | Off | On       | Off | On     | Off | On        | Off |
| 4  | Jana Van Gytenbeek        | 15:59 | 24:01 | 25 - 31 | 43 - 56 | -6          | -13 | 1.56           | 1.79 | 4       | 9   | 10       | 16  | 4      | 7   | 6         | 14  |
| 5  | Darianna Littlepage-Buggs | 29:28 | 10:32 | 52 - 61 | 16 - 26 | -9          | -10 | 1.76           | 1.52 | 10      | 3   | 20       | 6   | 7      | 4   | 16        | 4   |
| 10 | Jaden Owens               | 24:58 | 15:02 | 42 - 56 | 26 - 31 | -14         | -5  | 1.68           | 1.73 | 9       | 4   | 14       | 12  | 7      | 4   | 15        | 5   |
| 12 | Kyla Abraham              | 12:53 | 27:07 | 22 - 30 | 46 - 57 | -8          | -11 | 1.71           | 1.70 | 3       | 10  | 5        | 21  | 5      | 6   | 5         | 15  |
| 21 | Ja'Mee Asberry            | 35:27 | 04:33 | 63 - 77 | 5 - 10  | -14         | -5  | 1.78           | 1.10 | 12      | 1   | 25       | 1   | 11     | 0   | 18        | 2   |
| 22 | Bella Fontleroy           | 17:02 | 22:58 | 29 - 38 | 39 - 49 | -9          | -10 | 1.70           | 1.70 | 5       | 8   | 9        | 17  | 5      | 6   | 8         | 12  |
| 24 | Sarah Andrews             | 34:40 | 05:20 | 58 - 75 | 10 - 12 | -17         | -2  | 1.67           | 1.88 | 11      | 2   | 25       | 1   | 10     | 1   | 18        | 2   |
| 30 | Catarina Ferreira         | 06:04 | 33:56 | 11 - 16 | 57 - 71 | -5          | -14 | 1.81           | 1.68 | 2       | 11  | 4        | 22  | 1      | 10  | 2         | 18  |
| 51 | Caitlin Bickle            | 23:29 | 16:31 | 38 - 51 | 30 - 36 | -13         | -6  | 1.62           | 1.82 | 9       | 4   | 18       | 8   | 5      | 6   | 12        | 8   |

**Kansas St.**

| No | Name           | Mins  |       | Score   |         | Points Diff |     | Points per Min |      | Assists |     | Rebounds |     | Steals |     | Turnovers |     |
|----|----------------|-------|-------|---------|---------|-------------|-----|----------------|------|---------|-----|----------|-----|--------|-----|-----------|-----|
|    |                | On    | Off   | On      | Off     | On          | Off | On             | Off  | On      | Off | On       | Off | On     | Off | On        | Off |
| 1  | Sarah Shematsi | 17:57 | 22:03 | 39 - 31 | 48 - 37 | 8           | 11  | 2.17           | 2.18 | 7       | 10  | 14       | 17  | 3      | 9   | 6         | 13  |
| 3  | Jaelyn Glenn   | 37:54 | 02:06 | 83 - 66 | 4 - 2   | 17          | 2   | 2.19           | 1.90 | 16      | 1   | 28       | 3   | 12     | 0   | 17        | 2   |
| 4  | Serena Sundell | 33:20 | 06:40 | 74 - 55 | 13 - 13 | 19          | 0   | 2.22           | 1.95 | 16      | 1   | 27       | 4   | 10     | 2   | 15        | 4   |
| 5  | Brylee Glenn   | 37:24 | 02:36 | 79 - 66 | 8 - 2   | 13          | 6   | 2.11           | 3.08 | 17      | 0   | 29       | 2   | 12     | 0   | 19        | 0   |
| 12 | Gabby Gregory  | 39:36 | 00:24 | 87 - 68 | 0 - 0   | 19          | 0   | 2.20           | 0.00 | 17      | 0   | 31       | 0   | 12     | 0   | 19        | 0   |
| 21 | Eliza Maupin   | 21:03 | 18:57 | 47 - 35 | 40 - 33 | 12          | 7   | 2.23           | 2.11 | 9       | 8   | 16       | 15  | 9      | 3   | 13        | 6   |
| 24 | Emilee Ebert   | 12:46 | 27:14 | 26 - 19 | 61 - 49 | 7           | 12  | 2.04           | 2.24 | 3       | 14  | 10       | 21  | 2      | 10  | 6         | 13  |



Players => 4, 5, 10, 12, 20, 21, 22, 24, 25, 30, 33, 44, 51 FG Types=>All Results=>All

**Baylor**

**All Field Goals**

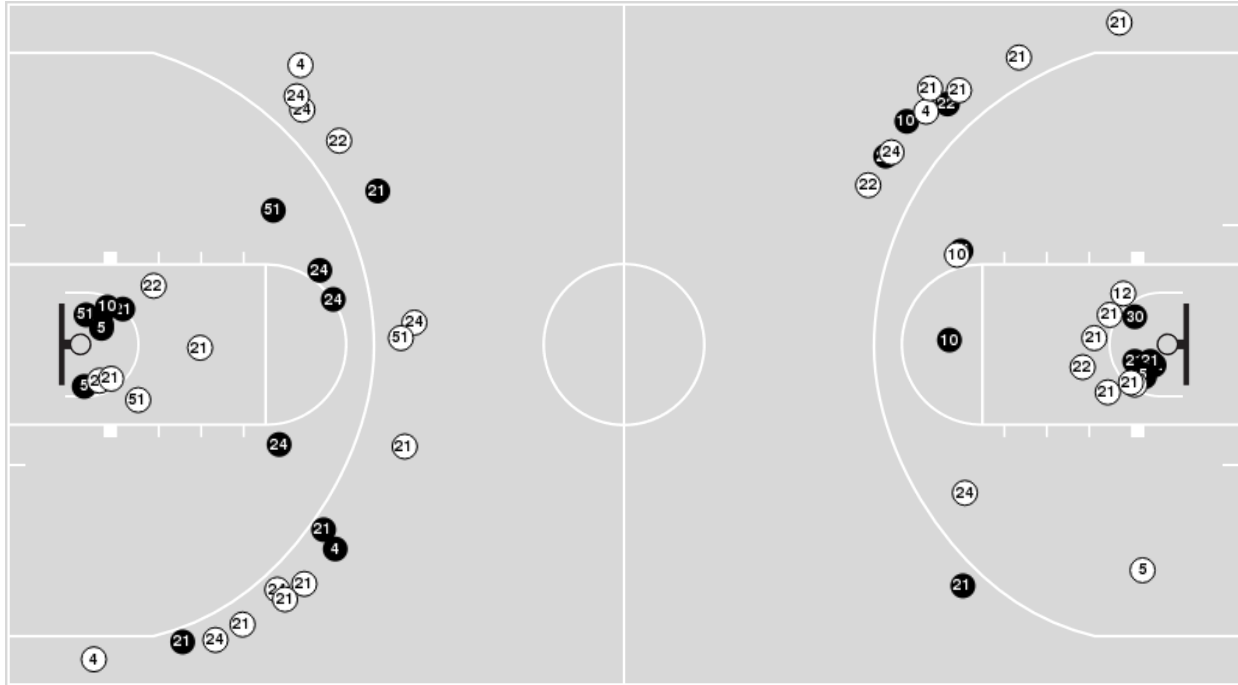

**Blow Up Chart**

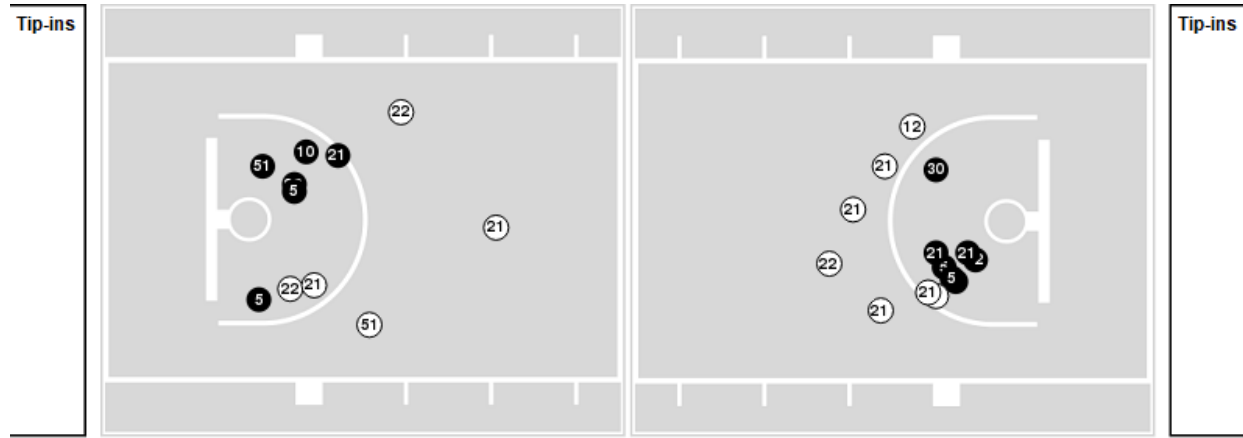

● Made ○ Missed N - Player Number

| Baylor      | M/A   | %  |
|-------------|-------|----|
| Field Goals | 27/62 | 44 |
| 2 Points    | 19/34 | 56 |
| 3 Points    | 8/28  | 29 |
| Free Throws | 6/11  | 55 |

| Baylor               | M/A          | %   |
|----------------------|--------------|-----|
| Points in the Paint  | 26 (13 / 25) | 52  |
| Fast Break Points    | 11 (6/6)     | 100 |
| Second Chance Points | 16 (7/12)    | 58  |
| Effective FG%        | 50           |     |



**Baylor at Kansas St.**

Players => 1, 2, 3, 4, 5, 10, 12, 14, 15, 21, 23, 24, 30, 41, 50FG Types=>AllResults=>All

**Kansas St.**

**All Field Goals**

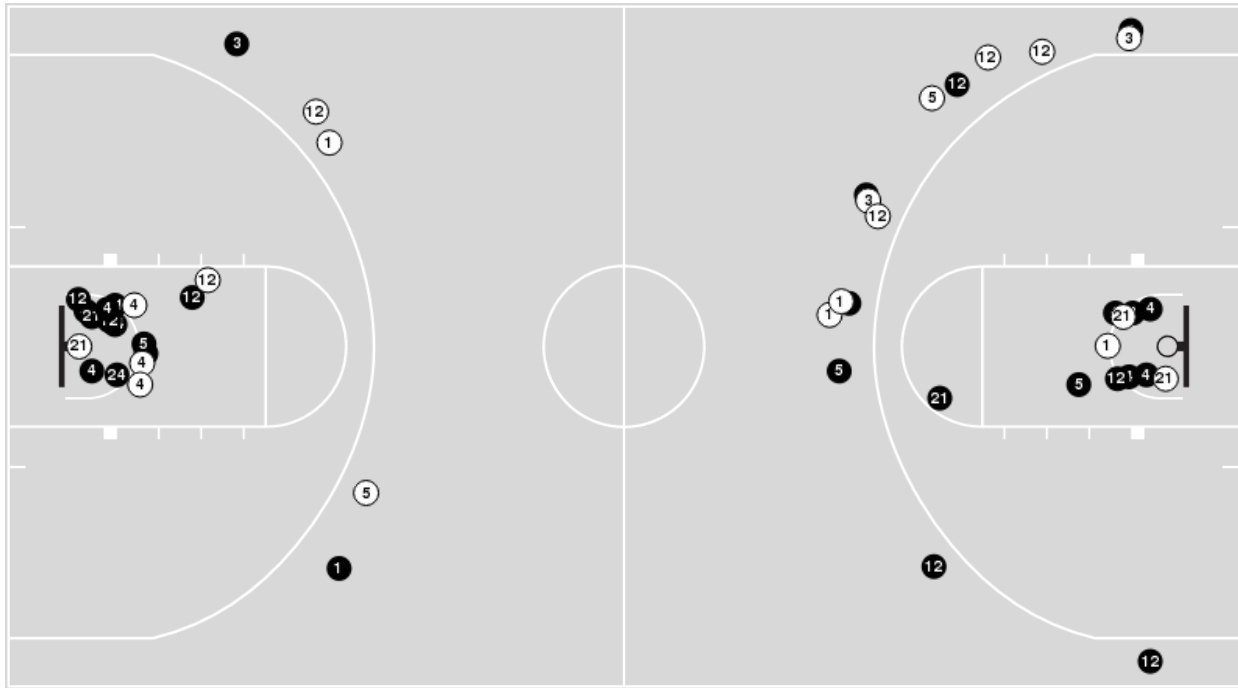

**Blow Up Chart**

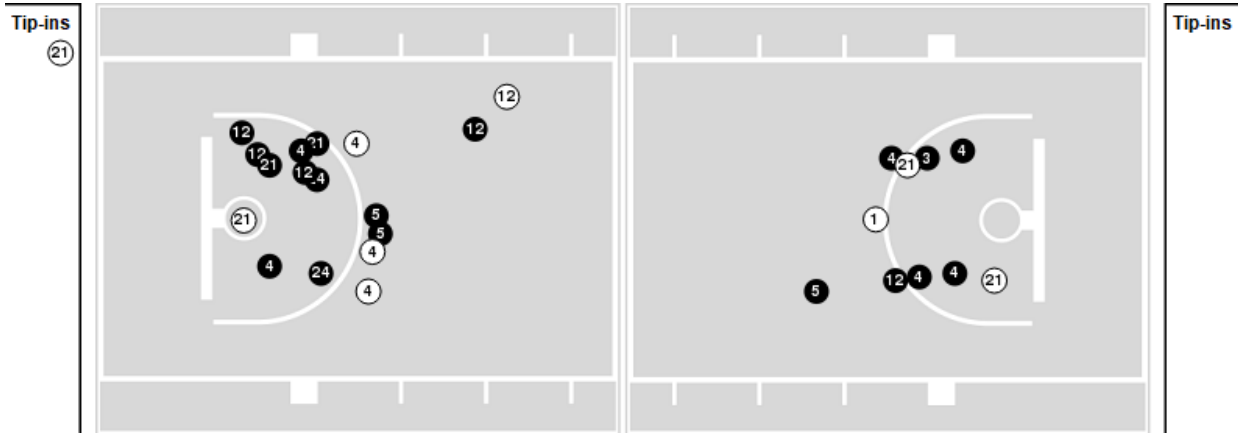

● Made    ○ Missed    N - Player Number

| Kansas St.  | M/A   | %  |
|-------------|-------|----|
| Field Goals | 29/48 | 60 |
| 2 Points    | 20/28 | 71 |
| 3 Points    | 9/20  | 45 |
| Free Throws | 20/23 | 87 |

| Kansas St.           | M/A          | %   |
|----------------------|--------------|-----|
| Points in the Paint  | 38 (19 / 27) | 70  |
| Fast Break Points    | 4 (3/3)      | 100 |
| Second Chance Points | 5 (3/5)      | 60  |
| Effective FG%        | 70           |     |



**Baylor at Kansas St.**

02/15/23 Bramlage Coliseum, Manhattan  
2022-23 Women's Basketball

**Game Time:** 6:30 PM  
**Game Duration:** 1:48  
**Attendance:** 3,046

**Officials:** Gina Cross, Maggie Tieman, Missy Brooks

**Baylor**

| Lineup  | Quarter On | Time On | Quarter Off | Time Off | Time on Court | Score | Score Diff | Reb | Stl | Tov | Ass | PPP    |
|---|------------|---------|-------------|----------|---------------|-------|------------|-----|-----|-----|-----|--------|
| 10- Owens J/ 21- Asberry J/ 22- Fontleroy B/ 24- Andrews S/ 51- Bickle C/               | 1          | 10:00   | 1           | 06:48    | 03:12         | 7-6   | 1          | 2   | 1   | 1   | 2   | 1.1667 |
| 5- Littlepage-Buggs D/ 10- Owens J/ 21- Asberry J/ 24- Andrews S/ 51- Bickle C/         | 1          | 06:48   | 1           | 01:07    | 05:41         | 9-11  | -2         | 6   | 2   | 5   | 3   | 0.8182 |
| 4- Van Gytenbeek J/ 21- Asberry J/ 22- Fontleroy B/ 24- Andrews S/ 51- Bickle C/        | 1          | 01:07   | 2           | 07:54    | 03:13         | 4-7   | -3         | 2   | 2   | 1   | 0   | 0.6667 |
| 4- Van Gytenbeek J/ 5- Littlepage-Buggs D/ 21- Asberry J/ 24- Andrews S/ 51- Bickle C/  | 2          | 07:54   | 2           | 06:04    | 01:50         | 5-3   | 2          | 3   | 0   | 1   | 1   | 1.0000 |
| 4- Van Gytenbeek J/ 5- Littlepage-Buggs D/ 10- Owens J/ 22- Fontleroy B/ 51- Bickle C/  | 2          | 06:04   | 2           | 05:51    | 00:13         | 0-0   | 0          | 0   | 0   | 0   | 0   | 0.0000 |
| 4- Van Gytenbeek J/ 5- Littlepage-Buggs D/ 10- Owens J/ 12- Abraham K/ 51- Bickle C/    | 2          | 05:51   | 2           | 03:12    | 02:39         | 5-6   | -1         | 0   | 0   | 1   | 1   | 1.2500 |
| 4- Van Gytenbeek J/ 5- Littlepage-Buggs D/ 10- Owens J/ 24- Andrews S/ 51- Bickle C/    | 2          | 03:12   | 2           | 01:31    | 01:41         | 0-4   | -4         | 1   | 0   | 1   | 0   | 0.0000 |
| 5- Littlepage-Buggs D/ 10- Owens J/ 21- Asberry J/ 24- Andrews S/ 51- Bickle C/         | 2          | 01:31   | 3           | 08:41    | 02:50         | 5-7   | -2         | 2   | 0   | 1   | 1   | 1.1574 |
| 5- Littlepage-Buggs D/ 10- Owens J/ 21- Asberry J/ 22- Fontleroy B/ 24- Andrews S/      | 3          | 08:41   | 3           | 06:15    | 02:26         | 2-6   | -4         | 1   | 0   | 3   | 0   | 0.4000 |
| 5- Littlepage-Buggs D/ 10- Owens J/ 12- Abraham K/ 21- Asberry J/ 24- Andrews S/        | 3          | 06:15   | 3           | 02:27    | 03:48         | 9-10  | -1         | 1   | 3   | 2   | 1   | 1.1421 |
| 5- Littlepage-Buggs D/ 12- Abraham K/ 21- Asberry J/ 24- Andrews S/ 30- Ferreira C/     | 3          | 02:27   | 3           | 01:53    | 00:34         | 0-3   | -3         | 1   | 0   | 0   | 0   | 0.0000 |
| 5- Littlepage-Buggs D/ 21- Asberry J/ 22- Fontleroy B/ 24- Andrews S/ 30- Ferreira C/   | 3          | 01:53   | 4           | 08:02    | 03:51         | 11-6  | 5          | 2   | 1   | 1   | 2   | 1.3959 |
| 21- Asberry J/ 22- Fontleroy B/ 24- Andrews S/ 30- Ferreira C/ 51- Bickle C/            | 4          | 08:02   | 4           | 06:23    | 01:39         | 0-7   | -7         | 1   | 0   | 1   | 0   | 0.0000 |
| 4- Van Gytenbeek J/ 10- Owens J/ 21- Asberry J/ 22- Fontleroy B/ 51- Bickle C/          | 4          | 06:23   | 4           | 05:52    | 00:31         | 3-0   | 3          | 1   | 0   | 0   | 1   | 3.0000 |
| 4- Van Gytenbeek J/ 10- Owens J/ 12- Abraham K/ 21- Asberry J/ 22- Fontleroy B/         | 4          | 05:52   | 4           | 03:55    | 01:57         | 2-6   | -4         | 0   | 1   | 1   | 0   | 0.5000 |
| 4- Van Gytenbeek J/ 5- Littlepage-Buggs D/ 12- Abraham K/ 21- Asberry J/ 24- Andrews S/ | 4          | 03:55   | 4           | 00:00    | 03:55         | 6-5   | 1          | 3   | 1   | 1   | 1   | 0.8721 |





**Baylor at Kansas St.**

02/15/23 Bramlage Coliseum, Manhattan  
2022-23 Women's Basketball

**Game Time:** 6:30 PM  
**Game Duration:** 1:48  
**Attendance:** 3,046

**Officials:** Gina Cross, Maggie Tieman, Missy Brooks

**Kansas St.**

| Lineup   | Quarter On | Time On | Quarter Off | Time Off | Time on Court | Score | Score Diff | Reb | Stl | Tov | Ass | PPP    |
|--|------------|---------|-------------|----------|---------------|-------|------------|-----|-----|-----|-----|--------|
| 1- Shematsi S/ 3- Glenn J/ 4- Sundell S/ 5- Glenn B/ 12- Gregory G/  | 1          | 10:00   | 1           | 06:48    | 03:12         | 6-7   | -1         | 2   | 0   | 2   | 2   | 1.2000 |
| 3- Glenn J/ 4- Sundell S/ 5- Glenn B/ 12- Gregory G/ 21- Maupin E/   | 1          | 06:48   | 1           | 03:03    | 03:45         | 8-7   | 1          | 1   | 2   | 3   | 3   | 1.0000 |
| 1- Shematsi S/ 3- Glenn J/ 4- Sundell S/ 5- Glenn B/ 12- Gregory G/  | 1          | 03:03   | 1           | 01:07    | 01:56         | 3-2   | 1          | 1   | 2   | 1   | 1   | 1.0000 |
| 1- Shematsi S/ 3- Glenn J/ 4- Sundell S/ 12- Gregory G/ 24- Ebert E/ | 1          | 01:07   | 1           | 00:23    | 00:43         | 2-2   | 0          | 1   | 0   | 0   | 0   | 2.2727 |
| 1- Shematsi S/ 3- Glenn J/ 5- Glenn B/ 12- Gregory G/ 24- Ebert E/   | 1          | 00:23   | 1           | 00:23    | 00:00         | 1-0   | 1          | 0   | 0   | 0   | 0   | 1.1364 |
| 1- Shematsi S/ 3- Glenn J/ 5- Glenn B/ 21- Maupin E/ 24- Ebert E/    | 1          | 00:23   | 2           | 10:00    | 00:24         | 0-0   | 0          | 0   | 0   | 0   | 0   | 0.0000 |
| 4- Sundell S/ 5- Glenn B/ 12- Gregory G/ 21- Maupin E/ 24- Ebert E/  | 2          | 10:00   | 2           | 07:54    | 02:06         | 4-2   | 2          | 3   | 0   | 2   | 1   | 1.0000 |
| 1- Shematsi S/ 3- Glenn J/ 4- Sundell S/ 5- Glenn B/ 12- Gregory G/  | 2          | 07:54   | 2           | 06:04    | 01:50         | 3-5   | -2         | 2   | 1   | 0   | 1   | 0.7500 |
| 3- Glenn J/ 4- Sundell S/ 5- Glenn B/ 12- Gregory G/ 21- Maupin E/   | 2          | 06:04   | 2           | 04:42    | 01:22         | 4-3   | 1          | 0   | 0   | 0   | 1   | 2.1277 |
| 3- Glenn J/ 5- Glenn B/ 12- Gregory G/ 21- Maupin E/ 24- Ebert E/    | 2          | 04:42   | 2           | 03:24    | 01:18         | 0-2   | -2         | 1   | 0   | 1   | 0   | 0.0000 |
| 1- Shematsi S/ 3- Glenn J/ 5- Glenn B/ 12- Gregory G/ 24- Ebert E/   | 2          | 03:24   | 2           | 03:24    | 00:00         | 0-0   | 0          | 0   | 0   | 0   | 0   | 0.0000 |
| 1- Shematsi S/ 3- Glenn J/ 4- Sundell S/ 12- Gregory G/ 24- Ebert E/ | 2          | 03:24   | 2           | 01:31    | 01:53         | 6-0   | 6          | 1   | 0   | 0   | 0   | 1.5000 |
| 1- Shematsi S/ 3- Glenn J/ 4- Sundell S/ 5- Glenn B/ 12- Gregory G/  | 2          | 01:31   | 2           | 01:03    | 00:28         | 3-1   | 2          | 1   | 0   | 0   | 0   | 2.0833 |
| 1- Shematsi S/ 3- Glenn J/ 5- Glenn B/ 12- Gregory G/ 24- Ebert E/   | 2          | 01:03   | 2           | 00:24    | 00:38         | 0-2   | -2         | 0   | 0   | 0   | 0   | 0.0000 |
| 1- Shematsi S/ 3- Glenn J/ 4- Sundell S/ 5- Glenn B/ 12- Gregory G/  | 2          | 00:24   | 3           | 07:44    | 02:41         | 6-4   | 2          | 2   | 0   | 1   | 1   | 1.2295 |
| 3- Glenn J/ 4- Sundell S/ 5- Glenn B/ 12- Gregory G/ 21- Maupin E/   | 3          | 07:44   | 3           | 06:15    | 01:29         | 4-0   | 4          | 1   | 3   | 1   | 1   | 1.0309 |
| 3- Glenn J/ 5- Glenn B/ 12- Gregory G/ 21- Maupin E/ 24- Ebert E/    | 3          | 06:15   | 3           | 02:27    | 03:48         | 10-9  | 1          | 2   | 2   | 3   | 1   | 1.2500 |
| 1- Shematsi S/ 3- Glenn J/ 4- Sundell S/ 5- Glenn B/ 12- Gregory G/  | 3          | 02:27   | 3           | 00:32    | 01:55         | 5-6   | -1         | 2   | 0   | 1   | 1   | 1.6667 |
| 1- Shematsi S/ 3- Glenn J/ 5- Glenn B/ 12- Gregory G/ 21- Maupin E/  | 3          | 00:32   | 4           | 10:00    | 00:32         | 2-0   | 2          | 1   | 0   | 0   | 0   | 2.2727 |
| 1- Shematsi S/ 3- Glenn J/ 4- Sundell S/ 5- Glenn B/ 12- Gregory G/  | 4          | 10:00   | 4           | 08:15    | 01:45         | 2-2   | 0          | 1   | 0   | 1   | 1   | 0.6667 |
| 3- Glenn J/ 4- Sundell S/ 5- Glenn B/ 12- Gregory G/ 21- Maupin E/   | 4          | 08:15   | 4           | 01:56    | 06:19         | 15-12 | 3          | 7   | 2   | 3   | 2   | 1.3021 |
| 3- Glenn J/ 4- Sundell S/ 5- Glenn B/ 12- Gregory G/ 24- Ebert E/    | 4          | 01:56   | 4           | 00:00    | 01:56         | 3-2   | 1          | 2   | 0   | 0   | 1   | 1.0417 |



**Baylor at Kansas St.**

02/15/23 Bramlage Coliseum, Manhattan  
2022-23 Women's Basketball

**Game Time:** 6:30 PM  
**Game Duration:** 1:48  
**Attendance:** 3,046

**Officials:** Gina Cross, Maggie Tieman, Missy Brooks

**Baylor**

| Lineup  | Time  | Score | Score Diff | Pts/Min | Reb | Stl | Tov | Ass | PPP    |
|---|-------|-------|------------|---------|-----|-----|-----|-----|--------|
| 5- Littlepage-Buggs D/ 10- Owens J/ 21- Asberry J/ 24- Andrews S/ 51- Bickle C/         | 08:31 | 14-18 | -4         | 1.6438  | 8   | 2   | 6   | 4   | 0.9138 |
| 4- Van Gytenbeek J/ 5- Littlepage-Buggs D/ 12- Abraham K/ 21- Asberry J/ 24- Andrews S/ | 03:55 | 6-5   | 1          | 1.5319  | 3   | 1   | 1   | 1   | 0.8721 |
| 5- Littlepage-Buggs D/ 21- Asberry J/ 22- Fontleroy B/ 24- Andrews S/ 30- Ferreira C/   | 03:51 | 11-6  | 5          | 2.8571  | 2   | 1   | 1   | 2   | 1.3959 |
| 5- Littlepage-Buggs D/ 10- Owens J/ 12- Abraham K/ 21- Asberry J/ 24- Andrews S/        | 03:48 | 9-10  | -1         | 2.3684  | 1   | 3   | 2   | 1   | 1.1421 |
| 4- Van Gytenbeek J/ 21- Asberry J/ 22- Fontleroy B/ 24- Andrews S/ 51- Bickle C/        | 03:13 | 4-7   | -3         | 1.2435  | 2   | 2   | 1   | 0   | 0.6667 |
| 10- Owens J/ 21- Asberry J/ 22- Fontleroy B/ 24- Andrews S/ 51- Bickle C/               | 03:12 | 7-6   | 1          | 2.1875  | 2   | 1   | 1   | 2   | 1.1667 |
| 4- Van Gytenbeek J/ 5- Littlepage-Buggs D/ 10- Owens J/ 12- Abraham K/ 51- Bickle C/    | 02:39 | 5-6   | -1         | 1.8868  | 0   | 0   | 1   | 1   | 1.2500 |
| 5- Littlepage-Buggs D/ 10- Owens J/ 21- Asberry J/ 22- Fontleroy B/ 24- Andrews S/      | 02:26 | 2-6   | -4         | 0.8219  | 1   | 0   | 3   | 0   | 0.4000 |
| 4- Van Gytenbeek J/ 10- Owens J/ 12- Abraham K/ 21- Asberry J/ 22- Fontleroy B/         | 01:57 | 2-6   | -4         | 1.0256  | 0   | 1   | 1   | 0   | 0.5000 |
| 4- Van Gytenbeek J/ 5- Littlepage-Buggs D/ 21- Asberry J/ 24- Andrews S/ 51- Bickle C/  | 01:50 | 5-3   | 2          | 2.7273  | 3   | 0   | 1   | 1   | 1.0000 |
| 4- Van Gytenbeek J/ 5- Littlepage-Buggs D/ 10- Owens J/ 24- Andrews S/ 51- Bickle C/    | 01:41 | 0-4   | -4         | 0.0000  | 1   | 0   | 1   | 0   | 0.0000 |
| 21- Asberry J/ 22- Fontleroy B/ 24- Andrews S/ 30- Ferreira C/ 51- Bickle C/            | 01:39 | 0-7   | -7         | 0.0000  | 1   | 0   | 1   | 0   | 0.0000 |
| 5- Littlepage-Buggs D/ 12- Abraham K/ 21- Asberry J/ 24- Andrews S/ 30- Ferreira C/     | 00:34 | 0-3   | -3         | 0.0000  | 1   | 0   | 0   | 0   | 0.0000 |
| 4- Van Gytenbeek J/ 10- Owens J/ 21- Asberry J/ 22- Fontleroy B/ 51- Bickle C/          | 00:31 | 3-0   | 3          | 5.8065  | 1   | 0   | 0   | 1   | 3.0000 |
| 4- Van Gytenbeek J/ 5- Littlepage-Buggs D/ 10- Owens J/ 22- Fontleroy B/ 51- Bickle C/  | 00:13 | 0-0   | 0          | 0.0000  | 0   | 0   | 0   | 0   | 0.0000 |



**Baylor at Kansas St.**

02/15/23 Bramlage Coliseum, Manhattan  
2022-23 Women's Basketball

**Game Time:** 6:30 PM  
**Game Duration:** 1:48  
**Attendance:** 3,046

**Officials:** Gina Cross, Maggie Tieman, Missy Brooks

**Kansas St.**

| Lineup   | Time  | Score | Score Diff | Pts/Min | Reb | Stl | Tov | Ass | PPP    |
|--|-------|-------|------------|---------|-----|-----|-----|-----|--------|
| 1- Shematsi S/ 3- Glenn J/ 4- Sundell S/ 5- Glenn B/ 12- Gregory G/  | 13:47 | 28-27 | 1          | 2.0314  | 11  | 3   | 6   | 7   | 1.1513 |
| 3- Glenn J/ 4- Sundell S/ 5- Glenn B/ 12- Gregory G/ 21- Maupin E/   | 12:55 | 31-22 | 9          | 2.4000  | 9   | 7   | 7   | 7   | 1.2263 |
| 3- Glenn J/ 5- Glenn B/ 12- Gregory G/ 21- Maupin E/ 24- Ebert E/    | 05:06 | 10-11 | -1         | 1.9608  | 3   | 2   | 4   | 1   | 1.1111 |
| 1- Shematsi S/ 3- Glenn J/ 4- Sundell S/ 12- Gregory G/ 24- Ebert E/ | 02:36 | 8-2   | 6          | 3.0769  | 2   | 0   | 0   | 0   | 1.6393 |
| 4- Sundell S/ 5- Glenn B/ 12- Gregory G/ 21- Maupin E/ 24- Ebert E/  | 02:06 | 4-2   | 2          | 1.9048  | 3   | 0   | 2   | 1   | 1.0000 |
| 3- Glenn J/ 4- Sundell S/ 5- Glenn B/ 12- Gregory G/ 24- Ebert E/    | 01:56 | 3-2   | 1          | 1.5517  | 2   | 0   | 0   | 1   | 1.0417 |
| 1- Shematsi S/ 3- Glenn J/ 5- Glenn B/ 12- Gregory G/ 24- Ebert E/   | 00:38 | 1-2   | -1         | 1.5789  | 0   | 0   | 0   | 0   | 1.1364 |
| 1- Shematsi S/ 3- Glenn J/ 5- Glenn B/ 12- Gregory G/ 21- Maupin E/  | 00:32 | 2-0   | 2          | 3.7500  | 1   | 0   | 0   | 0   | 2.2727 |
| 1- Shematsi S/ 3- Glenn J/ 5- Glenn B/ 21- Maupin E/ 24- Ebert E/    | 00:24 | 0-0   | 0          | 0.0000  | 0   | 0   | 0   | 0   | 0.0000 |