



2022-23

BAYLOR[®]



BEARS[™]

equestrian almanac



2022-23 BAYLOR EQUESTRIAN MEDIA ALMANAC

10th Edition, Baylor Athletics Communications



**BAYLOR UNIVERSITY
DEPARTMENT OF ATHLETICS**

1500 South University Parks Drive
Waco, TX 76706
254-710-1234
BaylorBears.com
Facebook: Baylor Athletics
Twitter: @BaylorAthletics

CREDITS

EDITORS

Max Calderone, Jerry Hill, Kalie Smith

COMPILATION

Max Calderone, Kalie Smith

PHOTOGRAPHY

Robbie Rogers, Matthew Minard
Baylor Photography
Marketing & Communications

© 2022, Baylor University Department of Athletics



BIG 12 CONFERENCE

BAYLOR UNIVERSITY MISSION STATEMENT

The mission of Baylor University is to educate men and women for worldwide leadership and service by integrating academic excellence and Christian commitment within a caring community.

BAYLOR ATHLETICS MISSION STATEMENT

To support the overall mission of the University by providing a nationally competitive intercollegiate athletics program that attracts, nurtures and graduates student-athletes who, under the guidance of a high-quality staff, pursue excellence in their respective sports, while representing Baylor with character and integrity. Consistent with the Christian values of the University, the department will carry out this mission in a way that reflects fair and equitable opportunities for all student-athletes and staff.

Baylor University is an equal opportunity institution whose programs, services, activities and operations are without discrimination as to sex, color, or national origin, and are not opposed to qualified handicapped persons.



DIRECTORY

INTRODUCTION

Directory/Quick Facts	1
Athletics Communications.....	2
Media Information.....	3
2022-23 Schedule	4
University President.....	5
Vice President / Director of Athletics.....	6-7

PLAYERS

2022-23 Roster	8
----------------------	---

COACHES & STAFF

Coaches & Staff	9-11
-----------------------	------

HISTORY

Big 12 Championship History	12-21
Year-by-Year Results.....	22-24
All-Time Series Records	25-26
All-Time Honors	27-28
All-Time Letterwinners.....	29

GENERAL INFORMATION

Location:	Waco, Texas
Chartered:	1845 by the Republic of Texas
Enrollment:	20,709
Affiliation:	NCEA
Conference:	Big 12
Nickname:	Bears
Colors:	Green & Gold
Home Facility:	Willis Family Equestrian Center
President:	Dr. Linda Livingstone
Faculty Athletic Representative:	Dr. Carson Mencken
Director of Athletics:	Mack Rhoades
Sport Administrator:	Erin Bean

EQUESTRIAN STAFF

Head Coach:	Casie Maxwell (Texas A&M, 2006)
Career Record:	80-98 (13th season)
Record at Baylor:	29-38 (6th season)
Assistant Coach:	Jessie Weisinger (Texas A&M, 2002)
Assistant Coach:	Grace Bridges (Georgia, 2020)
Director of Ops:	Jaclyn White (SMU, 2017)
Herd Operations Manager:	Garrett Rieger

TEAM INFORMATION

2021-22 Record:	7-8
2021-22 Big 12 Record (Finish):	2-4 (3rd)
2021-22 Big 12 Championship Finish:	3rd
2022 Postseason:	NCEA National Quarterfinals
2022 Highest NCEA Ranking:	3
2022 NCEA All-Americans:	5
Returning/Lost:	41/20
Newcomers:	20
Top Returnees:	

Shelby Clausen, Jr., Western (8-5-2 Reining, 3 MOP's) -- 2022 NCEA Second Team All-American (Reining), 2022 All-Big 12 Reining Team selection, NCEA Reining Rider of the Month in January, NCEA All-Academic Honorable Mention, Second Team Academic All-Big 12 selection.

Marley Mainwaring, 5th, Western (10-5-0 Horsemanship, 2 MOP's) -- 2022 NCEA Second Team All-American (Horsemanship), 2022 All-Big 12 Horsemanship Team selection, Big 12 Horsemanship Rider of the Month in November, NCEA All-Academic First Team member, First Team Academic All-Big 12 selection.

Jenna Meimerstorf, Sr., Western (9-4-2 Reining, 1 MOP) -- 2022 NCEA First Team All-American (Reining), Collected 1 Most Outstanding Performer honor, Went 4-1-1 in Big 12 competition, NCEA All-Academic Second Team member, First Team Academic All-Big 12 selection.

Andie Pratt, Sr., Western (10-1-2 Reining, 1 MOP) -- 2022 NCEA Reining Co-Rider of the Year, 2022 NCEA First Team All-American (Reining), 2022 All-Big 12 Reining Team selection, 2022 Big 12 Reining Rider of the Year, Collected one Most Outstanding Performer honor, Undefeated in Big 12 play, NCEA All-Academic Second Team member, First Team Academic All-Big 12 selection.

Letterwinners Lost (15):
Sarah Bian, Sarah Boston, Liana Caroccio, Maggie Cincotta, Ashley DeLise, Caroline Fuller, Sara Greenhaw, Danielle McIlquham, Catherine Moorhead, Samantha Papageorge, Rachel Powell, Ellen Schrottenboer, Hannah Stokan, Morgan White, Emma Witham.

Newcomers (20):
Lucia Ament, Lilly Anthes, Rylee Butler, Mia Chimenti, Emma Covarrubias, Mallory Fricke, Maddie Jordan, Lauren Jorgensen, Bennett Kitchens, Catherine Kramer, Kendall Lawson, Meredith Miller, Lauren Reid, Sofia Renneke, Kalena Reynolds, Caroline Robelen, Blaise Runyon, Kaitlyn Smith, Anna Thron, Catelyn Walker.

ATHLETICS COMMUNICATIONS



DAVID KAYE
Associate A.D. | External
Affairs Operations



BRENT INGRAM
Assistant A.D.
Football



TBD
Associate/Director
Women's Basketball
Women's Tennis



MAX CALDERONE
Associate Director
Baseball, Football,
Equestrian



MATT ROBERTS
Associate Director
Men's Basketball,
Men's/Women's Golf



MADOLON ALLEN
Associate Director
VB, A&T, BaylorBears.com,
Basketball Assistant



KATY GILMORE
Associate Director
Soccer, Softball,
Basketball Assistant



COLIN PIRTLE
Associate Director
T&F/XC, Men's Tennis



JERRY HILL
Dir. of Sports Journalism



JOHN MORRIS
Asst. AD for Broadcasting

BAYLOR ATHLETICS COMMUNICATIONS

Second Floor, Simpson Center
1500 South University Parks Drive, Waco, TX 76706
Phone: 254-710-2743 | Fax: 254-710-1369
Official Web Sites of Baylor Athletics
BaylorBears.com

Social Media

"Like" on Facebook: [Facebook.com/BaylorAthletics](https://www.facebook.com/BaylorAthletics)
Follow on Twitter: [Twitter.com/BaylorAthletics](https://twitter.com/BaylorAthletics)
Follow on Instagram: [Instagram.com/BaylorAthletics](https://www.instagram.com/BaylorAthletics)

STAFF DIRECTORY

DAVID KAYE Associate A.D. for External Operations
Alma Mater: Baylor, 2008 | **Joined Baylor:** November 2009
Cell: 254-709-5147 | **E-mail:** David_Kaye@baylor.edu

BRENT INGRAM Assistant AD for Communications
Responsibilities: Football
Alma Mater: Kentucky, 2006 | **Joined Baylor:** August 2022
Cell: 210-845-8651 | **E-mail:** Brent_Ingram@baylor.edu

TBD Associate / Director
Responsibilities: Women's Basketball, Women's Tennis
Alma Mater: | **Joined Baylor:**
Cell: | **E-mail:**

MAX CALDERONE Associate Director
Responsibilities: Baseball, Football, Equestrian
Alma Mater: Baylor, 2019 | **Joined Baylor:** July 2020
Cell: 254-265-1639 | **E-mail:** Max_Calderone@Baylor.edu

MATT ROBERTS Associate Director
Responsibilities: Men's Basketball, Men's/Women's Golf,
Alma Mater: Texas Tech, 2011 | **Joined Baylor:** September 2021
Cell: 254-227-2280 | **E-mail:** WM_Roberts@baylor.edu

MADOLON ALLEN Associate Director
Responsibilities: Volleyball, A&T, BaylorBears.com, Basketball assistant
Alma Mater: TCU, 2018 | **Joined Baylor:** August 2021
Cell: 254-252-7186 | **E-mail:** Madelon_Allen@Baylor.edu

KATY GILMORE Associate Director
Responsibilities: Soccer, Softball, Basketball assistant
Alma Mater: Texas Tech, 2020 | **Joined Baylor:** August 2021
Cell: 254-252-2182 | **E-mail:** Katy_Gilmore@baylor.edu

COLIN PIRTLE Associate Director
Responsibilities: Track & Field/Cross Country, Men's Tennis
Alma Mater: Baylor, 2022 | **Joined Baylor:** May 2022
Cell: 940-564-0351 | **E-mail:** Colin_Pirtle1@baylor.edu

JERRY HILL Director of Sports Journalism
Alma Mater: North Texas, 1983 | **Joined Baylor:** August 2008
Cell: 254-709-4994 | **E-mail:** Jerry_Hill@baylor.edu

JOHN MORRIS Assistant AD for Broadcasting
Alma Mater: Baylor, 1980 | **Joined Baylor:** 1987
Cell: 254-709-9687 | **E-mail:** John_Morris@baylor.edu

MEDIA INFORMATION

GENERAL INFORMATION

Working press and photographer credentials for Baylor's home meets will be handled by Baylor Associate Director of Athletics Communications **Max Calderone**. All requests should be made as early as possible and be limited to working press only. Requests made within 24 hours of the match may not be considered.

CREDENTIALS

Credentials can be picked up in the Communications Office located on the second floor of the Simpson Center or at media will-call at the media entrance of the Willis Family Equestrian Center the day of the meet. Web-based media from sites affiliated with established, nationally recognized news-gathering organizations are eligible for media credentials. Online media with an emphasis on the recruitment of potential student-athletes that meet the above qualification can request one credential for the purpose of writing a game recap.

Credentials will not be granted to any online agency operating sites that are in any way affiliated with gambling. Nor will credentials be granted to fan-submitted or unedited sites that are not affiliated with an established news-gathering organization and/or sites whose sole entity is fan-generated message boards that allow the posting of anonymous comments.

UNAUTHORIZED USE OF CREDENTIALS

Press credentials will be issued to working press only. Press credentials are not transferable and use by anyone other than members of the working press is unauthorized. Press credentials used in an unauthorized manner will be revoked immediately. News organizations allowing unauthorized individuals to use credentials will have their credentials revoked for the remainder of the year.

All press credentials are the property of the Baylor Athletics Department and must be returned upon request.

ADDITIONAL INTERVIEWS

Baylor players and coaches will be available for in-person or phone interviews before or after practice. Player interviews must be coordinated through Associate Director of Athletics Communications **Max Calderone at least 24 hours in advance**. If a telephone interview is desired, the player will be provided with the number and will telephone the interviewer at a time that does not interfere with the student-athlete's academic schedule. Student-athlete's personal numbers will not be given out under any circumstances.

POSTMEET INTERVIEWS

Baylor University is committed to a policy of equal access for both male and female reporters and photographers.

The Baylor locker room is closed to the media. Head coach Casie Maxwell and requested players will be made available for interviews after a brief cooling-off period in the lobby of the Willis Family Equestrian Center.

Media are asked to submit player interview requests to **Max Calderone** prior to the end of the meet.

The visiting SID will select student-athletes to be interviewed postmeet if needed. If no visiting SID is available, media are asked to submit their requests to **Max Calderone**.

PHOTOGRAPHY

Baylor follows NCEA and Big 12 Conference rules regarding media representatives photographing games.

Only properly credentialed photographers will be allowed in the designated photo areas of the Willis Family Equestrian Center as specified by the NCEA and Big 12 Conference.

Photo credentials are subject to revocation by the Baylor Athletics Communications Office at any time.

BAYLOR ON THE WEB

Baylor maintains a comprehensive athletic department website covering all 19 varsity sports. *BaylorBears.com* features all the information Baylor fans need, including stats, news releases, notes, features and more.

Follow every equestrian meet via live statistical updates. Also find full coach and player biographies at *BaylorBears.com*.

SOCIAL MEDIA

In addition to following the most up-to-date information on Baylor Athletics' official site, www.BaylorBears.com, you can also track the Baylor equestrian team on Twitter (**@BaylorEQ**), Facebook (**Baylor Equestrian**), and Instagram (**@bayloreq**). Follow the official social media outlets of Baylor Athletics on Facebook (**Baylor Athletics**), Twitter (**@BaylorAthletics**), and Instagram (**@BaylorAthletics**).

DIRECTIONS TO THE WILLIS FAMILY EQUESTRIAN CENTER

- From the north, drive south on I-35, take University Parks Drive exit and turn east (left) onto University Parks. The arena is on the left side past LaSalle.
- From the south, drive north on I-35, take University Parks Drive exit and turn east (right) onto University Parks. The arena is on the left side past LaSalle.
- From the west, drive east on Hwy. 84 to Hwy. 6/Loop 340. Turn east (right) and take Hwy. 6/Loop 340 to I-35. Turn north (left) on I-35, take the University Parks Drive exit and turn east (right) onto University Parks. The arena is on the left side past LaSalle.
- From the east, drive west on Hwy. 84 to I-35. Turn south on I-35 (left), take the University Parks Drive exit and turn east (left) onto University Parks. The arena is on the left side past LaSalle.
- From the northwest, take Hwy. 6 to I-35. Turn north (left), take the University Parks Drive exit and turn east (right) onto University Parks. The arena is on the left side past LaSalle.
- From the southwest, take Hwy. 6 to Bus. 77 exit. Bus 77 become LaSalle. Turn left on University Parks Drive. The arena is on the left side of the road.



2022-23 TEAM SCHEDULE

SEPTEMBER

<i>Fri.</i>	<i>16</i>	<i>Green & Gold Scrimmage</i>	<i>Waco, Texas</i>	<i>12 p.m.</i>
Thurs.	29	at South Carolina	Columbia, S.C.	TBA
Fri.	30	at Georgia	Athens, Ga.	TBA

OCTOBER

Sat.	15	at Oklahoma State*	Stillwater, Okla.	TBA
Fri.	21	vs. TCU*	Waco, Texas	12 p.m.

NOVEMBER

Fri.	4	at SMU	Dallas, Texas	TBA
Fri.	18	vs. Fresno State*	Waco, Texas	12 p.m.

JANUARY

Fri.	27	vs. UT Martin	Waco, Texas	TBA
Sat.	28	vs. South Dakota State	Waco, Texas	TBA

FEBRUARY

Fri.	3	at Fresno State*	Fresno, Calif.	TBA
Sat.	4	vs. Minnesota-Crookston	Fresno, Calif.	TBA
Sat.	18	vs. Oklahoma State*	Waco, Texas	11 a.m.

MARCH

Thurs.	2	vs. SMU	Waco, Texas	1 p.m.
Sat.	4	at TCU*	Burleson, Texas	TBA
Fri.-Sat.	24-25	Big 12 Championship	Stillwater, Okla.	TBA

APRIL

Thu.-Sat.	13-15	NCEA National Championships	Ocala, Fla.	TBA
-----------	-------	-----------------------------	-------------	-----

* denotes Big 12 Conference meet

All home meets in **bold** and contested at the Willis Family Equestrian Center

All times Central, unless otherwise noted, and subject to change

UNIVERSITY PRESIDENT



DR. LINDA A. LIVINGSTONE

UNIVERSITY PRESIDENT

OKLAHOMA STATE, 1982

Dr. Linda A. Livingstone is the 15th president of Baylor University. She previously served as dean and professor of management at The George Washington University School of Business, as dean and professor of management at Pepperdine University's Graziadio School of Business and Management, and as a tenured faculty member and associate dean of graduate programs at Baylor's Hankamer School of Business.

As Baylor's president, Dr. Livingstone has overseen the development of Baylor's academic strategic plan, Illuminate, which details Baylor's pursuit of becoming a preeminent Christian research university, and the \$1.1 billion comprehensive campaign that undergirds Illuminate, called Give Light. She has also overseen the University's response to COVID-19 and the robust study of Baylor's full history through the Commission on Historic Campus Representations.

A strong voice for the role of faith-based institutions in American higher education, Dr. Livingstone has established herself as a scholar in organizational behavior, leadership, creativity, and university accreditation. She has been extensively published and cited in academic and professional outlets, including American Business Review, Journal of Organizational Behavior, Journal of High Technology Management Research, and the book Business and Corporate Integrity: Sustaining Organizational Compliance, Ethics and Trust. She serves on a number of boards, councils, and task forces, including the boards of Baylor College of Medicine, Capital Southwest Industrials, Waco Industrial Foundation, and the Independent Colleges and Universities of Texas, Inc., the Taskforce on Higher Education and Opportunity, and the AGB Council of Presidents. In addition, she serves as the Vice Chair of the Big XII Conference Board of Directors, as the Secretary for the Board of Directors of the American Council on Education, on the NCAA Division I Board of Directors, and on the NCAA Board of Governors.

Dr. Livingstone was inducted into Oklahoma State University's Hall of Fame in 2020. She also is a member of the Spears School of Business Hall of Fame, was the first recipient of the Outstanding Ph.D. Alumnus Award, and was recognized in 2015 with the OSU Distinguished Alumni Award.

A native of Perkins, Oklahoma, Dr. Livingstone played varsity basketball at Oklahoma State University, where she earned a Bachelor of Science in economics and management, a Master of Business Administration, and a Doctor of Philosophy in management and organizational behavior. Her husband, Brad, a high school history teacher, also played basketball at Oklahoma State. They have one daughter, Shelby, who is an assistant volleyball coach at Liberty University.

BAYLOR UNIVERSITY PRESIDENTS

1846-51	Henry Lee Graves	1932-47	Pat M. Neff
1851-61	Rufus C. Burleson	1948-61	William R. White
1861-63	George W. Baines	1961-81	Abner Vernon McCall
1864-85	William Carey Crane	1981-95	Herbert H. Reynolds
1885-86	Reddin Andrews	1995-05	Robert B. Sloan, Jr.
1886-97	Rufus C. Burleson	2006-08	John M. Lilley
1899-1902	Oscar H. Cooper	2010-16	Kenneth W. Starr
1902-31	Samuel P. Brooks	2017-	Linda A. Livingstone

VICE PRESIDENT / DIRECTOR OF ATHLETICS



MACK RHOADES
VICE PRESIDENT / DIRECTOR OF ATHLETICS
ARIZONA, 1993

Mack B. Rhoades, IV, who has provided outstanding leadership and vision for three NCAA Football Bowl Subdivision athletic programs, was named Baylor University's Vice President and Director of Intercollegiate Athletics on July 13, 2016.

Rhoades has organized a team of dynamic administrators and restructured the athletics department to maximize efficiencies across teams. His concept of Preparing Champions for Life has provided the ongoing vision for Baylor Athletics, which aims to bolster the student-athlete experience by focusing on the areas of academic achievement, athletic success, character formation and spiritual growth.

In June 2021, Rhoades was selected as Sports Business Journal's 2021 Athletics Director of the Year, marking the second Athletics Director of the Year honor earned by Rhoades in as many years. He was chosen as 2019-20 NACDA Under Armour Athletics Director of the Year in March 2020.

Over his six years in Waco, Baylor has won 25 Big 12 titles and seven national championships.

Baylor continues as one of the most successful athletics departments in the country. Baylor football won the 2021 Big 12 Championship, which marked the first since 2014 and the third in program history. The Bears also won the Sugar Bowl and set a school-record with 12 wins, including five victories over ranked opponents. Head coach Dave Aranda was named the George Munger National Coach of the Year.

Men's basketball won its second-straight Big 12 regular-season title and received a No. 1 seed in the NCAA Tournament under Scott Drew, who has been named Big 12 Coach of the Year for three-consecutive seasons. Women's basketball won its 12th-straight Big 12 regular-season championship and was a No. 2 seed in the NCAA Tournament under first-year head coach Nicki Collen. The Bears became the first team since 2000 to begin Big 12 play 0-2 and win the regular-season title.

Baylor became the first Big 12 school to win a football, men's and women's basketball regular-season championship in the same year and was the first Power Five school to sweep the basketball regular-season titles in back-to-back years.

Academically, Baylor tied a school record with an overall score of 94 in Graduation Success Rate (GSR) that led the Big 12 for an eighth-straight year and was second in the state of Texas in addition to ranking 14th nationally among Power Five schools. The Bears have had a 3.0 term GPA or better for 27-straight semesters.

The 2020-21 academic year, despite the ongoing COVID-19 pandemic, brought success for Baylor Athletics as the department combined to bring 20 trophies home to Waco. For the second-consecutive full term (not including the COVID-shortened 2019-20 campaign), the Bears brought home multiple national championships. After acrobatics & tumbling won its fifth-straight title and women's basketball clinched their third overall national championship in 2019, A&T went for six straight in 2020-21 and men's basketball claimed its first in program history.

Men's basketball won its first Big 12 regular-season title and clinched its first conference title since 1950 en route to winning every NCAA tournament game by an average of 15.3 points to claim its first-ever national championship.

Women's basketball brought home its 11th-straight, and 12th overall, Big 12 regular season championship in addition to their 11th Big 12 Championship title, marking the 10th time Baylor swept the regular-

season and tournament titles. Women's basketball advanced to the program's 10th Elite Eight, marking the sixth time in seven seasons the Bears have been one of the final eight squads standing.

Baylor had 16 of 19 teams reach the postseason in 2020-21. Acrobatics & tumbling brought home its sixth-straight national championship, and men's tennis advanced to the program's third national championship match and first since 2005. Equestrian upset top-ranked Auburn in the NCEA National Championship and Track and Field had three individual national champions at the same NCAA meet (NCAA Indoor Championships) for the first time in program history.

Overall, Baylor's 11 head-to-head sports compiled a 208-86-3 record (.705 winning percentage) during the 2020-21 academic year as 10 of Baylor's 17 teams finished the term ranked, including six in the top 10. Baylor athletics also brought home six Big 12 titles.

In the midst of the coronavirus pandemic, thanks in large part to the direction of Baylor's athletic medicine staff, the Bears completed 93.3 percent of their scheduled contests.

Rhoades also oversaw the Baylor Bear Foundation as it reported more than \$19.5 million in annual giving to Baylor Athletics in 2020, tied for the second-highest giving total in the foundation's 70-plus year history.

The 2018-19 academic year brought several strategic initiatives to the forefront of athletics beginning with December's unveiling of the "Baylor Built" character formation program. The holistic program encompasses character and leadership development, personal skills, social responsibility, community engagement and spiritual growth.

Rhoades, in a collective effort with a team assembled by Jovan Overshown, Senior Associate Athletics Director for External Affairs, launched - in association with NIKE - the "Baylor United" brand and visual identity for the department in April of 2019. The process produced a unified color palette, updated primary and secondary marks, new wordmarks and custom brand font and numerical system.

In May of 2019, as part of the Baylor Athletics Master Plan portion of the university's \$1.1 billion "Give Light" campaign, Rhoades announced the department would build a new \$105 million basketball fieldhouse following the largest current gift in the university's history. An anonymous lead gift will spearhead the Baylor Basketball Pavilion to provide an electric atmosphere for the department's highly successful basketball programs.

Rhoades has led national searches for five head coaching positions during his time at Baylor, ultimately bringing to Waco, Matt Rhule (Football) in 2016, Casie Maxwell (Equestrian) in 2017, Brian Boland (Men's Tennis) in 2018, Dave Aranda (Football) in 2020, Nicki Collen (Women's Basketball) in 2021 and Michelle Lenard (Soccer) in 2021. He promoted long-time assistant Michael Ford to head coach of the Baylor Track and Field program in 2021. He also promoted Michael Woodson to head coach during the Men's Tennis team's postseason run to a national runner-up finish in 2021.

The Bears remain committed to giving back, with student-athletes volunteering more than 5,500 hours throughout the Waco community in the last three academic years. The football, men's and women's basketball teams each adopted local elementary schools during the school term where student-athletes would read to classes either virtually or in person.

While mission trips were put on hold for the 2020-21 term due to the pandemic, more than 100 student-athletes participated in spiritual growth opportunities on campus. Previously, Baylor's Sports Ministry Team traveled to share the love of Christ internationally for 12 consecutive years.

Rhoades joined the Baylor family from the University of Missouri, where he spent the previous year (2015-16) leading the 20-sport Southeastern Conference intercollegiate athletics department, and he previously served in similar capacities at the University of Houston (2009-15) and the University of Akron (2006-09).

His first year in Columbia saw Mizzou student-athletes register

VICE PRESIDENT / DIRECTOR OF ATHLETICS

the highest one-semester grade-point in school history at 3.03 for the fall 2015 term; Barry Odom hired as the Tigers' head football coach; wrestler J'den Cox win an NCAA title and earn a berth on the 2016 U.S. Olympic Team; the Tigers' men's swimming and diving team place a program-best eighth at the NCAA Championship and its women's basketball program return to the NCAA Tournament for the first time since 2006. Bolstered by three top 11 NCAA finishes--wrestling (sixth), men's swimming and diving (eighth) and women's swimming and diving (11th), Missouri finished 43rd in the final 2015-16 Learfield Directors' Cup standings.

Rhoades and his staff developed a student-athlete enrichment program, Mizzou Made: Preparing Champions for Life. This innovative and comprehensive program is part of a campus community partnership focusing on life skills and career development among other core values.

Before moving to Missouri, Rhoades enjoyed five-and-a-half rewarding years guiding the athletic fortunes at the University of Houston as Vice President for Intercollegiate Athletics. He reignited the Cougars' entire program, hiring 14 new head coaches, including 2015 FWAA First-Year Coach of the Year Tom Herman. Rhoades also oversaw a transformation of the student-athlete experience while also directing marked improvements in the areas of academics, facilities, fundraising and athletic success. In nearly every academic measurement, including grade-point average and the NCAA's Academic Progress Rate, Houston registered record achievements. He also unveiled the Cougar Pride Leadership Academy to equip student-athletes with life-long leadership and life skills.

Houston's football team appeared in four bowl games during Rhoades' six seasons, and enjoyed a historic 2011 campaign which saw it climb to No. 6 in the BCS standings en route to a 13-1 record and its first season-ending finish in The Associated Press Top 25 since 1990.

Known as an outstanding fundraiser, Houston raised nearly \$100M and constructed \$160M in new facilities during his tenure, including a new on-campus football stadium, a men's and women's basketball training center, a golf academy and a short game facility. Rhoades also negotiated one of the nation's top five facility naming rights agreements at the collegiate level and secured a new multi-media rights deal for Houston. Cougar Pride, Houston Athletics' fundraising arm, set an annual donation record for the fifth-consecutive year in 2013-14 as more than 3,100 Cougar Pride members contributed \$4.5M to eclipse the previous mark of \$3.5M set the previous year.

Rhoades and University of Houston President Dr. Renu Khator successfully steered the institution into an exciting new era when it was invited in December 2011 to join The American Athletic Conference beginning with the 2013-14 academic year. Houston's first year in The American was arguably one of the finest in school history, as its 2013-14 teams combined for 157 victories, 17 American individual championships, 10 NCAA postseason berths and a pair of American team titles. That successful surge led to Houston's highest national finish in the Learfield Directors' Cup since 2000-01.

Rhoades served as chair of the American Athletic Conference Athletics Directors Committee, Athletics Directors Executive Committee and Athletics Directors Finance Committee after having served Conference USA as chairperson for its Championship and Site Selection Committees.

Prior to his arrival at Houston, Rhoades helped the University of Akron achieve unprecedented academic and athletic success. During his tenure, Zip student-athletes earned: 765 total Dean's List honors, 213 All-Conference honors, 83 Academic All-Conference awards, 20 team championships, 14 Conference Player of the Year awards and 12 All-America honors.

Rhoades' Akron tenure was also marked by the construction of a \$61.6M on-campus football stadium, the creation of a women's golf program, three-time recognition for the department's diversity strategy and the hiring of 11 head coaches. UA student-athletes also generously

gave back the community during Rhoades' tenure providing more than 5,000 service hours to the greater Akron area during each of the 2006-07 and 2007-08 academic years.

He served as a member of the NCAA Division I Championships/ Sports Management Cabinet--as well as its Administrative Committee, and led the Mid-American Conference External Affairs Committee. Rhoades also helped then-MAC Commissioner Rick Chryst negotiate an unprecedented TV contract for the league with ESPN.

Rhoades went to Akron after seven years at UTEP, where he worked his way up the department ranks to become the Miners Executive Senior Associate Athletics Director after starting as Assistant Athletics Director for Development. In his final position at UTEP, Rhoades oversaw all fundraising, the marketing and media relations offices as well as football external operations, men's basketball, men's golf, licensing, Miner Athletic Club and the athletics ticket office.

Rhoades, who holds a bachelor's degree in health sciences from the University of Arizona (1993) and a master's of science degree in athletics administration/sports management from Indiana University (2002), began his intercollegiate athletics career as a marketing assistant in the Yale athletic department (1996) and worked in development at Marquette (1997-98) before joining the UTEP staff in 1998.

Mack and his wife, Amy, have three daughters - Nicolette (husband, Christian Santillán), Natalie (husband, Andrew Charbine and son, Gerard) and Noelle (husband, Mason Schlotzhauer).

BAYLOR ATHLETICS DIRECTORS

1903-04	R.N. Watts	1959-68	John Bridgers
1907-08	Luther Burleson	1968-71	Bill Henderson
1908-11	Enoch Mills	1971-80	Jack Patterson
1913-14	Norman Paine	1980-92	Bill Menefee
1914-20	Charles Mosley	1992-93	Grant Teaff
1920-26	Frank Bridges	1993-96	Dick Ellis
1927-40	Morley Jennings	1996-03	Tom Stanton
1941-49	Ralph Wolf	2003-16	Ian McCaw
1950-59	George Sauer	2016-	Mack Rhoades



TEAM ROSTER

Name	Discipline	Hometown	Class	Name	Discipline	Hometown	Class
Lucia Ament	Jumping Seat	Orono, Minn.	FR	Meredith Miller	Jumping Seat	Downingtown, Pa.	FR
Lilly Anthes	Jumping Seat	Grand Haven, Mich.	FR	Madison Mitchell	Jumping Seat	Clarkston, Mich.	JR
Jessica Batton	Western	Sidney, Ohio	JR	Tatum Mitchell	Jumping Seat	Chicago, Ill.	JR
Madeline Bomba	Western	Bloomington, Ind.	SR	Emily Moomaw	Western	Marble Falls, Texas	JR
Gianna Brocchini	Jumping Seat	Ripon, Calif.	SO	Elsie Naruszewicz	Western	Monroe, Wash.	SR
Rachel Brody	Jumping Seat	Castle Rock, Colo.	SO	Ella Peters	Western	Bishopville, Md.	JR
Rylee Butler	Western	Larkspur, Colo.	FR	Haley Petersen	Jumping Seat	Upland, Calif.	SR
Madaline Callaway	Western	Loveland, Colo.	5th	Gianna Pozzi	Western	Spring Valley, Ill.	SO
Molly Canfield	Jumping Seat	Chicago, Ill.	SO	Andie Pratt	Western	Paragould, Ark.	SR
Holly Carter	Western	Regina, SK, Canada	SR	Lauren Reid	Jumping Seat	Nazareth, Pa.	FR
Mia Chimenti	Jumping Seat	Far Hills, N.J.	FR	Sofia Renneke	Western	Edmonds, Wash.	FR
Shelby Clausen	Western	Cave Creek, Ariz.	JR	Kalena Reynolds	Western	Austin, Texas	FR
Presley Cortez	Western	Bakersfield, Calif.	5th	Tatum Richey	Western	The Woodlands, Texas	SO
Emma Covarrubias	Jumping Seat	Eldora, N.J.	FR	Caroline Robelen	Jumping Seat	Weston, Mass.	FR
Emma Fletcher	Jumping Seat	Buzzards Bay, Mass.	JR	Molly Roberts	Jumping Seat	Raleigh, N.C.	SO
Mallory Fricke	Western	Northfield, Minn.	FR	Christina Rogalny	Jumping Seat	Wellington, Fla.	SR
Brooke Giacini	Jumping Seat	Southwest Ranches, Fla.	SR	Bella Rosa	Western	Livermore, Calif.	JR
Grace Hall	Jumping Seat	Chester Springs, Pa.	5th	Blaise Runyon	Western	Hilliard, Ohio	FR
Natalie Hilty	Western	Huber Heights, Ohio	SO	Alexis Rutledge	Western	Altoona, Iowa	SO
Delaney Hoffman	Jumping Seat	South Elgin, Ill.	SO	Dominika Silvestri	Jumping Seat	Andover, Mass.	SR
Isabella Jacuzzi	Western	Alexander, Ark.	SR	Isabella Smith	Jumping Seat	Littleton, Colo.	5th
Maddie Jordan	Jumping Seat	Tallahassee, Fla.	FR	Kaitlyn Smith	Western	Plainfield, Ind.	FR
Lauren Jorgensen	Jumping Seat	Albuquerque, N.M.	FR	Lauren Stebbins	Jumping Seat	Atlanta, Ga.	SO
Daisy Kaufman	Western	Castle Rock, Colo.	SR	Samantha Stubblefield	Western	Montgomery, Texas	JR
Bennett Kitchens	Jumping Seat	Shaker Heights, Ohio	FR	Anna Thron	Western	Hugo, Minn.	FR
Catherine Kramer	Jumping Seat	Indianapolis, Ind.	FR	Delaney Van Horn	Western	El Cajon, Calif.	5th
Kendall Lawson	Western	Cedar Rapids, Iowa	FR	Nadalee Vasquez	Western	Acton, Calif.	SO
Marley Mainwaring	Western	Palos Verdes, Calif.	5th	Annie Vorhies	Jumping Seat	Canton, Ga.	SO
Gabrielle Marty	Western	Solon, Iowa	SR	Maddie Vorhies	Jumping Seat	Canton, Ga.	SR
Kristen McPherson	Western	Lander, Wyo.	SO	Catelyn Walker	Western	Prairie Grove, Ark.	FR
Jenna Meimerstorf	Western	Russellville, Ark.	SR				

Head Coach:	Casie Maxwell, 6th season	(CAY-see)
Assistant Coach:	Grace Bridges, 2nd season	
Assistant Coach:	Jessie Weisinger, 1st season	(WHY-sing-er)
Dir. of Operations:	Jaclyn White, 2nd season	

PRONUNCIATIONS

Lucia Ament	LOO-sha AY-ment	Marley Mainwaring	MAIN-wear-ing
Lilly Anthes	AN-thus	Kristen McPherson	Mick-FEAR-son
Jessica Batton	BATT-in	Jenna Meimerstorf	MIME-er-storf
Madeline Bomba	BOM-buh	Elsie Naruszewicz	NARE-uh-SEV-itsh
Gianna Brocchini	Bro-KEY-knee	Gianna Pozzi	Posey
Madaline Callaway	MAD-uh-lynn	Sofia Renneke	REN-uh-key
Mia Chimenti	Cha-MEN-tee	Kalena Reynolds	Kah-LEE-nuh
Shelby Clausen	CLAW-sen	Caroline Robelen	ROW-bell-en
Emma Covarrubias	Co-vah-ROO-bee-us	Christina Rogalny	Row-GAL-knee
Mallory Fricke	FRICK-ee	Blaise Runyon	Blaze
Brooke Giacini	GUY-uh-sin	Dominika Silvestri	Duh-MIN-eh-kuh Sill-VEST-tree
Lauren Jorgensen	JORG-en-sin	Anna Thron	sounds like "throne"
Daisy Kaufman	COUGH-man	Nadalee Vasquez	VASS-kez
Catherine Kramer	CRAY-mer	Annie/Maddie Vorhies	VOR-hees

COACHING STAFF

**CASIE MAXWELL**

**HEAD COACH • 6TH SEASON AT BAYLOR
TEXAS A&M, 2006**

Casie Maxwell enters her sixth season as head coach at Baylor and her 13th season as a collegiate equestrian head coach.

Maxwell, who was selected to lead the program in July 2017, finished the 2021-22 season with a career record of 80-98, after previously going 51-60 at Kansas State over seven seasons and posting a 29-38 mark in five campaigns at Baylor. In addition to serving as a figurehead for Baylor Equestrian, Maxwell specializes in the Reining event of the Western discipline, while assistant coaches Grace Bridges (Jumping Seat) and Jessie Weisinger (Horsemanship) also serve the program.

In the 2021-22 season, Maxwell led the Bears to a No. 6 final national ranking and an NCEA Quarterfinals appearance. She guided BU to a 7-8 overall record and a third-place finish in the Big 12 after going 1-1 at the 2022 Big 12 Championship. The Bears collected five wins over ranked opponents on the year, including a season-opening 13-6 win at No. 10 UT Martin which included a full sweep of events and a shutout in Horsemanship.

Under Maxwell's oversight, five Bears were named NCEA All-Americans in Jenna Meimerstorf (First Team, Reining), Andie Pratt (First Team, Reining), Shelby Clausen (Second Team, Reining), Marley Mainwaring (Second Team, Horsemanship) and Caroline Fuller (Honorable Mention, Fences). Additionally, Pratt was named the NCEA's Reining Co-Rider of the Year, the program's second all-time national award recipient and first in Reining. Furthermore, Pratt was named the Big 12 Reining Rider of the Year and was joined by Fuller (Fences and Flat), Mainwaring (Horsemanship) and Clausen (Reining) on the All-Big 12 Teams.

For the sixth-consecutive season, Baylor led the Big 12 with 25 Academic All-Conference selections. BU also garnered 33 selections to the NCEA All-Academic teams and Academic Honor Roll under Maxwell's tutelage.

In the abbreviated 2020-21 season, Maxwell led the Bears to an NCEA Semifinals appearance after an upset of No. 1 Auburn, snapping the Tigers' 42-meet win streak. Maxwell guided the Bears through the COVID-19 pandemic, which forced postponements and rescheduling of multiple meets. But, the Bears were able to overcome the adversity and produce their best rides toward the end of the season, finishing with a strong Senior Day performance and 1-1 showing at the Big 12 Championship, including a 13-7 victory over Fresno State.

Maxwell oversaw three NCEA All-Americans in 2020-21, including National Flat Rider of the Year Rachael Davis, as well as three All-Big 12 selections. Additionally, 48 Bears received NCEA academic honors, while a league-leading 30 BU student-athletes landed on the Academic All-Big 12 Team.

Before the season was cut short, Maxwell and the Bears went 5-8 in the 2019-20 season. Trekking through a difficult schedule that featured 10 ranked opponents in 13 meets, the Bears knocked off two top-five opponents and recorded a 4-1 record at home. The Bears earned three NCEA All-America selections while Rachael Davis repeated as Big 12 Flat Rider of the Year.

The 2018-19 season was the most successful year under Maxwell's watch where the team compiled a 9-5 overall record and clinched the program's fourth Big 12 title. The team also recorded a 6-1 record at home, earned three Big 12 Rider of the Year honors and five NCEA All-America accolades. During the postseason, the horsemanship team advanced to the NCEA event semifinals for the second consecutive year.

In year one at Baylor, the Bears rallied for ranked wins over No. 5 Auburn and No. 7 TCU. The win over the Tigers was the first win over a ranked opponent for the Bears under Maxwell and the victory over the Horned Frogs extended BU's regular-season win streak over TCU to nine.

Maxwell's expertise with the Western side paid off at the NCEA National Championships. While the team suffered a quarterfinals loss to No. 2 Auburn, both the reining and horsemanship advanced out of the opening rounds, with the horsemanship squad falling to Auburn by just 1.5 points on a 2-2 (581.5-580) raw scores tiebreaker.

Maxwell joined the Bears after spending the previous decade at K-State, serving as the head coach from July 2009 until June 2016, when the program

was discontinued by the athletic department. Temporarily transitioning from coaching, Maxwell stayed at K-State as a compliance specialist for the following year before joining the Baylor family.

"I am honored and so excited to continue my coaching career at Baylor University," Maxwell said. "Coaching has a special place in my heart and I am so grateful for the opportunity to contribute to a shared mission of turning these great student-athletes into strong, successful women, all within Baylor's faith-based caring community. I cannot wait to get back into the arena and get started coaching the talented student-athletes who have chosen Baylor for their collegiate careers."

Maxwell led the Wildcats as the head coach, taking over the reins in July 2009 after spending the previous two years as co-head coach. She saw great success at the helm of the program, coaching the western team to three reserve titles, posting 17 All-Americans, two national riders of the year, and twice was named the Big 12 Coach of the Year.

"I have greatly missed being a part of the lives of student-athletes over this past year, so I look forward to this opportunity to push Baylor Equestrian to its highest level," Maxwell said. "Coach (Ellen) White and her staff have worked extremely hard to establish a solid program since its start in 2004. I know I am stepping into a program with a great foundation and significant support both inside and outside of the arena."

Maxwell got her start in coaching as the western assistant at Kansas State in August 2006.

Prior to joining the Wildcats, Maxwell enjoyed a stellar career as a student-athlete and member of the four-time Western National Champions squad at Texas A&M, posting top-four finishes in horsemanship and reining in 2005 in her senior campaign. She took a fifth season to stay with the Aggies as a student coach during the 2005-06 season before moving on to K-State the following year.

Maxwell and her husband, Bailey, have a son, Tatum, and three daughters, Brekyn, Rylan and Trystan.

COACHING/SUPPORT STAFF

THE MAXWELL FILE

PERSONAL

Family: husband, Bailey; children: son, Tatum, and daughters, Brekyn, Rylan and Trystan

EDUCATION

College: Texas A&M, 2006 (B.S., Animal Science)

PLAYING EXPERIENCE

2001-05 Texas A&M (western)

COACHING EXPERIENCE

2005-2006 Texas A&M (student assistant)
 2006-2007 Kansas State (assistant western)
 2007-2009 Kansas State (co-head coach)
 2009-2016 Kansas State (head coach)
 2017-present Baylor (head coach)

COACHING HONORS

2015 Big 12 Co-Coach of the Year (Kansas State)
 2016 Big 12 Coach of the Year (Kansas State)

MAXWELL'S HEAD COACHING WORKSHEET

YEAR	SCHOOL	RECORD	POSTSEASON
2009-10	Kansas State	5-9	NCEA
2010-11	Kansas State	5-11	NCEA
2011-12	Kansas State	6-8	NCEA Quarterfinals
2012-13	Kansas State	10-6	NCEA First Round
2013-14	Kansas State	11-6	NCEA Quarterfinals
2014-15	Kansas State	9-9	NCEA Quarterfinals
2015-16	Kansas State	5-11	NCEA Quarterfinals
2017-18	Baylor	5-9	NCEA Quarterfinals
2018-19	Baylor*	9-5	NCEA Quarterfinals
2019-20	Baylor	5-8	N/A
2020-21	Baylor	3-8	NCEA Semifinals
2021-22	Baylor	7-8	NCEA Quarterfinals

*Won Big 12 title

POSTSEASON EXPERIENCE

2002 NCEA Western National Champions (Texas A&M, student-athlete)
 2003 NCEA Western National Champions (Texas A&M, student-athlete)
 2004 NCEA Western National Champions (Texas A&M, student-athlete)
 2005 NCEA Western National Champions (Texas A&M, student-athlete)
 2010 NCEA Western Reserve Champions (Kansas State, head coach)
 2011 NCEA Western Reserve Champions (Kansas State, head coach)
 2013 NCEA Western Reserve Champions (Kansas State, head coach)

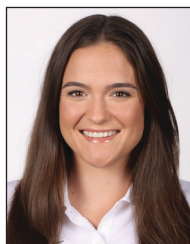

GRACE BRIDGES

ASSISTANT COACH • 2ND SEASON AT BAYLOR GEORGIA, 2020

Grace Bridges enters her second season as Baylor equestrian's assistant jumping seat coach after being hired in July 2021.

In the 2021-22 season, Bridges helped the Bears to a No. 6 final national ranking and an NCEA Quarterfinals appearance. She assisted in BU's 7-8 overall record and third-place finish in the Big 12 after Baylor went 1-1 at the 2022 Big 12 Championship. In her first season, Bridges' Jumping Seat squad posted a combined 16-11-3 record after going 9-4-2 in Fences events and 7-7-1 in Flat contests.

Bridges helped train All-Big 12 and NCEA All-America Honorable Mention selection Caroline Fuller, who boasted one of the program's strongest Jumping Seat seasons of all-time. The senior collected six Rider of the Month awards, which included two national honors from the NCEA and four Big 12 conference accolades, while tallying an 18-12 overall record and going 9-6 in both Fences and Flat, respectively.

A former standout student-athlete at Georgia, Bridges was a two-time All-SEC First Team selection in Flat. She compiled five Most Outstanding Performer rides and was part of two SEC Championship squads during her time in Athens. Additionally, she holds the NCEA record for individual Flat score in a single meet, with a 99.

A four-year letterwinner for the Bulldogs and three-time NCEA All-Academic First Team member, Bridges was a show rider at Beaver River Farm for a year prior to joining the BUEQ staff.

Bridges was responsible for schooling horses, facilitating exercises, providing care, grooming and horse preparation in addition to her training and riding duties at Four Season Farm, Carly Anthony Showjumping and Beaver River Farm. She also participated in course setting and designing, as well as time and barn management at various horse shows.

Originally from Eatonton, Ga., Bridges graduated with honors from UGA in May 2020 with a bachelor's degree in business administration with concentrations in management and sports management.

COACHING/SUPPORT STAFF



JESSIE WEISINGER
ASSISTANT COACH • 1ST SEASON AT BAYLOR
TEXAS A&M, 2002

Jessie Weisinger was hired as Baylor's assistant equestrian coach for Horsemanship on July 12, 2022. She comes to Baylor after serving as the head coach at UC Davis for the past four seasons. There, Weisinger totaled nine wins with the Aggies as the program's first head coach and secured the team's first win at the Eastern College Athletic Conference (ECAC) Championships this past season.

Prior to her post at UC Davis, Weisinger coached at her alma mater, Texas A&M, as an assistant for four seasons. She led TAMU's horsemanship squad and assisted with the reining team during her tenure from 2014-2018. During that time, the Aggies captured the 2017 NCEA Championship, becoming the first team to win the national title without the benefit of a first-round bye. Weisinger guided three student-athletes to NCEA All-Championship Horsemanship honors in 2017, including the Most Outstanding Horsemanship Rider, Avery Ellis.

Weisinger mentored three first-team All-Americans, one second-team All-American and two All-America honorable mentions in Horsemanship while at Texas A&M. Additionally, she oversaw 20 head of horses for her horsemanship crew, securing the donations and leases for the Aggies. She also handled recruiting, event management and riding camps during her years in College Station.

Prior to returning to her alma mater, Weisinger spent more than three years as an assistant trainer at the Guynn Training Center in Berthoud, Colo. During that stint, she formed the Rocky Mountain Wranglers, a middle/high school team that competed in the Interscholastic Equestrian Association. The RMW placed fifth and sixth at the IEA high school championships in 2013 and 2014, respectively.

Weisinger also worked at the Star of Texas Fair and Rodeo (2007-10) and the Houston Livestock Show and Rodeo (2005-07) before beginning her tenure at Guynn.

Originally from Corpus Christi, the former Jessie Highfill lettered at Texas A&M from 1999 to 2002. She was one of the original members of the school's equestrian program, as well as a member of its first national championship team in 2002. She continued to ride into her coaching career, earning the Rocky Mountain Quarter Horse Association Year-End Championship in Open Ranch Horse Pleasure in 2013. That year also saw Weisinger place in the top-15 at the American Paint Horse Association World Show, which in turn was a follow-up to her RMQHA Julie Fabrizio Memorial Rising Star Award in 2012.

Weisinger graduated from Texas A&M in 2002 with a bachelor's degree in animal science. She later pursued her master's degree in equine nutrition from Texas A&M in 2004.

Jessie is married to Jeremy Weisinger.



JACLYN WHITE
DIR. OF OPERATIONS • 2ND SEASON AT BAYLOR
SMU, 2017

Jaclyn White enters her second season as Baylor Equestrian's director of operations after joining the staff in August 2021.

White's main duties include handling a portion of the program's business responsibilities, planning team travel and recruiting visits, and managing apparel and equipment. She also coordinates communication with parents and boosters, as well as assisting the Baylor staff with scheduling coaching clinics throughout the year.

White was a four-year letterwinner at SMU where she competed in both Horsemanship and Reining. She collected three MOPs in her career and was voted team captain two years in a row. Additionally, White was named to the NCEA Academic Honor Roll in all four of her seasons as a Mustang.

After graduating with a Bachelor of Arts degree in English with a distinction in Creative Writing, as well as a Bachelor of Science degree in Applied Physiology and Sports Management, White was hired as the director of operations at her alma mater, SMU, for the 2018-19 and 2019-20 seasons. She now comes to Waco after working with VIP Kids as a virtual teacher instructing students in China in a fully immersive English language program.

BIG 12 CHAMPIONSHIP HISTORY**2009 (1-1)****BAYLOR 8, KANSAS STATE 8**

Semifinals • March 27-28

OSU Animal Science Arena • Stillwater, Okla.

Hunter Seat: BU 5, K-STATE 3**Equitation Over Fences: BU 3, K-State 1**

Nicole Brown* (BU) def. Whitney Snyder (KSU), 162-150

Kendra Vicary (BU) def. Kendall Marvin (KSU), 157-155

Ashley Collett (KSU) def. Kara Fergusson (BU), 141-128

Lisa Goldman (BU) def. Leslie Yates (KSU), 170-152

Equitation on the Flat: BU 2, K-STATE 2**(BU wins on raw score, 554-406)**

Whitney Snyder* (KSU) def. Mary Smitson (BU), 150-132

Cara Wilson (BU) def. Jenny Giraldin (KSU), 150-122

Shelby White (BU) def. Paige Kovari (KSU), 140-0

Leslie Yates (KSU) def. Margaret Beaudoin (BU), 134-132

Western: K-STATE 5, BU 3**Horsemanship: K-STATE 2, BU 2****(K-STATE wins on raw score, 554.5-429.5)**

Alyssa Freeman (KSU) def. Lindsay Douglas (BU), 139.5-0

Jana Lechtenberg (KSU) def. Nicole McCoy (BU), 143.5-138.5

Lindsey Tomko* (BU) def. Laura Browne (KSU), 144.5-143.5

Allison Orosz (BU) def. Courtney Watters (KSU), 146.5-128

Reining: K-STATE 3, BU 1

Kaylee Stout (KSU) def. Katie Buss (BU), 138-136.5

Tara Hallan (KSU) def. Madelyn Mooney (BU), 143-138.5

Alecia Zimbleman (KSU) def. Kim Marlowe (BU), 141-126

Amber Mooney* (BU) def. Morgan Campbell (KSU) 141.5-

129.5

*Championship Most Outstanding Performer

OKLAHOMA STATE 11, BAYLOR 5

Championship • March 27-28

OSU Animal Science Arena • Stillwater, Okla.

Hunter Seat: OSU 5, BU 3**Equitation Over Fences: OSU 3, BU 1**

Ally Blais* (OSU) def. Kendra Vicary (BU), 165-156

Jaclyn Osterstock (OSU) def. Lisa Goldman (BU), 161-142

Taryn Nolte (OSU) def. Kara Fergusson (BU), 161-139

Nicole Brown (BU) def. Alice White (OSU), 160-153

Equitation on the Flat: OSU 2, BU 2**(OSU wins on raw score, 591-588)**

Ally Blais (OSU) def. Shelby White (BU), 151-137

Charlotte Collingsworth (OSU) def. Mary Smitson (BU), 158-147

Heather Healy (BU) def. Sarah Summers (OSU), 149-128

Cara Wilson* (BU) def. Sam Collingsworth (OSU), 155-154

Western: OSU 6, BU 2**Horsemanship: OSU 3, BU 1**

Nicole Chirico* (OSU) def. Nicole McCoy (BU), 144-126.5

Margaux Tucker (OSU) def. Meghan Murphy (BU), 141-137

Lindsey Tomko (BU) def. Jordan Pickelman (OSU), 140.5-139.5

Courtney Whitacre (OSU) def. Allison Orosz (BU), 138.5-137

Reining: OSU 3, BU 1

Jacque Roberts (OSU) def. Katie Buss (BU), 132.5-0

Bri Parnell* (OSU) def. Madelyn Mooney (BU), 144-137.5

Amber Mooney (BU) def. Leah Kuehn (OSU), 143-140.5

Rachell Shobe (OSU) def. Michelle Reynolds (BU), 136.5-0

*Championship Most Outstanding Performer

2010 (2-0)**BAYLOR 13, OKLAHOMA STATE 3**

Semifinals • March 26-27

Willis Family Equestrian Center • Waco, Texas

Hunter Seat: BU 7, OSU 1**Equitation Over Fences: BU 3, OSU 1**

Alice White (OSU) def. Kendra Vicary (BU), 147-141

Taylor Brown (BU) def. Ally Blais (BU), 163-153

Kara Fergusson* (BU) def. Erin Prutow (OSU), 161-143

Lisa Goldman (BU) def. Jordan White (OSU), 167-141

Equitation on the Flat: BU 4, OSU 0

Margaret Beaudoin (BU) def. Jen McLaughlin (OSU), 144-135

Heather Healy (BU) def. Alice White (OSU), 133-114

Melanie Appel* (BU) def. Ally Blais (OSU), 150-143

Mary Smitson (BU) def. Jordan White (OSU), 147-135

Western: BU 6, OSU 2**Horsemanship: BU 3, OSU 1**

Marissa Dalton (OSU) def. Ashley Garza (BU), 149.5-142

Lindsey Tomko (BU) def. Courtney Whitacre (OSU), 149.5-146

Allison Orosz* (BU) def. Suzanne Randolph (OSU), 149.5-144.5

Meghan Murphy (BU) def. Mamie Tomlin (OSU), 144.5-140

Reining: BU 3, OSU 1

Madelyn Mooney* (BU) def. Caroline Daniels (OSU), 145-132.5

Rachell Shobe (OSU) def. Lindsey Tomko (BU), 141.5-140

Katie Buss (BU) def. Leah Kuehn (OSU), 139-120

Amber Mooney (BU) def. Rachel Houchin (OSU) 141-136.5

*Championship Most Outstanding Performer

BIG 12 CHAMPIONSHIP HISTORY

2010 (2-0)

BAYLOR 9, TEXAS A&M 6

Championship • March 26-27

Willis Family Equestrian Center • Waco, Texas

Hunter Seat: BU 6, TAMU 2

Equitation Over Fences: BU 3, TAMU 1

Taylor Brown (BU) def. Lindsay Smith (TAMU), 156-148

Heather Healy (BU) def. Lia Chafee (TAMU), 166-147

Lisa Goldman* (BU) def. Brooke Coleman (TAMU), 170-132

Kori Pickett (TAMU) def. Kara Fergusson (BU), 158-153

Equitation on the Flat: BU 3, TAMU 1

Margaret Beaudoin (BU) def. Maggie Earle (TAMU), 159-142

Mary Smitson* (BU) def. Megan Webb (TAMU), 166-147

Elizabeth Solch (TAMU) def. Heather Healy (BU), 148-147

Melanie Appel (BU) def. Christina Heine (TAMU), 154-150

Western: TAMU 4, BU 3

Horsemanship: TAMU 2, BU 1

Meghan Murphy (BU) def. Katie Lisabeth (TAMU), 146-145.5

Randi Standley (TAMU) tied Lindsay Douglas (BU), 145-145

Caroline Gunn (TAMU) def. Allison Orosz (BU) 149-148

Carey Nowacek* (TAMU) def. Lindsey Tomko (BU), 146.5-144

Reining: BU 2, TAMU 2

(BU wins on raw score, 571-566.5)

Randi Standley (TAMU) def. Madelyn Mooney (BU), 140.5-139.5

Courtney Dawe (TAMU) def. Katie Buss (BU), 145-143

Amber Mooney* (BU) def. Abigail Grabein (TAMU), 147-144.5

Lindsey Tomko (BU) def. Maggie Gratny (TAMU), 141.5-136.5

*Championship Most Outstanding Performer

2011 (1-1)

OKLAHOMA STATE 10, BAYLOR 5

Semifinals • April 1-2

Brazos County Expo Complex • College Station, Texas

Hunter Seat: OSU 4, BU 4

(OSU wins on raw score, 1209-1201)

Equitation Over Fences: OSU 2, BU 2

(OSU wins on raw score, 603-600)

Taylor Brown* (BU) def. Erin Prutow (OSU), 159-150

Kara Fergusson (BU) def. Alice White (OSU), 156-150

Ellie Sparks (OSU) def. Lisa Goldman (BU), 157-153

Sammy Elser (OSU) def. Kendra Vicary (BU), 146-132

Equitation on the Flat: OSU 2, BU 2

(OSU wins on raw score, 606-601)

Alice White (OSU) def. Kim Woodsum (BU), 161-151

Taylor Brown (BU) def. Ali Rose (OSU), 153-149

Lisa Goldman* (BU) def. Jordan White (OSU), 166-164

Ellie Sparks (OSU) def. Kara Fergusson (BU), 132-131

Western: OSU 6, BU 1

Horsemanship: OSU 2, BU 1

Marrisa Dalton (OSU) def. Meghan Murphy (BU), 150-147.5

Mamie Tomlin (OSU) def. Ashley Garza (BU), 148.5-143.5

Chelsea Retmier (BU) def. Courtney Whitacre (OSU), 140.5-

139.5

Lauren Halvorson (OSU) tied Blair Bergeson (BU), 142-142

Reining: OSU 4, BU 0

Christy McElreath (OSU) def. Katrina Buss (BU), 137.5-0

Caroline Daniels (OSU) def. Barbara Aitken (BU), 142.5-137.5

Brianna Parnell (OSU) def. Amber Mooney (BU), 139.5-137.5

Rachel Houchin (OSU) def. Olivia Rogers (BU), 139-136.5

*Championship Most Outstanding Performer

BAYLOR 9, KANSAS STATE 6

Third Place • April 1-2

Brazos County Expo Complex • College Station, Texas

Hunter Seat: BU 5, K-STATE 3

Equitation Over Fences: BU 2, K-STATE 2

(BU wins on raw score, 618-593)

Catherine Avolese (KSU) def. Taylor Brown (BU), 157-138

Sarah Mershon (KSU) def. Kara Fergusson (BU), 153-149

Ashley Ann McGehee (BU) def. Kali Yates (KSU), 156-144

Lisa Goldman* (BU) def. Shana Barnett (KSU), 175-139

Equitation on the Flat: BU 3, K-STATE 1

Lisa Goldman (BU) def. Rachel Webster (KSU), 167-138

Kendra Vicary (BU) def. Larissa Laffey (KSU), 146-126

Kim Woodsum (BU) def. Meredith Finch (KSU), 150-136

Stephanie Patterson (KSU) def. Taylor Brown (BU) 157-144

Western: BU 4, K-STATE 3

Horsemanship: BU 2, K-STATE 1

Chelsea Retmier (BU) def. Hanah Ribera (KSU), 147.5-138

Rachel Wetherell (KSU) def. Blair Bergeson (BU), 149-147.5

Bryn Lindley (BU) tied Chayna Denicolo (KSU), 148.5-148.5

Meghan Murphy (BU) def. Kelly Bovaird (KSU), 150-149

Reining: BU 2, K-STATE 2

(BU wins on raw score, 559.5-423)

Olivia Rogers (BU) def. Jordan Cox (KSU), 146-145

Sam Etsell (KSU) def. Katherine Berg (BU), 136-133

Alecia Zimbelman* (KSU) def. Barbara Aitken (BU), 142-138.5

Amber Mooney (BU) def. Alayna Warner (KSU), 142-0

*Championship Most Outstanding Performer

BIG 12 CHAMPIONSHIP HISTORY**2012 (0-2)****TEXAS A&M 9, BAYLOR 6**

Semifinals • March 30-31
Timbercreek Stables • Manhattan, Kan.

Hunter Seat: BU 4, TAMU 3**Equitation Over Fences: BU 2, TAMU 1**

Kara Fergusson (BU) tied Maggie Earle (TAMU), 157-157
Samantha Schaefer (BU) def. Lia Chafee (TAMU), 172-165
Lisa Goldman (BU) def. Emily Williams (TAMU), 141-130
Leah Chenelle (TAMU) def. Ashley Ann McGehee (BU), 152-136

Equitation on the Flat: BU 2, TAMU 2**(BU wins on raw score, 588-579)**

Samantha Schaefer (BU) def. Haley Buchmiller (TAMU), 144-140
Elizabeth Solch (TAMU) def. Kim Woodsum (BU), 155-151
Taylor Brown (BU) def. Hannah Soibelman (TAMU), 153-133
Marisa Bernal (TAMU) def. Lisa Goldman (BU), 151-140

Western: TAMU 6, BU 2**Horsemanship: TAMU 3, BU 1**

Carey Nowacek (TAMU) def. Chelsea Retmier (BU), 141.5-126
Kelsey Adams (TAMU) def. Meghan Murphy (BU), 147-146
Amanda Brightwell (TAMU) def. Bryn Lindley (BU), 144-142
Parris Rice (BU) def. Katie Lisabeth (TAMU), 147-118

Reining: TAMU 3, BU 1

Lindsey Bernbaum (TAMU) def. Katherine Berg (BU), 135.5-129.5
Ellie Powell (BU) def. Abigail Grabein (TAMU), 135-133
Becca Murray (TAMU) def. Olivia Rogers (BU), 136-118.5
Courtney Dawe (TAMU) def. Amber Mooney (BU), 136.5-130

KANSAS STATE 10, BAYLOR 6

Third Place • March 30-31
Timbercreek Stables • Manhattan, Kan.

**Hunter Seat: K-STATE 4, BU 4
(K-STATE wins on raw score, 1220-1199)****Equitation Over Fences: K-STATE 3, BU 1**

Kali Yates (KSU) def. Lisa Goldman (BU), 145-90
Madison Wayda (KSU) def. Kara Fergusson (BU), 161-155
Catherine Avolese (KSU) def. Ashley Ann McGehee (BU), 160-157
Samantha Schaefer (BU)* def. Sarah Mershon (KSU), 173-163

Equitation on the Flat: BU 3, K-STATE 1

Lisa Goldman (BU) def. Larissa Laffey (KSU), 159-150
Kim Woodsum (BU) def. Rachel Webster (KSU), 158-142
Madison Wayda (KSU) def. Taylor Brown (BU), 155-152
Samantha Schaefer (BU) def. Meredith Finch (KSU), 155-144

Western: K-STATE 6, BU 2**Horsemanship: K-STATE 2, BU 2****(K-STATE wins on raw score, 578.5-571)**

Rachel Wetherell (KSU) def. Ashley Garza (BU), 146.5-143
Meghan Murphy (BU) def. Hannah Ribera (KSU), 149-144.5
Parris Rice (BU)* def. Whitney Unkefer (KSU), 149.5-144
Kelly Bovaird (KSU) def. Bryn Lindley (BU), 143.5-129.5

Reining: KSU 4, BU 0

Jordan Cox (KSU) def. Amber Mooney (BU), 135-132
Sam Etsell (KSU)* def. Olivia Rogers (BU), 141-138
Emily Stockford (KSU) def. Katherine Berg (BU), 125.5-125
Jesse Johnson (KSU) def. Ellie Powell (BU), 136-133.5

*Championship Most Outstanding Performer

2013 (1-1)**OKLAHOMA STATE 8, BAYLOR 7**

Semifinals • March 29-30
OSU Animal Science Arena • Stillwater, Okla.

Hunter Seat: BU 5, OSU 3**Equitation Over Fences: OSU 2, BU 2
(BU wins on raw score, 568-545)**

Samantha Harrison (OSU) def. Jenny Mitchell (BU), 166-110
Ashley Ann McGehee (BU) def. Allie Joyce (OSU), 155-80
Sammy Elser (OSU) def. Taylor Brown (BU), 160-127
Samantha Schaefer (BU) def. Andrea Robbins (OSU), 176-139

Equitation on the Flat: BU 3, OSU 1

Melanie Appel (BU) def. Samantha Harrison (OSU), 152-151
Jenny Mitchell (BU) def. Allie Joyce (OSU), 134-130
Samantha Schaefer (BU) def. Leighona Bernstein (OSU), 159-151
Ali Rose (OSU) def. Taylor Brown (BU), 159-149

WESTERN: OSU 5, BU 2**Horsemanship: OSU 4, BU 0**

Katy Krshka (OSU) def. Parris Rice (BU), 147.5-140.5
Lindsey McMullen (OSU) def. Mary Brown (BU), 139-133
Marissa Dalton (OSU) def. Bryn Lindley (BU), 143.5-139
Lauren Halvorson (OSU) def. Rachel Nankervis (BU), 142.5-138

Reining: BU 2, OSU 1

Katherine Berg (BU) def. Taylor New (OSU), 141.5-135.5
Jenna Blumer (OSU) tied Shelby Jackson (BU), 132.5-132.5
Claire Edwards (BU) def. Mackenzie Fugitt (OSU), 140-136
Katy Krshka (OSU) def. Olivia Rogers (BU), 131.5-122.5

BIG 12 CHAMPIONSHIP HISTORY

2013 (1-1)

BAYLOR 8, TCU 7

Third Place • March 29-30

OSU Animal Science Arena • Stillwater, Okla.

Hunter Seat: BU 4, TCU 3**Equitation Over Fences: BU 2, TCU 1**

Ashley Ann McGehee (BU) def. Kaitlin Perry (TCU), 155-88

Haley Jacobi (TCU) def. Taylor Brown (BU), 167-162

Paige Parker (BU) tied Demi Stiegler (TCU), 157-157

Samantha Schaefer (BU)* def. Taylor Alexander (TCU), 180-165

Equitation on the Flat: TCU 2, BU 2**(TCU wins on raw score, 598-587)**

Demi Stiegler (TCU) def. Jenny Mitchell (BU), 148-110

Melanie Appel (BU) def. Haley Jacobi (TCU), 159-140

Kaitlin Perry (TCU) def. Taylor Brown (BU), 160-149

Samantha Schaefer (BU) def. Caitlin Adler (TCU), 169-150

Western: BU 4, TCU 4**(BU wins on raw score, 1051.5-953)****Horsemanship: TCU 2, BU 2****(TCU wins on raw score, 560.5-526.5)**

Calli Rouse (TCU) def. Rachel Nankervis (BU), 142-137

Erin Gillette (TCU) def. Parris Rice (BU), 137.5-107

Ashley Garza (BU) def. Alexie Estrada (TCU), 142.5-141.5

Mary Brown (BU) def. Katie Gray (TCU), 140-139.5

Reining: BU 2, TCU 2**(BU wins on raw score, 525-393)**

Samantha Bayer (TCU) def. Olivia Rogers (BU), 130.5-126.5

Katherine Berg (BU) def. Kolby Simonson (TCU), 136-0

Alexi Child (TCU) def. Claire Edwards (BU), 135-132.5

Shelbey Jackson (BU) def. Katie Gray (TCU), 130-127.5

*Championship Most Outstanding Performer

2014 (1-1)

BAYLOR 11, TCU 9

Semifinals • March 28-29

Willis Family Equestrian Center • Waco, Texas

Hunter Seat: BU 7, TCU 3**Equitation Over Fences: BU 4, TCU 1**

Sam Schaefer (BU) def. Molly Peddicord (TCU), 161-149

Paige Parker (BU) def. Taylor Alexander (TCU), 150-148

Caitlin Ader (TCU) def. Alicia Gasser (BU), 166-165

Savannah Jenkins (BU) def. Nikki Diamantis (TCU), 156-152

Ashley Ann McGehee (BU) def. Kaitlin Perry (TCU), 136-135

Equitation on the Flat: BU 3, TCU 2**(TCU wins on raw score, 598-587)**

Sam Schaefer (BU) def. Caitlin Ader (TCU), 155-141

Savannah Jenkins (BU) def. Molly Peddicord (TCU), 138-135

Alicia Gasser (BU) def. Kaitlin Perry (TCU), 156-132

Kan Hancock (TCU) def. Kate Riddle (BU), 159-139

Nikki Diamantis (TCU) def. Jennifer Mitchell (BU), 154-146

Western: TCU 6, BU 4**Horsemanship: BU 3, TCU 2**

Rachel Nankervis (BU) def. Megan McMullen (TCU), 140.5-139.5

Erin Gillette (TCU) def. Mary Brown (BU), 143-141

Rylee Morgan (TCU) def. Parris Rice (BU), 143.5-139.5

Bryn Lindley (BU) def. Calli Rouse (TCU), 148-144.5

Gillian Chant (BU) def. Colby Plott (TCU), 146.5-141

Reining: TCU 4, BU 1

Shelbey Jackson (BU) def. Chantz Stewart (TCU), 133-128.5

Shelby St. Hilaire (TCU) def. Parris Rice (BU), 132-127

Alexi Child (TCU) def. Jessica Leach (BU), 138-0

Brooke Boyle (TCU) def. Claire Edwards (BU), 143.5-142.5

Katie Gray (TCU) def. Katherine Berg (BU), 140.5-131.5

OKLAHOMA STATE 10, BAYLOR 9

Championship • March 28-29

Willis Family Equestrian Center • Waco, Texas

Hunter Seat: BU 7, OSU 3**Equitation Over Fences: OSU 3, BU 2**

Alicia Gasser (BU) def. Andrea Robbins (OSU), 153-149

Samantha Harrison (OSU) def. Paige Parker (BU), 162-156

Sam Schaefer (BU)* def. Samantha Elser (OSU), 171-126

Maggie Gampter (OSU) def. Ashley Ann McGehee (BU), 145-139

Jordan Davis (OSU) def. Savannah Jenkins (BU), 148-135

Equitation on the Flat: BU 5, OSU 0

Alicia Gasser (BU)* def. Samantha Harrison (OSU), 151-137

Sam Schaefer (BU) def. Andrea Robbins (OSU), 149-145

Paige Parker (BU) def. Ali Rose (OSU), 149-142

Savannah Jenkins (BU) def. Samantha Elser (OSU), 143-136

Jennifer Mitchell (BU) def. Jordan Davis (OSU), 133-125

Western: OSU 7, BU 2**Horsemanship: OSU 4, BU 1**

Paris Nottingham (OSU) def. Bryn Lindley (BU), 145-139

Gillian Chant (BU) def. Lauren Halvorson (OSU), 147.5-146.5

Ty Paris (OSU) def. Rachel Nankervis (BU), 143.5-142.5

Katy Krshka (OSU) def. Mary Brown (BU), 146.5-144.5

Lindsey McMullen (OSU) def. Parris Rice (BU), 148.5-143.5

Reining: OSU 3, BU 1

Justine Peters (OSU) def. Katherine Berg (BU), 139.5-139

Jenna Blumer (OSU) def. Claire Edwards (BU), 137.5-134.5

Mackenzie Fugitt (OSU) tied Jessica Leach (BU), 134.5-134.5

Katy Krshka (OSU)* def. Parris Rice (BU), 142.5-138.5

Shelbey Jackson (BU) def. Erin Willoughby (OS) 140.5-134.5

*Championship Most Outstanding Performer

BIG 12 CHAMPIONSHIP HISTORY**2015 (2-0)****BAYLOR 14, TCU 6**

Semifinals • March 27-28
Turning Point Ranch • Springtown, Texas

Hunter Seat: BU 8, TCU 2**Equitation Over Fences: BU 8, TCU 0**

Samantha Schaefer (BU) def. Molly Peddicord (TCU), 172-132
Savannah Jenkins (BU) def. Jayme Omand (TCU), 142-107
Alicia Gasser (BU) def. Nikki Diamantis (TCU), 166-157
Paige Parker (BU) def. Kaitlin Perry (TCU), 145-133
Brittney Mirkov (BU) def. Carley Barnett (TCU), 147-129

Equitation on the Flat: BU 3, TCU 2

Savannah Jenkins (BU) def. Mady Fithian (TCU), 143-121
Alicia Gasser (BU) def. Emelie Burgess (TCU), 135-110
Nikki Diamantis (TCU) def. Jenny Mitchell (BU), 145-142
Kaitlin Perry (TCU) def. Rachel Van Allen (BU), 173-155
Samantha Schaefer (BU) def. Kari Hancock (TCU), 162-158

Western: BU 6, TCU 4**Horsemanship: BU 3, TCU 2**

Megan McMullen (TCU) def. Lacy Watson (BU), 138.5-137
Mary Brown (BU) def. Erin Gillette (TCU), 144-130.5
Parris Rice (BU) def. Katie Gray (TCU), 144.5-139.5
Colby Plott (TCU) def. Gillilan Chant (BU), 137.5-137
Charlotte Green (BU) def. Rylee Morgan (TCU), 142.5-135

Reining: BU 3, TCU 2

Mary Brown (BU) def. Katie Gray (TCU), 133.5-0
Ginger Chant (BU) def. Alexi Child (TCU), 143-140.5
Carley Montemuro (TCU) def. Parris Rice (BU), 138-136
Shelby St. Hilaire (TCU) def. Maddison Smith (BU), 136.5-127
Michelina Carbone (BU) def. Chantz Stewart (TCU), 139-137.5

BAYLOR 11, KANSAS STATE 8

Championship • March 27-28
Turning Point Ranch • Springtown, Texas

Hunter Seat: BU 6, K-STATE 4**Equitation Over Fences: K-STATE 3, BU 2**

Halle Kutsche (KSU) def. Savannah Jenkins (BU), 151-148
Molly Dunn (KSU) def. Alicia Gasser (BU), 152-85
Samantha Schaefer* (BU) def. Taylor Schmidt (KSU), 177-163
Brittney Mirkov (BU) def. Madison Wayda (KSU), 151-142
Henley Adkins (KSU) def. Paige Parker (BU), 171-152

Equitation on the Flat: BU 4, K-STATE 1

Savannah Jenkins (BU) def. Taylor Schmidt (KSU), 164-135
Madison Wayda (KSU) def. Rachel Van Allen (BU), 150-111
Samantha Schaefer (BU) def. Taylor Schmidt (KSU), 163-143
Brittney Mirkov (BU) def. Madison Wayda (KSU), 151-142
Henly Adkins (KSU) def. Paige Parker (BU), 171-152

Western: BU 5, K-STATE 4**Horsemanship: BU 3, K-STATE 2**

Mary Brown* (BU) def. Kelsey Sousa (KSU), 148.5-145
Charlotte Green (BU) def. Sydney Anson (KSU), 142.5-136
Alyssa Lombardi (KSU) def. Lacy Watson (BU), 146.5-142.5
Danielle Kemper (KSU) def. Parris Rice (BU), 136-134
Gillilan Chant (BU) def. Kirsten Chamberland (KSU), 144.5-128

Reining: BU 5, K-STATE 4

Ginger Chant* (BU) tied Brynn Critcher (KSU), 141.5-141.5
Parris Rice (BU) def. Jessica Johns (KSU), 141.5-140.5
Savannah Smith (KSU) def. Mary Brown (BU), 139.5-141
Michelina Carbone (BU) def. Kara Guy (KSU), 137-134.5
Nicholle Hatton (KSU) def. Maddison Smith (BU), 135.5-131

*Championship Most Outstanding Performer

2016 (1-1)**BAYLOR 10, KANSAS STATE 10**

Semifinals • March 25-26
Totusek Arena • Stillwater, Okla.

Hunter Seat: K-STATE 8, BU 2**Equitation Over Fences: K-STATE 4, BU 1**

Henley Adkins (KSU) def. Brittney Mirkov (BU), 165-159
Savannah Jenkins (BU) def. Christina Martinelli (KSU), 163-155
Molly Dunn (KSU) def. Paige Parker (BU), 155-145
Taylor Schmidt (KSU) def. Alicia Gasser (BU), 138-127
Halle Kutsche (KSU) def. Marissa Kannally (BU), 157-138

Equitation on the Flat: K-STATE 4, BU 1

Henley Adkins (KSU) def. Jenny Mitchell (BU), 159-155
Rory Reichelt (KSU) def. Savanah Jenkins (BU), 166-162
Gretchen Koenen (KSU) def. Marissa Kinnally (BU), 164-143
Halle Kutsche (KSU) def. Alicia Gasser (BU), 149-135
Rachel Van Allen (BU) def. Christina Martinelli (KSU), 158-143

Western: BU 8, K-STATE 2**Horsemanship: BU 4, K-STATE 1**

Kaylee Mellott (BU) def. Sydney Anson (KSU), 148.5-140.5
Bray Bergstorm (BU) def. Danielle Kemper (KSU), 145-137
Marry Brown (BU) def. Alyssa Lombardi (KSU), 145-143
Abbi Demel (BU) def. Ashley Anderson (KSU), 147.5-139
Paige Kemper (KSU) def. Charlotte Green (BU), 147-146.5

Reining: BU 4, K-STATE 1

Shyanne Smith (BU) def. Danielle Kemper (KSU), 141.5-138.5
Elizabeth Shank (BU) def. Kara Guy (KSU), 139.5-135
Charlotte Green (BU) def. Brynn Critcher (KSU), 135-134.5
Ginger Chant (BU) def. Nicholle Hatton (KSU), 132.5-129
Kali Retzler (KSU) def. Mary Brown (BU), 138-133

BIG 12 CHAMPIONSHIP HISTORY

2016 (1-1)

OKLAHOMA STATE 13, BAYLOR 6

Championship • March 25-26
Totusek Arena • Stillwater, Okla.

Hunter Seat: OSU 7, BU 3

Equitation Over Fences: OSU 3, BU 2

Alicia Gasser (BU) def. Katie Jones (OSU), 179-171
Savannah Jenkins (BU) def. Jordan Davis (OSU), 164-151
Maggie Drysch (OSU) def. Paige Parker (BU), 143-134
Amy White (OSU) def. Brittney Mirkov (BU), 157-143
Carly Barrick (OSU) def. Taylor Sutton (BU), 174-144

Equitation on the Flat: OSU 4, BU 1

Maggie Drysch (OSU) def. Paige Parker (BU), 163-157
Amy White (OSU) def. Alicia Gasser (BU), 163-155
Savannah Jenkins* (BU) def. Carly Barrick (OSU), 166-156
Jordan Davis (OSU) def. Rachel Van Allen (BU), 162-146
Kendall Pedigo (OSU) def. Jenny Mitchell (BU), 156-151

Western: OSU 6, BU 3

Horsemanship: OSU 2, BU 2

Kaylee Mellott* (BU) def. Libby Collins (OSU), 147-141.5
Ty Paris (OSU) def. Bray Bergstorm (BU), 142.5-142
Kirsten Chamberland (OSU) def. Charlotte Green (BU), 145-142.5
Mary Brown (BU) def. Paris Norringham (OSU), 144.5-142
Abbi Demel (BU) tied Miranda Reed (OSU), 143-143

Reining: OSU 6, BU 2

Justine Peters (OSU) def. Shyanne Smith (BU), 142-136
Erin Wiloughby (OSU) def. Charlotte Green (BU), 135.5-0
Ebba Lange (OSU) def. Elizabeth Shank (BU), 131.5-125.5
Julia Purus (OSU) def. Genger Chant (BU), 144-142
Mary Brown (BU) def. Danielle Cohen (OSU), 140.5-135

*Championship Most Outstanding Performer

2017 (2-0)

BAYLOR 10, TCU 9

First Round • March 24-25
Willis Family Equestrian Center • Waco, Texas

Hunter Seat: BAYLOR 6, TCU 4

Equitation Over Fences: BU 6, K-STATE 4

Jayme Omand (TCU) def. Alicia Glasser (BU), 169-161
Savannah Jenkins (BU) def. Kari Hancock (TCU), 173-169.5
Kelsie Brittan (BU) def. Molly Peddicord (TCU), 160-122
Shannon Hogue (BU) def. Patricia Gill (TCU), 141-140
Carley Barnett (TCU) def. Gabby Conte (BU), 164-146

Equitation on the Flat: BU 3, TCU 2

Savannah Jenkins (BU) def. Carley Barnett (TCU), 162-138
Sam Howell (BU) def. Mady Fithian (TCU), 164-112
Kari Hancock (TCU)* def. Alicia Gasser (BU), 167-140
Rachel Van Allen (BU) def. Jayme Omand (TCU), 140-134
Molly Pedicord (TCU) def. Madison Day (BU), 132-103

Western: TCU 5, BAYLOR 4

Horsemanship: TCU 3, BU 1

Aspen Crew (BU) def. Megan McMullen (TCU), 147-146.5
Laska Anderson (TCU) def. Abbi Demel (BU), 144.5-135.5
Rylee Morgan (TCU) def. Kelsie Holman (BU), 138.5-138
Josie Mootz (TCU) def. Charlotte Green (BU), 147-143.5
Kaylee Mellott (BU) ties Marah Huston (TCU), 140.5-140.5

Reining: BU 3, TCU 2

Ginger Chant (BU) def. Carly Lombard (TCU), 139.5-139
Rylee Morgan (TCU) def. Georgia Smith (BU), 138.5-134
Brooke Boyle (TCU) def. Shyanne Smith (BU), 138-136.5
Elizabeth Shank (BU) def. Claire Dittrich (TCU), 134-123
Charlotte Green (BU) def. Carley Montemuro (TCU), 143-142

*Championship Most Outstanding Performer

BAYLOR 11, OKLAHOMA STATE 7

Championship (Third Round) • March 24-25
Willis Family Equestrian Center • Waco, Texas

Hunter Seat: BAYLOR 8, OSU 2

Equitation Over Fences: BU 3, OSU 2

Alicia Gasser (BU) def. Hannah Janson (OSU), 165-147
Gabby Conte (BU) def. Katie Jones (OSU), 160-140
Carly Barrick (OSU) def. Kelsie Brittan (BU), 159-147
Jordan Davis (OSU) def. Savannah Jenkins (BU), 135-129
Shannon Hogue (BU) def. Maggie Drysch (OSU), 170-128

Equitation on the Flat: BU 5, OSU 0

Savannah Jenkins (BU) def. Carly Barrick (OSU), 153-122
Alicia Gasser (BU) def. Jordan Davis (OSU), 145-137
Rachel Van Allen (BU) def. Mia Bray (OSU), 143-142
Brittney Mirkov (BU) def. Kendall Pedigo (OSU), 142-122
Sam Howell (BU) def. Maggie Drysch (OSU), 152-139

Western: OSU 5, BAYLOR 3

Horsemanship: BU 3, OSU 2

Kaylee Mellott (BU) def. Libby Collins (OSU), 150-143.5
Miranda Reed (OSU)* def. Aspen Crew (BU), 147-136.5
Maddie Bender (OSU) def. Abbi Demel (BU), 141-136
Charlotte Green (BU) def. Kirsten Chamberland (OSU), 140.5-139
Kelsie Holman (BU) def. Sarah Miller (OSU), 146-127

Reining: OSU 3, BU 0

Ebba Lange (OSU)* def. Georgia Smith (BU), 145.5-138
Elizabeth Shank (BU) ties Alexa Beaty (OSU), 140.5-140.5
Shyanne Smith (BU) ties Hannah Mitchell (OSU), 138.5-138.5
Julia Purus (OSU) def. Charlotte Green (BU), 140.5-136
Danielle Cohen (OSU) def. Ginger Chant (BU), 139.5-0

*Championship Most Outstanding Performer

BIG 12 CHAMPIONSHIP HISTORY**2018 (0-2)****TCU 12, BAYLOR 8**

Second Round • March 30-31
Turning Point Ranch • Springtown, Texas

Hunter Seat: TCU 7, BAYLOR 3**Equitation Over Fences: TCU 4, BU 1**

Jayme Omand (TCU) def. Shannon Hogue (BU), 173-156
Raegan Rast (TCU) def. Gabby Conte (BU), 152-132
Abby Jorgensen (BU) def. Elizabeth McKim (TCU), 168-157
Carley Barnett (TCU) def. Brittney Mirkov (BU), 165-149
Alex Beneson (TCU) def. Madison Day (BU), 175-169

Equitation on the Flat: TCU 3, BU 2

Jayme Omand (TCU) def. Rachel Van Allen (BU), 176-166
Rachael Davis (BU) def. Emelie Burgess (TCU), 163-139
Mady Fithian (TCU) def. Madison Day (BU), 156-134
Carley Barnett (TCU) def. Brittney Mirkov (BU), 150-142
Grace Thiel (BU) def. Alex Beneson (TCU), 169-162

Western: TCU 5, BAYLOR 5**Horsemanship: TCU 4, BU 1**

Cydney Benes (TCU) def. Elizabeth Forney (BU), 149-148
Laska Anderson (TCU) def. Kaylee Mellott (BU), 155.5-151.5
Abbi Demel (BU) def. Elizabeth Bohn (TCU), 149.5-146
Josie Mootz (TCU) def. Charlotte Green (BU), 148.5-145.5
Jamie Cook (TCU) def. Clara Johnson (BU), 153.5-150

Reining: BU 4, TCU 1

Charlotte Green (BU) def. Adrianna Adams (TCU), 143.5-0
Carly Salter (BU) def. Elena Hurd (TCU), 137.5-0
Abbi Demel (BU) def. Carly Lombard (TCU), 144-142
Georgia Smith (BU) def. Josie Ferrante (TCU), 138.5-0
Claire Dittrich (TCU) def. Sydney Scheckel (BU), 148.5-143

OKLAHOMA STATE 13, BAYLOR 7

Third Round • March 30-31
Turning Point Ranch • Springtown, Texas

Hunter Seat: OSU 6, BAYLOR 4**Equitation Over Fences: BU 3, OSU 2**

Brittney Mirkov (BU) def. Katie Schell (OSU), 164-158
Abby Jorgensen (BU) def. Katie Jones (OSU), 162-150
Hannah Janson (OSU) def. Gabby Conte (BU), 165-142
Abigail Brayman (OSU)* def. Shannon Hogue (BU), 180-173
Madison Day (BU) def. Carly Barrick (OSU), 169-148

Equitation on the Flat: OSU 4, BU 1

Maggie Drysch (OSU) def. Rachel Van Allen (BU), 168-167
Hannah Janson (OSU) def. Rachel Davis (BU), 169-155
Abigail Brayman (OSU)* def. Shannon Hogue (BU), 177-154
Kendall Pedigo (OSU) def. Brittney Mirkov (BU), 159-142
Madison Day (BU) def. Carly Barrick (OSU), 160-157

Western: OSU 7, BAYLOR 3**Horsemanship: OSU 3, BU 2**

Libby Collins (OSU) def. Elizabeth Forney (BU), 150-149.5
Charlotte Green (BU) def. Kirsten Chamberland (OSU), 152.5-148.5
Clara Johnson (BU) def. Maddie Bender (OSU), 146.5-145.5
Harley Huff (OSU)* def. Abbi Demel (BU), 153.5-153
Sarah Miller (OSU) def. Kaylee Mellott (BU), 148.5-144.5

Reining: OSU 4, BU 1

Hannah Mitchell (OSU) def. Sydney Scheckel (BU), 146-141
Danielle Cohen (OSU) def. Abbi Demel (BU), 145-137
Charlotte Green (BU) def. Stephanie Helsen (OSU), 142-138.5
Ebba Lange (OSU) def. Carly Salter (BU), 140.5-132
Julia Purus (OSU) def. Georgia Smith (BU), 149-123

*Championship Most Outstanding Performer

2019 (2-0)**BAYLOR 11, TCU 8**

First Round • March 28-29
Totusek Arena • Stillwater, Okla.

Hunter Seat: TCU 5, BU 4**Equitation Over Fences: TCU 3, BU 1**

Raegan Rast (TCU) def. Gia Gulino (BU), 155-154
Alex Beneson (TCU) def. Catherine Moorhead (BU), 157-137
Madison Day (BU) def. Grace Upshaw (TCU), 172-164
Shannon Hogue (BU) tied Wynne Weatherly (TCU), 161-161
Izzy Baxter (TCU) def. Michelle Mallett (BU), 161-80

Equitation on the Flat: BU 3, TCU 2

Shannon Hogue (BU) def. Izzy Baxter (TCU), 151-134
Niki Barnes (TCU) def. Rachael Davis (BU), 151-128
Caroline Weaver (BU) def. Janelle Henningsen (TCU), 134-117
Jacey Albaugh (TCU) def. Madison Day (BU), 157-140
Grace Thiel (BU) def. Wynne Weatherly (TCU), 159-141

Western: BU 7, TCU 3**Horsemanship: BU 4, TCU 1**

Marley Mainwaring (BU) def. Josie Mootz (TCU), 136-128
Kacie Scharf (BU) def. Natalia DeVencenty (TCU), 144-141.5
Cydney Benes (TCU) def. Kaylee Mellott, 143-140.5
Abbi Demel* (BU) def. Jamie Cook (TCU), 150-147
Katie Davis (BU) def. Drew Rogers (TCU), 145-142.5

Reining: BU 3, TCU 2

Madaline Callaway (BU) def. Bella Andrews (TCU), 138-131
Georgia Smith (BU) def. Carly Lombard (TCU), 140-138
Carly Salter (BU) def. Jamie Cook (TCU), 133-132
Claire Dittrich (TCU) def. Maggie Cincotta (BU), 138.5-134.5
Elena Hurd (TCU) def. Sydney Scheckel (BU), 133-127.5

*Championship Most Outstanding Performer

BIG 12 CHAMPIONSHIP HISTORY

2019 (2-0)

BAYLOR 10, OKLAHOMA STATE 10

Championship (Third Round) • March 28-29
Totusek Arena • Stillwater, Okla.

Hunter Seat: OSU 6, BU 4**Equitation Over Fences: OSU 3, BU 2**

Michelle Mallett (BU) def. Katie Schell (OSU), 132-0
Madison Day (BU) def. Cassidy Wilbourn (OSU), 160-150
Sydney Ziegler (OSU) def. Gia Gulino (BU), 148-147
Abigail Brayman* (OSU) def. Caroline Fuller (BU), 169-160
Hannah Janson (OSU) def. Shannon Hogue (BU), 165-160

Equitation on the Flat: OSU 3, BU 2

Katie Schell (OSU) def. Madison Day (BU), 159-157
Grace Thiel (BU) def. Sydney Ziegler (OSU), 148-128
Abigail Brayman* (OSU) def. Shannon Hogue (BU), 170-148
Rachael Davis (BU) def. Hannah Janson (OSU), 156-152
Katie Pelzel (OSU) def. Caroline Weaver (BU), 143-120

Western: BU 6, OSU 4**Horsemanship: BU 3, OSU 2**

Harley Huff (OSU) def. Marley Mainwaring (BU), 150-118
Sarah Miller (OSU) def. Katie Davis (BU), 144.5-139
Kaylee Mellott (BU) def. Natalie Alcorn (OSU), 146-0
Kacie Scharf (BU) def. Emma Verplank (OSU), 144-142.5
Abbi Demel (BU) def. Maddie Bender (OSU), 144.5-140

Reining: BU 3, OSU 2

Stephanie Helsen (OSU) def. Carly Salter (BU), 137.5-136
Madaline Callaway (BU) def. Kristi Wiggins (OSU), 136-133.5
Hannah Loviern* (OSU) def. Georgia Smith (BU), 139-135.5
Sydney Scheckel (BU) def. Hunter De Jane (OSU), 133-130
Maggie Cincotta (BU) def. Hannah Mitchell (OSU), 136-134.5

*Championship Most Outstanding Performer

2021 (1-1)

OKLAHOMA STATE 12, BAYLOR 8

First Round • March 26-27
Willis Family Equestrian Center • Waco, Texas

Jumping Seat: OSU 6, BU 4**Fences: OSU 3, BU 2**

Caroline Fuller (BU) def. Sydney North (OSU), 81-79
Abigail Brayman* (OSU) def. Rachael Davis (BU), 171-166
Emma Pacyna (OSU) def. Maddie Vorhies (BU), 159-148
Savannah Hemby (BU) def. Katie Schell (OSU), 157-142
Sydney Ziegler (OSU) def. Gia Gulino (BU), 176-161

Flat: OSU 3, BU 2

Caroline Fuller (BU) def. Abigail Brayman (OSU), 158-152
Hannah Coleman (OSU) def. Maddie Vorhies (BU), 143-140
Rachael Davis* (BU) def. Hope King (OSU), 163-147
Katie Schell (OSU) def. Gia Gulino (BU), 157-149
Katie Pelzel (OSU) def. Michelle Mallett (BU), 144-125

Western: OSU 6, BU 4**Horsemanship: OSU 4, BU 1**

Cassidy Watters (OSU) def. Clara Johnson (BU), 149.5-146
Gabrielle Marty (BU) def. Sydnee Gemar (OSU), 140.5-136.5
Caroline Nielson (OSU) def. Katie Davis (BU), 145.5-127
Harley Huff (OSU) def. Elsie Naruszewicz (BU), 146.5-140.5
Jojo Roberson* (OSU) def. Kacie Scharf (BU), 156-151

Reining: BU 3, OSU 2

Jojo Roberson (OSU) def. Andie Pratt (BU), 138-135
Bella Jacuzzi (BU) def. Hannah Lovrien (OSU), 145-142.5
Stephanie Helsen (OSU) def. Jenna Meimerstorf (BU), 133-130
Madaline Callaway* (BU) def. Molly Mitchell (OSU), 134.5-118.5
Maggie Cincotta (BU) def. Kinsey Jones (OSU), 137.5-122.5

*Championship Most Outstanding Performer

BAYLOR 13, FRESNO STATE 7

Consolation • March 26-27
Willis Family Equestrian Center • Waco, Texas

Jumping Seat: BU 7, FS 3**Fences: BU 4, FS 1**

Caroline Fuller (BU) def. Grace Mathias (FS), 148-145
Cecily Hayes (FS) def. Maddie Vorhies (BU), 135-126
Rachael Davis (BU) def. Ana Bertozzi (FS), 175-171
Savannah Hemby (BU) def. Hailey Livingston (FS), 161-142
Gia Gulino (BU) def. Lizzie Stodden (FS), 129-108

Flat: BU 3, FS 2

Rachael Davis* (BU) def. Sara Tuck (FS), 130-111
Cecily Hayes (FS) def. Caroline Fuller (BU), 163-147
Gia Gulino (BU) def. Taylor Holstead (FS), 158-108
Maddie Vorhies (BU) def. Grace Mathias (FS), 148-126
Ana Bertozzi (FS) def. Michelle Mallett (BU), 158-150

Western: BU 6, FS 4**Horsemanship: BU 3, FS 2**

Clara Johnson (BU) def. Brooklyn Moch (FS), 147.5-142.5
Gabrielle Marty (BU) def. Julianne Kelley (FS), 151-140
Kameron Thorn (FS) def. Kacie Scharf (BU), 149-138
Elsie Naruszewicz (BU) def. Anna Wegenast (FS), 141-140.5
Hannah Buijs (FS) def. Katie Davis (BU), 145.5-145

Reining: BU 3, FS 2

Bailey Alexander (FS) def. Maggie Cincotta (BU), 136.5-132.5
Andie Pratt (BU) def. Lexee Padrick (FS), 138-136.5
Madaline Callaway* (BU) def. Ashley Jackson (FS), 138-128
Paley Capachi (FS) def. Jenna Meimerstorf (BU), 137.5-135
Bella Jacuzzi (BU) def. Julianne Kelley (FS), 135-130.5

*Championship Most Outstanding Performer

BIG 12 CHAMPIONSHIP HISTORY**2022 (1-1)****OKLAHOMA STATE 10, BAYLOR 9**

Semifinals • March 25-26

Diamond Creek Ranch • Burleson, Texas

Jumping Seat: BU 7, OSU 3**Fences: BU 3, OSU 2**

Savannah Hemby (BU) def. Sydney North (OSU) 165-154
 Madeline Vorhies (BU) def. Abigail Brayman (OSU) 160-154
 Emma Fletcher (BU) def. Hope King (OSU) 156-142
 Sydnie Ziegler (OSU) def. Madison Mitchell (BU) 169-162
 Riley Hogan (OSU) def. Caroline Fuller (BU) 176-161

Flat: BU 4, OSU 1

Emma Fletcher (BU) def. Abigail Brayman (OSU) 160.5-145
 Caroline Fuller (BU) def. Hannah Coleman (OSU) 156.5-153.5
 Madeline Vorhies (BU) def. Hope King (OSU) 167-162
 Katie Pelzel (OSU) def. Dominika Silvestri (BU) 169.5-151
 Madison Mitchell (BU) def. Sydnie Ziegler (OSU) 152-136

Western: OSU 7, BU 2**Horsemanship: OSU 4, BU 1**

Natalie Vargo (OSU) def. Elsie Naruszewicz (BU) 151-146.5
 Isabella Rosa (BU) def. Caroline Nielson (OSU) 142.5-138.5
 Claire McDowall (OSU) def. Marley Mainwaring (BU) 151-145.5
 Maddie Fussell (OSU) def. Gabrielle Marty (BU) 147.5-131.5
 JoJo Roberson (OSU) def. Nadalee Vasquez (BU) 151.5-146.5

Reining: OSU 3, BU 1

Molly Mitchell (OSU) def. Jenna Meimerstorf (BU) 145.5-138.5
 Hannah Lovrien (OSU) def. Shelby Clausen (BU) 142-135.5
 Andie Pratt (BU) def. Kelly Harper (OSU) 139-129.5
 JoJo Roberson (OSU) def. Daisy Kaufman (BU) 138.5-124
 Madaline Callway (BU) tied Quincee Clark (OSU) 142.5-142.5

BAYLOR 12, FRESNO STATE 6

Consolation • March 25-26

Diamond Creek Ranch • Burleson, Texas

Jumping Seat: BU 7, FS 3**Fences: BU 4, FS 1**

Ana Bertozzi (FS) def. Madeline Vorhies (BU) 175-164
 Caroline Fuller (BU) def. Cecily Hayes (FS) 165-149
 Madison Mitchell (BU) def. Olivia Ferro (FS) 156-152
 Savannah Hemby (BU) def. Elle Martin (FS) 161-137
 Emma Fletcher (BU) def. Grace Mathis (FS) 170-147

Flat: BU 3, FS 2

Dominika Silvestri (BU) def. Taylor Holstead (FS) 156.5-137
 Sara Tuck (FS) def. Madison Mitchell (BU) 165-160.5
 Emma Fletcher (BU) def. Elle Martin (FS) 174-146.5
 Madeline Vorhies (BU) def. Ana Bertozzi (FS) 170.5-165.5
 Cecily Hayes (FS) def. Caroline Fuller (BU) 173-170

Western: BU 5, FS 3**Horsemanship: BU 3, FS 1**

Emily Maul (FS) def. Ellen Schrottenboer (BU) 152.5-0
 Isabella Rosa (BU) def. Alex Krebs (FS) 147-142.5
 Marley Mainwaring (BU) def. Alexis Steele (FS) 150-149.5
 Nadalee Vasquez tied Hannah Buijs (FS) 149-149
 Elsie Naruszewicz (BU) def. Kameron Thorn 144.5-142.5

Reining: BU 2, FS 2

Julianne Kelley (FS) def. Jenna Meimerstorf (BU) 145-0
 Shelby Clausen (BU) tied Lexee Padrick (FS) 143-143
 Bailey Alexander (FS) def. Daisy Kaufman (BU) 145.5-144.5
 Andie Pratt (BU) def. Hannah Hieber (FS) 141-140
 Madaline Callway (BU) def. Addison Welman (FS) 143.5-129.5

BIG 12 CHAMPIONSHIP HISTORY

13 YEARS [15-11 RECORD]

2009 Big 12 Championship (Stillwater, Okla.)

March 27	Semifinals	Baylor 8, Kansas State 8
March 28	Championship	Oklahoma State 11, Baylor 5

Semifinal Most Outstanding Performers:

Nicole Brown (Equitation over Fences), Lindsey Tomko (Horsemanship), Amber Mooney (Reining)

Championship Most Outstanding Performers:

Cara Wilson (Equitation on the Flat)

2010 Big 12 Championship (Waco, Texas)**

March 26	Semifinals	Baylor 13, Oklahoma State 3
March 27	Championship	Baylor 9, Texas A&M 6

Semifinal Most Outstanding Performers: Kara Fergusson (Equitation over Fences), Melanie Appel (Equitation on the Flat), Allison Orosz (Horsemanship), Madelyn Mooney (Reining)

Championship Most Outstanding Performers:

Lisa Goldman (Equitation over Fences), Mary Smitson (Equitation on the Flat), Amber Mooney (Reining)

2011 Big 12 Championship (College Station, Texas)

April 1	Semifinals	Oklahoma State 10, Baylor 5
April 2	Third Place	Baylor 9, Kansas State 6

Semifinal Most Outstanding Performers: Taylor Brown (Equitation over Fences), Lisa Goldman (Equitation on the Flat)

Third Place Most Outstanding Performers: Lisa Goldman (Equitation over Fences)

2012 Big 12 Championship (Manhattan, Kan.)

March 30	Semifinals	Texas A&M 9, Baylor 6
March 31	Third Place	Kansas State 10, Baylor 6

Third Place Most Outstanding Performers: Samantha Schaefer (Equitation over Fences), Parris Rice (Horsemanship)

2013 Big 12 Championship (Stillwater, Okla.)

March 29	Semifinals	Oklahoma State 8, Baylor 7
March 30	Third Place	Baylor 8, TCU 7

Championship Most Outstanding Performers: Samantha Schaefer (Equitation over Fences)

2014 Big 12 Championship (Waco, Texas)

March 28	Semifinals	Baylor 11, TCU 9
March 29	Championship	Oklahoma State 10, Baylor 9

Championship Most Outstanding Performers: Samantha Schaefer (Equitation over Fences), Alicia Gasser (Equitation on the Flat)

2015 Big 12 Championship (Springtown, Texas)**

March 27	Semifinals	Baylor 14, TCU 6
March 28	Championship	Baylor 11, Kansas State 8

Championship Most Outstanding Performers: Samantha Schaefer (Equitation over Fences), Mary Brown (Horsemanship), Ginger Chant (Reining)

2016 Big 12 Championship (Stillwater, Okla.)

March 25	Semifinals	Baylor 10, Kansas State 10
March 26	Championship	Oklahoma State 13, Baylor 6

Championship Most Outstanding Performers: Savannah Jenkins (Equitation on the Flat), Kaylee Mellott (Horsemanship)

2017 Big 12 Championship (Waco, Texas)**

March 24	First Round	Baylor 10, TCU 9
March 25	Third Round	Baylor 11, Oklahoma State 7

2018 Big 12 Championship (Springtown, Texas)

March 30	First Round	TCU 12, Baylor 8
March 31	Third Round	Oklahoma State 13, Baylor 7

2019 Big 12 Championship (Stillwater, Okla.)**

March 28	First Round	Baylor 11, TCU 8
March 29	Third Round	Baylor 10, Oklahoma State 10

First Round Most Outstanding Performer: Abbi Demel (Horsemanship)

2021 Big 12 Championship (Waco, Texas)

March 26	First Round	Oklahoma State 12, Baylor 8
March 27	Consolation	Baylor 13, Fresno State 7

Most Outstanding Performers: Rachael Davis (Flat), Madaline Callaway (Reining)

2022 Big 12 Championship (Burlleson, Texas)

March 25	Semifinals	Oklahoma State 10, Baylor 9
March 26	Consolation	Baylor 12, Fresno State 6

**Baylor won Big 12 title

The 2020 Big 12 Championship would have been hosted in Waco, but the event was canceled due to the COVID-19 pandemic.

SERIES RECORD BY OPPONENT

FRESNO STATE (2-0)

2021	W, 13-7	third place
2022	W, 12-6	third place

KANSAS STATE (4-1)

2009	W, 8-8	semifinals
2011	W, 9-6	third place
2012	L, 10-6	third place
2015	W, 11-8	championship
2016	W, 10-10	semifinals

OKLAHOMA STATE (3-8)

2009	L, 11-5	championship
2010	W, 13-3	semifinals
2011	L, 10-5	semifinals
2013	L, 8-7	semifinals
2014	L, 10-9	championship
2016	L, 13-6	championship
2017	W, 11-7	third round
2018	L, 13-7	third round
2019	W, 10-10	third round
2021	L, 12-8	semifinals
2022	L, 10-9	semifinals

TCU (5-1)

2013	W, 8-7	third place
2014	W, 11-9	semifinals
2015	W, 14-6	semifinals
2017	W, 10-9	first round
2018	L, 12-8	first round
2019	W, 11-8	first round

TEXAS A&M (1-1)

2010	W, 9-6	championship
2012	L, 9-6	semifinals

RECORD BY...

CHAMPIONSHIP SITE

Manhattan, Kan.	0-2
Stillwater, Okla.	5-3
Burlleson, Texas	1-1
College Station, Texas	1-1
Springtown, Texas	2-2
Waco, Texas	6-2

YEAR

2009	1-1
2010	2-0
2011	1-1
2012	0-2
2013	1-1
2014	1-1
2015	2-0
2016	1-1
2017	2-0
2018	0-2
2019	2-0
2021	1-1
2022	1-1

ROUND

Semifinals	5-5
Third Place	4-1
Championship	2-3
First Round**	2-1
Third Round**	2-1

**First and third rounds took place from 2017-2019 and did not follow same format as previous championships



YEAR-BY-YEAR RESULTS

ELLEN WHITE		2005-17 (115-73)
2005-06		3-2
Date W/L	Opponent	Score
O8	Georgia Bracket Tournament	
N5	OSU Western IHSA Show	
N6	OSU Western IHSA Show	
N12	Texas A&M English IHSA Show	T-1
N13	Texas A&M English IHSA Show	5th
N18 W	vs South Dakota State	934-743
N19 W	vs SMU	938-667
J27	Big Eight Western Show	
F11 W	vs Stephen F. Austin	1057.5-1013.5
F18	Texas A&M English IHSA Show	3rd
F19	Texas A&M English IHSA Show	4th
F24 L	at South Carolina	1274-1244.5
F25 L	at Auburn	1187-1139
M4	at Texas A&M Western IHSA Show	5th
M5	at Texas A&M Western IHSA Show	6th
at Varsity Equestrian National Championships		
A20 W	vs Sacred Heart (HS)	737-657
L	vs Auburn (W)	830-841.5
A21 L	vs South Carolina (HS)	687-773
A22 L	vs Texas A&M (HS)	692-735
L	vs Oklahoma State (HS)	658-706

2006-07		6-7
Date W/L	Opponent	Score
S22 L	at South Carolina	9-11
S23-24	Big Four Tournament	2nd
O07 W	vs New Mexico State	8-7
O13 W	at Kansas State	12-8
O14 L	at Oklahoma State	7-17
N04 W	vs Oklahoma State	11-9
N12 L	at Texas A&M	8-12
F03 L	vs Texas A&M	6-14
F10 L	vs Georgia	7-9
F24 L	vs Kansas State	8-10
M3 W	vs Auburn	12-7
M24 W	vs Sacred Heart	4-2
A1 L	vs Texas A&M*	4-12
W	vs Kansas State*	11-4
at Varsity Equestrian National Championships		
A18 W	vs Fresno State (W)	5-3
W	vs Stephen F. Austin (HS)	8-0
A19 L	vs Georgia (HS)	0-8
L	vs Texas A&M (W)	3-5
W	vs Auburn (W)	6-2
L	vs Oklahoma State (HS)	2-6

2007-08		8-11
Date W/L	Opponent	Score
09/30 L	vs Georgia	8-16
10/12 L	at Kansas State	6-14
10/13 L	at Oklahoma State	2-10
10/21 L	at Texas A&M	8-16
10/26 W	vs TCU	8-4
10/27 W	vs Stephen F. Austin	8-4
W	vs Delaware State	10-2
11/18 L	vs Oklahoma State	8-12
01/26 L	at New Mexico State	8-11
02/02 W	at Stephen F. Austin	10-6
02/08 L	vs Texas A&M	8-12
02/16 L	at Auburn	7-10
02/17 L	at Georgia	7-13
02/22 W	vs Kansas	10-8
02/23 W	vs Fresno State	9-5
03/01 W	vs UT Martin	14-2
03/08 L	at TCU	6-9
03/28 W	vs Texas A&M*	10-6
03/29 L	vs Oklahoma State*	5-10
at Varsity Equestrian National Championships		
04/17 W	vs UT Martin (HS)	7-1
W	vs New Mexico State (W)	6-2
04/18 L	vs TCU (W)	3-5
A18 L	vs Georgia (HS)	2-6
L	vs Texas A&M (W)	2-4
A19 L	vs South Carolina (HS)	1-7

2008-09		11-4
Date W/L	Opponent	Score
S26 W	vs Fresno State	10-2
W	vs New Mexico State	7-3
S27 W	vs TCU	8-4
O17 W	at Kansas State	10-10 (1294-1269.5)
O18 L	at Oklahoma State	9-15
O25 W	vs South Carolina	15-5
N21 L	vs Georgia	4-16
N22 W	vs Texas A&M	15-5
J31 W	vs Delaware State	11-5
W	vs SMU (HS)	5-3
F7 W	at Texas A&M	13-10
F14 W	vs Oklahoma State	14-6
F21 W	vs Kansas State	10-6
M7 L	vs Auburn	9-11
M27 W	vs Kansas State*	2146-2109
M28 L	vs Oklahoma State*	5-11
A4 W	vs Ohio State (W)	6-3
W	vs SMU (HS)	10-2
at Varsity Equestrian National Championships		
A16 W	vs Fresno State (W)	5-2
L	vs Georgia (W)	3-5
W	vs Texas A&M (HS)	4-3
A17 L	vs Auburn (HS)	3-5
L	vs South Carolina (W)	4-4 (967-966)

2009-10		9-8
Big 12 Champions		
Date W/L	Opponent	Score
S11 W	vs Miami (Ohio)	15-1
S12 W	vs TCU	8-7
O16 L	at Oklahoma State	9-14
O17 L	at Kansas State	9-10
O31 L	at Texas A&M	7-17
N20 L	at New Mexico State	5-10
N21 W	vs South Carolina	9-7
J29 W	vs Delaware State	11-4
W	vs UT Martin	12-3
J30 W	vs SMU	6-5
F13 L	vs Texas A&M	9-9 (1362.5-1428)
F20 W	vs Kansas State	10-8
F27 L	at Auburn	4-14
F28 L	at Georgia	6-13
M5 L	vs Oklahoma State	8-11
M26 W	vs Oklahoma State*	13-3
M27 W	vs Texas A&M*	9-6
at Varsity Equestrian National Championships		
A15 W	vs Fresno State (W)	4-3
L	vs TCU (HS)	3-5
L	vs Texas A&M (W)	3-5
A16 L	vs TCU (W)	1-7

2010-11		10-7
Date W/L	Opponent	Score
S24 W	vs Delaware State	10-5
W	vs Miami (Ohio)/Ohio State	10-4
S25 W	vs New Mexico State	9-6
O15 L	at Kansas State	10-10 (1359-1365.5)
O16 L	at Oklahoma State	6-12
O29 W	vs Oklahoma State	9-8
N5 L	vs Georgia	8-11
N12 L	vs Texas A&M	8-11
N19 W	vs Kansas State	12-6
J29 W	vs Delaware State	14-2
J30 L	vs South Carolina	6-12
F12 L	at Texas A&M	8-15
F19 W	vs SMU (HS)	5-2
W	vs Sacred Heart (HS)	8-0
F26 W	at Fresno State	9-4
F27 W	vs TCU	7-5
W	vs South Carolina	6-5
M26 W	at SMU (HS)	6-3
A1 L	vs Oklahoma State	5-10
A2 W	vs Kansas State	9-6
at Varsity Equestrian National Championships		
A14 W	vs New Mexico State (W)	6-2
L	vs Texas A&M (W)	1-7
A15 W	vs South Carolina (HS)	6-2
W	vs South Carolina (W)	5-3
L	vs Georgia (HS)	3-5
A16 W	vs Oklahoma State (HS)	6-1



YEAR-BY-YEAR RESULTS

2011-12 9-6

NCEA Hunter Seat National Champions

Date	W/L	Opponent	Score
S30	W	vs South Dakota State	10-5
01	W	vs Miami (Ohio)	11-4
	W	vs Fresno State	10-6
014	W	at Kansas State	9-8
015	L	at Oklahoma State	10-13
N12	W	vs SMU (HS)	9-3
N18	W	vs Texas A&M	12-11
F3	W	vs New Mexico State	12-7
F18	L	vs Oklahoma State	11-13
F25	L	at Georgia	6-13
	W	vs Fresno State	9-8
F26	L	at South Carolina	4-15
M3	W	vs Kansas State	16-7
M10	W	at Texas A&M	12-11
M30	L	vs Texas A&M*	6-9
M31	L	at Kansas State*	6-10
at NCEA National Championship			
A12	L	vs TCU (W)	3-5
	W	vs SMU (HS)	7-1
A13	W	vs Auburn (HS)	4-3
A14	W	vs Texas A&M (HS)	4-4 (1192-1070)

2012-13 10-6

Date	W/L	Opponent	Score
S21	W	vs Miami (Ohio)/Ohio State	12-4
	W	vs Delaware State	13-2
S22	W	vs New Mexico State	11-5
05	L	at Kansas State	7-13
06	L	at Oklahoma State	7-17
012	L	vs Georgia	10-14
N9	W	vs Fresno State	14-6
N17	W	vs South Carolina	9-8
N18	W	vs TCU	12-8
F2	W	at New Mexico State	14-5
F9	L	at TCU	7-12
F16	W	at SMU (HS)	5-5 (738-727)
F23	W	vs Oklahoma State	10-10 (1530-1411)
M1	W	vs Kansas State	12-7
M2	L	vs Auburn	10-10 (1599-1603)
M29	L	vs Oklahoma State*	7-8
M30	W	vs TCU*	8-7
at NCEA National Championship			
A18	L	vs Auburn (W)	3-5
A19	W	vs UT Martin (HS)	4-3
A20	L	vs Auburn (HS)	3-5

2013-14 10-7

Date	W/L	Opponent	Score
S27	W	vs New Mexico State	12-4
S28	W	vs UT Martin	11-5
	W	vs South Dakota State	12-4
05	L	at TCU	9-11
018	W	vs Kansas State	15-5
026	W	vs Oklahoma State	12-8
N22	L	vs Auburn	9-10
F8	W	vs Delaware State	16-4
F15	W	vs TCU	12-8
F21	L	at Fresno State	7-8
F22	W	vs SMU	13-3
F28	L	at Kansas State	9-11
M1	L	at Oklahoma State	7-11
M28	W	vs TCU*	11-9
M29	L	vs Oklahoma State*	9-10
at NCEA National Championship			
A16	W	vs UT Martin	12-4
A17	L	vs Georgia	6-7

2014-15 14-5

Big 12 Champions

Date	W/L	Opponent	Score
S26	W	vs UT Martin	9-7
S27	W	vs Fresno State	10-6
	W	vs SMU	14-1
018	W	vs Oklahoma State	9-7
024	W	vs TCU	11-8
025	W	vs Georgia	13-6
N15	W	vs Kansas State	13-7
N21	W	at Delaware State	14-6
J29	W	vs New Mexico State	13-3
F7	W	vs Texas A&M	11-8
F14	W	at TCU	11-9
F27	L	at Oklahoma State	8-11
F28	L	at Kansas State	9-10
M6	L	at South Carolina	6-12
M7	L	at Auburn	7-13
M27	W	vs TCU*	14-6
M28	W	vs Kansas State*	11-8
at NCEA National Championship			
A16	W	vs Oklahoma State	8-8 (2,402.0-2,316.5)
A17	L	vs South Carolina	6-10

2015-16 13-5

Date	W/L	Opponent	Score
09	W	vs UT Martin	14-2
010	W	vs Fresno State	9-6
	W	vs New Mexico State	11-3
023	W	at TCU	9-9
030	W	at Kansas State	9-9
031	L	at Oklahoma State	7-13
N6	W	vs South Carolina	16-3
N20	W	at SMU	10-7
J30	L	at Auburn	5-14
F5	L	at Texas A&M	8-10
F13	W	vs TCU	13-6
F20	W	vs Oklahoma State	13-6
M4	W	vs Kansas State	13-7
M18	W	at Fresno State	13-5
M19	W	vs South Dakota State	10-5
M25	W	vs Kansas State*	10-10
M26	L	vs Oklahoma State*	6-13
at NCEA National Championship			
A15	L	vs TCU	8-8 (2477.5-2493.8)

2016-17 12-5

Big 12 Champions

Date	W/L	Opponent	Score
S23	L	at South Carolina	6-12
S30	W	vs New Mexico State	10-6
	W	vs South Dakota State	14-2
01	W	vs Fresno State	9-5
022	L	at Oklahoma State	8-12
029	W	vs SMU	13-6
N11	W	vs Delaware State	13-3
N12	W	vs TCU	9-7
J26	W	at TCU	11-9
J28	W	vs Georgia	10-7
F4	W	vs Oklahoma State	15-4
F17	W	vs SMU	8-8
F18	L	vs Fresno State	10-10
M3	L	vs Auburn	9-9
M24	W	vs TCU*	10-9
M25	W	vs Oklahoma State*	11-7
at NCEA National Championship			
A14	L	vs TCU	7-9

CASIE MAXWELL 2017-present (29-38)

2017-18 5-9

Date	W/L	Opponent	Score
S22	W	vs West Texas A&M	18-2
07	L	at Oklahoma State	4-14
014	L	at SMU	10-10 (1491.5-1566.0)
021	L	at Auburn	4-15
N3	W	at TCU	10-10
F2	W	vs Auburn	9-8
F10	W	vs TCU	10-7
F24	L	at Texas A&M	4-14
M2	W	vs South Carolina	7-5
M3	L	at Delaware State	6-8
M17	L	vs Oklahoma State	6-14
M30	L	vs TCU*	8-12
M31	L	vs Oklahoma State*	7-13
at NCEA National Championship			
A18	L	vs South Carolina (Fences)	2-2 (630-637)
	L	vs SMU (Flat)	1-2
	W	vs South Carolina (Horsemanship)	3-1
	W	vs UT Martin (Reining)	2-1
A19	L	vs Auburn	3-12
A20	W	vs Texas A&M (Horsemanship)	4-0
	L	vs Auburn (Horsemanship)	2-2 (580-581.5)
	L	vs Auburn (Reining)	1-3

2018-19 9-5

Big 12 Champions

Date	W/L	Opponent	Score
S28	W	vs Delaware State	14-2
S29	W	vs UT Martin	13-3
	W	vs Fresno State	11-4
013	L	at Oklahoma State	9-11
027	W	vs TCU	10-8
N9	L	vs South Carolina	8-8 (1114-1139.5)
N10	L	at Fresno State	8-10
F9	W	vs Oklahoma State	11-8
F23	W	vs Georgia	11-8
M2	W	at TCU	11-7
M9	L	vs Texas A&M	9-11
M29	W	vs TCU*	11-8
M30	W	at Oklahoma State*	10-10 (2856-2635.5)
at NCEA National Championship			
A17	L	vs Oklahoma State (Fences)	0-3
	W	vs South Dakota State (Horsemanship)	3-1
A18	L	vs Georgia	6-10
A19	L	vs South Carolina (Reining)	0-4
	L	vs South Carolina (Flat)	2-2 (877-911)
	W	vs Oklahoma State (Horsemanship)	2-2 (858.5-846)
	L	vs TCU (Horsemanship)	2-2 (851-879.5)

2019-20^ 5-8

Date	W/L	Opponent	Score
S27	L	at SMU	5-14
04	W	vs Delaware State	12-3
05	W	vs UC Davis	14-2
018	L	at Oklahoma State	5-11
N1	W	vs TCU*	14-6
N9	L	at Fresno State	7-12
N9	L	vs Georgia	6-10
F7	L	at TCU	8-12
F15	L	at Auburn	4-15
F22	W	vs Fresno State	11-8
F28	L	at Texas A&M	8-10
F28	W	vs South Dakota State	13-3
M7	L	vs Oklahoma State	8-10

^postseason canceled due to COVID-19 pandemic



YEAR-BY-YEAR RESULTS

2020-21 3-8

Date	W/L	Opponent	Score
J30	L	at Texas A&M	9-9
F6	W	vs TCU	10-9
M6	L	at Oklahoma State	6-14
M7	L	vs Fresno State	6-9
M11	L	at TCU	7-12
M13	L	at SMU	8-12
M14	L	vs Oklahoma State	8-11
M26	L	vs Oklahoma State*	8-12
M27	W	vs Fresno State*	13-7
at NCEA National Championship			
A15	W	vs Auburn	8-7
A16	L	vs SMU	6-8

2021-22 7-8

Date	W/L	Opponent	Score
S24	W	at UT Martin	13-6
O8	L	vs Oklahoma State	9-10
O15	W	vs Texas A&M	12-7
N5	W	at TCU	14-6
N19	L	vs Auburn	7-13
N20	W	vs Fresno State	11-7
J29	L	at Texas A&M	8-10
F5	L	at Oklahoma State	8-11
F12	L	vs TCU	9-9
F18	W	vs South Carolina	13-5
M4	L	at Fresno State	6-12
M5	W	at UC Davis	13-7
M25	L	vs Oklahoma State*	9-10
M26	W	vs Fresno State*	12-6
at NCEA National Championship			
A14	L	vs Texas A&M	6-13



ALL-TIME SERIES RECORDS

AUBURN*Baylor trails, 3-13 - First Mtg. 2006 - Last Mtg. 2021*

2/25/06	L, 1139-1187
3/3/07	W, 12-7
2/16/08	L, 7-10
3/7/09	L, 9-11
2/27/10	L, 4-14
3/2/13	L, 10-10 (1599-1603)
11/22/13	L, 9-10
3/7/15	L, 7-13
1/30/16	L, 5-14
3/3/17	L, 9-9 (1535.5-1558.5)
10/21/17	L, 4-15
2/2/18	W, 9-8
4/19/18	L, 3-12
2/15/20	L, 4-15
4/15/21	W, 8-7
11/19/21	L, 7-13

DELAWARE STATE*Baylor leads, 11-1 - First Mtg. 2007 - Last Mtg. 2019*

10/27/07	W, 10-2
1/31/09	W, 11-5
1/29/10	W, 11-4
9/24/10	W, 10-5
1/29/11	W, 14-2
9/21/12	W, 13-2
2/8/14	W, 16-4
11/21/14	W, 14-6
11/11/16	W, 13-3
3/3/18	L, 6-8
9/28/18	W, 14-2
10/4/19	W, 12-3

FRESNO STATE*Baylor leads, 15-6 - First Mtg. 2008 - Last Mtg. 2022*

2/23/08	W, 9-5
9/26/08	W, 10-2
2/26/11	W, 9-4
10/1/11	W, 10-6
2/25/12	W, 9-8
11/9/12	W, 14-6
2/21/14	L, 7-8
9/27/14	W, 10-6
10/10/15	W, 9-6
3/18/16	W, 13-5
10/1/16	W, 9-5
2/18/17	L, 10-10
9/29/18	W, 11-4
11/10/18	L, 8-10
11/9/19	L, 7-12
2/22/20	W, 11-8
3/7/21	L, 6-9
3/27/21	W, 13-7
11/20/21	W, 11-7
3/4/22	L, 6-12
3/26/22	W, 12-6

GEORGIA*Baylor trails, 3-11 - First Mtg. 2007 - Last Mtg. 2019*

2/10/07	L, 7-9
9/30/07	L, 8-16
2/17/08	L, 7-13
11/21/08	L, 4-16
2/28/10	L, 6-13
11/5/10	L, 8-11
2/25/12	L, 6-13
10/12/12	L, 10-14
4/17/14	L, 6-7
10/25/14	W, 13-6
1/28/17	W, 10-7
2/23/19	W, 11-8
4/18/19	L, 6-10
11/9/19	L, 6-10

KANSAS*Baylor leads, 1-0 - First Mtg. 2008 - Last Mtg. 2008*

2/22/08	W, 10-8
---------	---------

KANSAS STATE*Baylor leads, 17-8 - First Mtg. 2006 - Last Mtg. 2016*

10/13/06	W, 12-8
2/24/07	L, 8-10
4/1/07	L, 8-10
4/1/07	W, 11-4
10/12/07	L, 6-14
10/14/08	W, 10-10 (1294-1269.5)
2/21/09	W, 10-6
3/27/09	W, 2146-2109
10/17/09	L, 9-10
2/20/10	W, 10-8
10/15/10	L, 10-10 (1359-1365.5)
11/19/10	W, 12-6
4/2/11	W, 9-6
10/14/11	W, 9-8
3/3/12	W, 16-7
3/31/12	L, 6-10
10/5/12	L, 7-13
3/1/13	W, 12-7
10/18/13	W, 15-5
2/28/14	L, 9-11
11/15/14	W, 13-7
2/28/15	L, 9-10
3/28/15	W, 11-8
10/30/15	W, 9-9
3/4/16	W, 13-7
3/25/16	W, 10-10

MIAMI (OHIO)*Baylor leads, 4-0 - First Mtg. 2009 - Last Mtg. 2012*

9/11/09	W, 15-1
9/24/10	W, 10-4
10/1/11	W, 11-4
9/21/12	W, 12-4

NEW MEXICO STATE*Baylor leads, 10-2 - First Mtg. 2006 - Last Mtg. 2016*

10/7/06	W, 8-7
1/26/08	L, 8-11
9/26/08	W, 7-3
11/20/09	L, 5-10
9/25/10	W, 9-6
2/3/12	W, 12-7
9/22/12	W, 11-5
2/2/13	W, 14-5
9/27/13	W, 12-4
1/29/15	W, 13-3
10/10/15	W, 11-3
9/30/16	W, 10-6

OKLAHOMA STATE*Baylor trails, 13-32 - First Mtg. 2006 - Last Mtg. 2022*

10/14/06	L, 7-17
11/4/06	W, 11-9
10/13/07	L, 2-10
11/18/07	L, 8-12
3/29/08	L, 5-10
10/18/08	L, 9-15
2/14/09	W, 14-6
3/28/09	L, 5-11
10/16/09	L, 9-14
3/5/10	L, 8-11
3/26/10	W, 13-3
10/16/10	L, 6-12
10/29/10	W, 9-8
4/1/11	L, 5-10
10/15/11	L, 10-13
2/18/12	L, 11-13
10/6/12	L, 7-17
2/23/13	W, 10-10 (1530-1411)
3/29/13	L, 7-8
10/26/13	W, 12-8
3/1/14	L, 7-11
3/29/14	L, 9-10
10/18/14	W, 9-7
2/27/15	L, 8-11
4/16/15	W, 8-8 (2402-2316.5)
10/31/15	L, 7-13
2/20/16	W, 13-6
3/26/16	L, 6-13
10/22/16	L, 8-12
2/4/17	W, 15-4
3/25/17	W, 11-7
10/7/17	L, 4-14
3/17/18	L, 6-14
3/31/18	L, 7-13
10/13/18	L, 9-11
2/9/19	W, 11-8
3/30/19	W, 10-10 (2635.5-2856)
10/18/19	L, 5-11
3/7/20	L, 8-10
3/6/21	L, 6-14
3/14/21	L, 8-11
3/26/21	L, 8-12
10/8/21	L, 9-10
2/5/22	L, 8-11
3/25/22	L, 9-10

SACRED HEART*Baylor leads, 1-0 - First Mtg. 2007 - Last Mtg. 2007*

3/24/07	W, 4-2
---------	--------

SMU*Baylor leads, 7-4 - First Mtg. 2005 - Last Mtg. 2021*

11/19/05	W, 938-667
1/30/10	W, 6-5
2/22/14	W, 13-3
9/27/14	W, 14-1
11/20/15	W, 10-7
10/29/16	W, 13-6
2/17/17	W, 8-8
10/14/17	L, 10-10 (1491.5-1566)
9/27/19	L, 5-14
3/13/21	L, 8-12
4/16/21	L, 6-8

SOUTH CAROLINA*Baylor trails 7-8 - First Mtg. 2006 - Last Mtg. 2022*

2/24/06	L, 1244.5-1274
9/22/06	L, 9-11
10/25/08	W, 15-5
11/21/09	W, 9-7
1/30/19	L, 6-12
2/27/11	W, 6-5
2/26/12	L, 4-15
11/17/12	W, 9-8
3/6/15	L, 6-12
4/17/15	L, 6-10
11/6/15	W, 16-3
9/23/16	L, 6-12
3/2/18	W, 7-5
11/9/18	L, 8-8 (1114-1139.5)
2/18/22	W, 13-5

SOUTH DAKOTA STATE*Baylor leads, 6-0 - First Mtg. 2005 - Last Mtg. 2020*

11/18/05	W, 934-743
9/30/11	W, 10-5
9/28/13	W, 12-4
3/19/16	W, 10-5
9/30/16	W, 14-2
2/28/20	W, 13-3



ALL-TIME SERIES RECORDS

STEPHEN F. AUSTIN

Baylor leads, 3-0 - First Mtg. 2006 - Last Mtg. 2016

2/11/06	W, 1057.5-1013.5
10/27/07	W, 8-4
2/2/08	W, 10-6

TCU

Baylor leads, 24-9 - First Mtg. 2007 - Last Mtg. 2022

10/26/07	W, 8-4
3/8/08	L, 6-9
9/27/08	W, 8-4
9/12/09	W, 8-7
2/27/11	W, 7-5
11/18/12	W, 12-8
2/9/13	L, 7-12
3/30/13	W, 8-7
10/5/13	L, 9-11
2/15/14	W, 12-8
3/28/14	W, 11-9
10/24/14	W, 11-8
2/14/15	W, 11-9
3/27/15	W, 14-6
10/23/15	W, 9-9
2/13/16	W, 13-6
4/15/16	L, 8-8 (2477.5-2493.8)
11/12/16	W, 9-7
1/26/17	W, 11-9
3/24/17	W, 10-9
4/14/17	L, 7-9
11/3/17	W, 10-10 (1413-1367)
2/10/18	W, 10-7
3/30/18	L, 8-12
10/27/18	W, 10-8
3/2/19	W, 11-7
3/29/19	W, 11-8
11/1/19	W, 14-6
2/7/20	L, 8-12
2/6/21	W, 10-9
3/11/21	L, 7-12
11/5/21	W, 14-6
2/12/22	L, 9-9

TEXAS A&M

Baylor trails 8-17 - First Mtg. 2006 - Last Mtg. 2022

11/12/06	L, 8-12
2/3/07	L, 6-14
4/1/07	L, 4-12
10/21/07	L, 8-16
2/8/08	L, 8-12
3/28/08	W, 10-6
11/22/08	W, 15-5
2/7/09	W, 13-10
10/31/09	L, 7-17
2/13/10	L, 9-9 (1362.5-1428)
3/27/10	W, 9-6
11/12/10	L, 8-11
2/12/11	L, 8-15
11/18/11	W, 12-11
3/10/12	W, 12-11
3/30/12	L, 6-9
2/7/15	W, 11-8
2/5/16	L, 8-10
2/24/18	L, 4-14
3/9/19	L, 9-11
2/28/20	L, 8-10
1/30/21	L, 9-9 (1568.75-1579.75)
10/15/21	W, 12-7
1/29/22	L, 8-10
4/14/22	L, 6-13

UT MARTIN

Baylor leads, 8-0 - First Mtg. 2008 - Last Mtg. 2021

3/1/08	W, 14-2
1/29/10	W, 12-3
9/28/13	W, 11-5
4/16/14	W, 12-4
9/26/14	W, 9-7
10/9/15	W, 14-2
9/29/18	W, 13-3
9/24/21	W, 13-6

WEST TEXAS A&M

Baylor leads, 1-0 - First Mtg. 2017 - Last Mtg. 2017

9/22/17	W, 18-2
---------	---------



ALL-TIME HONORS

NCEA ALL-AMERICA (FENCES)

2011	Taylor Brown	Honorable Mention
2012	Lisa Goldman	First Team
2013	Samantha Schaefer	First Team
2014	Samantha Schaefer	First Team
	Paige Parker	First Team
2015	Samantha Schaefer	First Team
2016	Savannah Jenkins	Second Team
	Paige Parker	Honorable Mention
2019	Madison Day	Honorable Mention
2020	Madison Day	Honorable Mention
	Madeline Vorhies	Honorable Mention
2022	Caroline Fuller	Honorable Mention

NCEA ALL-AMERICA (FLAT)

2011	Kara Fergusson	Honorable Mention
	Lisa Goldman	Honorable Mention
2012	Taylor Brown	First Team
	Lisa Goldman	Honorable Mention
2013	Samantha Schaefer	First Team
2014	Samantha Schaefer	First Team
	Savannah Jenkins	Second Team
	Jennifer Mitchell	Second Team
	Alicia Gasser	Honorable Mention
2015	Samantha Schaefer	First Team
	Alicia Gasser	Honorable Mention
2016	Alicia Gasser	First Team
	Savannah Jenkins	First Team
	Rachel Van Allen	Second Team
2017	Savannah Jenkins	First Team
	Alicia Gasser	Second Team
	Rachel Van Allen	Second Team
2019	Grace Thiel	First Team
	Rachael Davis	Second Team
	Madison Day	Honorable Mention
2020	Rachael Davis	First Team
2021	Rachael Davis	First Team

NCEA ALL-AMERICA (HORSEMANSHIP)

2012	Parris Rice	Honorable Mention
2014	Bryn Lindley	First Team
2015	Parris Rice	Honorable Mention
	Gillian Chant	Honorable Mention
2016	Mary Brown	Second Team
	Charlotte Green	Second Team
2017	Abbi Demel	First Team
2018	Abbi Demel	Second Team
	Elizabeth Forney	Honorable Mention
2022	Marley Mainwaring	Second Team

NCEA ALL-AMERICA (REINING)

2012	Olivia Rogers	Honorable Mention
2013	Shelbey Jackson	Second Team
2014	Claire Edwards	Honorable Mention
2016	Ginger Chant	Honorable Mention
2019	Sydney Scheckel	First Team
2021	Madaline Callaway	Second Team
2021	Daisy Kaufman	Second Team
2022	Jenna Meimerstorf	First Team
	Andie Pratt	First Team
	Shelby Clausen	Second Team

NCEA NATIONAL RIDER OF THE YEAR

2021	Rachael Davis	Flat
2022	Andie Pratt	Reining

NCEA NATIONAL RIDER OF THE MONTH

2014	Savannah Jenkins	Feb. (Flat)
	Bryn Lindley	Feb. (Horsemanship)
	Samantha Schaefer	Nov. (Flat)
2015	Samantha Schaefer	March (Fences)
	Alicia Gasser	Nov. (Flat)
2016	Alicia Gasser	Jan. (Flat)
	Abbi Demel	Jan. (Horsemanship)
	Alicia Gasser	Feb. (Flat)
	Savannah Jenkins	March (Fences)
	Mary Brown	March (Horsemanship)
	Kaylee Mellott	Sept. (Horsemanship)
	Georgia Smith	Nov. (Reining)
2017	Alicia Gasser	Jan. (Fences)
	Savannah Jenkins	Jan. (Flat)
	Abbi Demel	Jan. (Horsemanship)
2018	Abbi Demel	Sept. (Horsemanship)
2019	Clara Johnson	Nov. (Horsemanship)
2021	Madaline Callaway	Jan. (Reining)
	Rachael Davis	March (Flat)
	Caroline Fuller	Sept. (Fences)
	Elsie Naruszewicz	Sept. (Horsemanship)
	Caroline Fuller	Nov. (Fences)
2022	Shelby Clausen	Jan. (Reining)
	Dominika Silvestri	March (Flat)

NCEA CHAMPIONSHIP MOST OUTSTANDING PERFORMER

2012	Samantha Schaefer	Fences
------	-------------------	--------

NCEA ALL-CHAMPIONSHIP TEAM

2021	Rachael Davis	Fences, Flat
2021	Clara Johnson	Horsemanship
2021	Jenna Meimerstorf	Reining

BIG 12 RIDER OF THE YEAR (FENCES)

2012	Lisa Goldman	
2013	Samantha Schaefer	
2014	Samantha Schaefer	
2015	Samantha Schaefer	
2019	Madison Day	

BIG 12 RIDER OF THE YEAR (FLAT)

2012	Taylor Brown	
2016	Alicia Gasser	
2017	Savannah Jenkins	
2018	Rachael Davis	
2019	Grace Thiel	
2020	Rachael Davis	
2021	Rachael Davis	

BIG 12 RIDER OF THE YEAR (HORSEMANSHIP)

2014	Bryn Lindley	
------	--------------	--

BIG 12 RIDER OF THE YEAR (REINING)

2018	Georgia Smith	
2019	Sydney Scheckel	
2022	Andie Pratt	

BIG 12 SCHOLAR-ATHLETE OF THE YEAR

2018	Rachel Van Allen	
------	------------------	--

BIG 12 COACH OF THE YEAR

2015	Ellen White	
------	-------------	--

ALL-BIG 12

2012	Lisa Goldman (unanimous)	Fences
	Taylor Brown (unanimous)	Flat
	Lisa Goldman	Flat
	Parris Rice	Horsemanship
	Olivia Rogers (unanimous)	Reining
2013	Samantha Schaefer (unanimous)	Fences
	Taylor Brown	Flat
	Samantha Schaefer	Flat
	Bryn Lindley	Horsemanship
2014	Samantha Schaefer	Fences
	Paige Parker	Fences
	Samantha Schaefer	Flat
	Bryn Lindley	Horsemanship
	Katherine Berg	Reining
2015	Samantha Schaefer	Fences
	Alicia Gasser	Flat
	Samantha Schaefer	Flat
	Gillian Chant	Horsemanship
	Michellina Carbone	Reining
2016	Savannah Jenkins	Fences
	Paige Parker	Fences
	Mary Brown	Horsemanship
	Charlotte Green	Horsemanship
	Ginger Chant	Reining
	Elizabeth Shank	Reining
2017	Alicia Gasser	Fences
	Savannah Jenkins	Fences
	Rachel Van Allen	Flat
	Savannah Jenkins	Flat
	Abbi Demel	Horsemanship
	Kaylee Mellott	Horsemanship
	Elizabeth Shank	Reining
2018	Gabby Conte	Fences
	Shannon Hogue	Fences
	Rachael Davis	Flat
	Abbi Demel	Horsemanship
	Georgia Smith	Reining
2019	Madison Day	Fences
	Rachael Davis	Flat
	Madison Day	Flat
	Caroline Weaver	Flat
	Abbi Demel	Horsemanship
	Sydney Scheckel	Reining
2020	Rachael Davis	Flat
	Madison Day	Fences
2021	Madaline Callaway	Reining
	Rachael Davis	Flat
	Savannah Hemby	Fences
2022	Caroline Fuller	Fences
	Caroline Fuller	Flat
	Marley Mainwaring	Horsemanship
	Shelby Clausen	Reining
	Andie Pratt	Reining

BIG 12 RIDER OF THE MONTH

2011	Lisa Goldman	Oct. (Fences)
2012	Samantha Schaefer	March (Fences)
	Samantha Schaefer	Oct. (Flat)
	Samantha Schaefer	Nov. (Fences)
2013	Samantha Schaefer	Feb. (Fences)
	Samantha Schaefer	Oct. (Flat)
	Alicia Gasser	Oct. (Fences)
	Samantha Schaefer	Nov. (Fences)
2014	Samantha Schaefer	Feb. (Fences)
	Samantha Schaefer	March (Fences)
	Alicia Gasser	March (Flat)
	Samantha Schaefer	Oct. (Fences)
	Rachel Nankervis	Oct. (Horsemanship)
	Brittney Mirkov	Nov. (Fences)
2015	Samantha Schaefer	March (Fences)
	Savannah Jenkins	Oct. (Fences)
	Alicia Gasser	Nov. (Flat)
2016	Paige Parker	Feb. (Fences)
	Alicia Gasser	Feb. (Flat)
	Savannah Jenkins	March (Fences)
	Mary Brown	March (Horsemanship)
2017	Charlotte Green	Oct. (Horsemanship)
2018	Gabby Conte	March (Fences)
2019	Rachael Davis	Sept. (Flat)
	Abbi Demel	Sept. (Horsemanship)
	Grace Thiel	Feb. (Flat)
	Sydney Scheckel	Feb. (Reining)
2020	Clara Johnson	Nov. (Horsemanship)
	Rachael Davis	Nov. (Flat)
	Gia Gulino	Feb. (Fences)
2021	Rachael Davis	March (Flat)
	Savannah Hemby	March (Fences)
	Caroline Fuller	Sept. & Oct. (Fences)
	Caroline Fuller	Sept. & Oct. (Flat)
	Caroline Fuller	Nov. (Fences)
	Marley Mainwaring	Nov. (Horsemanship)
2022	Caroline Fuller	Jan. & Feb. (Flat)

ACADEMIC ALL-BIG 12

2012	Barbara Aitken	First Team
	Melanie Appel	First Team
	Katie Berg	First Team
	Blair Bergeson	First Team
	Brooke Biddle	First Team
	Taylor Brown	First Team
	Madison Clark	First Team
	Kaylin Enright	First Team
	Kara Fergusson	First Team
	Lisa Goldman	First Team
	Bryn Lindley	First Team
	Ashley McGehee	First Team
	Meghan Murphy	First Team
	Ellis Powell	First Team
	Olivia Rogers	First Team
	Andrea Schweiker	First Team
	Kim Woodsum	First Team
	Suzanna Nelson	Second Team
2013	Courtney Acarregui	First Team
	Barbara Aitken	First Team
	Melanie Appel	First Team
	Ryan Batson	First Team
	Katherine Berg	First Team
	Taylor Brown	First Team
	Sammy Francis	First Team
	Bridget Hoagland	First Team
	Kayla Horn	First Team
	Shelbey Jackson	First Team
	Bryn Lindley	First Team
	Ashley McGehee	First Team
	Dominique Pollett	First Team
	Parris Rice	First Team
	Olivia Rogers	First Team
	Stephanie Schroeder	First Team
	Jaden Schupp	First Team
	Hannah Troop	First Team
	Kim Woodsum	First Team
	Claire Edwards	Second Team
	Ashley Garza	Second Team
2014	Kelsea Askew	First Team
	Katherine Berg	First Team
	Gillian Chant	First Team
	Tara Funk	First Team
	Lindsay Graham	First Team
	Kelsey Hammock	First Team
	Kelli Hicks	First Team
	Shelby Jackson	First Team
	Brynn Lindley	First Team
	Ashley McGehee	First Team
	Rachel Nankervis	First Team
	Parris Rice	First Team
	Hilary Tandy	First Team

ALL-TIME HONORS (CONT.)

	Elisabeth Brimberry	Second Team	Gia Gulino	First Team
	Mary Brown	Second Team	Shannon Hogue	First Team
	Claire Edwards	Second Team	Samantha Howell	First Team
	Jennifer Mitchell	Second Team	Michelle Mallett	First Team
	Paige Parker	Second Team	Sam Matthews	First Team
	Sam Schaefer	Second Team	Kaylee Mellott	First Team
2015	Hannah Bouziden	First Team	Carly Salter	First Team
	Gillian Chant	First Team	Kacie Scharf	First Team
	Ginger Chant	First Team	Sydney Scheckel	First Team
	Morgen Fowler	First Team	Georgia Smith	First Team
	Alicia Gasser	First Team	Grace Thiel	First Team
	Lindsay Graham	First Team	Caroline Weaver	First Team
	Alexis Humenik	First Team	Maddie Chenoweth	Second Team
	Savannah Jenkins	First Team	Clara Johnson	Second Team
	Breanna Mutzig	First Team	Taylor Serrano	Second Team
	Rachel Nankervis	First Team	Briana Sessa	Second Team
	Parris Rice	First Team	Brookie Bancroft	First Team
	Kate Riddle	First Team	Kanmie Berns	First Team
	Colby Russey	First Team	Liana Caroccio	First Team
	Elizabeth Shank	First Team	Maggie Cincotta	First Team
	Sue Carol Thompson	First Team	Katie Davis	First Team
	Sasha Wells	First Team	Rachael Davis	First Team
	Rachel Youngblood	First Team	Madison Day	First Team
	Dubois Barnes	Second Team	Caroline Fuller	First Team
	Mary Brown	Second Team	Gia Gulino	First Team
	Paige Parker	Second Team	Clara Johnson	First Team
	Sam Schaefer	Second Team	Isabella Nunes	First Team
	Lacy Watson	Second Team	Carly Salter	First Team
2016	Brayanna Bergstrom	First Team	Kacie Scharf	First Team
	Michelina Carbone	First Team	Sydney Scheckel	First Team
	Ginger Chant	First Team	Ellen Schrottenboer	First Team
	Alicia Gasser	First Team	Georgia Smith	First Team
	Kelsey Gray	First Team	Grace Thiel	First Team
	Andrea Manzanares	First Team	Caroline Weaver	First Team
	Britney Mirkov	First Team	Sage Banta	Second Team
	Kaitlin Park	First Team	Michelle Mallett	Second Team
	Kaylyn Paulsen	First Team	Phoebe Alwine	First Team
	Emily Reder	First Team	Madeline Bomba	First Team
	Rachel Van Allen	First Team	Sarah Boral	First Team
	Mary Brown	Second Team	Tyler Bui	First Team
	Catherine Duhring	Second Team	Madaline Callaway	First Team
	Charlotte Green	Second Team	Kathryn Cardenas	First Team
	Savannah Jenkins	Second Team	Maggie Cincotta	First Team
	Jennifer Mitchell	Second Team	Katie Davis	First Team
	Paige Parker	Second Team	Rachael Davis	First Team
	Nina Thornton	Second Team	Caroline Fuller	First Team
2017	Ginger Chant	First Team	Madeline Garner	First Team
	Aspen Crew	First Team	Gia Gulino	First Team
	Abbi Demel	First Team	Savannah Hemby	First Team
	Alicia Gasser	First Team	Isabella Jacuzzi	First Team
	Shannon Hogue	First Team	Clara Johnson	First Team
	Hannah Huntington	First Team	Daisy Kaufman	First Team
	Alex Ryan	First Team	Marley Mainwaring	First Team
	Elizabeth Shank	First Team	Gabrielle Marty	First Team
	Taylor Sutton	First Team	Jenna Meimerstorf	First Team
	Kelsie Holman	First Team	Elsie Naruszewicz	First Team
	Samantha Howell	First Team	Isabella Nunes	First Team
	Ingrid Lecot	First Team	Andie Pratt	First Team
	Stephanie Peck	First Team	Carly Salter	First Team
	Karyn Simpson	First Team	Kacie Scharf	First Team
	Claire Uhlman	First Team	Sydney Scheckel	First Team
	Kelsey Wolf	First Team	Ava Tracy	First Team
	Rachel Van Allen	First Team	Maddie Vorhies	First Team
	Charlotte Green	Second Team	Caroline Weaver	First Team
2018	Savannah Jenkins	Second Team	Gabrielle Bendall	Second Team
	Gabby Conte	First Team	Michelle Mallett	Second Team
	Madison Day	First Team	Sarah Bian	First Team
	Abbi Demel	First Team	Sarah Boston	First Team
	Charlotte Green	First Team	Madaline Callaway	First Team
	Victoria Griffith	First Team	Liana Caroccio	First Team
	Savannah Hall	First Team	Maggie Cincotta	First Team
	Shannon Hogue	First Team	Caroline Fuller	First Team
	Samantha Howell	First Team	Sara Greenhaw	First Team
	Marissa Kinnally	First Team	Savannah Hemby	First Team
	Sam Matthews	First Team	Daisy Kaufman	First Team
	Brittney Mirkov	First Team	Marley Mainwaring	First Team
	Sahara Reiz	First Team	Gabrielle Marty	First Team
	Georgia Smith	First Team	Danielle McIlquham	First Team
	Lindsey Valdiviez	First Team	Jenna Meimerstorf	First Team
	Grace Thiel	First Team	Madison Mitchell	First Team
	Rachel Van Allen	First Team	Catherine Moorhead	First Team
	Charlotte Green	Second Team	Elsie Naruszewicz	First Team
	Savannah Jenkins	Second Team	Samantha Papageorge	First Team
2019	Brookie Bancroft	First Team	Rachel Powell	First Team
	Nicole Begala	First Team	Andie Pratt	First Team
	Aspen Crew	First Team	Ellen Schrottenboer	First Team
	Katie Davis	First Team	Dominika Silvestri	First Team
	Rachael Davis	First Team	Hannah Stokan	First Team
	Madison Day	First Team	Maddie Vorhies	First Team
	Kaylynn DeBernard	First Team	Shelby Clausen	Second Team
	Corinne Delius	First Team	Emma Witham	Second Team
	Abbi Demel	First Team		
	Mackenzie Ennis	First Team		



ALL-TIME LETTERWINNERS

A			
Acarregui	Courtney	2010, 2012, 2013	
Aitken	Mary	2007, 2008, 2009, 2010	
Aitken	Barbara	2011, 2012	
Albury	Kelly	2008	
Anthony	Jillian	2006, 2007	
Appel	Melanie	2010, 2011, 2012, 2013	
B			
Bancroft	Brookie	2019	
Banister	Elizabeth	2007, 2008	
Beaudoin	Margaret	2009, 2010	
Berg	Katherine	2011, 2012, 2013, 2014	
Bergeson	Blair	2011, 2012	
Bergstrom	Brayanna "Bray"	2013, 2014, 2015, 2016	
Berns	Kamilia	2020	
Biddle	Brooke	2010, 2011, 2012	
Boston	Sarah	2022	
Bouziden	Hannah	2012, 2013	
Bowers	Anna	2009	
Brown	Taylor	2010, 2011, 2012, 2013	
Brown	Mary	2013, 2014, 2015, 2016	
Bui	Tyler	2021	
Burris	Brenna	2006	
C			
Callaway	Madaline	2019, 2021, 2022	
Carbone	Michalina	2015, 2016	
Carlson	Ashleigh	2006, 2007	
Caroccio	Liana	2022	
Chador	Riley	2015, 2016	
Chant	Gillian	2013, 2014, 2015	
Chant	Ginger	2014, 2015, 2016, 2017	
Cincotta	Maggie	2019, 2020, 2021, 2022	
Clark	Madison	2012	
Clausen	Shelby	2022	
Conte	Gabriella	2016, 2017, 2018	
Crew	Aspen	2016, 2017	
D			
Daniels	Conner	2015	
Davis	Katie	2018, 2019, 2020, 2021	
Davis	Rachael	2018, 2019, 2020, 2021	
Day	Madison	2017, 2018, 2019, 2020	
Delius	Corinne	2019	
Demel	Abbi	2016, 2017, 2018, 2019	
Duhring	Catherine	2016	
E			
Ehlers	Kelsey	2008, 2010	
Ennis	Mackenzie	2019	
Enright	Kaylin	2010, 2012	
F			
Fergusson	Kara	2009, 2010, 2011, 2012	
Forbes	Hannah	2010, 2011, 2012	
Foreman	Brittany	2012	
Fritsch	Amber	2009, 2010, 2011, 2012	
Fuller	Caroline	2020, 2021, 2022	
G			
Gasser	Alicia	2014, 2015, 2016, 2017	
Goldman	Lisa	2009, 2010, 2011, 2012	
Gonzalez	Melissa "Missy"	2007	
Graber	Amanda	2007	
Graham	Lindsay	2012	
Green	Charlotte	2015, 2016, 2017, 2018	
Greenhaw	Sara	2022	
Griffith	Victoria	2017, 2018	
Gulino	Gia	2019, 2020, 2021	
H			
Hall	Grace	2022	
Hall	Savannah	2017	
Healy	Heather	2008, 2009, 2010	
Hemby	Savannah	2020, 2021, 2022	
Hogue	Shannon	2016, 2017, 2018, 2019	
Holman	Kelsie	2016, 2017	
Holmes	Mary Claire	2013	
Howell	Samantha	2016, 2017, 2019	
Huntington	Hannah	2017	
J			
Jackson	Shelbey	2012, 2013	
Jenkins	Savannah	2014, 2015, 2016, 2017	
Johnson	Clara	2019, 2020, 2021	
Jorgensen	Abigail	2015, 2018	
K			
Kaufman	Daisy	2021, 2022	
Kemp	Kendra	2006	
Kinnally	Marissa	2016, 2018	
Korczynski	Melinda	2007	
L			
Lecot	Ingrid	2014, 2016	
Levihn	Heather	2009, 2010	
Lindley	Bryn	2011, 2012, 2013	
M			
Mainwaring	Marley	2021, 2022	
Manzanares	Andrea	2013, 2014	
Marlowe	Kimberly	2006, 2007, 2008, 2009	
Marty	Gabrielle	2020, 2021, 2022	
Matthews	Samantha	2016, 2019	
McCormick	Abigail	2010	
Mccooy	Nicole	2006, 2007, 2008, 2009	
McGehee	Ashley "Ashleyann"	2011, 2012, 2013	
McIlquham	Danielle	2022	
Mellott	Kaylee	2016, 2017, 2018, 2019	
Meimerstorff	Jenna	2021, 2022	
Merrit	Amanda	2006	
Mirkov	Brittney	2015, 2016, 2017, 2018	
Mitchell	Jennifer "Jenny"	2014, 2015, 2016	
Mitchell	Madison	2022	
Mooney	Madelyn	2007, 2008, 2009, 2010	
Murphy	Meghan	2009, 2010, 2011, 2012	
Muti	Analisa	2007	
Mutzig	Breanna	2013, 2014	
N			
Nankervis	Rachel	2012, 2013, 2014, 2015	
Naruszewicz	Elsie	2021, 2022	
Nelson	Suzanna	2009, 2012	
O			
Orosz	Allison	2007, 2008, 2009, 2010	
Otis	Lindsey	2013	
P			
Papageorge	Samantha	2022	
Park	Kaitlin	2013	
Parker	Paige	2013, 2014, 2015, 2016	
Paulsen	Kaylyn	2013, 2014, 2016	
Peck	Stephanie	2016	
Powell	Ellis "Ellie"	2010, 2012	
Pratt	Andie	2021, 2022	
R			
Reiz	Sahara	2016, 2017, 2018	
Retmier	Chelsea	2010, 2011, 2012, 2013	
Reynolds	Michelle	2008, 2009	
Rice	Parris	2012, 2013, 2014, 2015	
Riddle	Valtie	2007, 2008, 2009, 2010	
Riddle	Katherine	2012, 2013, 2014, 2015	
Rodenski	Erika	2014, 2015	
Rogers	Olivia	2010, 2011, 2012, 2013	
Rosa	Bella	2022	
Ryan	Alexandria "Alex"	2014, 2015, 2016, 2017	
S			
Salazar	Lorin	2015, 2016	
Salter	Carly	2018, 2019	
Schaefer	Samantha	2012, 2013, 2014, 2015	
Scharf	Kacie	2019, 2020, 2021	
Scheckel	Sydney	2019, 2020	
Schrotenboer	Ellen	2022	
Schweiker	Andrea	2010, 2012	
Shank	Elizabeth	2014, 2015, 2016, 2017	
Silvestri	Dominika	2022	
Simpson	Karyn	2015, 2016, 2017	
Smith	Isabella	2022	
Smith	Kimberly	2006	
Smith	Maddison	2015, 2017	
Smith	Shyanne	2016, 2017	
Smith	Georgia	2017, 2018, 2019, 2020	
Spencer	Sasha	2013, 2015	
Sprink	Lindsay	2008, 2009, 2010	
Stokan	Hannah	2022	
Sutton	Taylor	2015, 2016, 2017	
T			
Thiel	Grace	2018, 2019, 2020	
Thompson	Stephanie	2006	
Thompson	Sue "Sue Carol"	2012, 2013	
Tomko-Frye	Lindsey	2007, 2008, 2009, 2010	
Tracy	Ava	2016, 2017, 2018, 2019	
U			
Uhlman	Claire	2016	
V			
Valdiviez	Lindsey	2015, 2018	
Van Allen	Rachel	2015, 2016, 2017, 2018	
Van Horn	Delaney	2022	
Vasquez	Nadalee	2022	
Ventura	Ashley	2010, 2011, 2012, 2013	
Vicary	Kendra	2008, 2009, 2010, 2011	
Vorhies	Maddie	2021, 2022	
W			
Watson	Lacy	2015	
Weaver	Caroline	2019, 2020	
White	Morgan	2022	
White	Shelby	2006, 2007, 2008, 2009	
Wilson	Cara	2006, 2007, 2008, 2009	
Wolf	Kelsey	2014, 2016, 2017	
Woodsum	Kimberly "Kim"	2010, 2011, 2012, 2013	
Y			
Youngblood	Rachel	2014, 2015	

Bold denotes current student-athlete



2022-23

BAYLOR[®]



BEARS[™]

BaylorBears.com