

EQUESTRIAN

2021

BAYLOR UNIVERSITY



MEDIA ALMANAC



2020-21 BAYLOR EQUESTRIAN MEDIA ALMANAC

Eighth Edition, Baylor Athletics Communications



**BAYLOR UNIVERSITY
DEPARTMENT OF ATHLETICS**

1500 South University Parks Drive
Waco, TX 76706
254-710-1234
BaylorBears.com
Facebook: Baylor Athletics
Twitter: @BaylorAthletics

CREDITS

EDITORS

Max Calderone, Cody Soto, Kyle Robarts

EDITORIAL ASSISTANCE

David Kaye, Kyle Robarts, Taylor Bryan
Krista Pirtle, Kellen Coleman, Noah Torr

COMPILATION

Max Calderone

PHOTOGRAPHY

Robbie Rogers, Matthew Minard
Baylor Photography
Marketing & Communications

© 2021, Baylor University Department of Athletics



BIG 12 CONFERENCE

BAYLOR UNIVERSITY MISSION STATEMENT

The mission of Baylor University is to educate men and women for worldwide leadership and service by integrating academic excellence and Christian commitment within a caring community.

BAYLOR ATHLETICS MISSION STATEMENT

To support the overall mission of the University by providing a nationally competitive intercollegiate athletics program that attracts, nurtures and graduates student-athletes who, under the guidance of a high-quality staff, pursue excellence in their respective sports, while representing Baylor with character and integrity. Consistent with the Christian values of the University, the department will carry out this mission in a way that reflects fair and equitable opportunities for all student-athletes and staff.

Baylor University is an equal opportunity institution whose programs, services, activities and operations are without discrimination as to sex, color, or national origin, and are not opposed to qualified handicapped persons.



DIRECTORY

INTRODUCTION

Directory/Quick Facts	1
Athletics Communications.....	2
Media Information.....	3
2021 Schedule	4
University Administration.....	5
Director of Athletics	6

PLAYERS

2021 Roster	7
-------------------	---

COACHES & STAFF

Coaches & Staff.....	8-9
----------------------	-----

HISTORY

Big 12 Championship History	10-18
Year-by-Year Results.....	19-20
All-Time Series Records	21
All-Time Honors	22-23
All-Time Letterwinners.....	24

GENERAL INFORMATION

Location:	Waco, Texas
Chartered:	1845 by the Republic of Texas
Enrollment:	19,297
Affiliation:	NCEA
Conference:	Big 12
Nickname:	Bears
Colors:	Green & Gold
Home Facility:	Willis Family Equestrian Center
President:	Dr. Linda Livingstone
Faculty Athletic Representative:	Dr. Carson Mencken
Director of Athletics:	Mack Rhoades
Sport Administrator:	Nancy Post

EQUESTRIAN STAFF

Head Coach:	Casie Maxwell (Texas A&M, 2006)
Career Record:	70-82 (11th season)
Record at Baylor:	19-22 (4th season)
Assistant Coach:	Marlena Beckham (Texas A&M, 2016)
Assistant Coach:	Abbi Demel (Baylor, 2019)
Director of Ops:	Blayne Pomfret (Delaware State, 2019)
Herd Operations Manager:	Garrett Rieger

TEAM INFORMATION

2019-20 Record:	5-8
2019-20 Big 12 Record (Finish):	2-4 (t-3rd)
2019-20 Big 12 Championship Finish:	n/a
2020 Postseason:	n/a
2020 Highest NCEA Ranking:	8
2020 NCEA All-Americans:	3
Letterwinners Returning/Lost:	52/12
Newcomers:	9

Top Returnees:

Rachael Davis, Sr., Jumping Seat (16-7-1 overall in 2019-20, 11-2 in Flat, 5-5-1 in Fences, 4 MOP's) -- 2020 NCEA First Team All-American (Flat), 2020 Big 12 Flat Rider of the Year, 2020 Flat All-Big 12, 2019-20 Big 12 Rider of the Month (Dec. - Flat), 2020 Farnam NCEA First Team All-Academic selection.

Kacie Scharf, Sr., Western (5-6-2 in 2019-20, 1 MOP) -- 2020 Farnam NCEA First Team All-Academic, 4-0-1 in Big 12, Big 12 Commissioner's Honor Roll selection, SACE Academic Champion

Maggie Cincotta, Jr., Western (7-4 in 2019-20) -- 2020 Farnam NCEA First Team All-Academic, 4-1 in Big 12, Big 12 Commissioner's Honor Roll, Baylor Dean's List honoree, SACE Academic Champion

Gia Gulino, Sr., Jumping Seat (6-5-1 in 2019-20, 3 MOP's) -- 2020 Big 12 Rider of the Month (Feb. - Fences), 2020 Farnam NCEA Second Team All-Academic, Big 12 Commissioner's Honor Roll honoree

Letterwinners Lost (12):

Brookie Bancroft, Sage Banta, Kammie Berns, Kathryn Cardenas, Lauren Carnahan, Madeleine Crawford, Madison Day, Isabella Nunes, Georgia Smith, Grace Thiel, Sarah Walker, Emily Yoswa

Newcomers (9):

Jessica Batton, Shelby Clausen, Emma Fletcher, Madison Mitchell, Tatum Mitchell, Emily Moomaw, Ella Peters, Bella Rosa, Samantha Stubblefield

ATHLETICS COMMUNICATIONS

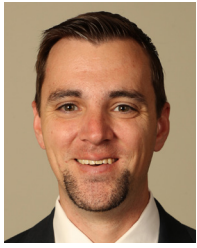

DAVID KAYE
Assistant A.D.
MBB, Golf



TAYLOR BRYAN
Director
Football



ZACH RHODES
Associate Director
Baseball, Football, A&T



KYLE ROBERTS
Associate Director
WBB, Women's Tennis



KRISTA PIRTLE
Associate Director
Soccer, Softball, MBB



KELLEN COLEMAN
Associate Director
T&F/XC, Website



MAX CALDERONE
Associate Director
VB, M. Tennis, EQ, WBB



SHELLEY ZYCH
Coordinator for External
Affairs



JERRY HILL
Dir. of Sports Journalism



JOHN MORRIS
Assistant A.D.
for Broadcasting

BAYLOR ATHLETICS COMMUNICATIONS

Second Floor, Simpson Center
1500 South University Parks Drive, Waco, TX 76706
Phone: 254-710-2743 | Fax: 254-710-1369
Official Web Sites of Baylor Athletics
www.BaylorBears.com

Social Media

"Like" on Facebook: [Facebook.com/BaylorAthletics](https://www.facebook.com/BaylorAthletics)
Follow on Twitter: [Twitter.com/BaylorAthletics](https://twitter.com/BaylorAthletics)
Follow on Instagram: [Instagram.com/BaylorAthletics](https://www.instagram.com/BaylorAthletics)

STAFF DIRECTORY

DAVID KAYE Assistant A.D. for Communications
Responsibilities: Men's Basketball, Men's Golf, Women's Golf, Football (gamedays)
Alma Mater: Baylor, 2008 | **Joined Baylor:** November 2009
Cell: 254-709-5147 | **E-mail:** David_Kaye@baylor.edu

TAYLOR BRYAN Director for Football Communications & Creative Services
Responsibilities: Football (primary)
Alma Mater: Troy, 2009 | **Joined Baylor:** May 2017
Cell: 254-709-4411 | **E-mail:** Taylor_Bryan@baylor.edu

ZACH RHODES Associate Director
Responsibilities: Baseball, Football (secondary), Acrobatics & Tumbling
Alma Mater: North Carolina State, 2016 | **Joined Baylor:** September 2020
Cell: 919-247-7585 | **E-mail:** Zach_Rhodes@baylor.edu

KYLE ROBERTS Associate Director
Responsibilities: Women's Basketball, Women's Tennis
Alma Mater: Abilene Christian, 2005 | **Joined Baylor:** July 2018
Cell: 254-652-3092 | **E-mail:** Kyle_Roberts@baylor.edu

KRISTA PIRTLE Associate Director
Responsibilities: Soccer, Softball, Men's Basketball (secondary)
Alma Mater: Baylor, 2013 | **Joined Baylor:** February 2019
Cell: 254-447-8610 | **E-mail:** Krista_Pirtle@baylor.edu

KELLEN COLEMAN Associate Director
Responsibilities: Track & Field/Cross Country, BaylorBears.com
Alma Mater: Oklahoma, 2008 | **Joined Baylor:** October 2012
Cell: 254-749-6507 | **E-mail:** Kellen_Coleman@baylor.edu

MAX CALDERONE Associate Director
Responsibilities: Volleyball, Men's Tennis, Equestrian, Women's Basketball (secondary)
Alma Mater: Baylor, 2019 | **Joined Baylor:** June 2020
Cell: 254-265-1639 | **E-mail:** Max_Calderone@baylor.edu

SHELLEY ZYCH Coordinator for External Affairs
Alma Mater: Baylor, 2012 | **Joined Baylor:** October 2017
Office: 254-710-2743 | **Cell:** 254-227-8157 | **E-mail:** Shelley_Zych@baylor.edu

JERRY HILL Director of Sports Journalism
Alma Mater: North Texas, 1983 | **Joined Baylor:** August 2008
Cell: 254-709-4994 | **E-mail:** Jerry_Hill@baylor.edu

JOHN MORRIS Assistant A.D. for Broadcasting
Alma Mater: Baylor, 1980 | **Joined Baylor:** June 1995
Cell: 254-709-9687 | **E-mail:** John_Morris@baylor.edu

MEDIA INFORMATION

GENERAL INFORMATION

Working press and photographer credentials for Baylor's home meets will be handled by Baylor Associate Director of Athletics Communications **Max Calderone**. All requests should be made as early as possible and be limited to working press only. Requests made within 24 hours of the match may not be considered.

CREDENTIALS

Credentials can be picked up in the Communications Office located on the second floor of the Simpson Center or at media will-call at the media entrance of the Ferrell Center the day of the match. Web-based media from sites affiliated with established, nationally recognized news-gathering organizations are eligible for media credentials. Online media with an emphasis on the recruitment of potential student-athletes that meet the above qualification can request one credential for the purpose of writing a game recap.

Credentials will not be granted to any online agency operating sites that are in any way affiliated with gambling. Nor will credentials be granted to fan-submitted or unedited sites that are not affiliated with an established news-gathering organization and/or sites whose sole entity is fan-generated message boards that allow the posting of anonymous comments.

UNAUTHORIZED USE OF CREDENTIALS

Press credentials will be issued to working press only. Press credentials are not transferable and use by anyone other than members of the working press is unauthorized. Press credentials used in an unauthorized manner will be revoked immediately. News organizations allowing unauthorized individuals to use credentials will have their credentials revoked for the remainder of the year.

All press credentials are the property of the Baylor Athletics Department and must be returned upon request.

ADDITIONAL INTERVIEWS

Baylor players and coaches will be available for in-person or phone interviews before or after practice. Player interviews must be coordinated through Associate Director of Athletics Communications **Max Calderone at least 24 hours in advance**. If a telephone interview is desired, the player will be provided with the number and will telephone the interviewer at a time that does not interfere with the student-athlete's academic schedule. Student-athlete's personal numbers will not be given out under any circumstances.

POSTMEET INTERVIEWS

Baylor University is committed to a policy of equal access for both male and female reporters and photographers.

The Baylor locker room is closed to the media. Head coach Casie Maxwell and requested players will be made available for interviews after a brief cooling off period in the lobby of the Willis Family Equestrian Center.

Media are asked to submit player interview requests to **Max Calderone** prior to the end of the meet.

The visiting SID will select student-athletes to be interviewed postmeet if needed. If no visiting SID is available, media are asked to submit their requests to **Max Calderone**.

PHOTOGRAPHY

Baylor follows NCEA and Big 12 Conference rules regarding media representatives photographing games.

Only properly credentialed photographers will be allowed in the designated photo areas of the Willis Family Equestrian Center as specified by the NCEA and Big 12 Conference.

Photo credentials are subject to revocation by the Baylor Athletics Communications Office at any time.

BAYLOR ON THE WEB

Baylor maintains a comprehensive athletic department website covering all 19 varsity sports. *BaylorBears.com* features all the information Baylor fans need, including stats, news releases, notes, features and more.

Follow every volleyball match via live statistical updates. Also find full coach and player biographies at *BaylorBears.com*.

SOCIAL MEDIA

In addition to following the most up-to-date information on Baylor's Official Athletics Site, www.BaylorBears.com, you can also track the Baylor volleyball team on Twitter (**@BaylorEQ**), Facebook (**Baylor Equestrian**), and Instagram (**@BaylorEquestrian**). Follow the official social media outlets of Baylor Athletics on Facebook (**Baylor Athletics**), Twitter (**@BaylorAthletics**), and Instagram (**@BaylorAthletics**).

DIRECTIONS TO THE WILLIS FAMILY EQUESTRIAN CENTER

- From the north, drive south on I-35, take University Parks Drive exit and turn east (left) onto University Parks. The arena is on the left side past LaSalle.
- From the south, drive north on I-35, take University Parks Drive exit and turn east (right) onto University Parks. The arena is on the left side past LaSalle.
- From the west, drive east on Hwy. 84 to Hwy. 6/Loop 340. Turn east (right) and take Hwy. 6/Loop 340 to I-35. Turn north (left) on I-35, take the University Parks Drive exit and turn east (right) onto University Parks. The arena is on the left side past LaSalle.
- From the east, drive west on Hwy. 84 to I-35. Turn south on I-35 (left), take the University Parks Drive exit and turn east (left) onto University Parks and LaSalle. The arena is on the left side past LaSalle.
- From the northwest, take Hwy. 6 to I-35. Turn north (left), take the University Parks Drive exit and turn east (right) onto University Parks. The arena is on the left side past LaSalle.
- From the southwest, take Hwy. 6 to Bus. 77 exit. Bus 77 become LaSalle. Turn left on University Parks Drive. The arena is on the left side of the road.



2020-21 TEAM SCHEDULE

JANUARY

Sat.	30	at Texas A&M	College Station, Texas	11 a.m.
------	----	--------------	------------------------	---------

FEBRUARY

Sat.	6	vs. TCU*	Waco, Texas	11 a.m.
Thu.	18	Fresno State*	Burleson, Texas	TBA
Sat.	20	vs. Oklahoma State*	Waco, Texas	10 a.m.
Sat.	27	at TCU*	Burleson, Texas	TBA

MARCH

Sat.	6	at Oklahoma State*	Stillwater, Okla.	10 a.m.
Sat.	13	at SMU	Dallas, Texas	TBA
Fri.-Sat.	26-27	Big 12 Championship	Waco, Texas	TBA

APRIL

Thu.-Sat.	15-17	NCEA National Championships	Waco, Texas [^]	TBA
-----------	-------	-----------------------------	--------------------------	-----

* denotes Big 12 Conference match

All home meets in **bold** and played at the Willis Family Equestrian Center

[^] Extraco Events Center

All times Central, unless otherwise noted, and subject to change

UNIVERSITY ADMINISTRATION



DR. LINDA LIVINGSTONE

UNIVERSITY PRESIDENT
OKLAHOMA STATE, 1982

Dr. Linda A. Livingstone is the 15th president of Baylor University. She previously served as dean and professor of management at The George Washington University School of Business, as dean and professor of management at Pepperdine University's Graziadio School of Business and Management, and as a tenured faculty member and associate dean of graduate programs at Baylor's Hankamer School of Business.

As Baylor's president, Dr. Livingstone has overseen the development of Baylor's academic strategic plan, *Illuminate*, which details Baylor's pursuit of becoming a preeminent Christian research university, and the \$1.1 billion comprehensive campaign that undergirds *Illuminate*, called *Give Light*.

A strong voice for the role of faith-based institutions in American higher education, Dr. Livingstone has established herself as a scholar in organizational behavior, leadership, creativity, and university accreditation. She has been extensively published and cited in academic and professional outlets, including *American Business Review*, *Journal of Organizational Behavior*, *Journal of High Technology Management Research*, and the book *Business and Corporate Integrity: Sustaining Organizational Compliance, Ethics and Trust*. She serves on the Board of Directors of Capital Southwest Industrials, the Board of Trustees for Baylor College of Medicine, the Board of Directors of the American Council on Education and the Board of Directors for Independent Colleges and Universities of Texas, Inc. In addition, she was recently elected to the executive committee of Big 12 Conference Board of Directors, for which she serves as treasurer.

Dr. Livingstone was inducted into Oklahoma State's Hall of Fame in 2019. She also is a member of the Spears School of Business Hall of Fame and was the first recipient of the Outstanding Ph.D. Alumnus Award. She was recognized in 2015 with the OSU Distinguished Alumni Award.

A native of Perkins, Oklahoma, Dr. Livingstone played varsity basketball at Oklahoma State University, where she earned a Bachelor of Science in economics and management, a Master of Business Administration, and a Doctor of Philosophy in management and organizational behavior. Her husband, Brad, a high school history teacher, also played basketball at Oklahoma State. They have one daughter, Shelby, a current student at Baylor's George W. Truett Theological Seminary.

BAYLOR UNIVERSITY PRESIDENTS

1846-51	Henry Lee Graves	1948-61	William R. White
1851-61	Rufus C. Bursleson	1961-81	Abner Vernon McCall
1861-63	George W. Baines	1981-95	Herbert H. Reynolds
1864-85	William Carey Crane	1995-05	Robert B. Sloan, Jr.
1885-86	Reddin Andrews	2006-08	John M. Lilley
1886-97	Rufus C. Bursleson	2010-16	Kenneth W. Starr
1899-1902	Oscar H. Cooper	2017-	Linda A. Livingstone
1902-31	Samuel P. Brooks		
1932-47	Pat M. Neff		



MACK RHOADES

VICE PRESIDENT / DIRECTOR OF ATHLETICS
ARIZONA, 1993

Mack B. Rhoades, IV, who has provided outstanding leadership and vision for three NCAA Football Bowl Subdivision athletic programs, was named Baylor University's Vice President and Director of Intercollegiate Athletics on July 13, 2016.

Rhoades has organized a team of dynamic administrators and restructured the athletics department to maximize efficiencies across teams. His concept of *Preparing Champions for Life* has provided the ongoing vision for Baylor Athletics, which aims to bolster the student-athlete experience by focusing on the areas of academic achievement, athletic success, character formation and spiritual growth.

Rhoades has assisted University leadership in a campus-wide effort to structurally complete 105 recommendations related to Title IX and student safety.

The 2019-20 academic year, while cut short due to the coronavirus pandemic, brought success on and off the field for Baylor Athletics. Baylor was the nation's only school to finish the 2019 calendar year with football (No. 7), men's basketball (No. 6), women's basketball (No. 6) and volleyball (No. 3) all nationally ranked. Football advanced to the program's first-ever Big 12 championship game en route to playing in its first Sugar Bowl since 1957. Men's basketball and women's basketball were each projected to be a No. 1 seed in the NCAA Tournament. The Lady Bears brought home their 10th-straight, and 11th overall, Big 12 regular season championship, while the Bears were the No. 1 team in the country for five straight weeks, which tied the nation's longest streak since 2015 (Kentucky) and set a Big 12 record with a 23-game winning streak. Volleyball won its first Big 12 championship in program history and advanced to the program's first NCAA National Semifinals.

Overall, Baylor's 11 head-to-head sports compiled a 164-43-3 record (.781 winning percentage) during the 2019-20 academic year as 10 Baylor teams finished the term ranked, including six in the top-10.

Academically, Baylor student-athletes finished the year with a 3.60 GPA for the spring term, the best on record for a semester. The Bears have had a 3.0 term GPA or better for 24-straight semesters. Baylor led the Big 12 in Graduation Success Rate (GSR) for the sixth straight year, while 96 student-athletes earned degrees in the academic year. Nine of 15 Baylor athletics programs tracked by the NCAA registered perfect one-year APR scores of 1,000 and six different teams led the Big 12 in multi-year APR for their respective sports (baseball, men's cross country, men's golf, men's track and field, softball and volleyball).

Rhoades also oversaw the Baylor Bear Foundation as it reported more than \$19 million in annual giving to Baylor Athletics in 2019, the second-highest giving total in the foundation's 70-plus year history.

The 2018-19 academic year brought several strategic initiatives to the forefront of athletics beginning with December's unveiling of the "Baylor Built" character formation program. Rhoades appointed Marcus Sedberry, Senior Associate AD for Student-Athlete Success to spearhead the platform, which is a four-year, classification specific program, which aims to ensure Baylor student-athletes participate in 48 hours of character formation programming during their respective tenures. The holistic program encompasses character and leadership development, personal skills, social responsibility, community engagement and spiritual growth.

Rhoades, in a collective effort with a team assembled by Jovan Overshown, Senior Associate Athletics Director for External Affairs, launched - in association with NIKE - the "Baylor United" brand and visual identity for the department in April of 2019. The process produced a unified color palette, updated primary and secondary marks, new wordmarks and custom brand font and numerical system.

In May of 2019, as part of the Baylor Athletics Master Plan portion of the university's \$1.1 billion "Give Light" campaign, Rhoades announced the department would build a new \$105 million basketball fieldhouse

UNIVERSITY ADMINISTRATION

following the largest current gift in the university's history. An anonymous lead gift will spearhead the Baylor Basketball Pavilion to provide an electric atmosphere for the department's highly-successful basketball programs.

Rhoades has led national searches for four head coaching positions during his time at Baylor, ultimately bringing to Waco, Matt Rhule (Football) in 2016, Casie Maxwell (Equestrian) in 2017, Brian Boland (Men's Tennis) in 2018 and Dave Aranda (Football) in 2020.

Baylor has had at least 17 of 19 teams reach postseason competition in his first three years, including 18 of 19 teams in each of his first two years and 17 of 19 teams in 2018-19.

Four teams earned postseason berths in 2019-20 as the winter and spring sports' postseason tournaments were canceled due to the pandemic.

During his tenure, Baylor teams have earned 15 Big 12 titles.

Additionally, acrobatics and tumbling secured NCATA national championships in 2017, 2018 and 2019, adding to their record five-consecutive titles, and the Baylor women's basketball team took home its third national championship in 2019. National titles for acrobatics and tumbling and women's basketball in 2019 marked the first time in school history two programs have taken home national championships in the same academic year.

The Bears remain committed to giving back with student-athletes volunteering more than 4,900 hours throughout the Waco community in the last two academic years. Baylor's Student-Athlete Advisory Committee (SAAC) collaborated with Waco Habitat for Humanity to serve the Waco community through hands-on labor and connected with families in the community.

For the 12th consecutive year, Baylor's Sports Ministry Team traveled to share the love of Christ. Baylor Athletics hosted one international mission trip in 2019-20 with 23 student-athletes participating in missions to Guatemala.

Rhoades joined the Baylor family from the University of Missouri, where he spent the previous year (2015-16) leading the 20-sport South-eastern Conference intercollegiate athletics department, and he previously served in similar capacities at the University of Houston (2009-15) and the University of Akron (2006-09).

His first year in Columbia saw Mizzou student-athletes register the highest one-semester grade-point in school history at 3.03 for the fall 2015 term; Barry Odom hired as the Tigers' head football coach; wrestler J'den Cox win an NCAA title and earn a berth on the 2016 U.S. Olympic Team; the Tigers' men's swimming and diving team place a program-best eighth at the NCAA Championship and its women's basketball program return to the NCAA Tournament for the first time since 2006. Bolstered by three top 11 NCAA finishes--wrestling (sixth), men's swimming and diving (eighth) and women's swimming and diving (11th), Missouri finished 43rd in the final 2015-16 Learfield Directors' Cup standings.

Rhoades and his staff developed a student-athlete enrichment program, Mizzou Made: Preparing Champions for Life. This innovative and comprehensive program is part of a campus community partnership focusing on life skills and career development among other core values.

Before moving to Missouri, Rhoades enjoyed five-and-a-half rewarding years guiding the athletic fortunes at the University of Houston as Vice President for Intercollegiate Athletics. He reignited the Cougars' entire program, hiring 14 new head coaches, including 2015 FWAAs First-Year Coach of the Year Tom Herman. Rhoades also oversaw a transformation of the student-athlete experience while also directing marked improvements in the areas of academics, facilities, fundraising and athletic success. In nearly every academic measurement, including grade-point average and the NCAA's Academic Progress Rate, Houston registered record achievements. He also unveiled the Cougar Pride Leadership Academy to equip student-athletes with life-long leadership and life skills.

Houston's football team appeared in four bowl games during Rhoades' six seasons, and enjoyed a historic 2011 campaign which saw it climb to No. 6 in the BCS standings en route to a 13-1 record and its first season-ending finish in The Associated Press Top 25 since 1990.

Known as an outstanding fundraiser, Houston raised nearly \$100M and constructed \$160M in new facilities during his tenure, including a new on-campus football stadium, a men's and women's basketball training center, a golf academy and a short game facility. Rhoades also negotiated one of the nation's top five facility naming rights agreements at the collegiate level and secured a new multi-media rights deal for Houston.

Cougar Pride, Houston Athletics' fundraising arm, set an annual donation record for the fifth-consecutive year in 2013-14 as more than 3,100 Cougar Pride members contributed \$4.5M to eclipse the previous mark of \$3.5M set the previous year.

Rhoades and University of Houston President Dr. Renu Khator successfully steered the institution into an exciting new era when it was invited in December 2011 to join The American Athletic Conference beginning with the 2013-14 academic year. Houston's first year in The American was arguably one of the finest in school history, as its 2013-14 teams combined for 157 victories, 17 American individual championships, 10 NCAA postseason berths and a pair of American team titles. That successful surge led to Houston's highest national finish in the Learfield Directors' Cup since 2000-01.

Rhoades served as chair of the American Athletic Conference Athletics Directors Committee, Athletics Directors Executive Committee and Athletics Directors Finance Committee after having served Conference USA as chairperson for its Championship and Site Selection Committees.

Prior to his arrival at Houston, Rhoades helped the University of Akron achieve unprecedented academic and athletic success. During his tenure, Zip student-athletes earned: 765 total Dean's List honors, 213 All-Conference honors, 83 Academic All-Conference awards, 20 team championships, 14 Conference Player of the Year awards and 12 All-America honors.

Rhoades' Akron tenure was also marked by the construction of a \$61.6M on-campus football stadium, the creation of a women's golf program, three-time recognition for the department's diversity strategy and the hiring of 11 head coaches. UA student-athletes also generously gave back the community during Rhoades' tenure providing more than 5,000 service hours to the greater Akron area during each of the 2006-07 and 2007-08 academic years.

He served as a member of the NCAA Division I Championships/Sports Management Cabinet--as well as its Administrative Committee, and led the Mid-American Conference External Affairs Committee. Rhoades also helped then-MAC Commissioner Rick Chryst negotiate an unprecedented TV contract for the league with ESPN.

Rhoades went to Akron after seven years at UTEP, where he worked his way up the department ranks to become the Miners Executive Senior Associate Athletics Director after starting as Assistant Athletics Director for Development. In his final position at UTEP, Rhoades oversaw all fundraising, the marketing and media relations offices as well as football external operations, men's basketball, men's golf, licensing, Miner Athletic Club and the athletics ticket office.

Rhoades, who holds a bachelor's degree in health sciences from the University of Arizona (1993) and a master's of science degree in athletics administration/sports management from Indiana University (2002), began his intercollegiate athletics career as a marketing assistant in the Yale athletic department (1996) and worked in development at Marquette (1997-98) before joining the UTEP staff in 1998.

Mack and his wife, Amy, have three daughters - Nicolette, Natalie (husband, Andrew Charbine) and Noelle (husband, Mason Schlotzhauer).

BAYLOR ATHLETICS DIRECTORS

1903-04	R.N. Watts	1959-68	John Bridgers
1907-08	Luther Burleson	1968-71	Bill Henderson
1908-11	Enoch Mills	1971-80	Jack Patterson
1913-14	Norman Paine	1980-92	Bill Menefee
1914-20	Charles Mosley	1992-93	Grant Teaff
1920-26	Frank Bridges	1993-96	Dick Ellis
1927-40	Morley Jennings	1996-03	Tom Stanton
1941-49	Ralph Wolf	2003-16	Ian McCaw
1950-59	George Sauer	2016-	Mack Rhoades



TEAM ROSTER

Name	Discipline	Hometown	Class	Name	Discipline	Hometown	Class
Phoebe Alwine	Jumping Seat	Delray Beach, Fla.	SR	Danielle McIlquham	Jumping Seat	Groton, Conn.	JR
Jessica Batton	Western	Sidney, Ohio	FR	Jenna Meimerstorf	Western	Russellville, Ark.	SO
Gabrielle Bendall	Jumping Seat	Glenmoore, Pa.	SR	Madison Mitchell	Jumping Seat	Clarkston, Mich.	FR
Sarah Bian	Jumping Seat	Sammamish, Wash.	JR	Tatum Mitchell	Jumping Seat	Chicago, Ill.	FR
Madeline Bomba	Western	Bloomington, Ind.	SO	Emily Moomaw	Western	Marble Falls, Texas	FR
Sarah Boral	Jumping Seat	Norwood, Mass.	SR	Catherine Moorhead	Jumping Seat	Austin, Texas	JR
Sarah Boston	Jumping Seat	Baltimore, Md.	JR	Elsie Naruszewicz	Western	Monroe, Wash.	SO
Tyler Bui	Jumping Seat	Hopkinton, Mass.	SR	Samantha Papageorge	Jumping Seat	Dallas, Texas	JR
Madaline Callaway	Western	Loveland, Colo.	JR	Ella Peters	Western	Bishopville, Md.	FR
Liana Caroccio	Western	Bakersfield, Calif.	JR	Haley Petersen	Jumping Seat	Upland, Calif.	SO
Holly Carter	Western	Regina, SK, Canada	SO	Rachel Powell	Western	Chatham, Ill.	JR
Maggie Cincotta	Western	Vista, Calif.	JR	Andie Pratt	Western	Paragould, Ark.	SO
Shelby Clausen	Western	Cave Creek, Ariz.	FR	Christina Rogalny	Jumping Seat	Wellington, Fla.	SO
Presley Cortez	Western	Bakersfield, Calif.	JR	Skylar Rogalny	Jumping Seat	Wellington, Fla.	SR
Katie Davis	Western	College Station, Texas	SR	Bella Rosa	Western	Livermore, Calif.	FR
Rachael Davis	Jumping Seat	Woodinville, Wash.	SR	Carly Salter	Western	Mobile, Ala.	SR
Ashley DeLise	Jumping Seat	Pittstown, N.J.	JR	Kacie Scharf	Western	Gretna, Neb.	SR
Emma Fletcher	Jumping Seat	Buzzards Bay, Mass.	FR	Sydney Scheckel	Western	Richmond, Kan.	SR
Caroline Fuller	Jumping Seat	Temecula, Calif.	JR	Ellen Schrottenboer	Western	Holland, Mich.	JR
Madeline Garner	Western	Rupert, Idaho	SR	Dominika Silvestri	Jumping Seat	Andover, Mass.	SO
Brooke Giacini	Jumping Seat	Southwest Ranches, Fla.	SO	Isabella Smith	Jumping Seat	Littleton, Colo.	JR
Sara Greenhaw	Jumping Seat	Georgetown, Texas	JR	Hannah Stokan	Western	Katy, Texas	JR
Gia Gulino	Jumping Seat	Naperville, Ill.	SR	Samantha Stubblefield	Western	Montgomery, Texas	FR
Grace Hall	Jumping Seat	Chester Springs, Pa.	JR	Ava Tracy	Western	Encinitas, Calif.	SR
Savannah Hemby	Jumping Seat	Argyle, Texas	SO	Delaney Van Horn	Western	El Cajon, Calif.	JR
Isabella Jacuzzi	Western	Alexander, Ark.	SO	Maddie Vorhies	Jumping Seat	Canton, Ga.	SO
Clara Johnson	Western	Indianola, Iowa	SR	Caroline Weaver	Jumping Seat	Raleigh, N.C.	SR
Daisy Kaufman	Western	Castle Rock, Colo.	SO	Morgan White	Jumping Seat	Camarillo, Calif.	JR
Marley Mainwaring	Western	Palos Verdes, Calif.	JR	Emma Witham	Jumping Seat	St. Petersburg, Fla.	JR
Michelle Mallett	Jumping Seat	Thousand Oaks, Calif.	SR	Megan Wood	Jumping Seat	Loomis, Calif.	SR
Gabrielle Marty	Western	Solon, Iowa	SO				

Head Coach:	Casie Maxwell, 4th season	(CAY-see)
Assistant Coach:	Marlena Beckham, 4th season	(Mar-LAY-nuh)
Assistant Coach:	Abbi Demel, 2nd season	(DAY-mel)
Dir. of Operations:	Blayne Pomfret, 1st season	(Blane)

PRONUNCIATIONS

Phoebe Alwine	ALL-wine	Marley Mainwaring	MAIN-wear-ing
Jessica Batton	BATT-in	Danielle McIlquham	MAC-ull-wam
Gabrielle Bendall	BEN-dell	Jenna Meimerstorf	MIME-er-storf
Sarah Bian	BYE-an	Elsie Naruszewicz	NARE-uh-SEV-itch
Sarah Boral	Buh-RELL	Christina/Skylar Rogalny	Row-GAL-knee
Tyler Bui	BOO-ee	Sydney Scheckel	Sh-eh-kull
Madaline Callaway	Mad-uh-LYNN	Ellen Schrottenboer	SCRO-ten-bore
Liana Caroccio	Lee-AN-nuh Car-AH-chee-o	Dominika Silvestri	Doh-MIN-eh-kuh Sill-VEST-tree
Maggie Cincotta	Sin-COT-uh	Hannah Stokan	STOW-can
Shelby Clausen	CLAW-sen	Ava Tracy	Ay-vuh
Ashley DeLise	De-LEASE	Delaney Van Horn	Delanie
Brooke Giacini	GUY-uh-sin	Maddie Vorhies	VOR-hees
Gia Gulino	GEE-uh Guh-LEE-no	Emma Witham	With-um
Daisy Kaufman	Cough-man		

COACHING STAFF



CASIE MAXWELL
HEAD COACH • 4TH SEASON AT BAYLOR
TEXAS A&M, 2006

Casie Maxwell is in her fourth season as head coach at Baylor and her 11th season as a collegiate equestrian head coach.

Maxwell, who was selected to lead the program in July 2017, finished the 2019-20 season with a career record of 70-82, going 51-60 at Kansas State and posting a 19-22 mark in three seasons at Baylor.

Before the season was cut short, Maxwell and the Bears went 5-8 in the 2019-20 season. Trekking through a difficult schedule that featured 10 ranked opponents in 13 meets, the Bears knocked off two top-five opponents and recorded a 4-1 record at home. The Bears earned three NCEA All-America selections while Rachael Davis repeated as Big 12 Flat Rider of the Year.

The 2018-19 season was the most successful year under Maxwell's watch where the team compiled a 9-5 overall record and clinched the program's fourth Big 12 title. The team also recorded a 6-1 record at home, earned three Big 12 Rider of the Year honors and five NCEA All-America accolades. During the postseason, the horsemanship team advanced to the NCEA event semifinals for the second consecutive year.

In year one at Baylor, the Bears rallied for ranked wins over No. 5 Auburn and No. 7 TCU. The win over the Tigers was the first win over a ranked opponent for the Bears under Maxwell and the victory over the Horned Frogs extended BU's regular season win streak over TCU to nine.

Maxwell's expertise with the Western side paid off at the NCEA National Championships. While the team suffered a quarterfinals loss to No. 2 Auburn, both the reining and horsemanship advanced out of the opening rounds, with the horsemanship squad falling to Auburn by just 1.5 points on a 2-2 (581.5-580) raw scores tiebreaker.

Maxwell joined the Bears after spending the previous decade at K-State, serving as the head coach from July 2009 until June 2016, when the program was discontinued by the athletic department. Temporarily transitioning from coaching, Maxwell stayed at K-State as a compliance specialist for the following year before joining the Baylor family.

"I am honored and so excited to continue my coaching career at Baylor University," Maxwell said. "Coaching has a special place in my heart and I am so grateful for the opportunity to contribute to a shared mission of turning these great student-athletes into strong, successful women, all within Baylor's faith-based caring community. I cannot wait to get back into the arena and get started coaching the talented student-athletes who have chosen Baylor for their collegiate careers."

Maxwell led the Wildcats as the head coach, taking over the reins in July 2009 after spending the previous two years as co-head coach. She saw great success at the helm of the program, coaching the western team to three reserve titles, posting 17 All-Americans, two national riders of the year, and twice was named the Big 12 Coach of the Year.

"I have greatly missed being a part of the lives of student-athletes over this past year, so I look forward to this opportunity to push Baylor Equestrian to its highest level," Maxwell said. "Coach White and her staff have worked extremely hard to establish a solid program since its start in 2004. I know I am stepping into a program with a great foundation and significant support both inside and outside of the arena."

Maxwell got her start in coaching as the western assistant at Kansas State in August 2006.

Prior to joining the Wildcats, Maxwell enjoyed a stellar career as a student-athlete and member of the four-time Western National Champions squad at Texas A&M, posting top four finishes in horsemanship and reining in 2005 in her senior campaign. She took a fifth season to stay with the Aggies as a student coach during the 2005-06 season before moving on to K-State the following year.

Maxwell and her husband, Bailey, have a son, Tatum, and three daughters, Brekyn, Rylan and Trystan.

THE MAXWELL FILE

PERSONAL

Family: husband, Bailey; children: son, Tatum, and daughters, Brekyn and Rylan

EDUCATION

College: Texas A&M, 2006 (B.S., Animal Science)

PLAYING EXPERIENCE

2001-05 Texas A&M (western)

COACHING EXPERIENCE

2005-2006 Texas A&M (student assistant)
2006-2007 Kansas State (assistant western)
2007-2009 Kansas State (co-head coach)
2009-2016 Kansas State (head coach)
2017-present Baylor (head coach)

COACHING HONORS

2015 Big 12 Co-Coach of the Year (Kansas State)
2016 Big 12 Coach of the Year (Kansas State)

MAXWELL'S HEAD COACHING WORKSHEET

YEAR	SCHOOL	RECORD	POSTSEASON
2009-10	Kansas State	5-9	NCEA
2010-11	Kansas State	5-11	NCEA
2011-12	Kansas State	6-8	NCEA Quarterfinals
2012-13	Kansas State	10-6	NCEA First Round
2013-14	Kansas State	11-6	NCEA Quarterfinals
2014-15	Kansas State	9-9	NCEA Quarterfinals
2015-16	Kansas State	5-11	NCEA Quarterfinals
2017-18	Baylor	5-9	NCEA Quarterfinals
2018-19	Baylor*	9-5	NCEA Quarterfinals
2019-20	Baylor	5-8	N/A

*Won Big 12 title

POSTSEASON EXPERIENCE

2002 NCEA Western National Champions (Texas A&M, student-athlete)
2003 NCEA Western National Champions (Texas A&M, student-athlete)
2004 NCEA Western National Champions (Texas A&M, student-athlete)
2005 NCEA Western National Champions (Texas A&M, student-athlete)
2010 NCEA Western Reserve Champions (Kansas State, head coach)
2011 NCEA Western Reserve Champions (Kansas State, head coach)
2013 NCEA Western Reserve Champions (Kansas State, head coach)

COACHING/SUPPORT STAFF



MARLENA BECKHAM
ASSISTANT COACH • 4TH SEASON AT BAYLOR
TEXAS A&M, 2006

Marlena Beckham enters her fourth season as the jumping seat assistant coach on the Baylor equestrian coaching staff, joining the program in January of 2018 in an interim role before being hired as the full time assistant in May of the same year.

Formally known as hunter seat, Beckham works with the jumping seat riders, helping to lead one of the most traditionally successful and prolific units in the country.

In 2019-20, the Bears earned three NCEA All-America selections while Rachael Davis repeated as Big 12 Flat Rider of the Year.

She was a four-year letterwinner for Texas A&M from 2012 to 2016, leaving as one of the most decorated and high-scoring hunter seat riders in program history.

Beckham joined the Bears after serving as the Girls Ministry Director at Central Baptist Church in College Station over the previous year and a half.

She graduated with a bachelor's degree in Agricultural Communications and Journalism from Texas A&M in 2016 and is currently working towards a Master of Arts in Christian Education from Dallas Theological Seminary.

A native of Cumming, Ga., she is married to Allen Beckham. The couple has a daughter, Eloise.

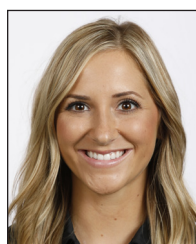

ABBI DEMEL
ASSISTANT COACH • 2ND SEASON AT BAYLOR
BAYLOR, 2019

Abbi Demel begins her second season as Baylor equestrian's assistant western coach after being hired on July 10, 2019.

The Bears earned three NCEA All-America selections while Rachael Davis repeated as Big 12 Flat Rider of the Year in 2019-20.

Named an NCEA Horsemanship All-American at Baylor in 2017 and 2018, Demel finished her collegiate career with four All-Big 12 honors which includes a Most Outstanding Performer award during the 2019 Big 12 Championship.

Competing in both horsemanship and reining, Demel was a part of Baylor's 2017 and 2019 Big 12 Championship teams. She also helped the horsemanship team advance to the quarterfinals of the NCEA National Championships for two straight seasons.

A four-year letterwinner for the Bears, Demel graduated with a bachelor's degree of science in education in May 2019 and majored in health, kinesiology and leisure studies.

Demel joined the coaching staff following the Bears' successful 2018-19 campaign that included the program's fourth Big 12 title and a 9-5 overall record.



BLAYNE POMFRET
DIR. OF OPERATIONS • 1ST SEASON AT BAYLOR
DELAWARE STATE, 2019

Blayne Pomfret joined the Baylor Equestrian staff in August of 2020 as director of operations.

Pomfret was a four-year letterwinner at Delaware State where she competed in Horsemanship. She was a two-time all-conference selection during her time as a Hornet.

Pomfret's main duties include handling a portion of the program's business responsibilities, planning team travel and recruiting visits, and managing apparel and equipment. She also coordinates communication with parents and boosters, as well as assisting the Baylor staff with scheduling coaching clinics throughout the year.

Originally from Shelton, Wash., Pomfret graduated with honors from Delaware State with a bachelor's degree in agriculture. She is currently working on a master's of public administration from her alma mater.

BIG 12 CHAMPIONSHIP HISTORY**2009 (1-1)****BAYLOR 8, KANSAS STATE 8**

Semifinals • March 27-28

OSU Animal Science Arena • Stillwater, Okla.

Hunter Seat: BU 5, K-STATE 3**Equitation Over Fences: BU 3, K-State 1**

Nicole Brown* (BU) def. Whitney Snyder (KSU), 162-150

Kendra Vicary (BU) def. Kendall Marvin (KSU), 157-155

Ashley Collett (KSU) def. Kara Fergusson (BU), 141-128

Lisa Goldman (BU) def. Leslie Yates (KSU), 170-152

Equitation on the Flat: BU 2, K-STATE 2**(BU wins on raw score, 554-406)**

Whitney Snyder* (KSU) def. Mary Smitson (BU), 150-132

Cara Wilson (BU) def. Jenny Giraldin (KSU), 150-122

Shelby White (BU) def. Paige Kovari (KSU), 140-0

Leslie Yates (KSU) def. Margaret Beaudoin (BU), 134-132

Western: K-STATE 5, BU 3**Horsemanship: K-STATE 2, BU 2****(K-STATE wins on raw score, 554.5-429.5)**

Alyssa Freeman (KSU) def. Lindsay Douglas (BU), 139.5-0

Jana Lechtenberg (KSU) def. Nicole McCoy (BU), 143.5-138.5

Lindsey Tomko* (BU) def. Laura Browne (KSU), 144.5-143.5

Allison Orosz (BU) def. Courtney Watters (KSU), 146.5-128

Reining: K-STATE 3, BU 1

Kaylee Stout (KSU) def. Katie Buss (BU), 138-136.5

Tara Hallan (KSU) def. Madelyn Mooney (BU), 143-138.5

Alecia Zimbleman (KSU) def. Kim Marlowe (BU), 141-126

Amber Mooney* (BU) def. Morgan Campbell (KSU) 141.5-

129.5

*Championship Most Outstanding Performer

OKLAHOMA STATE 11, BAYLOR 5

Championship • March 27-28

OSU Animal Science Arena • Stillwater, Okla.

Hunter Seat: OSU 5, BU 3**Equitation Over Fences: OSU 3, BU 1**

Ally Blais* (OSU) def. Kendra Vicary (BU), 165-156

Jaclyn Osterstock (OSU) def. Lisa Goldman (BU), 161-142

Taryn Nolte (OSU) def. Kara Fergusson (BU), 161-139

Nicole Brown (BU) def. Alice White (OSU), 160-153

Equitation on the Flat: OSU 2, BU 2**(OSU wins on raw score, 591-588)**

Ally Blais (OSU) def. Shelby White (BU), 151-137

Charlotte Collingsworth (OSU) def. Mary Smitson (BU), 158-147

Heather Healy (BU) def. Sarah Summers (OSU), 149-128

Cara Wilson* (BU) def. Sam Collingsworth (OSU), 155-154

Western: OSU 6, BU 2**Horsemanship: OSU 3, BU 1**

Nicole Chirico* (OSU) def. Nicole McCoy (BU), 144-126.5

Margaux Tucker (OSU) def. Meghan Murphy (BU), 141-137

Lindsey Tomko (BU) def. Jordan Pickelman (OSU), 140.5-139.5

Courtney Whitacre (OSU) def. Allison Orosz (BU), 138.5-137

Reining: OSU 3, BU 1

Jacque Roberts (OSU) def. Katie Buss (BU), 132.5-0

Bri Parnell* (OSU) def. Madelyn Mooney (BU), 144-137.5

Amber Mooney (BU) def. Leah Kuehn (OSU), 143-140.5

Rachell Shobe (OSU) def. Michelle Reynolds (BU), 136.5-0

*Championship Most Outstanding Performer

2010 (2-0)**BAYLOR 13, OKLAHOMA STATE 3**

Semifinals • March 26-27

Willis Family Equestrian Center • Waco, Texas

Hunter Seat: BU 7, OSU 1**Equitation Over Fences: BU 3, OSU 1**

Alice White (OSU) def. Kendra Vicary (BU), 147-141

Taylor Brown (BU) def. Ally Blais (BU), 163-153

Kara Fergusson* (BU) def. Erin Prutow (OSU), 161-143

Lisa Goldman (BU) def. Jordan White (OSU), 167-141

Equitation on the Flat: BU 4, OSU 0

Margaret Beaudoin (BU) def. Jen McLaughlin (OSU), 144-135

Heather Healy (BU) def. Alice White (OSU), 133-114

Melanie Appel* (BU) def. Ally Blais (OSU), 150-143

Mary Smitson (BU) def. Jordan White (OSU), 147-135

Western: BU 6, OSU 2**Horsemanship: BU 3, OSU 1**

Marissa Dalton (OSU) def. Ashley Garza (BU), 149.5-142

Lindsey Tomko (BU) def. Courtney Whitacre (OSU), 149.5-146

Allison Orosz* (BU) def. Suzanne Randolph (OSU), 149.5-144.5

Meghan Murphy (BU) def. Mamie Tomlin (OSU), 144.5-140

Reining: BU 3, OSU 1

Madelyn Mooney* (BU) def. Caroline Daniels (OSU), 145-132.5

Rachell Shobe (OSU) def. Lindsey Tomko (BU), 141.5-140

Katie Buss (BU) def. Leah Kuehn (OSU), 139-120

Amber Mooney (BU) def. Rachel Houchin (OSU) 141-136.5

*Championship Most Outstanding Performer

BIG 12 CHAMPIONSHIP HISTORY**2010 (2-0)****BAYLOR 9, TEXAS A&M 6**

Championship • March 26-27
Willis Family Equestrian Center • Waco, Texas

Hunter Seat: BU 6, TAMU 2**Equitation Over Fences: BU 3, TAMU 1**

Taylor Brown (BU) def. Lindsay Smith (TAMU), 156-148
Heather Healy (BU) def. Lia Chafee (TAMU), 166-147
Lisa Goldman* (BU) def. Brooke Coleman (TAMU), 170-132
Kori Pickett (TAMU) def. Kara Fergusson (BU), 158-153

Equitation on the Flat: BU 3, TAMU 1

Margaret Beaudoin (BU) def. Maggie Earle (TAMU), 159-142
Mary Smitson* (BU) def. Megan Webb (TAMU), 166-147
Elizabeth Solch (TAMU) def. Heather Healy (BU), 148-147
Melanie Appel (BU) def. Christina Heine (TAMU), 154-150

Western: TAMU 4, BU 3**Horsemanship: TAMU 2, BU 1**

Meghan Murphy (BU) def. Katie Lisabeth (TAMU), 146-145.5
Randi Standley (TAMU) tied Lindsay Douglas (BU), 145-145
Caroline Gunn (TAMU) def. Allison Orosz (BU) 149-148
Carey Nowacek* (TAMU) def. Lindsey Tomko (BU), 146.5-144

Reining: BU 2, TAMU 2

(BU wins on raw score, 571-566.5)

Randi Standley (TAMU) def. Madelyn Mooney (BU), 140.5-139.5
Courtney Dawe (TAMU) def. Katie Buss (BU), 145-143
Amber Mooney* (BU) def. Abigail Grabein (TAMU), 147-144.5
Lindsey Tomko (BU) def. Maggie Gratny (TAMU), 141.5-136.5

*Championship Most Outstanding Performer

2011 (1-1)**OKLAHOMA STATE 10, BAYLOR 5**

Semifinals • April 1-2
Brazos County Expo Complex • College Station, Texas

**Hunter Seat: OSU 4, BU 4
(OSU wins on raw score, 1209-1201)****Equitation Over Fences: OSU 2, BU 2**

(OSU wins on raw score, 603-600)
Taylor Brown* (BU) def. Erin Prutow (OSU), 159-150
Kara Fergusson (BU) def. Alice White (OSU), 156-150
Ellie Sparks (OSU) def. Lisa Goldman (BU), 157-153
Sammy Elser (OSU) def. Kendra Vicary (BU), 146-132

Equitation on the Flat: OSU 2, BU 2

(OSU wins on raw score, 606-601)

Alice White (OSU) def. Kim Woodsum (BU), 161-151
Taylor Brown (BU) def. Ali Rose (OSU), 153-149
Lisa Goldman* (BU) def. Jordan White (OSU), 166-164
Ellie Sparks (OSU) def. Kara Fergusson (BU), 132-131

Western: OSU 6, BU 1**Horsemanship: OSU 2, BU 1**

Marrisa Dalton (OSU) def. Meghan Murphy (BU), 150-147.5
Mamie Tomlin (OSU) def. Ashley Garza (BU), 148.5-143.5
Chelsea Retmier (BU) def. Courtney Whitacre (OSU), 140.5-139.5
Lauren Halvorson (OSU) tied Blair Bergeson (BU), 142-142

Reining: OSU 4, BU 0

Christy McElreath (OSU) def. Katrina Buss (BU), 137.5-0
Caroline Daniels (OSU) def. Barbara Aitken (BU), 142.5-137.5
Brianna Parnell (OSU) def. Amber Mooney (BU), 139.5-137.5
Rachel Houchin (OSU) def. Olivia Rogers (BU), 139-136.5

*Championship Most Outstanding Performer

BAYLOR 9, KANSAS STATE 6

Third Place • April 1-2
Brazos County Expo Complex • College Station, Texas

Hunter Seat: BU 5, K-STATE 3**Equitation Over Fences: BU 2, K-STATE 2**

(BU wins on raw score, 618-593)

Catherine Avolese (KSU) def. Taylor Brown (BU), 157-138
Sarah Mershon (KSU) def. Kara Fergusson (BU), 153-149
Ashley Ann McGehee (BU) def. Kali Yates (KSU), 156-144
Lisa Goldman* (BU) def. Shana Barnett (KSU), 175-139

Equitation on the Flat: BU 3, K-STATE 1

Lisa Goldman (BU) def. Rachel Webster (KSU), 167-138
Kendra Vicary (BU) def. Larissa Laffey (KSU), 146-126
Kim Woodsum (BU) def. Meredith Finch (KSU), 150-136
Stephanie Patterson (KSU) def. Taylor Brown (BU) 157-144

Western: BU 4, K-STATE 3**Horsemanship: BU 2, K-STATE 1**

Chelsea Retmier (BU) def. Hanah Ribera (KSU), 147.5-138
Rachel Wetherell (KSU) def. Blair Bergeson (BU), 149-147.5
Bryn Lindley (BU) tied Chayna Denicolo (KSU), 148.5-148.5
Meghan Murphy (BU) def. Kelly Bovaird (KSU), 150-149

Reining: BU 2, K-STATE 2

(BU wins on raw score, 559.5-423)

Olivia Rogers (BU) def. Jordan Cox (KSU), 146-145
Sam Etsell (KSU) def. Katherine Berg (BU), 136-133
Alecia Zimbelman* (KSU) def. Barbara Aitken (BU), 142-138.5
Amber Mooney (BU) def. Alayna Warner (KSU), 142-0

*Championship Most Outstanding Performer

BIG 12 CHAMPIONSHIP HISTORY**2012 (0-2)****TEXAS A&M 9, BAYLOR 6**

Semifinals • March 30-31

Timbercreek Stables • Manhattan, Kan.

Hunter Seat: BU 4, TAMU 3**Equitation Over Fences: BU 2, TAMU 1**

Kara Fergusson (BU) tied Maggie Earle (TAMU), 157-157
 Samantha Schaefer (BU) def. Lia Chafee (TAMU), 172-165
 Lisa Goldman (BU) def. Emily Williams (TAMU), 141-130
 Leah Chenelle (TAMU) def. Ashley Ann McGehee (BU), 152-136

Equitation on the Flat: BU 2, TAMU 2**(BU wins on raw score, 588-579)**

Samantha Schaefer (BU) def. Haley Buchmiller (TAMU), 144-140
 Elizabeth Solch (TAMU) def. Kim Woodsum (BU), 155-151
 Taylor Brown (BU) def. Hannah Soibelman (TAMU), 153-133
 Marisa Bernal (TAMU) def. Lisa Goldman (BU), 151-140

Western: TAMU 6, BU 2**Horsemanship: TAMU 3, BU 1**

Carey Nowacek (TAMU) def. Chelsea Retmier (BU), 141.5-126
 Kelsey Adams (TAMU) def. Meghan Murphy (BU), 147-146
 Amanda Brightwell (TAMU) def. Bryn Lindley (BU), 144-142
 Parris Rice (BU) def. Katie Lisabeth (TAMU), 147-118

Reining: TAMU 3, BU 1

Lindsey Bernbaum (TAMU) def. Katherine Berg (BU), 135.5-129.5
 Ellie Powell (BU) def. Abigail Grabein (TAMU), 135-133
 Becca Murray (TAMU) def. Olivia Rogers (BU), 136-118.5
 Courtney Dawe (TAMU) def. Amber Mooney (BU), 136.5-130

KANSAS STATE 10, BAYLOR 6

Third Place • March 30-31

Timbercreek Stables • Manhattan, Kan.

**Hunter Seat: K-STATE 4, BU 4
(K-STATE wins on raw score, 1220-1199)****Equitation Over Fences: K-STATE 3, BU 1**

Kali Yates (KSU) def. Lisa Goldman (BU), 145-90
 Madison Wayda (KSU) def. Kara Fergusson (BU), 161-155
 Catherine Avolese (KSU) def. Ashley Ann McGehee (BU), 160-157
 Samantha Schaefer (BU)* def. Sarah Mershon (KSU), 173-163

Equitation on the Flat: BU 3, K-STATE 1

Lisa Goldman (BU) def. Larissa Laffey (KSU), 159-150
 Kim Woodsum (BU) def. Rachel Webster (KSU), 158-142
 Madison Wayda (KSU) def. Taylor Brown (BU), 155-152
 Samantha Schaefer (BU) def. Meredith Finch (KSU), 155-144

Western: K-STATE 6, BU 2**Horsemanship: K-STATE 2, BU 2****(K-STATE wins on raw score, 578.5-571)**

Rachel Wetherell (KSU) def. Ashley Garza (BU), 146.5-143
 Meghan Murphy (BU) def. Hannah Ribera (KSU), 149-144.5
 Parris Rice (BU)* def. Whitney Unkefer (KSU), 149.5-144
 Kelly Bovaird (KSU) def. Bryn Lindley (BU), 143.5-129.5

Reining: KSU 4, BU 0

Jordan Cox (KSU) def. Amber Mooney (BU), 135-132
 Sam Etsell (KSU)* def. Olivia Rogers (BU), 141-138
 Emily Stockford (KSU) def. Katherine Berg (BU), 125.5-125
 Jesse Johnson (KSU) def. Ellie Powell (BU), 136-133.5

*Championship Most Outstanding Performer

2013 (1-1)**OKLAHOMA STATE 8, BAYLOR 7**

Semifinals • March 29-30

OSU Animal Science Arena • Stillwater, Okla.

Hunter Seat: BU 5, OSU 3**Equitation Over Fences: OSU 2, BU 2****(BU wins on raw score, 568-545)**

Samantha Harrison (OSU) def. Jenny Mitchell (BU), 166-110
 Ashley Ann McGehee (BU) def. Allie Joyce (OSU), 155-80
 Sammy Elser (OSU) def. Taylor Brown (BU), 160-127
 Samantha Schaefer (BU) def. Andrea Robbins (OSU), 176-139

Equitation on the Flat: BU 3, OSU 1

Melanie Appel (BU) def. Samantha Harrison (OSU), 152-151
 Jenny Mitchell (BU) def. Allie Joyce (OSU), 134-130
 Samantha Schaefer (BU) def. Leighona Bernstein (OSU), 159-151
 Ali Rose (OSU) def. Taylor Brown (BU), 159-149

WESTERN: OSU 5, BU 2**Horsemanship: OSU 4, BU 0**

Katy Krshka (OSU) def. Parris Rice (BU), 147.5-140.5
 Lindsey McMullen (OSU) def. Mary Brown (BU), 139-133
 Marissa Dalton (OSU) def. Bryn Lindley (BU), 143.5-139
 Lauren Halvorson (OSU) def. Rachel Nankervis (BU), 142.5-138

Reining: BU 2, OSU 1

Katherine Berg (BU) def. Taylor New (OSU), 141.5-135.5
 Jenna Blumer (OSU) tied Shelby Jackson (BU), 132.5-132.5
 Claire Edwards (BU) def. Mackenzie Fugitt (OSU), 140-136
 Katy Krshka (OSU) def. Olivia Rogers (BU), 131.5-122.5

BIG 12 CHAMPIONSHIP HISTORY**2013 (1-1)****BAYLOR 8, TCU 7**

Third Place • March 29-30

OSU Animal Science Arena • Stillwater, Okla.

Hunter Seat: BU 4, TCU 3**Equitation Over Fences: BU 2, TCU 1**

Ashley Ann McGehee (BU) def. Kaitlin Perry (TCU), 155-88

Haley Jacobi (TCU) def. Taylor Brown (BU), 167-162

Paige Parker (BU) tied Demi Stiegler (TCU), 157-157

Samantha Schaefer (BU)* def. Taylor Alexander (TCU), 180-165

Equitation on the Flat: TCU 2, BU 2**(TCU wins on raw score, 598-587)**

Demi Stiegler (TCU) def. Jenny Mitchell (BU), 148-110

Melanie Appel (BU) def. Haley Jacobi (TCU), 159-140

Kaitlin Perry (TCU) def. Taylor Brown (BU), 160-149

Samantha Schaefer (BU) def. Caitlin Adler (TCU), 169-150

Western: BU 4, TCU 4**(BU wins on raw score, 1051.5-953)****Horsemanship: TCU 2, BU 2****(TCU wins on raw score, 560.5-526.5)**

Calli Rouse (TCU) def. Rachel Nankervis (BU), 142-137

Erin Gillette (TCU) def. Parris Rice (BU), 137.5-107

Ashley Garza (BU) def. Alexie Estrada (TCU), 142.5-141.5

Mary Brown (BU) def. Katie Gray (TCU), 140-139.5

Reining: BU 2, TCU 2**(BU wins on raw score, 525-393)**

Samantha Bayer (TCU) def. Olivia Rogers (BU), 130.5-126.5

Katherine Berg (BU) def. Kolby Simonson (TCU), 136-0

Alexi Child (TCU) def. Claire Edwards (BU), 135-132.5

Shelbey Jackson (BU) def. Katie Gray (TCU), 130-127.5

*Championship Most Outstanding Performer

2014 (1-1)**BAYLOR 11, TCU 9**

Semifinals • March 28-29

Willis Family Equestrian Center • Waco, Texas

Hunter Seat: BU 7, TCU 3**Equitation Over Fences: BU 4, TCU 1**

Sam Schaefer (BU) def. Molly Peddicord (TCU), 161-149

Paige Parker (BU) def. Taylor Alexander (TCU), 150-148

Caitlin Ader (TCU) def. Alicia Gasser (BU), 166-165

Savannah Jenkins (BU) def. Nikki Diamantis (TCU), 156-152

Ashley Ann McGehee (BU) def. Kaitlin Perry (TCU), 136-135

Equitation on the Flat: BU 3, TCU 2**(TCU wins on raw score, 598-587)**

Sam Schaefer (BU) def. Caitlin Ader (TCU), 155-141

Savannah Jenkins (BU) def. Molly Peddicord (TCU), 138-135

Alicia Gasser (BU) def. Kaitlin Perry (TCU), 156-132

Kan Hancock (TCU) def. Kate Riddle (BU), 159-139

Nikki Diamantis (TCU) def. Jennifer Mitchell (BU), 154-146

Western: TCU 6, BU 4**Horsemanship: BU 3, TCU 2**

Rachel Nankervis (BU) def. Megan McMullen (TCU), 140.5-139.5

Erin Gillette (TCU) def. Mary Brown (BU), 143-141

Rylee Morgan (TCU) def. Parris Rice (BU), 143.5-139.5

Bryn Lindley (BU) def. Calli Rouse (TCU), 148-144.5

Gillian Chant (BU) def. Colby Plott (TCU), 146.5-141

Reining: TCU 4, BU 1

Shelbey Jackson (BU) def. Chantz Stewart (TCU), 133-128.5

Shelby St. Hilaire (TCU) def. Parris Rice (BU), 132-127

Alexi Child (TCU) def. Jessica Leach (BU), 138-0

Brooke Boyle (TCU) def. Claire Edwards (BU), 143.5-142.5

Katie Gray (TCU) def. Katherine Berg (BU), 140.5-131.5

OKLAHOMA STATE 10, BAYLOR 9

Championship • March 28-29

Willis Family Equestrian Center • Waco, Texas

Hunter Seat: BU 7, OSU 3**Equitation Over Fences: OSU 3, BU 2**

Alicia Gasser (BU) def. Andrea Robbins (OSU), 153-149

Samantha Harrison (OSU) def. Paige Parker (BU), 162-156

Sam Schaefer (BU)* def. Samantha Elser (OSU), 171-126

Maggie Gampter (OSU) def. Ashley Ann McGehee (BU), 145-139

Jordan Davis (OSU) def. Savannah Jenkins (BU), 148-135

Equitation on the Flat: BU 5, OSU 0

Alicia Gasser (BU)* def. Samantha Harrison (OSU), 151-137

Sam Schaefer (BU) def. Andrea Robbins (OSU), 149-145

Paige Parker (BU) def. Ali Rose (OSU), 149-142

Savannah Jenkins (BU) def. Samantha Elser (OSU), 143-136

Jennifer Mitchell (BU) def. Jordan Davis (OSU), 133-125

Western: OSU 7, BU 2**Horsemanship: OSU 4, BU 1**

Paris Nottingham (OSU) def. Bryn Lindley (BU), 145-139

Gillian Chant (BU) def. Lauren Halvorson (OSU), 147.5-146.5

Ty Paris (OSU) def. Rachel Nankervis (BU), 143.5-142.5

Katy Krshka (OSU) def. Mary Brown (BU), 146.5-144.5

Lindsey McMullen (OSU) def. Parris Rice (BU), 148.5-143.5

Reining: OSU 3, BU 1

Justine Peters (OSU) def. Katherine Berg (BU), 139.5-139

Jenna Blumer (OSU) def. Claire Edwards (BU), 137.5-134.5

Mackenzie Fugitt (OSU) tied Jessica Leach (BU), 134.5-134.5

Katy Krshka (OSU)* def. Parris Rice (BU), 142.5-138.5

Shelbey Jackson (BU) def. Erin Willoughby (OS) 140.5-134.5

*Championship Most Outstanding Performer

BIG 12 CHAMPIONSHIP HISTORY**2015 (2-0)****BAYLOR 14, TCU 6**

Semifinals • March 27-28
Turning Point Ranch • Springtown, Texas

Hunter Seat: BU 8, TCU 2**Equitation Over Fences: BU 8, TCU 0**

Samantha Schaefer (BU) def. Molly Peddicord (TCU), 172-132
Savannah Jenkins (BU) def. Jayme Omand (TCU), 142-107
Alicia Gasser (BU) def. Nikki Diamantis (TCU), 166-157
Paige Parker (BU) def. Kaitlin Perry (TCU), 145-133
Brittney Mirkov (BU) def. Carley Barnett (TCU), 147-129

Equitation on the Flat: BU 3, TCU 2

Savannah Jenkins (BU) def. Mady Fithian (TCU), 143-121
Alicia Gasser (BU) def. Emelie Burgess (TCU), 135-110
Nikki Diamantis (TCU) def. Jenny Mitchell (BU), 145-142
Kaitlin Perry (TCU) def. Rachel Van Allen (BU), 173-155
Samantha Schaefer (BU) def. Kari Hancock (TCU), 162-158

Western: BU 6, TCU 4**Horsemanship: BU 3, TCU 2**

Megan McMullen (TCU) def. Lacy Watson (BU), 138.5-137
Mary Brown (BU) def. Erin Gillette (TCU), 144-130.5
Parris Rice (BU) def. Katie Gray (TCU), 144.5-139.5
Colby Plott (TCU) def. Gillilan Chant (BU), 137.5-137
Charlotte Green (BU) def. Rylee Morgan (TCU), 142.5-135

Reining: BU 3, TCU 2

Mary Brown (BU) def. Katie Gray (TCU), 133.5-0
Ginger Chant (BU) def. Alexi Child (TCU), 143-140.5
Carley Montemuro (TCU) def. Parris Rice (BU), 138-136
Shelby St. Hilaire (TCU) def. Maddison Smith (BU), 136.5-127
Michelina Carbone (BU) def. Chantz Stewart (TCU), 139-137.5

BAYLOR 11, KANSAS STATE 8

Championship • March 27-28
Turning Point Ranch • Springtown, Texas

Hunter Seat: BU 6, K-STATE 4**Equitation Over Fences: K-STATE 3, BU 2**

Halle Kutsche (KSU) def. Savannah Jenkins (BU), 151-148
Molly Dunn (KSU) def. Alicia Gasser (BU), 152-85
Samantha Schaefer* (BU) def. Taylor Schmidt (KSU), 177-163
Brittney Mirkov (BU) def. Madison Wayda (KSU), 151-142
Henley Adkins (KSU) def. Paige Parker (BU), 171-152

Equitation on the Flat: BU 4, K-STATE 1

Savannah Jenkins (BU) def. Taylor Schmidt (KSU), 164-135
Madison Wayda (KSU) def. Rachel Van Allen (BU), 150-111
Samantha Schaefer (BU) def. Taylor Schmidt (KSU), 163-143
Brittney Mirkov (BU) def. Madison Wayda (KSU), 151-142
Henly Adkins (KSU) def. Paige Parker (BU), 171-152

Western: BU 5, K-STATE 4**Horsemanship: BU 3, K-STATE 2**

Mary Brown* (BU) def. Kelsey Sousa (KSU), 148.5-145
Charlotte Green (BU) def. Sydney Anson (KSU), 142.5-136
Alyssa Lombardi (KSU) def. Lacy Watson (BU), 146.5-142.5
Danielle Kemper (KSU) def. Parris Rice (BU), 136-134
Gillilan Chant (BU) def. Kirsten Chamberland (KSU), 144.5-128

Reining: BU 5, K-STATE 4

Ginger Chant* (BU) tied Brynn Critcher (KSU), 141.5-141.5
Parris Rice (BU) def. Jessica Johns (KSU), 141.5-140.5
Savannah Smith (KSU) def. Mary Brown (BU), 139.5-141
Michelina Carbone (BU) def. Kara Guy (KSU), 137-134.5
Nicholle Hatton (KSU) def. Maddison Smith (BU), 135.5-131

*Championship Most Outstanding Performer

2016 (1-1)**BAYLOR 10, KANSAS STATE 10**

Semifinals • March 25-26
Totusek Arena • Stillwater, Okla.

Hunter Seat: K-STATE 8, BU 2**Equitation Over Fences: K-STATE 4, BU 1**

Henley Adkins (KSU) def. Brittney Mirkov (BU), 165-159
Savannah Jenkins (BU) def. Christina Martinelli (KSU), 163-155
Molly Dunn (KSU) def. Paige Parker (BU), 155-145
Taylor Schmidt (KSU) def. Alicia Gasser (BU), 138-127
Halle Kutsche (KSU) def. Marissa Kannally (BU), 157-138

Equitation on the Flat: K-STATE 4, BU 1

Henley Adkins (KSU) def. Jenny Mitchell (BU), 159-155
Rory Reichelt (KSU) def. Savanah Jenkins (BU), 166-162
Gretchen Koenen (KSU) def. Marissa Kinnally (BU), 164-143
Halle Kutsche (KSU) def. Alicia Gasser (BU), 149-135
Rachel Van Allen (BU) def. Christina Martinelli (KSU), 158-143

Western: BU 8, K-STATE 2**Horsemanship: BU 4, K-STATE 1**

Kaylee Mellott (BU) def. Sydney Anson (KSU), 148.5-140.5
Bray Bergstorm (BU) def. Danielle Kemper (KSU), 145-137
Marry Brown (BU) def. Alyssa Lombardi (KSU), 145-143
Abbi Demel (BU) def. Ashley Anderson (KSU), 147.5-139
Paige Kemper (KSU) def. Charlotte Green (BU), 147-146.5

Reining: BU 4, K-STATE 1

Shyanne Smith (BU) def. Danielle Kemper (KSU), 141.5-138.5
Elizabeth Shank (BU) def. Kara Guy (KSU), 139.5-135
Charlotte Green (BU) def. Brynn Critcher (KSU), 135-134.5
Ginger Chant (BU) def. Nicholle Hatton (KSU), 132.5-129
Kali Retzler (KSU) def. Mary Brown (BU), 138-133

BIG 12 CHAMPIONSHIP HISTORY

2016 (1-1)

OKLAHOMA STATE 13, BAYLOR 6

Championship • March 25-26
Totusek Arena • Stillwater, Okla.

Hunter Seat: OSU 7, BU 3

Equitation Over Fences: OSU 3, BU 2

Alicia Gasser (BU) def. Katie Jones (OSU), 179-171
Savannah Jenkins (BU) def. Jordan Davis (OSU), 164-151
Maggie Drysch (OSU) def. Paige Parker (BU), 143-134
Amy White (OSU) def. Brittney Mirkov (BU), 157-143
Carly Barrick (OSU) def. Taylor Sutton (BU), 174-144

Equitation on the Flat: OSU 4, BU 1

Maggie Drysch (OSU) def. Paige Parker (BU), 163-157
Amy White (OSU) def. Alicia Gasser (BU), 163-155
Savannah Jenkins* (BU) def. Carly Barrick (OSU), 166-156
Jordan Davis (OSU) def. Rachel Van Allen (BU), 162-146
Kendall Pedigo (OSU) def. Jenny Mitchell (BU), 156-151

Western: OSU 6, BU 3

Horsemanship: OSU 2, BU 2

Kaylee Mellott* (BU) def. Libby Collins (OSU), 147-141.5
Ty Paris (OSU) def. Bray Bergstorm (BU), 142.5-142
Kirsten Chamberland (OSU) def. Charlotte Green (BU), 145-142.5
Mary Brown (BU) def. Paris Norringham (OSU), 144.5-142
Abbi Demel (BU) tied Miranda Reed (OSU), 143-143

Reining: OSU 6, BU 2

Justine Peters (OSU) def. Shyanne Smith (BU), 142-136
Erin Wiloughby (OSU) def. Charlotte Green (BU), 135.5-0
Ebba Lange (OSU) def. Elizabeth Shank (BU), 131.5-125.5
Julia Purus (OSU) def. Genger Chant (BU), 144-142
Mary Brown (BU) def. Danielle Cohen (OSU), 140.5-135

*Championship Most Outstanding Performer

2017 (2-0)

BAYLOR 10, TCU 9

First Round • March 24-25
Willis Family Equestrian Center • Waco, Texas

Hunter Seat: BAYLOR 6, TCU 4

Equitation Over Fences: BU 6, K-STATE 4

Jayme Omand (TCU) def. Alicia Glasser (BU), 169-161
Savannah Jenkins (BU) def. Kari Hancock (TCU), 173-169.5
Kelsie Brittan (BU) def. Molly Peddicord (TCU), 160-122
Shannon Hogue (BU) def. Patricia Gill (TCU), 141-140
Carley Barnett (TCU) def. Gabby Conte (BU), 164-146

Equitation on the Flat: BU 3, TCU 2

Savannah Jenkins (BU) def. Carley Barnett (TCU), 162-138
Sam Howell (BU) def. Mady Fithian (TCU), 164-112
Kari Hancock (TCU)* def. Alicia Gasser (BU), 167-140
Rachel Van Allen (BU) def. Jayme Omand (TCU), 140-134
Molly Pedicord (TCU) def. Madison Day (BU), 132-103

Western: TCU 5, BAYLOR 4

Horsemanship: TCU 3, BU 1

Aspen Crew (BU) def. Megan McMullen (TCU), 147-146.5
Laska Anderson (TCU) def. Abbi Demel (BU), 144.5-135.5
Rylee Morgan (TCU) def. Kelsie Holman (BU), 138.5-138
Josie Mootz (TCU) def. Charlotte Green (BU), 147-143.5
Kaylee Mellott (BU) ties Marah Huston (TCU), 140.5-140.5

Reining: BU 3, TCU 2

Ginger Chant (BU) def. Carly Lombard (TCU), 139.5-139
Rylee Morgan (TCU) def. Georgia Smith (BU), 138.5-134
Brooke Boyle (TCU) def. Shyanne Smith (BU), 138-136.5
Elizabeth Shank (BU) def. Claire Dittrich (TCU), 134-123
Charlotte Green (BU) def. Carley Montemuro (TCU), 143-142

*Championship Most Outstanding Performer

BAYLOR 11, OKLAHOMA STATE 7

Championship (Third Round) • March 24-25
Willis Family Equestrian Center • Waco, Texas

Hunter Seat: BAYLOR 8, OSU 2

Equitation Over Fences: BU 3, OSU 2

Alicia Gasser (BU) def. Hannah Janson (OSU), 165-147
Gabby Conte (BU) def. Katie Jones (OSU), 160-140
Carly Barrick (OSU) def. Kelsie Brittan (BU), 159-147
Jordan Davis (OSU) def. Savannah Jenkins (BU), 135-129
Shannon Hogue (BU) def. Maggie Drysch (OSU), 170-128

Equitation on the Flat: BU 5, OSU 0

Savannah Jenkins (BU) def. Carly Barrick (OSU), 153-122
Alicia Gasser (BU) def. Jordan Davis (OSU), 145-137
Rachel Van Allen (BU) def. Mia Bray (OSU), 143-142
Brittney Mirkov (BU) def. Kendall Pedigo (OSU), 142-122
Sam Howell (BU) def. Maggie Drysch (OSU), 152-139

Western: OSU 5, BAYLOR 3

Horsemanship: BU 3, OSU 2

Kaylee Mellott (BU) def. Libby Collins (OSU), 150-143.5
Miranda Reed (OSU)* def. Aspen Crew (BU), 147-136.5
Maddie Bender (OSU) def. Abbi Demel (BU), 141-136
Charlotte Green (BU) def. Kirsten Chamberland (OSU), 140.5-139
Kelsie Holman (BU) def. Sarah Miller (OSU), 146-127

Reining: OSU 3, BU 0

Ebba Lange (OSU)* def. Georgia Smith (BU), 145.5-138
Elizabeth Shank (BU) ties Alexa Beaty (OSU), 140.5-140.5
Shyanne Smith (BU) ties Hannah Mitchell (OSU), 138.5-138.5
Julia Purus (OSU) def. Charlotte Green (BU), 140.5-136
Danielle Cohen (OSU) def. Ginger Chant (BU), 139.5-0

*Championship Most Outstanding Performer

BIG 12 CHAMPIONSHIP HISTORY**2018 (0-2)****TCU 12, BAYLOR 8**

Second Round • March 30-31
Turning Point Ranch • Springtown, Texas

Hunter Seat: TCU 7, BAYLOR 3**Equitation Over Fences: TCU 4, BU 1**

Jayme Omand (TCU) def. Shannon Hogue (BU), 173-156
Raegan Rast (TCU) def. Gabby Conte (BU), 152-132
Abby Jorgensen (BU) def. Elizabeth McKim (TCU), 168-157
Carley Barnett (TCU) def. Brittney Mirkov (BU), 165-149
Alex Beneson (TCU) def. Madison Day (BU), 175-169

Equitation on the Flat: TCU 3, BU 2

Jayme Omand (TCU) def. Rachel Van Allen (BU), 176-166
Rachael Davis (BU) def. Emelie Burgess (TCU), 163-139
Mady Fithian (TCU) def. Madison Day (BU), 156-134
Carley Barnett (TCU) def. Brittney Mirkov (BU), 150-142
Grace Thiel (BU) def. Alex Beneson (TCU), 169-162

Western: TCU 5, BAYLOR 5**Horsemanship: TCU 4, BU 1**

Cydney Benes (TCU) def. Elizabeth Forney (BU), 149-148
Laska Anderson (TCU) def. Kaylee Mellott (BU), 155.5-151.5
Abbi Demel (BU) def. Elizabeth Bohn (TCU), 149.5-146
Josie Mootz (TCU) def. Charlotte Green (BU), 148.5-145.5
Jamie Cook (TCU) def. Clara Johnson (BU), 153.5-150

Reining: BU 4, TCU 1

Charlotte Green (BU) def. Adrianna Adams (TCU), 143.5-0
Carly Salter (BU) def. Elena Hurd (TCU), 137.5-0
Abbi Demel (BU) def. Carly Lombard (TCU), 144-142
Georgia Smith (BU) def. Josie Ferrante (TCU), 138.5-0
Claire Dittrich (TCU) def. Sydney Scheckel (BU), 148.5-143

OKLAHOMA STATE 13, BAYLOR 7

Third Round • March 30-31
Turning Point Ranch • Springtown, Texas

Hunter Seat: OSU 6, BAYLOR 4**Equitation Over Fences: BU 3, OSU 2**

Brittney Mirkov (BU) def. Katie Schell (OSU), 164-158
Abby Jorgensen (BU) def. Katie Jones (OSU), 162-150
Hannah Janson (OSU) def. Gabby Conte (BU), 165-142
Abigail Brayman (OSU)* def. Shannon Hogue (BU), 180-173
Madison Day (BU) def. Carly Barrick (OSU), 169-148

Equitation on the Flat: OSU 4, BU 1

Maggie Drysch (OSU) def. Rachel Van Allen (BU), 168-167
Hannah Janson (OSU) def. Rachel Davis (BU), 169-155
Abigail Brayman (OSU)* def. Shannon Hogue (BU), 177-154
Kendall Pedigo (OSU) def. Brittney Mirkov (BU), 159-142
Madison Day (BU) def. Carly Barrick (OSU), 160-157

Western: OSU 7, BAYLOR 3**Horsemanship: OSU 3, BU 2**

Libby Collins (OSU) def. Elizabeth Forney (BU), 150-149.5
Charlotte Green (BU) def. Kirsten Chamberland (OSU), 152.5-148.5
Clara Johnson (BU) def. Maddie Bender (OSU), 146.5-145.5
Harley Huff (OSU)* def. Abbi Demel (BU), 153.5-153
Sarah Miller (OSU) def. Kaylee Mellott (BU), 148.5-144.5

Reining: OSU 4, BU 1

Hannah Mitchell (OSU) def. Sydney Scheckel (BU), 146-141
Danielle Cohen (OSU) def. Abbi Demel (BU), 145-137
Charlotte Green (BU) def. Stephanie Helsen (OSU), 142-138.5
Ebba Lange (OSU) def. Carly Salter (BU), 140.5-132
Julia Purus (OSU) def. Georgia Smith (BU), 149-123

*Championship Most Outstanding Performer

2019 (2-0)**BAYLOR 11, TCU 8**

First Round • March 28-29
Totusek Arena • Stillwater, Okla.

Hunter Seat: TCU 5, BU 4**Equitation Over Fences: TCU 3, BU 1**

Raegan Rast (TCU) def. Gia Gulino (BU), 155-154
Alex Beneson (TCU) def. Catherine Moorhead (BU), 157-137
Madison Day (BU) def. Grace Upshaw (TCU), 172-164
Shannon Hogue (BU) tied Wynne Weatherly (TCU), 161-161
Izzy Baxter (TCU) def. Michelle Mallett (BU), 161-80

Equitation on the Flat: BU 3, TCU 2

Shannon Hogue (BU) def. Izzy Baxter (TCU), 151-134
Niki Barnes (TCU) def. Rachael Davis (BU), 151-128
Caroline Weaver (BU) def. Janelle Henningsen (TCU), 134-117
Jacey Albaugh (TCU) def. Madison Day (BU), 157-140
Grace Thiel (BU) def. Wynne Weatherly (TCU), 159-141

Western: BU 7, TCU 3**Horsemanship: BU 4, TCU 1**

Marley Mainwaring (BU) def. Josie Mootz (TCU), 136-128
Kacie Scharf (BU) def. Natalia DeVencenty (TCU), 144-141.5
Cydney Benes (TCU) def. Kaylee Mellott, 143-140.5
Abbi Demel* (BU) def. Jamie Cook (TCU), 150-147
Katie Davis (BU) def. Drew Rogers (TCU), 145-142.5

Reining: BU 3, TCU 2

Madaline Callaway (BU) def. Bella Andrews (TCU), 138-131
Georgia Smith (BU) def. Carly Lombard (TCU), 140-138
Carly Salter (BU) def. Jamie Cook (TCU), 133-132
Claire Dittrich (TCU) def. Maggie Cincotta (BU), 138.5-134.5
Elena Hurd (TCU) def. Sydney Scheckel (BU), 133-127.5

*Championship Most Outstanding Performer



BIG 12 CHAMPIONSHIP HISTORY

2019 (2-0)

BAYLOR 10, OKLAHOMA STATE 10

Championship (Third Round) • March 28-29
Totusek Arena • Stillwater, Okla.

Hunter Seat: OSU 6, BU 4

Equitation Over Fences: OSU 3, BU 2

Michelle Mallett (BU) def. Katie Schell (OSU), 132-0
Madison Day (BU) def. Cassidy Wilbourn (OSU), 160-150
Sydney Ziegler (OSU) def. Gia Gulino (BU), 148-147
Abigail Brayman* (OSU) def. Caroline Fuller (BU), 169-160
Hannah Janson (OSU) def. Shannon Hogue (BU), 165-160

Equitation on the Flat: OSU 3, BU 2

Katie Schell (OSU) def. Madison Day (BU), 159-157
Grace Thiel (BU) def. Sydney Ziegler (OSU), 148-128
Abigail Brayman* (OSU) def. Shannon Hogue (BU), 170-148
Rachael Davis (BU) def. Hannah Janson (OSU), 156-152
Katie Pelzel (OSU) def. Caroline Weaver (BU), 143-120

Western: BU 6, OSU 4

Horsemanship: BU 3, OSU 2

Harley Huff (OSU) def. Marley Mainwaring (BU), 150-118
Sarah Miller (OSU) def. Katie Davis (BU), 144.5-139
Kaylee Mellott (BU) def. Natalie Alcorn (OSU), 146-0
Kacie Scharf (BU) def. Emma Verplank (OSU), 144-142.5
Abbi Demel (BU) def. Maddie Bender (OSU), 144.5-140

Reining: BU 3, OSU 2

Stephanie Helsen (OSU) def. Carly Salter (BU), 137.5-136
Madaline Callaway (BU) def. Kristi Wiggins (OSU), 136-133.5
Hannah Loviern* (OSU) def. Georgia Smith (BU), 139-135.5
Sydney Scheckel (BU) def. Hunter De Jane (OSU), 133-130
Maggie Cincotta (BU) def. Hannah Mitchell (OSU), 136-134.5

*Championship Most Outstanding Performer

BIG 12 CHAMPIONSHIP HISTORY

11 YEARS [13-9 RECORD]

2009 Big 12 Championship (Stillwater, Okla.)

March 27	Semifinals	Baylor 8, Kansas State 8
March 28	Championship	Oklahoma State 11, Baylor 5

Semifinal Most Outstanding Performers:

Nicole Brown (Equitation over Fences), Lindsey Tomko (Horsemanship), Amber Mooney (Reining)

Championship Most Outstanding Performers:

Cara Wilson (Equitation on the Flat)

2010 Big 12 Championship (Waco, Texas)**

March 26	Semifinals	Baylor 13, Oklahoma State 3
March 27	Championship	Baylor 9, Texas A&M 6

Semifinal Most Outstanding Performers: Kara Fergusson (Equitation over Fences), Melanie Appel (Equitation on the Flat), Allison Orosz (Horsemanship), Madelyn Mooney (Reining)

Championship Most Outstanding Performers: Lisa Goldman (Equitation over Fences), Mary Smitson (Equitation on the Flat), Amber Mooney (Reining)

2011 Big 12 Championship (College Station, Texas)

April 1	Semifinals	Oklahoma State 10, Baylor 5
April 2	Third Place	Baylor 9, Kansas State 6

Semifinal Most Outstanding Performers: Taylor Brown (Equitation over Fences), Lisa Goldman (Equitation on the Flat)

Third Place Most Outstanding Performers: Lisa Goldman (Equitation over Fences)

2012 Big 12 Championship (Manhattan, Kan.)

March 30	Semifinals	Texas A&M 9, Baylor 6
March 31	Third Place	Kansas State 10, Baylor 6

Third Place Most Outstanding Performers: Samantha Schaefer (Equitation over Fences), Parris Rice (Horsemanship)

2013 Big 12 Championship (Stillwater, Okla.)

March 29	Semifinals	Oklahoma State 8, Baylor 7
March 30	Third Place	Baylor 8, TCU 7

Championship Most Outstanding Performers: Samantha Schaefer (Equitation over Fences)

2014 Big 12 Championship (Waco, Texas)

March 28	Semifinals	Baylor 11, TCU 9
March 29	Championship	Oklahoma State 10, Baylor 9

Championship Most Outstanding Performers: Samantha Schaefer (Equitation over Fences), Alicia Gasser (Equitation on the Flat)

2015 Big 12 Championship (Springtown, Texas)**

March 27	Semifinals	Baylor 14, TCU 6
March 28	Championship	Baylor 11, Kansas State 8

Championship Most Outstanding Performers: Samantha Schaefer (Equitation over Fences), Mary Brown (Horsemanship), Ginger Chant (Reining)

2016 Big 12 Championship (Stillwater, Okla.)

March 25	Semifinals	Baylor 10, Kansas State 10
March 26	Championship	Oklahoma State 13, Baylor 6

Championship Most Outstanding Performers: Savannah Jenkins (Equitation on the Flat), Kaylee Mellott (Horsemanship)

2017 Big 12 Championship (Waco, Texas)**

March 24	First Round	Baylor 10, TCU 9
March 25	Third Round	Baylor 11, Oklahoma State 7

2018 Big 12 Championship (Springtown, Texas)

March 30	First Round	TCU 12, Baylor 8
March 31	Third Round	Oklahoma State 13, Baylor 7

2019 Big 12 Championship (Stillwater, Okla.)**

March 28	First Round	Baylor 11, TCU 8
March 29	Third Round	Baylor 10, Oklahoma State 10

First Round Most Outstanding Performer: Abbi Demel (Horsemanship)

**Baylor won Big 12 title

The 2020 Big 12 Championship would have been hosted in Waco, but the event was canceled due to the COVID-19 pandemic.

SERIES RECORD BY OPPONENT

KANSAS STATE (4-1)

2009	W, 8-8	semifinals
2011	W, 9-6	third place
2012	L, 10-6	third place
2015	W, 11-8	championship
2016	W, 10-10	semifinals

OKLAHOMA STATE (3-6)

2009	L, 11-5	championship
2010	W, 13-3	semifinals
2011	L, 10-5	semifinals
2013	L, 8-7	semifinals
2014	L, 10-9	championship
2016	L, 13-6	championship
2017	W, 11-7	third round
2018	L, 13-7	third round
2019	W, 10-10	third round

TCU (5-1)

2013	W, 8-7	third place
2014	W, 11-9	semifinals
2015	W, 14-6	semifinals
2017	W, 10-9	first round
2018	L, 12-8	first round
2019	W, 11-8	first round

TEXAS A&M (1-1)

2010	W, 9-6	championship
2012	L, 9-6	semifinals

RECORD BY...

CHAMPIONSHIP SITE

Manhattan, Kan.	0-2
Stillwater, Okla.	5-3
College Station, Texas	1-1
Springtown, Texas	2-2
Waco, Texas	5-1

YEAR

2009	1-1
2010	2-0
2011	1-1
2012	0-2
2013	1-1
2014	1-1
2015	2-0
2016	1-1
2017	2-0
2018	0-2
2019	2-0

ROUND

Semifinals	5-3
Third Place	2-1
Championship	2-3
First Round**	2-1
Third Round**	2-1

**First and third rounds took place from 2017-2019 and did not follow same format as previous championships

YEAR-BY-YEAR RESULTS

ELLEN WHITE 2005-17 (115-73)
2005-06 3-2

Date	W/L	Opponent	Score
O8		Georgia Bracket Tournament	
N5		OSU Western IHSA Show	
N6		OSU Western IHSA Show	
N12		Texas A&M English IHSA Show	T-1
N13		Texas A&M English IHSA Show	5th
N18	W	vs South Dakota State	934-743
N19	W	vs SMU	938-667
J27		Big Eight Western Show	
F11	W	vs Stephen F. Austin	1057.5-1013.5
F18		Texas A&M English IHSA Show	3rd
F19		Texas A&M English IHSA Show	4th
F24	L	at South Carolina	1274-1244.5
F25	L	at Auburn	1187-1139
M4		at Texas A&M Western IHSA Show	5th
M5		at Texas A&M Western IHSA Show	6th
at Varsity Equestrian National Championships			
A20	W	vs Sacred Heart (HS)	737-657
	L	vs Auburn (W)	830-841.5
A21	L	vs South Carolina (HS)	687-773
A22	L	vs Texas A&M (HS)	692-735
	L	vs Oklahoma State (HS)	658-706

2006-07 6-7

Date	W/L	Opponent	Score
S22	L	at South Carolina	9-11
S23-24		Big Four Tournament	2nd
O07	W	vs New Mexico State	8-7
O13	W	at Kansas State	12-8
O14	L	at Oklahoma State	7-17
N04	W	vs Oklahoma State	11-9
N12	L	at Texas A&M	8-12
F03	L	vs Texas A&M	6-14
F10	L	vs Georgia	7-9
F24	L	vs Kansas State	8-10
M3	W	vs Auburn	12-7
M24	W	vs Sacred Heart	4-2
A1	L	vs Texas A&M*	4-12
	W	vs Kansas State*	11-4
at Varsity Equestrian National Championships			
A18	W	vs Fresno State (W)	5-3
	W	vs Stephen F. Austin (HS)	8-0
A19	L	vs Georgia (HS)	0-8
	L	vs Texas A&M (W)	3-5
	W	vs Auburn (W)	6-2
	L	vs Oklahoma State (HS)	2-6

2007-08 8-11

Date	W/L	Opponent	Score
09/30	L	vs Georgia	8-16
10/12	L	at Kansas State	6-14
10/13	L	at Oklahoma State	2-10
10/21	L	at Texas A&M	8-16
10/26	W	vs TCU	8-4
10/27	W	vs Stephen F. Austin	8-4
	W	vs Delaware State	10-2
11/18	L	vs Oklahoma State	8-12
01/26	L	at New Mexico State	8-11
02/02	W	at Stephen F. Austin	10-6
02/08	L	vs Texas A&M	8-12
02/16	L	at Auburn	7-10
02/17	L	at Georgia	7-13
02/22	W	vs Kansas	10-8
02/23	W	vs Fresno State	9-5
03/01	W	vs UT Martin	14-2
03/08	L	at TCU	6-9
03/28	W	vs Texas A&M*	10-6
03/29	L	vs Oklahoma State*	5-10
at Varsity Equestrian National Championships			
04/17	W	vs UT Martin (HS)	7-1
	W	vs New Mexico State (W)	6-2
04/18	L	vs TCU (W)	3-5

A18	L	vs Georgia (HS)	2-6
	L	vs Texas A&M (W)	2-4
A19	L	vs South Carolina (HS)	1-7

2008-09 11-4

Date	W/L	Opponent	Score
S26	W	vs Fresno State	10-2
	W	vs New Mexico State	7-3
S27	W	vs TCU	8-4
O17	W	at Kansas State	10-10 (1294-1269.5)
O18	L	at Oklahoma State	9-15
O25	W	vs South Carolina	15-5
N21	L	vs Georgia	4-16
N22	W	vs Texas A&M	15-5
J31	W	vs Delaware State	11-5
	W	vs SMU (HS)	5-3
F7	W	at Texas A&M	13-10
F14	W	vs Oklahoma State	14-6
F21	W	vs Kansas State	10-6
M7	L	vs Auburn	9-11
M27	W	vs Kansas State*	2146-2109
M28	L	vs Oklahoma State*	5-11
A4	W	vs Ohio State (W)	6-3
	W	vs SMU (HS)	10-2
at Varsity Equestrian National Championships			
A16	W	vs Fresno State (W)	5-2
	L	vs Georgia (W)	3-5
	W	vs Texas A&M (HS)	4-3
A17	L	vs Auburn (HS)	3-5
	L	vs South Carolina (W)	4-4 (967-966)

2009-10 9-8

Date	W/L	Opponent	Score
S11	W	vs Miami (Ohio)	15-1
S12	W	vs TCU	8-7
O16	L	at Oklahoma State	9-14
O17	L	at Kansas State	9-10
O31	L	at Texas A&M	7-17
N20	L	at New Mexico State	5-10
N21	W	vs South Carolina	9-7
J29	W	vs Delaware State	11-4
	W	vs UT Martin	12-3
J30	W	vs SMU	6-5
F13	L	vs Texas A&M	9-9 (1362.5-1428)
F20	W	vs Kansas State	10-8
F27	L	at Auburn	4-14
F28	L	at Georgia	6-13
M5	L	vs Oklahoma State	8-11
M26	W	vs Oklahoma State*	13-3
M27	W	vs Texas A&M*	9-6
at Varsity Equestrian National Championships			
A15	W	vs Fresno State (W)	4-3
	L	vs TCU (HS)	3-5
	L	vs Texas A&M (W)	3-5
A16	L	vs TCU (W)	1-7

2010-11 10-7

Date	W/L	Opponent	Score
S24	W	vs Delaware State	10-5
	W	vs Miami (Ohio)/Ohio State	10-4
S25	W	vs New Mexico State	9-6
O15	L	at Kansas State	10-10 (1359-1365.5)
O16	L	at Oklahoma State	6-12
O29	W	vs Oklahoma State	9-8
N5	L	vs Georgia	8-11
N12	L	vs Texas A&M	8-11
N19	W	vs Kansas State	12-6
J29	W	vs Delaware State	14-2
J30	L	vs South Carolina	6-12
F12	L	at Texas A&M	8-15
F19	W	vs SMU (HS)	5-2
	W	vs Sacred Heart (HS)	8-0

F26	W	at Fresno State	9-4
F27	W	vs TCU	7-5
	W	vs South Carolina	6-5
M26	W	at SMU (HS)	6-3
A1	L	vs Oklahoma State	5-10
A2	W	vs Kansas State	9-6

at Varsity Equestrian National Championships			
A14	W	vs New Mexico State (W)	6-2
	L	vs Texas A&M (W)	1-7
A15	W	vs South Carolina (HS)	6-2
	W	vs South Carolina (W)	5-3
	L	vs Georgia (HS)	3-5
A16	W	vs Oklahoma State (HS)	6-1

2011-12 9-6

Date	W/L	Opponent	Score
S30	W	vs South Dakota State	10-5
O1	W	vs Miami (Ohio)	11-4
	W	vs Fresno State	10-6
O14	W	at Kansas State	9-8
O15	L	at Oklahoma State	10-13
N12	W	vs SMU (HS)	9-3
N18	W	vs Texas A&M	12-11
F3	W	vs New Mexico State	12-7
F18	L	vs Oklahoma State	11-13
F25	L	at Georgia	6-13
	W	vs Fresno State	9-8
F26	L	at South Carolina	4-15
M3	W	vs Kansas State	16-7
M10	W	at Texas A&M	12-11
M30	L	vs Texas A&M*	6-9
M31	L	at Kansas State*	6-10
at NCEA National Championship			
A12	L	vs TCU (W)	3-5
	W	vs SMU (HS)	7-1
A13	W	vs Auburn (HS)	4-3
A14	W	vs Texas A&M (HS)	4-4 (1192-1070)

2012-13 10-6

Date	W/L	Opponent	Score
S21	W	vs Miami (Ohio)/Ohio State	12-4
	W	vs Delaware State	13-2
S22	W	vs New Mexico State	11-5
O5	L	at Kansas State	7-13
O6	L	at Oklahoma State	7-17
O12	L	vs Georgia	10-14
N9	W	vs Fresno State	14-6
N17	W	vs South Carolina	9-8
N18	W	vs TCU	12-8
F2	W	at New Mexico State	14-5
F9	L	at TCU	7-12
F16	W	at SMU (HS)	5-5 (738-727)
F23	W	vs Oklahoma State	10-10 (1530-1411)
M1	W	vs Kansas State	12-7
M2	L	vs Auburn	10-10 (1599-1603)
M29	L	vs Oklahoma State*	7-8
M30	W	vs TCU*	8-7
at NCEA National Championship			
A18	L	vs Auburn (W)	3-5
A19	W	vs UT Martin (HS)	4-3
A20	L	vs Auburn (HS)	3-5



YEAR-BY-YEAR RESULTS

2013-14		10-7
Date W/L	Opponent	Score
S27	W vs New Mexico State	12-4
S28	W vs UT Martin	11-5
	W vs South Dakota State	12-4
05	L at TCU	9-11
018	W vs Kansas State	15-5
026	W vs Oklahoma State	12-8
N22	L vs Auburn	9-10
F8	W vs Delaware State	16-4
F15	W vs TCU	12-8
F21	L at Fresno State	7-8
F22	W vs SMU	13-3
F28	L at Kansas State	9-11
M1	L at Oklahoma State	7-11
M28	W vs TCU*	11-9
M29	L vs Oklahoma State*	9-10
at NCEA National Championship		
A16	W vs UT Martin	12-4
A17	L vs Georgia	6-7

2014-15		14-5
Big 12 Champions		
Date W/L	Opponent	Score
S26	W vs UT Martin	9-7
S27	W vs Fresno State	10-6
	W vs SMU	14-1
018	W vs Oklahoma State	9-7
024	W vs TCU	11-8
025	W vs Georgia	13-6
N15	W vs Kansas State	13-7
N21	W at Delaware State	14-6
J29	W vs New Mexico State	13-3
F7	W vs Texas A&M	11-8
F14	W at TCU	11-9
F27	L at Oklahoma State	8-11
F28	L at Kansas State	9-10
M6	L at South Carolina	6-12
M7	L at Auburn	7-13
M27	W vs TCU*	14-6
M28	W vs Kansas State*	11-8
at NCEA National Championship		
A16	W vs Oklahoma State	8-8 (2,402.0-2,316.5)
A17	L vs South Carolina	6-10

2015-16		13-5
Date W/L	Opponent	Score
09	W vs UT Martin	14-2
010	W vs Fresno State	9-6
	W vs New Mexico State	11-3
023	W at TCU	9-9
030	W at Kansas State	9-9
031	L at Oklahoma State	7-13
N6	W vs South Carolina	16-3
N20	W at SMU	10-7
J30	L at Auburn	5-14
F5	L at Texas A&M	8-10
F13	W vs TCU	13-6
F20	W vs Oklahoma State	13-6
M4	W vs Kansas State	13-7
M18	W at Fresno State	13-5
M19	W vs South Dakota State	10-5
M25	W vs Kansas State*	10-10
M26	L vs Oklahoma State*	6-13
at NCEA National Championship		
A15	L vs TCU	8-8 (2477.5-2493.8)

2016-17		12-5
Big 12 Champions		
Date W/L	Opponent	Score
S23	L at South Carolina	6-12
S30	W vs New Mexico State	10-6
	W vs South Dakota State	14-2
01	W vs Fresno State	9-5
022	L at Oklahoma State	8-12
029	W vs SMU	13-6
N11	W vs Delaware State	13-3
N12	W vs TCU	9-7
J26	W at TCU	11-9
J28	W vs Georgia	10-7
F4	W vs Oklahoma State	15-4
F17	W vs SMU	8-8
F18	L vs Fresno State	10-10
M3	L vs Auburn	9-9
M24	W vs TCU*	10-9
M25	W vs Oklahoma State*	11-7
at NCEA National Championship		
A14	L vs TCU	7-9

CASIE MAXWELL		2017-present (19-22)
2017-18		
Date W/L	Opponent	Score
S22	W vs West Texas A&M	18-2
07	L at Oklahoma State	4-14
014	L at SMU	10-10 (1491.5-1566.0)
021	L at Auburn	4-15
N3	W at TCU	10-10
F2	W vs Auburn	9-8
F10	W vs TCU	10-7
F24	L at Texas A&M	4-14
M2	W vs South Carolina	7-5
M3	L at Delaware State	6-8
M17	L vs Oklahoma State	6-14
M30	L vs TCU*	8-12
M31	L vs Oklahoma State*	7-13
at NCEA National Championship		
A18	L vs South Carolina (Fences)	2-2 (630-637)
	L vs SMU (Flat)	1-2
	W vs South Carolina (Horsemanship)	3-1
	W vs UT Martin (Reining)	2-1
A19	L vs Auburn	3-12
A20	W vs Texas A&M (Horsemanship)	4-0
	L vs Auburn (Horsemanship)	2-2 (580-581.5)
	L vs Auburn (Reining)	1-3

2018-19		9-5
Big 12 Champions		
Date W/L	Opponent	Score
S28	W vs Delaware State	14-2
S29	W vs UT Martin	13-3
	W vs Fresno State	11-4
013	L at Oklahoma State	9-11
027	W vs TCU	10-8
N9	L vs South Carolina	8-8 (1114-1139.5)
N10	L at Fresno State	8-10
F9	W vs Oklahoma State	11-8
F23	W vs Georgia	11-8
M2	W at TCU	11-7
M9	L vs Texas A&M	9-11
M29	W vs TCU*	11-8
M30	W at Oklahoma State*	10-10 (2856-2635.5)
at NCEA National Championship		
A17	L vs Oklahoma State (Fences)	0-3
	W vs South Dakota State (Horsemanship)	3-1
A18	L vs Georgia	6-10
A19	L vs South Carolina (Reining)	0-4
	L vs South Carolina (Flat)	2-2 (877-911)
	W vs Oklahoma State (Horsemanship)	2-2 (858.5-846)
	L vs TCU (Horsemanship)	2-2 (851-879.5)

2019-20^		5-8
Date W/L	Opponent	Score
S27	L at SMU	5-14
04	W vs Delaware State	12-3
05	W vs UC Davis	14-2
018	L at Oklahoma State*	5-11
N1	W vs TCU*	14-6
N9	L at Fresno State*	7-12
N9	L vs Georgia	6-10
F7	L at TCU*	8-12
F15	L at Auburn	4-15
F22	W vs Fresno State*	11-8
F28	L at Texas A&M	8-10
F28	W vs South Dakota State	13-3
M7	L vs Oklahoma State*	8-10

^postseason canceled due to COVID-19 pandemic



ALL-TIME SERIES RECORDS

AUBURN*Baylor trails, 2-12 - First Mtg. 2006 - Last Mtg. 2020*

4/2/25/06	L, 1139-1187
3/3/07	W, 12-7
2/16/08	L, 7-10
3/7/09	L, 9-11
2/27/10	L, 4-14
3/2/13	L, 10-10 (1599-1603)
11/22/13	L, 9-10
3/7/15	L, 7-13
1/30/16	L, 5-14
3/3/17	L, 9-9 (1535.5-1558.5)
10/21/17	L, 4-15
2/2/18	W, 9-8
4/19/18	L, 3-12
2/15/20	L, 4-15

DELAWARE STATE*Baylor leads, 11-1 - First Mtg. 2007 - Last Mtg. 2019*

10/27/07	W, 10-2
1/31/09	W, 11-5
1/29/10	W, 11-4
9/24/10	W, 10-5
1/29/11	W, 14-2
9/21/12	W, 13-2
2/8/14	W, 16-4
11/21/14	W, 14-6
11/11/16	W, 13-3
3/3/18	L, 6-8
9/28/18	W, 14-2
10/4/19	W, 12-3

FRESNO STATE*Baylor leads, 12-4 - First Mtg. 2008 - Last Mtg. 2020*

2/23/08	W, 9-5
9/26/08	W, 10-2
2/26/11	W, 9-4
10/1/11	W, 10-6
2/25/12	W, 9-8
11/9/12	W, 14-6
2/21/14	L, 7-8
9/27/14	W, 10-6
10/10/15	W, 9-6
3/18/16	W, 13-5
10/1/16	W, 9-5
2/18/17	L, 10-10
9/29/18	W, 11-4
11/10/18	L, 8-10
11/9/19	L, 7-12
2/22/20	W, 11-8

GEORGIA*Baylor trails, 3-11 - First Mtg. 2007 - Last Mtg. 2019*

2/10/07	L, 7-9
9/30/07	L, 8-16
2/17/08	L, 7-13
11/21/08	L, 4-16
2/28/10	L, 6-13
11/5/10	L, 8-11
2/25/12	L, 6-13
10/12/12	L, 10-14
4/17/14	L, 6-7
10/25/14	W, 13-6
1/28/17	W, 10-7
2/23/19	W, 11-8
4/18/19	L, 6-10
11/9/19	L, 6-10

KANSAS*Baylor leads, 1-0 - First Mtg. 2008 - Last Mtg. 2008*

2/22/08	W, 10-8
---------	---------

KANSAS STATE*Baylor leads, 17-8 - First Mtg. 2006 - Last Mtg. 2016*

10/13/06	W, 12-8
2/24/07	L, 8-10
4/1/07	L, 8-10
4/1/07	W, 11-4
10/12/07	L, 6-14
10/14/08	W, 10-10 (1294-1269.5)
2/21/09	W, 10-6
3/27/09	W, 2146-2109
10/17/09	L, 9-10
2/20/10	W, 10-8
10/15/10	L, 10-10 (1359-1365.5)
11/19/10	W, 12-6
4/2/11	W, 9-6
10/14/11	W, 9-8
3/3/12	W, 16-7
3/31/12	L, 6-10
10/5/12	L, 7-13
3/1/13	W, 12-7
10/18/13	W, 15-5

2/28/14	L, 9-11
11/15/14	W, 13-7
2/28/15	L, 9-10
3/28/15	W, 11-8
10/30/15	W, 9-9
3/4/16	W, 13-7
3/25/16	W, 10-10

MIAMI (OHIO)*Baylor leads, 4-0 - First Mtg. 2009 - Last Mtg. 2012*

9/11/09	W, 15-1
9/24/10	W, 10-4
10/1/11	W, 11-4
9/21/12	W, 12-4

NEW MEXICO STATE*Baylor leads, 10-2 - First Mtg. 2006 - Last Mtg. 2016*

10/7/06	W, 8-7
1/26/08	L, 8-11
9/26/08	W, 7-3
11/20/09	L, 5-10
9/25/10	W, 9-6
2/3/12	W, 12-7
9/22/12	W, 11-5
2/2/13	W, 14-5
9/27/13	W, 12-4
1/29/15	W, 13-3
10/10/15	W, 11-3
9/30/16	W, 10-6

OKLAHOMA STATE*Baylor trails, 13-26 - First Mtg. 2006 - Last Mtg. 2020*

10/14/06	L, 7-17
11/4/06	W, 11-9
10/13/07	L, 2-10
11/18/07	L, 8-12
3/29/08	L, 5-10
10/18/08	L, 9-15
2/14/09	W, 14-6
3/28/09	L, 5-11
10/16/09	L, 9-14
3/5/10	L, 8-11
3/26/10	W, 13-3
10/16/10	L, 6-12
10/29/10	W, 9-8
4/1/11	L, 5-10
10/15/11	L, 10-13
2/18/12	L, 11-13
10/6/12	L, 7-17
2/23/13	W, 10-10 (1530-1411)
3/29/13	L, 7-8
10/26/13	W, 12-8
3/1/14	L, 7-11
3/29/14	L, 9-10
10/18/14	W, 9-7
2/27/15	L, 8-11
4/16/15	W, 8-8 (2402-2316.5)
10/31/15	L, 7-13
2/20/16	W, 13-6
3/26/16	L, 6-13
10/22/16	L, 8-12
2/4/17	W, 15-4
3/25/17	W, 11-7
10/7/17	L, 4-14
3/17/18	L, 6-14
3/31/18	L, 7-13
10/13/18	L, 9-11
2/9/19	W, 11-8
3/30/19	W, 10-10 (2635.5-2856)
10/18/19	L, 5-11
3/7/20	L, 8-10

SACRED HEART*Baylor leads, 1-0 - First Mtg. 2007 - Last Mtg. 2007*

3/24/07	W, 4-2
---------	--------

SMU*Baylor leads, 7-2 - First Mtg. 2005 - Last Mtg. 2017*

11/19/05	W, 938-667
1/30/10	W, 6-5
2/22/14	W, 13-3
9/27/14	W, 14-1
11/20/15	W, 10-7
10/29/16	W, 13-6
2/17/17	W, 8-8
10/14/17	L, 10-10 (1491.5-1566)
9/27/19	L, 5-14

SOUTH CAROLINA*Baylor trails 6-8 - First Mtg. 2006 - Last Mtg. 2018*

2/24/06	L, 1244.5-1274
9/22/06	L, 9-11
10/25/08	W, 15-5
11/21/09	W, 9-7
1/30/19	L, 6-12
2/27/11	W, 6-5
2/26/12	L, 4-15
11/17/12	W, 9-8
3/6/15	L, 6-12
4/17/15	L, 6-10
11/6/15	W, 16-3
9/23/16	L, 6-12
3/2/18	W, 7-5
11/9/18	L, 8-8 (1114-1139.5)

SOUTH DAKOTA STATE*Baylor leads, 6-0 - First Mtg. 2005 - Last Mtg. 2020*

11/18/05	W, 934-743
9/30/11	W, 10-5
9/28/13	W, 12-4
3/19/16	W, 10-5
9/30/16	W, 14-2
2/28/20	W, 13-3

STEPHEN F. AUSTIN*Baylor leads, 3-0 - First Mtg. 2006 - Last Mtg. 2016*

2/11/06	W, 1057.5-1013.5
10/27/07	W, 8-4
2/2/08	W, 10-6

TCU*Baylor leads, 22-7 - First Mtg. 2007 - Last Mtg. 2020*

10/26/07	W, 8-4
3/8/08	L, 6-9
9/27/08	W, 8-4
9/12/09	W, 8-7
2/27/11	W, 7-5
11/18/12	W, 12-8
2/9/13	L, 7-12
3/30/13	W, 8-7
10/5/13	L, 9-11
2/15/14	W, 12-8
3/28/14	W, 11-9
10/24/14	W, 11-8
2/14/15	W, 11-9
3/27/15	W, 14-6
10/23/15	W, 9-9
2/13/16	W, 13-6
4/15/16	L, 8-8 (2477.5-2493.8)
11/12/16	W, 9-7
1/26/17	W, 11-9
3/24/17	W, 10-9
4/14/17	L, 7-9
11/3/17	W, 10-10 (1413-1367)
2/10/18	W, 10-7
3/30/18	L, 8-12
10/27/18	W, 10-8
3/2/19	W, 11-7
3/29/19	W, 11-8
11/1/19	W, 14-6
2/7/20	L, 8-12

TEXAS A&M*Baylor trails 7-14 - First Mtg. 2006 - Last Mtg. 2019*

11/12/06	L, 8-12
2/3/07	L, 6-14
4/1/07	L, 4-12
10/21/07	L, 8-16
2/8/08	L, 8-12
3/28/08	W, 10-6
11/22/08	W, 15-5
2/7/09	W, 13-10
10/31/09	L, 7-17
2/13/10	L, 9-9 (1362.5-1428)
3/27/10	W, 9-6
11/12/10	L, 8-11
2/12/11	L, 8-15
11/18/11	W, 12-11
3/10/12	W, 12-11
3/30/12	L, 6-9
2/7/15	W, 11-8
2/5/16	L, 8-10
2/24/18	L, 4-14
3/9/19	L, 9-11
2/28/20	L, 8-10



YEAR-BY-YEAR RESULTS

UT MARTIN

Baylor leads, 7-0 - First Mtg. 2008 - Last Mtg. 2018

3/1/08	W, 14-2
1/29/10	W, 12-3
9/28/13	W, 11-5
4/16/14	W, 12-4
9/26/14	W, 9-7
10/9/15	W, 14-2
9/29/18	W, 13-3

WEST TEXAS A&M

Baylor leads, 1-0 - First Mtg. 2017 - Last Mtg. 2017

9/22/17	W, 18-2
---------	---------



ALL-TIME HONORS

NCEA ALL-AMERICA (FENCES)

2011	Taylor Brown	Honorable Mention
2012	Lisa Goldman	First Team
2013	Samantha Schaefer	First Team
2014	Samantha Schaefer	First Team
	Paige Parker	First Team
2015	Samantha Schaefer	First Team
2016	Savannah Jenkins	Second Team
	Paige Parker	Honorable Mention
2019	Madison Day	Honorable Mention
2020	Madison Day	Honorable Mention
	Madeline Vorhies	Honorable Mention

NCEA ALL-AMERICA (FLAT)

2011	Kara Fergusson	Honorable Mention
	Lisa Goldman	Honorable Mention
2012	Taylor Brown	First Team
	Lisa Goldman	Honorable Mention
2013	Samantha Schaefer	First Team
2014	Samantha Schaefer	First Team
	Savannah Jenkins	Second Team
	Jennifer Mitchell	Second Team
	Alicia Gasser	Honorable Mention
2015	Samantha Schaefer	First Team
	Alicia Gasser	Honorable Mention
2016	Alicia Gasser	First Team
	Savannah Jenkins	First Team
	Rachel Van Allen	Second Team
2017	Savannah Jenkins	First Team
	Alicia Gasser	Second Team
	Rachel Van Allen	Second Team
2019	Grace Thiel	First Team
	Rachael Davis	Second Team
	Madison Day	Honorable Mention
2020	Rachael Davis	First Team

NCEA ALL-AMERICA (HORSEMANSHIP)

2012	Parris Rice	Honorable Mention
2014	Bryn Lindley	First Team
2015	Parris Rice	Honorable Mention
	Gillian Chant	Honorable Mention
2016	Mary Brown	Second Team
	Charlotte Green	Second Team
2017	Abbi Demel	First Team
2018	Abbi Demel	Second Team
	Elizabeth Forney	Honorable Mention

NCEA ALL-AMERICA (REINING)

2012	Olivia Rogers	Honorable Mention
2013	Shelby Jackson	Second Team
2014	Claire Edwards	Honorable Mention
2016	Ginger Chant	Honorable Mention
2019	Sydney Scheckel	First Team

NCEA CHAMPIONSHIP MOST OUTSTANDING PERFORMER

2012	Samantha Schaefer	Fences
------	-------------------	--------

NCEA NATIONAL RIDER OF THE MONTH

2014	Savannah Jenkins	Feb. (Flat)
	Bryn Lindley	Feb. (Horsemanship)
	Samantha Schaefer	Nov. (Flat)
2015	Samantha Schaefer	March (Fences)
	Alicia Gasser	Nov. (Flat)
2016	Alicia Gasser	Jan. (Flat)
	Abbi Demel	Jan. (Horsemanship)
	Alicia Gasser	Feb. (Flat)
	Savannah Jenkins	March (Fences)
	Mary Brown	March (Horsemanship)
	Kaylee Mellott	Sept. (Horsemanship)
	Georgia Smith	Nov. (Reining)
2017	Alicia Gasser	Jan. (Fences)
	Savannah Jenkins	Jan. (Flat)
	Abbi Demel	Jan. (Horsemanship)
2018	Abbi Demel	Sept. (Horsemanship)
2019	Clara Johnson	Nov. (Horsemanship)

BIG 12 RIDER OF THE YEAR (FENCES)

2012	Lisa Goldman
2013	Samantha Schaefer
2014	Samantha Schaefer
2015	Samantha Schaefer
2019	Madison Day

BIG 12 RIDER OF THE YEAR (FLAT)

2012	Taylor Brown
2016	Alicia Gasser
2017	Savannah Jenkins
2018	Rachael Davis
2019	Grace Thiel
2020	Rachael Davis

BIG 12 RIDER OF THE YEAR (HORSEMANSHIP)

2014	Bryn Lindley
------	--------------

BIG 12 RIDER OF THE YEAR (REINING)

2018	Georgia Smith
2019	Sydney Scheckel

BIG 12 SCHOLAR-ATHLETE OF THE YEAR

2018	Rachel Van Allen
------	------------------

BIG 12 COACH OF THE YEAR

2015	Ellen White
------	-------------

ALL-BIG 12

2012	Lisa Goldman (unanimous)	Fences
	Taylor Brown (unanimous)	Flat
	Lisa Goldman	Flat
	Parris Rice	Horsemanship
	Olivia Rogers (unanimous)	Reining
2013	Samantha Schaefer (unanimous)	Fences
	Taylor Brown	Flat
	Samantha Schaefer	Flat
	Bryn Lindley	Horsemanship
2014	Samantha Schaefer	Fences
	Paige Parker	Fences
	Samantha Schaefer	Flat
	Bryn Lindley	Horsemanship
	Katherine Berg	Reining
2015	Samantha Schaefer	Fences
	Alicia Gasser	Flat
	Samantha Schaefer	Flat
	Gillian Chant	Horsemanship
	Micheline Carbone	Reining
2016	Savannah Jenkins	Fences
	Paige Parker	Fences
	Mary Brown	Horsemanship
	Charlotte Green	Horsemanship
	Ginger Chant	Reining
	Elizabeth Shank	Reining
2017	Alicia Gasser	Fences
	Savannah Jenkins	Fences
	Rachel Van Allen	Flat
	Savannah Jenkins	Flat
	Abbi Demel	Horsemanship
	Kaylee Mellott	Horsemanship
2018	Elizabeth Shank	Reining
	Gabby Conte	Fences
	Shannon Hogue	Fences
	Rachael Davis	Flat
	Abbi Demel	Horsemanship
	Georgia Smith	Reining
2019	Madison Day	Fences
	Rachael Davis	Flat
	Madison Day	Flat
	Grace Thiel	Flat
	Caroline Weaver	Flat
	Abbi Demel	Horsemanship
	Sydney Scheckel	Reining
2020	Rachael Davis	Flat
	Madison Day	Fences

BIG 12 RIDER OF THE MONTH

2011	Lisa Goldman	Oct. (Fences)
2012	Samantha Schaefer	March (Fences)
	Samantha Schaefer	Oct. (Flat)
	Samantha Schaefer	Nov. (Fences)
2013	Samantha Schaefer	Feb. (Fences)
	Samantha Schaefer	Oct. (Flat)
	Alicia Gasser	Oct. (Fences)
	Samantha Schaefer	Nov. (Fences)
2014	Samantha Schaefer	Feb. (Fences)
	Samantha Schaefer	March (Fences)
	Alicia Gasser	March (Flat)
	Samantha Schaefer	Oct. (Fences)
	Rachel Nankervis	Oct. (Horsemanship)
	Brittney Mirkov	Nov. (Fences)
2015	Samantha Schaefer	Feb. (Fences)
	Samantha Schaefer	March (Fences)
	Savannah Jenkins	Oct. (Fences)
	Alicia Gasser	Nov. (Flat)
2016	Paige Parker	Feb. (Fences)
	Alicia Gasser	Feb. (Flat)
	Savannah Jenkins	March (Fences)
	Mary Brown	March (Horsemanship)
2017	Charlotte Green	Oct. (Horsemanship)
2018	Gabby Conte	March (Fences)
2019	Rachael Davis	Sept. (Flat)
	Abbi Demel	Sept. (Horsemanship)
	Grace Thiel	Feb. (Flat)
	Sydney Scheckel	Feb. (Reining)
2020	Clara Johnson	Nov. (Horsemanship)

Rachael Davis	Nov. (Flat)
Gia Gulino	Feb. (Fences)

ACADEMIC ALL-BIG 12

2012	Barbara Aitken	First Team
	Melanie Appel	First Team
	Katie Berg	First Team
	Blair Bergeson	First Team
	Brooke Biddle	First Team
	Taylor Brown	First Team
	Madison Clark	First Team
	Kaylin Enright	First Team
	Kara Fergusson	First Team
	Lisa Goldman	First Team
	Bryn Lindley	First Team
	Ashley McGehee	First Team
	Meghan Murphy	First Team
	Ellis Powell	First Team
	Olivia Rogers	First Team
	Andrea Schweiker	First Team
	Kim Woodsum	First Team
	Suzanna Nelson	Second Team
2013	Courtney Acarregui	First Team
	Barbara Aitken	First Team
	Melanie Appel	First Team
	Ryan Batson	First Team
	Katherine Berg	First Team
	Taylor Brown	First Team
	Sammy Francis	First Team
	Bridget Hoagland	First Team
	Kayla Horn	First Team
	Shelby Jackson	First Team
	Bryn Lindley	First Team
	Ashley McGehee	First Team
	Dominique Pollett	First Team
	Parris Rice	First Team
	Olivia Rogers	First Team
	Stephanie Schroeder	First Team
	Jaden Schupp	First Team
	Hannah Troop	First Team
	Kim Woodsum	First Team
	Claire Edwards	Second Team
2014	Ashley Garza	Second Team
	Kelsea Askew	First Team
	Katherine Berg	First Team
	Gillian Chant	First Team
	Tara Funk	First Team
	Lindsay Graham	First Team
	Kelsey Hammock	First Team
	Kelli Hicks	First Team
	Shelby Jackson	First Team
	Brynn Lindley	First Team
	Ashley McGehee	First Team
	Rachel Nankervis	First Team
	Parris Rice	First Team
	Hilary Tandy	First Team
	Elisabeth Brimberry	Second Team
	Mary Brown	Second Team
	Claire Edwards	Second Team
	Jennifer Mitchell	Second Team
	Paige Parker	Second Team
	Sam Schaefer	Second Team
2015	Hannah Bouziden	First Team
	Gillian Chant	First Team
	Ginger Chant	First Team
	Morgan Fowler	First Team
	Alicia Gasser	First Team
	Lindsay Graham	First Team
	Alexis Humenik	First Team
	Savannah Jenkins	First Team
	Breanna Mutzig	First Team
	Rachel Nankervis	First Team
	Parris Rice	First Team
	Kate Riddle	First Team
	Colby Russey	First Team
	Elizabeth Shank	First Team
	Sue Carol Thompson	First Team
	Sasha Wells	First Team
	Rachel Youngblood	First Team
	Dubois Barnes	Second Team
	Mary Brown	Second Team
	Paige Parker	Second Team
	Sam Schaefer	Second Team
	Lacy Watson	Second Team
2016	Brayanna Bergstrom	First Team
	Micheline Carbone	First Team
	Ginger Chant	First Team
	Alicia Gasser	First Team
	Kelsey Gray	First Team
	Andrea Manzanares	First Team
	Britney Mirkov	First Team



ALL-TIME HONORS (CONT.)

	Kaitlin Park	First Team	Sam Matthews	First Team
	Kaylyn Paulsen	First Team	Kaylee Mellott	First Team
	Emily Reder	First Team	Carly Salter	First Team
	Rachel Van Allen	First Team	Kacie Scharf	First Team
	Mary Brown	Second Team	Sydney Scheckel	First Team
	Catherine Duhring	Second Team	Georgia Smith	First Team
	Charlotte Green	Second Team	Grace Thiel	First Team
	Savannah Jenkins	Second Team	Caroline Weaver	First Team
	Jennifer Mitchell	Second Team	Maddie Chenoweth	Second Team
	Paige Parker	Second Team	Clara Johnson	Second Team
2017	Nina Thornton	Second Team	Taylor Serrano	Second Team
	Ginger Chant	First Team	Briana Sessa	Second Team
	Aspen Crew	First Team		
	Abbi Demel	First Team		
	Alicia Gasser	First Team		
	Shannon Hogue	First Team		
	Hannah Huntington	First Team		
	Alex Ryan	First Team		
	Elizabeth Shank	First Team		
	Taylor Sutton	First Team		
	Kelsie Holman	First Team		
	Samantha Howell	First Team		
	Ingrid Lecot	First Team		
	Stephanie Peck	First Team		
	Karyn Simpson	First Team		
	Claire Uhlman	First Team		
	Kelsey Wolf	First Team		
	Rachel Van Allen	First Team		
	Charlotte Green	Second Team		
2018	Savannah Jenkins	Second Team		
	Gabby Conte	First Team		
	Madison Day	First Team		
	Abbi Demel	First Team		
	Charlotte Green	First Team		
	Victoria Griffith	First Team		
	Savannah Hall	First Team		
	Shannon Hogue	First Team		
	Samantha Howell	First Team		
	Marissa Kinnally	First Team		
	Sam Matthews	First Team		
	Brittney Mirkov	First Team		
	Sahara Reiz	First Team		
	Georgia Smith	First Team		
	Lindsey Valdiviez	First Team		
	Grace Thiel	First Team		
	Rachel Van Allen	First Team		
	Charlotte Green	Second Team		
2019	Savannah Jenkins	Second Team		
	Brookie Bancroft	First Team		
	Nicole Begala	First Team		
	Aspen Crew	First Team		
	Katie Davis	First Team		
	Rachael Davis	First Team		
	Madison Day	First Team		
	Kaylynn DeBernard	First Team		
	Corinne Delius	First Team		
	Abbi Demel	First Team		
	Mackenzie Ennis	First Team		
	Gia Gulino	First Team		
	Shannon Hogue	First Team		
	Samantha Howell	First Team		
	Michelle Mallett	First Team		

ALL-TIME LETTERWINNERS

A			M		
Acarregui	Courtney	2010, 2012, 2013	Mallett	Michelle	2019
Aitken	Mary	2007, 2008, 2009, 2010	Manzanares	Andrea	2013, 2014
Aitken	Barbara	2011, 2012	Marlowe	Kimberly	2006, 2007, 2008, 2009
Albury	Kelly	2008	Matthews	Samantha	2016, 2019
Anthony	Jillian	2006, 2007	McCormick	Abigail	2010
Appel	Melanie	2010, 2011, 2012, 2013	Mccooy	Nicole	2006, 2007, 2008, 2009
B			McGehee	Ashley "Ashleyann"	2011, 2012, 2013
Bancroft	Brookie	2019	McIlvain	Whitney	2009, 2010, 2011
Banister	Elizabeth	2007, 2008	Mellott	Kaylee	2016, 2017, 2018, 2019
Batson	Ryan	2010, 2011	Merrit	Amanda	2006
Beaudoin	Margaret	2009, 2010	Miller	Amanda	2008, 2010
Berg	Katherine	2011, 2012, 2013, 2014	Mirkov	Brittney	2015, 2016, 2017, 2018
Bergeson	Blair	2011, 2012	Mitchell	Jennifer "Jenny"	2014, 2015, 2016
Bergstrom	Brayanna "Bray"	2013, 2014, 2015, 2016	Mooney	Madelyn	2007, 2008, 2009, 2010
Biddle	Brooke	2010, 2011, 2012	Moorhead	Catherine	2019
Bouziden	Hannah	2012, 2013	Murphy	Meghan	2009, 2010, 2011, 2012
Bowers	Anna	2009	Muti	Analisa	2007
Brown	Taylor	2010, 2011, 2012, 2013	Mutzig	Breanna	2013, 2014
Brown	Mary	2013, 2014, 2015, 2016	N		
Burris	Brenna	2006	Nankervis	Rachel	2012, 2013, 2014, 2015
C			Nelson	Suzanna	2009, 2012
Callaway	Madaline	2019	O		
Carbone	Michalina	2015, 2016	Orosz	Allison	2007, 2008, 2009, 2010
Carlson	Ashleigh	2006, 2007	Otis	Lindsey	2013
Chador	Riley	2015, 2016	P		
Chant	Gillian	2013, 2014, 2015	Park	Kaitlin	2013
Chant	Ginger	2014, 2015, 2016, 2017	Parker	Paige	2013, 2014, 2015, 2016
Cincotta	Maggie	2019	Paulsen	Kaylyn	2013, 2014, 2016
Clark	Madison	2012	Peck	Stephanie	2016
Conte	Gabriella	2016, 2017, 2018	Powell	Ellis "Elie"	2010, 2012
Crew	Aspen	2016, 2017	R		
D			Reiz	Sahara	2016, 2017, 2018
Daniels	Conner	2015	Retmier	Chelsea	2010, 2011, 2012, 2013
Davis	Katie	2018, 2019	Reynolds	Michelle	2008, 2009
Davis	Rachael	2018, 2019	Rice	Parris	2012, 2013, 2014, 2015
Day	Madison	2017, 2018, 2019	Riddle	Valtie	2007, 2008, 2009, 2010
Delius	Corinne	2019	Riddle	Katherine	2012, 2013, 2014, 2015
Demel	Abbi	2016, 2017, 2018, 2019	Rodenski	Erika	2014, 2015
Duhring	Catherine	2016	Rogers	Olivia	2010, 2011, 2012, 2013
E			Ryan	Alexandria "Alex"	2014, 2015, 2016, 2017
Ehlers	Kelsey	2008, 2010	S		
Ennis	Mackenzie	2019	Salazar	Lorin	2015, 2016
Enright	Kaylin	2010, 2012	Salter	Carly	2018, 2019
F			Schaefer	Samantha	2012, 2013, 2014, 2015
Fergusson	Kara	2009, 2010, 2011, 2012	Scharf	Kacie	2019
Foreman	Brittany	2012	Scheckel	Sydney	2019
Forney	Elizabeth	2018	Schweiker	Andrea	2010, 2012
Foster	Susan	2006	Shank	Elizabeth	2014, 2015, 2016, 2017
Fritsch	Amber	2009, 2010, 2011, 2012	Simpson	Karyn	2015, 2016, 2017
G			Smith	Kimberly	2006
Garza	Ashley	2010, 2011, 2012, 2013	Smith	Shyanne	2016, 2017
Gasser	Alicia	2014, 2015, 2016, 2017	Smith	Ashley	2011
Goldman	Lisa	2009, 2010, 2011, 2012	Smith	Maddison	2015, 2017
Gonzalez	Melissa "Missy"	2007	Smith	Georgia	2017, 2018, 2019
Graber	Amanda	2007	Spencer	Sasha	2013, 2015
Graham	Lindsay	2012	Sprink	Lindsay	2008, 2009, 2010
Green	Charlotte	2015, 2016, 2017, 2018	Sutton	Taylor	2015, 2016, 2017
Griffith	Victoria	2017, 2018	T		
Gulino	Gia	2019	Thiel	Grace	2018, 2019
H			Thompson	Stephanie	2006
Hall	Savannah	2017	Thompson	Sue "Sue Carol"	2012, 2013
Healy	Heather	2008, 2009, 2010	Tomko-Frye	Lindsey	2007, 2008, 2009, 2010
Hogue	Shannon	2016, 2017, 2018, 2019	Troop	Hannah	2010, 2011, 2012
Holman	Kelsie	2016, 2017	U		
Holmes	Mary Claire	2013	Uhlman	Claire	2016
Howell	Samantha	2016, 2017, 2019	V		
Huntington	Hannah	2017	Valdiviez	Lindsey	2015, 2018
J			Van Allen	Rachel	2015, 2016, 2017, 2018
Jackson	Shelbey	2012, 2013	Vicary	Kendra	2008, 2009, 2010, 2011
Jenkins	Savannah	2014, 2015, 2016, 2017	W		
Johnson	Clara	2019	Watson	Lacy	2015
Jorgensen	Abigail	2015, 2018	Weaver	Caroline	2019
K			White	Shelby	2006, 2007, 2008, 2009
Kemp	Kendra	2006	Wilson	Cara	2006, 2007, 2008, 2009
Kinnally	Marissa	2016, 2018	Wolf	Kelsey	2014, 2016, 2017
Korczyński	Melinda	2007	Woodsum	Kimberly "Kim"	2010, 2011, 2012, 2013
L			Y		
Leach	Jessica	2014	Youngblood	Rachel	2014, 2015
Lecot	Ingrid	2014, 2016			
Levihn	Heather	2009, 2010			
Lindley	Bryn	2011, 2012, 2013			



BIG 12 CONFERENCE

