



BAYLOR

2020 VOLLEYBALL NOTES

1999, 2009, 2011, 2016, 2017, 2018, 2019 NCAA Tournament Appearances // Four-Straight 20-Win Seasons

MATCH INFO

TV Stream: N/A
TV Talent: N/A
Live Stats: BaylorStats.com
Social Media: @BaylorVBall

2020 Schedule/Results

SEPTEMBER	Opponent	Time (CT)
25	* at Kansas	6:30 p.m.
26	* at Kansas	4 p.m.

OCTOBER

2	* TCU	5 p.m.
3	* TCU	5 p.m.
8	* Oklahoma	6 p.m.
9	* Oklahoma	6 p.m.
16	* at Texas Tech	6 p.m.
17	* at Texas Tech	6 p.m.
23	* at Iowa State	6:30 p.m.
24	* at Iowa State	4 p.m.
29	* West Virginia	6 p.m.
30	* West Virginia	5 p.m.

NOVEMBER

5	* at Texas	7 p.m.
6	* at Texas	7 p.m.
20	* Kansas State	5 p.m.
21	* Kansas State	2 p.m.

Home games in bold
*Big 12 Conference match

TEAM INFORMATION

2019 Record:	29-2
2019 Big 12 Record (Finish):	15-1 (t-1st)
2019 Postseason:	NCAA National Semifinals
2019 Final AVCA Ranking:	3
2019 Final NCAA RPI Ranking:	1
Letterwinners Returning/Lost:	14/6
Starters Returning/Lost:	5/1 + libero
Newcomers:	5

BAYLOR ATHLETICS COMMUNICATIONS

MAX CALDERONE *Associate Director*
254-265-1639 • Max_Calderone@baylor.edu

SIC'EM



Match 1 & 2: Baylor (0-0) at Kansas (0-0)

Sept. 25 • 6:30 p.m. CT • Lawrence, Kan. (Horejsi Family Volleyball Arena)
Sept. 26 • 4:00 p.m. CT • Lawrence, Kan. (Horejsi Family Volleyball Arena)

ABOUT THE JAYHAWKS

Record: 0-0, 0-0 Big 12
Head Coach: Ray Bechard
Coaching Record: 398-269 (23rd season)

SERIES NOTES

All-Time Record vs. KU: Baylor leads, 26-25
Road Record: Kansas leads, 16-9
Last Meeting: W, 3-0 in Waco (2019)
Current Streak: W3

STORYLINES

VOLLEYBALL IS BACK

- Baylor volleyball will open its season on the road for the second consecutive season and just the second time overall since head coach Ryan McGuyre's first season in 2015.
- The Sept. 25 start date is the latest the Bears have ever opened a season.
- The Baylor volleyball program is 22-20 all-time in season openers, including 14-15 in road openers.
- The Bears are 2-3 in season openers under sixth-year head coach Ryan McGuyre.
- Last season, BU topped UCLA in three sets at a neutral site in Lincoln, Neb.
- Under McGuyre, BU previously defeated LSU in four sets to begin the 2018 season. The Bears dropped a four-set match to No. 15 Florida State in front of a record-breaking crowd of 3,617 in the 2017 season opener.
- In 2016, the Bears dropped a four-set decision to UTRGV. In McGuyre's first season, the Bears dropped a three-set match to No. 12 Colorado State in Fort Collins to open the 2015 season.

PRESEASON HONORS

- The Bears are picked to finish second in the Big 12 for the third consecutive season. Baylor received three first-place votes behind Texas, who was selected as the league's favorite.
- Yossiana Pressley, Hannah Sedwick and Marieke van der Mark were all selected to the Preseason All-Big 12 Team.

HISTORY IN THE MAKING

- The Bears are coming off the most successful season in program history, going 29-2 and making a run to the NCAA National Semifinals.
- The Bears were ranked No. 1 in the nation for six weeks during the 2019 campaign. Prior to last season, BU had never been ranked higher than No. 12.
- Baylor broke its school record for single season wins with 29 and won a share of the Big 12 title for the first time in program history after posting a 15-1 conference record.
- BU's Nov. 9 win over Texas Tech gave the Bears their fourth-straight 20-win season under head coach Ryan McGuyre and four consecutive 20-win seasons for the first time in program history.
- The win over Texas Tech also gave the Bears double-digit wins in Big 12 play for the third-straight season, a new program best.
- The Bears were the final undefeated team in D1 college volleyball after holding a 16-0 record.
- Baylor had a program-best 31-set winning streak during the 2019 season, sweeping 10 straight matches after a fourth-set win against Houston on Sept. 12

NEW IN 2020

- The revised 2020 schedule includes a new, 16-match format in which teams will play on back-to-back days against league opponents.
- The Bears will host four Big 12 opponents and travel for four road series, splitting the 2020 ledger evenly with eight home and eight away contests.

Quick Hits

- The Big 12 has set the minimum number of players required to play a match this season at nine, which must include one setter. Teams falling below the benchmark, based on game week test results, could still elect to play as scheduled if so desired. Otherwise, upon approval by Big 12 Commissioner Bob Bowlsby, the match would be declared a no-contest if it cannot be moved to a later date.

THE QUEEN RETURNS

- Baylor returns the 2019 AVCA/ESPNW National Player of the Year in senior Yossiana Pressley after she averaged 5.41 kills per set and 5.83 points per set as a junior.
- Pressley was named the 2020 Preseason Big 12 Player of the Year and earned a spot on the preseason all-conference team.
- In 2019, Pressley posted nine 20-plus kill matches and two 30-plus kill matches.
- Pressley owns the school record for kills in a single match with 39, coming in a five-set victory at Iowa State in 2018. She became the first Bear since Stevie Nicholas in 2001 to record over 35 kills in a match.
- Pressley recorded eight double-doubles last season, moving her career total to 20.
- Pressley has won a program-record 15 Big 12 weekly awards heading into her senior campaign.

NEW NAME, SAME GAME

- Hannah Sedwick, formerly Lockin, married Baylor football kicker Jay Sedwick on May 25, 2020.
- The preseason All-Big 12 selection returns for her senior season and currently sits in fifth place on the Bears' all-time leaderboard with 3,288 career assists.

FLYING DUTCHWOMAN

- Redshirt junior opposite hitter Marieke van der Mark was named to the 2020 preseason All-Big 12 Team after a breakout 2019 campaign.
- The Papendrecht, Netherlands native set a career high with 16 kills against Purdue in last season's NCAA Regional Semifinals.
- The lefty attacker broke or matched her career high for kills in each of the Bears' first three postseason matches in 2019.
- van der Mark aspires to play for the Dutch National Team and has her sights set on wearing the Orange in the 2024 Olympics.

BUILDING BLOCKS

- Sophomore MB Kara McGhee enjoyed an impressive first season as a Bear, earning All-Big 12 second team and All-Big 12 Rookie Team honors.
- McGhee recorded 158 kills and 139 total blocks as a freshman in 2019.

ANCHORING THE DEFENSE

- Baylor will have no shortage of options in the back row, as junior L/DS Shanel Bramschreiber will anchor the Bears defense in 2020, with redshirt freshman OH/DS Campbell Bowden expected to contribute.
- Jena Kelly and Gabby Brown, both redshirt freshmen defensive specialists, will also look to help shore up the Bears passing game.

FRESH FACES

- The Bears welcome five newcomers to the roster in 2020: transfer OH Lauren Harrison (North Carolina), graduate transfer MB Laché Harper (UCF), junior college transfer MB Andressa Parise (St. Petersburg College), freshman OH Cassie Davis (Highlands Ranch, Colo.) and freshman S/DS Giselle Vogel (Rancho Cucamonga, Calif.)
- Baylor will also welcome the addition of two former transfers who redshirted in 2019 due to NCAA transfer rules: junior S Callie Williams and sophomore OPP AJ Koele.

Baylor in the National Rankings (2019)

TEAM KILLS PER SET

7. Baylor	14.60
-----------	-------

TEAM ASSISTS PER SET

5. Baylor	13.66
-----------	-------

TEAM HITTING PERCENTAGE

5. Baylor	.291
-----------	------

ASSISTS PER SET

11. Hannah Lockin	11.47
-------------------	-------

KILLS PER SET

2. Yossiana Pressley	5.41
----------------------	------

POINTS PER SET

4. Yossiana Pressley	5.83
----------------------	------

ATTACKS PER SET

10. Yossiana Pressley	12.54
-----------------------	-------

TOTAL KILLS

11. Yossiana Pressley	546
-----------------------	-----

TOTAL POINTS

18. Yossiana Pressley	588.5
-----------------------	-------

TOTAL ATTACKS

29. Yossiana Pressley	1,366
-----------------------	-------

BLOCKS PER SET

22. Kara McGhee	1.35
-----------------	------

Program Records Set in 2019

- *Highest AVCA ranking in program history (No. 1)
- *Most wins in a single season (29)
- *First Big 12 title (T-1st, 15-1)
- *Defeated highest-ranked opponent in program history on Nov. 20 (No. 1 Texas)
- *Undefeated at home for the first time in school history (17-0)
- *First appearance in NCAA National Semifinals
- *Fourth-straight NCAA Tournament appearance
- *AVCA/ESPNW National Player of the Year (Pressley)
- *AVCA DI National Coach of the Year (McGuyre)
- *Three AVCA All-America First Team selections (Lockin, Pressley, Stafford)
- *Team: attack percentage in a 4-set match (.479)

Quick Hits (continued)**POWER AT THE PINS**

- The Bears possess one of the most potent front rows in all of collegiate volleyball, headlined by senior OH Yossiana Pressley (4.56 career kills/set).
- Redshirt sophomore Lauren Harrison looks to contribute on the outside (3.80 career kills/set) along with redshirt junior Marieke van der Mark on the right side (1.58 career kills/set).

RUNS IN THE FAMILY

- Redshirt junior setter Callie Williams is the daughter of Baylor associate head coach Jason Williams and BUVB Hall of Famer Cory (Sivertson) Williams.
- Williams transferred to Baylor after spending two seasons at Tennessee, returning to her hometown of Waco where she was a standout for Midway High School's No. 1-ranked volleyball team.

LEADERSHIP FROM THE TOP

- Reigning AVCA National Coach of the Year Ryan McGuyre begins his sixth season at the helm for the Bears.
- The Bears are 112-43 (.726) under McGuyre.
- McGuyre led the Bears to their first conference title in 2019, going 29-2 (15-1 Big 12).
- McGuyre has guided the Bears to the postseason in four-consecutive years, only falling short of the NCAA Tournament in his first season as Baylor's head coach.

BEARS UNDER MCGUYRE

- Baylor has never lost a match while leading 2-0 under McGuyre (74-0).
- The Bears are 100-16 under McGuyre when out-killing their opponent.
- BU is 72-9 under McGuyre when hitting above .250.

SUCCESS ON THE ROAD

- Baylor was 9-1 on the road in 2019, winning its first five true road contests last season as part of a 16-match win streak to open the year.
- BU is 36-21 all-time in road matches under head coach Ryan McGuyre.
- On the road, BU was 6-1 in three-set matches and 2-0 in four sets in 2019.

BAYLOR AGAINST KANSAS

- Baylor leads the all-time series with Kansas 26-25, including defeating the Jayhawks in each of their last three matchups.
- Last season, the Bears swept Kansas 3-0 in both matchups.
- BU snapped a nine-match losing streak to KU on Nov. 11, 2017 and have gone 4-1 against the Jayhawks since.

FINISHING STRONG IN BIG 12 PLAY

- Baylor has taken massive strides since the arrival of head coach Ryan McGuyre, and the Bears finished in the top-four of the conference standings for the fourth-straight season in 2019.
- The Bears have either matched or surpassed their Big 12 preseason poll prediction. If BU were to continue the trend, it would need to finish second or win the Big 12 title in 2020.

	PRESEASON POLL	BIG 12 FINISH	CONF. RECORD
2015	6th	7th	5-11
2016	7th	t-4th	9-7
2017	3rd	2nd	13-3
2018	2nd	2nd	11-5
2019	2nd	t-1st	15-1
2020	2nd	??	??

Baylor's Top Performances in 2019**ATTACK PERCENTAGE (minimum 12 kills)**

.733 (12-1-15)	Stafford, Shelly vs. USC
.706 (13-1-17)	van der Mark, Marieke vs. USC
.632 (12-0-19)	Stafford, Shelly vs. West Virginia
.600 (18-3-25)	Stafford, Shelly vs. Hawaii
.600 (13-1-20)	van der Mark, Marieke vs. Sacred Heart
.526 (12-2-19)	Stafford, Shelly at TCU
.522 (13-1-23)	Stafford, Shelly at Marquette
.512 (24-3-41)	Pressley, Yossiana vs. Washington
.500 (13-3-20)	Milana, Gia vs. Purdue

KILLS

31 (31-17-82) 5s	Pressley, Yossiana vs. Texas
31 (31-14-63) 4s	Pressley, Yossiana at Wisconsin
25 (25-12-72) 5s	Pressley, Yossiana at Oklahoma
25 (25-12-68) 4s	Pressley, Yossiana vs. Wisconsin
24 (24-6-51) 4s	Pressley, Yossiana vs. Houston
24 (24-8-63) 4s	Pressley, Yossiana at West Virginia
24 (24-3-41) 4s	Pressley, Yossiana vs. Washington

TOTAL ATTEMPTS

82 (31-17-82) 5s	Pressley, Yossiana vs. Texas
72 (25-12-72) 5s	Pressley, Yossiana at Oklahoma
68 (25-12-68) 4s	Pressley, Yossiana vs. Wisconsin
63 (31-14-63) 4s	Pressley, Yossiana at Wisconsin
63 (24-8-63) 4s	Pressley, Yossiana at West Virginia

ASSISTS

53 (5s)	Lockin, Hannah vs. Texas
50 (5s)	Lockin, Hannah at Oklahoma
50 (4s)	Lockin, Hannah at Wisconsin
49 (4s)	Lockin, Hannah vs. Purdue
48 (4s)	Lockin, Hannah vs. Washington

DIGS

24 (4s)	Hunt, Braya vs. Houston
24 (5s)	Pressley, Yossiana vs. Texas
23 (5s)	Wulf, Tara at Oklahoma
22 (5s)	Wulf, Tara vs. Texas
17 (4s)	Wulf, Tara vs. West Virginia

BLOCKS

9 (2-7) 3s	McGhee, Kara vs. Texas Tech
9 (1-8) 4s	McGhee, Kara vs. West Virginia
8 (1-7) 3s	McGhee, Kara at TCU
8 (0-8) 3s	Stafford, Shelly at Marquette
7 (1-6) 3s	McGhee, Kara vs. TCU
7 (0-7) 3s	Lockin, Hannah at TCU
7 (0-7) 4s	Stafford, Shelly at West Virginia
7 (0-7) 4s	McGhee, Kara vs. Wisconsin
7 (0-7) 4s	van der Mark, Marieke at West Virginia
6 (2-4) 4s	McGhee, Kara vs. Purdue

SERVICE ACES

4	Wulf, Tara vs. Purdue
4	Wulf, Tara vs. Kansas
3	Lockin, Hannah vs. Tennessee
3	Stafford, Shelly vs. West Virginia
3	Lockin, Hannah vs. Kansas State

Team Statistics (2019)

Individual Leaders		Team Stats		
Hit Pct.	.382	Shelly Stafford	Hit Pct.	.291
Kills	546	Yossiana Pressley	Opp Hit Pct.	.164
• Kills/Set	5.41	Yossiana Pressley	Assists/Set	13.66
Assists	1192	Hannah Lockin	Kills/Set	14.60
• Assists/Set	11.46	Hannah Lockin	Blocks/Set	2.54
Service Aces	24	Hannah Lockin	Service Aces/Set	1.12
• Aces/Set	0.23	Hannah Lockin	Digs/Set	14.43
Blocks	139.0	Kara McGhee		
• Blocks/Set	1.35	Kara McGhee		
Digs	340	Tara Wulf		
• Digs/Set	3.27	Tara Wulf		

2019 Baylor Roster

No.	Player	Height	Position	Class	Hometown/Previous School
1	Callie Williams	5-9	S	RS-Jr.	Waco, Texas/Tennessee
2	Andressa Parise	6-3	MB	Sr.	Santa Catarina, Brazil/St. Petersburg College
3	Emily Van Slate	5-7	L/DS	RS-So.	Houston, Texas/Cypress Ridge H.S.
4	KJ Johnson	5-9	OH	So.	Pearland, Texas/Dawson H.S.
7	Cassie Davis	6-4	OH	Fr.	Highlands Ranch, Colo./Highlands Ranch H.S.
8	Gabby Brown	5-8	L/DS	RS-Fr.	White Rock, British Columbia/White Rock Christian
9	Jena Kelly	5-8	L/DS	RS-Fr.	Templeton, Calif./Templeton H.S.
10	Marieke van der Mark	6-6	OH	RS-Jr.	Papendrecht, the Netherlands/Granby Memorial
11	Campbell Bowden	6-1	OH/DS	RS-Fr.	El Paso, Texas/Coronado H.S.
12	Giselle Vogel	6-0	S/DS	Fr.	Rancho Cucamonga, Calif./Ontario Christian H.S.
14	Hannah Sedwick	6-1	S	Sr.	Des Moines, Iowa/Valley H.S.
16	AJ Koele	6-1	OPP	RS-So.	The Woodlands, Texas/Mississippi State
17	Kara McGhee	6-4	MB	So.	San Antonio, Texas/Clark H.S.
19	Bri Coleman	6-0	OH	Jr.	Valencia, Calif./Valencia H.S.
20	Laché Harper	6-2	MB	Gr.	Richmond, Va./UCF
22	Yossiana Pressley	6-0	OH	Sr.	Cypress, Texas/Cypress Falls H.S.
31	Lauren Harrison	6-0	OH	RS-So.	Stone Mountain, Ga./North Carolina
32	Shanel Bramschreiber	5-7	L/DS	Jr.	Plano, Texas/Lucas Lovejoy H.S.
35	Sara Jones	5-11	OH	RS-Fr.	San Diego, Calif./Santa Fe Christian

Coaching Staff:

Head Coach:	Ryan McGuyre (Biola 1998)	6th season
Assistant Coach:	Jason Williams	6th season
Assistant Coach:	Samantha Erger (Bowling Green 2011)	7th season
Volunteer Assistant Coach:	Shelby Livingstone (Rice, 2018)	2nd season

Pronunciation Guide:

Campbell Bowden	BOW (rhymes with how)-den
Shanel Bramschreiber	Sha-nell BRAM-shry-bur
Bri Coleman	Bree
Laché Harper	La-SHAY
AJ Koele	COOL-ee
Kara McGhee	Care-uh
Ryan McGuyre	McGuire
Andressa Parise	Ahn-DREYS-suh Par-EE-say
Yossiana Pressley	YAW (as in saw)-see-AW-nuh
Marieke van der Mark	MA-ree-KUH
Giselle Vogel	VOH-gull
Callie Williams	CAL-ee

Head Coach

RYAN MCGUYRE

6th season at Baylor
19th season overall (w)
28th season overall (w/m)

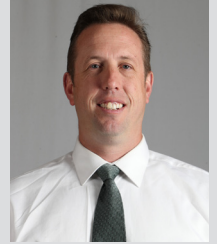

In five seasons at the helm of Baylor volleyball, head coach Ryan McGuyre has put the program amongst the sport's biggest names and into the national spotlight. After narrowly missing the postseason in his first year, McGuyre and the Bears marched their way to the program's first Big 12 title and the NCAA National Semifinals in 2019 while earning the school's first No. 1 AVCA national ranking and No. 1 overall seed in the NCAA Tournament.

Entering his sixth season, McGuyre has compiled five consecutive winning seasons, four-straight 20-win seasons and a program-best four consecutive NCAA appearances since his arrival in 2015.

Named the 2019 AVCA and VolleyballMag.com National Coach of the Year, 2019 AVCA Southwest Region Coach of the Year, 2017 and 2019 Big 12 Coach of the Year, McGuyre has coached nine AVCA All-America selections, 11 All-Region honorees, 18 All-Big 12 awardees and 39 Academic All-Big 12 selections at Baylor.

McGuyre's teams continue to lock down home court advantage behind record-breaking crowds at the Ferrell Center. Baylor has broken its own attendance record in three straight seasons. Last season's win against No. 1 Texas on Nov. 20 drew 7,357 fans, almost double the old attendance record set earlier against Tennessee in September.

Baylor went an unblemished 17-0 at home in 2019, securing wins over five ranked opponents and hosting through the NCAA Regional final to book a spot in Pittsburgh, Pa.

Along with matching the most home wins in program history with 13 in 2017, BU's season opener against LSU in 2018 drew a record crowd of 3,858. The team has had 10 top-10 crowds at the Ferrell Center under McGuyre.

McGuyre has coached at the collegiate level for both men and women since 1999 including head-coaching stints at California Baptist (CBU) and Biola University, both of which are faith-based institutions.

As associate head coach for two seasons, McGuyre and the Florida State Seminoles finished a 2014 NCAA Tournament run reaching the Sweet 16 before a loss to national runner-up, BYU. Prior to his arrival at Florida State, McGuyre was an assistant at Maryland for one season following a 10-year head coaching stint at CBU. There, he was the head coach for both the men's and women's programs, and he crafted a men's program that won six NAIA national championships and three women's national titles.

Among many accolades at CBU, McGuyre was named the 2005 NAIA Men's National Coach of the Year and in 2011 the NCCAA Division I National Coach of the Year. In 2010, he made history by being named both the AVCA Men's and Women's NAIA National Coach of the Year in the same calendar year.

A 1998 graduate of Biola, McGuyre is married to former University of Hawaii volleyball standout and USA National Team member Jennifer (Roberts) McGuyre. The couple has three children: sons, Tryston and Ryder, and a daughter, Kitana.

MCGUYRE'S HEAD COACHING CAREER

	Overall			Notation
	W	L	Pct.	
1999 (Biola)	16	13	.552	
2000 (Biola)	22	10	.688	3rd in GSAC
2001 (Biola)	22	14	.611	
2002 (Cal Baptist)	15	19	.441	
2003 (Cal Baptist)	9	23	.281	
2004 (Cal Baptist)	37	5	.881	NAIA National Champion
2005 (Cal Baptist)	34	5	.872	NAIA National Champion
2006 (Cal Baptist)	32	8	.800	NAIA National Semifinalist
2007 (Cal Baptist)	32	5	.865	NAIA National Runner-Up
2008 (Cal Baptist)	28	9	.757	NAIA National Semifinalist
2009 (Cal Baptist)	29	6	.829	NAIA National Quarterfinalist
2010 (Cal Baptist)	33	6	.846	NAIA National Quarterfinalist
2011 (Cal Baptist)	26	10	.722	NAIA National Champion
2015 (Baylor)	17	13	.567	
2016 (Baylor)	22	12	.647	NCAA Second Round
2017 (Baylor)	24	7	.774	NCAA Second Round
2018 (Baylor)	20	9	.690	NCAA Second Round
2019 (Baylor)	29	2	.935	NCAA National Semifinals
2020 (Baylor)	0	0		
TOTAL (19)	447	176	.717	

Baylor's Record When...			
	2019	2019	McGuyre
	Overall	Big 12	Era
Overall	29-2	15-1	112-43
At the Ferrell Center	17-0	8-0	61-17
On the road	9-1	7-1	36-21
Neutral sites	3-1	0-0	13-5
Big 12 play	15-1	15-1	53-27
Non-conference	10-0	0-0	50-12
At a non-conference tournament	8-0	0-0	38-12
On television	23-2	13-1	52-26
NCAA Tournament	4-1	--	7-4
Against ranked opponents	8-2	1-1	15-23
Top 5 opponents	2-2	1-1	3-11
Top 10 opponents	3-2	1-1	5-10
Kills			
Leading	28-0	14-0	100-16
Trailing	1-1	1-1	12-25
Tied	0-1	0-0	1-2
Blocks			
Leading	20-0	8-0	75-9
Trailing	8-2	6-1	33-30
Tied	1-0	1-0	5-4
Digs			
Leading	27-1	15-1	92-19
Trailing	1-1	0-0	16-21
Tied	1-0	0-0	3-3
Attack Percentage			
Leading	28-0	14-0	106-5
Trailing	1-2	1-1	6-37
Tied	0-0	0-0	0-1
Service Aces			
Leading	17-0	10-0	64-10
Trailing	8-2	3-1	30-27
Tied	4-0	2-0	19-5
Hitting Percentage			
Hitting .300 or better	17-0	6-0	37-2
Hitting .250-.299	6-0	3-0	35-7
Hitting .200-.249	4-0	4-0	24-13
Hitting .100-.199	2-1	2-0	16-19
Hitting below .100	0-1	0-1	0-2
Opponents hitting above .300	0-1	0-1	1-15
Opponents hitting .250-.299	3-1	0-0	7-10
Opponents hitting .200-.249	2-0	0-0	19-13
Opponents hitting .100-.199	17-0	12-0	60-3
Opponents hitting below .100	7-0	3-0	26-0
In three sets	21-1	11-1	56-17
In four sets	6-1	2-0	38-15
In five sets	2-0	2-0	17-10
Leading 1-0	27-1	15-0	94-11
Leading 2-0	24-0	13-0	74-0
Leading 2-1	7-0	3-0	45-5
Tied 1-1	5-1	2-0	36-22
Tied 2-2	2-0	2-0	17-10
Trailing 0-1	2-1	1-1	17-31
Trailing 0-2	0-1	0-1	3-22
Trailing 1-2	1-1	1-0	10-22

2019 Season Honors (*Returning Players)		
Name	Honor	Date
Shanel Bramschreiber	Academic All-Big 12 First Team	Nov. 21
Hannah Lockin	Husker Invitational All-Tournament Team	Aug. 31
	HotelRED Invitational All-Tournament Team	Sept. 6
	Baylor Invitational Best Setter	Sept. 14
	Baylor Classic Best Setter	Sept. 22
	Big 12 Offensive Player of the Week	Sept. 23
	Big 12 Defensive Player of the Week	Oct. 7
	Big 12 Co-Offensive Player of the Week	Nov. 11
	Academic All-Big 12 First Team	Nov. 21
	Big 12 Setter of the Year	Dec. 3
	All-Big 12, first team	Dec. 3
	AVCA All-Region, first team	Dec. 10
	NCAA Waco Regional All-Tournament Team	Dec. 14
	AVCA All-American, first team	Dec. 18
Kara McGhee	Big 12 Defensive Player of the Week	Sept. 9
	Big 12 Rookie of the Week	Sept. 23
	Big 12 Defensive Player of the Week	Oct. 14
	Big 12 Rookie of the Week	Nov. 25
	All-Big 12, second team	Dec. 3
	All-Big 12 Rookie Team	Dec. 3
Yossiana Pressley	Preseason All-Big 12	June 26
	Husker Invitational MVP	Aug. 31
	HotelRED Invitational MVP	Sept. 6
	Big 12 Offensive Player of the Week	Sept. 9
	AVCA National Player of the Week	Sept. 10
	Baylor Invitational Highest Scorer	Sept. 14
	Baylor Invitational MVP	Sept. 14
	Baylor Classic Highest Scorer	Sept. 22
	Baylor Classic MVP	Sept. 22
	Big 12 Offensive Player of the Week	Sept. 30
	Big 12 Offensive Player of the Week	Oct. 7
	Big 12 Offensive Player of the Week	Nov. 25
	All-Big 12, first team	Dec. 3
	Big 12 Player of the Year	Dec. 3
	AVCA All-Region, first team	Dec. 10
	AVCA Southwest Region Player of the Year	Dec. 10
	NCAA Waco Regional All-Tournament Team	Dec. 14
	NCAA Waco Regional Most Outstanding Player	Dec. 14
	AVCA All-American, first team	Dec. 18
	ESPNW National Player of the Year	Dec. 18
	AVCA National Player of the Year	Dec. 20
	NCAA Championship All-Tournament Team	Dec. 21
Marieke van der Mark	Baylor S.A.C.E. Champion of the Month	Nov. 20
	Academic All-Big 12 Second Team	Nov. 21
Team	Husker Invitational Co-Champions (2-0)	Aug. 31
	HotelRED Invitational Champions (2-0)	Sept. 6
	Baylor Invitational Champions (2-0)	Sept. 14
	Baylor Classic Champions (2-0)	Sept. 22
	Big 12 Co-Champions (15-1)	Nov. 30
	NCAA Waco Regional Champions	Dec. 14
	NCAA National Semifinalists	Dec. 19
	AVCA - No. 1 team in the country	(six weeks)

2019 Double-Figure Matches

KILLS		DIGS	
Pressley	25	Wulf	16
Stafford	11	Lockin	12
Milana	5	Pressley	8
McGhee	3	Hunt	7
van der Mark	2	Bramschreiber	3
ASSISTS			
Lockin	26		

THE LAST TIME A BAYLOR PLAYER...

Had 20 or more kills:	Yossiana Pressley (25) vs. No. 4 Wisconsin; Dec. 19, 2019
Had 30 or more kills:	Yossiana Pressley (31) vs. No. 1 Texas; Nov. 20, 2019
Had 35 or more kills:	Yossiana Pressley (39) at Iowa State; Sept. 22, 2018*
Had 50 or more attempts:	Yossiana Pressley (68) vs. No. 4 Wisconsin; Dec. 19, 2019
Had 60 or more attempts:	Yossiana Pressley (68) vs. No. 4 Wisconsin; Dec. 19, 2019
Had 70 or more attempts:	Yossiana Pressley (82) vs. No. 1 Texas; Nov. 20, 2019
Had 80 or more attempts:	Yossiana Pressley (82) vs. No. 1 Texas; Nov. 20, 2019
Had 50 or more assists:	Hannah Lockin (53) vs. No. 1 Texas; Nov. 20, 2019
Had 60 or more assists:	Morgan Reed (60) at TCU; Nov. 16, 2016
Had 70 or more assists:	Dana Chuha (71) vs. Missouri; Oct. 24, 2001
Had 80 or more assists:	Dana Chuha (88) at Texas Tech; Oct. 21, 2000
Had 90 or more assists:	Dana Chuha (94) vs. Temple; Dec. 3, 1999
Had 100 or more assists:	Dana Chuha (101) vs. Texas; Nov. 3, 1999*
Had 20 or more digs:	Yossiana Pressley (24) vs. No. 1 Texas; Nov. 20, 2019 Tara Wulf (22) vs. No. 1 Texas; Nov. 20, 2019
Had 30 or more digs:	Jana Brusek (31) vs. BYU; Sept. 9, 2017
Had 10 or more blocks:	Shelly Fanning (10) vs. Hawaii; Nov. 29, 2018
Had a triple-double:	Taylor Barnes (10k-12d-40a) at Kansas; Nov. 14, 2009
Had a quadruple-double:	Cory Sivertson (13k-62a-23d-12b) vs. Northern Iowa; Dec. 5, 1993

THE LAST TIME BAYLOR...

Beat a ranked opponent:	Dec. 14, 2019 vs. No. 9 Washington (3-1)
Beat a ranked opponent at home:	Dec. 14, 2019 vs. No. 9 Washington (3-1)
Beat a ranked opponent on the road:	Sept. 8, 2019 at No. 11 Marquette (3-0)
Beat a ranked opponent at a neutral site:	Aug. 31, 2019 vs. No. 18 Creighton (3-0)
Held opponent to less than 10 points in a 25-pt. set:	Dec. 6, 2019 vs. Sacred Heart (8 - set 1)
Scored fewer than 10 points in a 25-pt. set:	Aug. 27, 2016 vs. TAMU-CC (7 - set 2)
Held an opponent under .100 hitting percentage:	Dec. 6, 2019 vs. Sacred Heart (.031 - 3 sets)
Won five consecutive matches:	Oct. 26 - Dec. 14, 2019 (13)
Won 10 consecutive matches:	Oct. 26 - Dec. 14, 2019 (13)
Won 20 consecutive sets:	Sept. 12 - Oct. 19, 2019 (31)*
Won 30 consecutive sets:	Sept. 12 - Oct. 19, 2019 (31)*
Had 18 kills in a set:	Dec. 19, 2019 vs. No. 4 Wisconsin (19 - set 1)
Had 20 kills in a set:	Oct. 9, 2019 at Iowa State (22 - set 3)
Had 70 kills in a match:	Nov. 3, 2018 at Oklahoma (75 - 4 sets)
Had 90 kills in a match:	Sept. 1, 2004 at UT-Arlington (92 - 5 sets)
Had 100 kills in a match:	Dec. 3, 1999 vs. Temple (105 - 4 sets)
Had 175 attacks in a match:	Oct. 30, 2019 at Oklahoma (191 - 5 sets)
Had 200 attacks in a match:	Sept. 17, 2016 vs. Washington State (204 - 5 sets)
Had 225 attacks in a match:	Oct. 28, 2009 at Iowa State (236 - 5 sets)
Had 250 attacks in a match:	Oct. 21, 2000 at Texas Tech (259 - 5 sets)
Had an attacking percentage of .300 or better:	Dec. 14, 2019 vs. No. 9 Washington (.479 - 4 sets)
Had an attacking percentage of .400 or better:	Dec. 14, 2019 vs. No. 9 Washington (.479 - 4 sets)
Had an attacking percentage of .450 or better:	Dec. 14, 2019 vs. No. 9 Washington (.479 - 4 sets)
Had an attacking percentage of .300 in five sets:	Sept. 22, 2018 at Iowa State (.327)
Had 80 digs in a match:	Nov. 20, 2019 vs. No. 1 Texas (81 - 5 sets)
Had 100 digs in a match:	Oct. 17, 2012 vs. TCU (105 - 5 sets)
Had 125 digs in a match:	Nov. 3, 1999 vs. Texas (165 - 5 sets)
Had 150 digs in a match:	Nov. 3, 1999 vs. Texas (165 - 5 sets)
Had 10 service aces in a match:	Aug. 27, 2016 vs. Prairie View A&M (10 - 3 sets)
Had 15 service aces in a match:	Aug. 30, 2008 vs. Prairie View A&M (16 - 3 sets)
Had 10 total blocks in a match:	Dec. 19, 2019 vs. No. 4 Wisconsin (10.0 - 4 sets)
Had 15 total blocks in a match:	Nov. 29, 2018 vs. Hawaii (16.0 - 5 sets)
Had 20 total blocks in a match:	Sept. 19, 2007 at Colorado (23.0 - 5 sets)*

*School Record

2019 TEAM SUPERLATIVES/MATCH HIGHS

Baylor Team Match Highs

Attack Percent (K-E-TA)	.479 (67-11-117) 4s	vs. Washington (Dec. 14)
Kills (K-E-TA)	67 (67-11-117) 4s	vs. Washington (Dec. 14)
Kills 3-sets (K-E-TA)	56 (56-13-111)	vs. Hawaii (Sept. 22)
Kills 4-sets (K-E-TA)	67 (67-11-117)	vs. Washington (Dec. 14)
Kills 5-sets (K-E-TA)	63 (63-32-170)	vs. Texas (Nov. 20)
Total Attempts (K-E-TA)	191 (63-32-191) 5s	at Oklahoma (Oct. 30)
Total Attempts 3-sets (K-E-TA)	126 (47-15-126)	vs. Texas Tech (Oct. 19)
Total Attempts 4-sets (K-E-TA)	166 (60-26-166)	at West Virginia (Nov. 26)
Total Attempts 5-sets (K-E-TA)	191 (63-32-191) 5s	at Oklahoma (Oct. 30)
Assists	62 (4s)	at Wisconsin (Sept. 6)
Assists 3-sets	50	vs. Hawaii (Sept. 22)
Assists 4-sets	62	at Wisconsin (Sept. 6)
Assists 5-sets	59	at Oklahoma (Oct. 30)
		vs. Texas (Nov. 20)
Digs	93 (5s)	at Oklahoma (Oct. 30)
Digs 3-sets	63	at Iowa State (Oct. 9)
Digs 4-sets	74	at West Virginia (Nov. 26)
Digs 5-sets	93	at Oklahoma (Oct. 30)
Aces	8 (4s)	vs. Purdue (Dec. 13)
	8 (3s)	vs. USC (Dec. 7)
Blocks	14.5 (3s)	at Marquette (Sept. 8)

Opponent Team Match Highs

Attack Percent (K-E-TA)	.342 (34-8-76) 3s	at Texas (Oct. 23)
Kills (K-E-TA)	61 (61-31-174) 4s	at West Virginia (Nov. 26)
Kills 3-sets (K-E-TA)	45 (45-23-120)	vs. TCU (Oct. 12)
Kills 4-sets (K-E-TA)	61 (61-31-174)	at West Virginia (Nov. 26)
Kills 5-sets (K-E-TA)	59 (59-24-180)	vs. Texas (Nov. 20)
Total Attempts (K-E-TA)	188 (56-26-188) 5s	at Oklahoma (Oct. 30)
Total Attempts 3-sets (K-E-TA)	129 (39-20-129)	at Iowa State (Oct. 9)
Total Attempts 4-sets (K-E-TA)	174 (61-31-174)	at West Virginia (Nov. 26)
Total Attempts 5-sets (K-E-TA)	188 (56-26-188)	at Oklahoma (Oct. 30)
Assists	57 (4s)	at West Virginia (Nov. 26)
Assists 3-sets	44	at Marquette (Sept. 8)
Assists 4-sets	57	at West Virginia (Nov. 26)
Assists 5-sets	56	vs. Texas (Nov. 20)
Digs	79 (5s)	at Oklahoma (Oct. 30)
Digs 3-sets	57	vs. Texas Tech (Oct. 19)
Digs 4-sets	70	at West Virginia (Nov. 26)
Digs 5-sets	79	at Oklahoma (Oct. 30)
Aces	9 (4s)	vs. Wisconsin (Dec. 19)
	9 (3s)	at Texas (Oct. 23)
Blocks	15.5 (5s)	vs. Texas (Nov. 20)

Baylor Individual Match Highs

Attack Percent (K-E-TA)	.733 (12-1-15)	Stafford, Shelly vs. USC (Dec. 7)
Kills (K-E-TA)	31 (31-14-63) 4s	Pressley, Yossiana at Wisconsin (Sept. 6)
Kills 3-sets (K-E-TA)	20 (20-0-45)	Pressley, Yossiana at Marquette (Sept. 8)
Kills 4-sets (K-E-TA)	31 (31-14-63)	Pressley, Yossiana at Wisconsin (Sept. 6)
Kills 5-sets (K-E-TA)	31 (31-17-82)	Pressley, Yossiana vs. Texas (Nov. 20)
Total Attempts (K-E-TA)	82 (31-17-82) 5s	Pressley, Yossiana vs. Texas (Nov. 20)
Total Attempts 3-sets (K-E-TA)	45 (15-8-45)	Pressley, Yossiana at Iowa State (Oct. 9)
	45 (20-0-45)	Pressley, Yossiana at Marquette (Sept. 8)
Total Attempts 4-sets (K-E-TA)	68 (25-12-68)	Pressley, Yossiana vs. Wisconsin (Dec. 19)
Total Attempts 5-sets (K-E-TA)	82 (31-17-82)	Pressley, Yossiana vs. Texas (Nov. 20)
Assists	53 (5s)	Lockin, Hannah vs. Texas (Nov. 20)
Assists 3-sets	46	Lockin, Hannah vs. Hawaii (Sept. 22)
Assists 4-sets	50	Lockin, Hannah at Wisconsin (Sept. 6)
Assists 5-sets	53	Lockin, Hannah vs. Texas (Nov. 20)
Digs	24 (5s)	Pressley, Yossiana vs. Texas (Nov. 20)
	24 (4s)	Hunt, Braya vs. Houston (Sept. 12)
Digs 3-sets	16	Wulf, Tara vs. Hawaii (Sept. 22)
Digs 4-sets	24	Hunt, Braya vs. Houston (Sept. 12)
Digs 5-sets	24	Pressley, Yossiana vs. Texas (Nov. 20)
Aces	4 (4s)	Wulf, Tara vs. Purdue (Dec. 13)
	4 (3s)	Wulf, Tara vs. Kansas (Nov. 13)
Blocks	9 (4s)	McGhee, Kara vs. West Virginia (Oct. 26)
	9 (3s)	McGhee, Kara vs. Texas Tech (Oct. 19)

Opponent Individual Match Highs

Attack Percent (K-E-TA)	.520 (15-2-25) 4s	Drechsel, Samantha vs. Washington (Dec. 14)
Kills (K-E-TA)	21 (21-8-51) 3s	Deberg, Kyle vs. Missouri (Sept. 20)
Kills 3-sets (K-E-TA)	21 (21-8-51)	Deberg, Kyle vs. Missouri (Sept. 20)
Kills 4-sets (K-E-TA)	20 (20-7-43)	Bajema, Kara vs. Washington (Dec. 14)
Kills 5-sets (K-E-TA)	18 (18-10-58)	Dunbar, Ashlynn at Oklahoma (Oct. 30)
Total Attempts (K-E-TA)	60 (18-11-60) 4s	Evans, Katelyn at West Virginia (Nov. 26)
Total Attempts 3-sets (K-E-TA)	51 (21-8-51)	Deberg, Kyle vs. Missouri (Sept. 20)
Total Attempts 4-sets (K-E-TA)	60 (18-11-60)	Evans, Katelyn at West Virginia (Nov. 26)
Total Attempts 5-sets (K-E-TA)	58 (18-10-58)	Dunbar, Ashlynn at Oklahoma (Oct. 30)
Assists	49 (4s)	Zerwas, Lacey at West Virginia (Nov. 26)
Assists 3-sets	37	Fuentes, Andrea vs. Missouri (Sept. 20)
Assists 4-sets	49	Zerwas, Lacey at West Virginia (Nov. 26)
Assists 5-sets	45	Gabriel, Jhenna vs. Texas (Nov. 20)
Digs	26 (5s)	Kinley, Keyton at Oklahoma (Oct. 30)
Digs 3-sets	15	Witt, Brittany vs. Creighton (Aug. 31)
Digs 4-sets	18	Karbo, Katie vs. Houston (Sept. 12)
	18	Clark, Tiffany vs. Wisconsin (Dec. 19)
Digs 5-sets	26	Kinley, Keyton at Oklahoma (Oct. 30)
Aces	5 (3s)	Eggleston, Logan at Texas (Oct. 23)
Blocks	10 (5s)	Kadiku, Brianna at Oklahoma (Oct. 30)

2019 INDIVIDUAL SUPERLATIVES/RANKINGS OVERVIEW

Double-Doubles

Hannah Lockin	(Season - 12, Career - 26)		
Opponent	Assists	Digs	
vs. Creighton (8/31/19)	34	12	
vs. Syracuse (9/5/19)	29	12	
at Wisconsin (9/6/19)	50	11	
vs. Tennessee (9/14/19)	26	13	
at Kansas (9/28/19)	35	12	
vs. Kansas State (10/5/19)	35	10	
at Iowa State (10/9/19)	34	15	
vs. Texas Tech (10/19/19)	37	10	
at Oklahoma (10/30/19)	50	16	
at Texas Tech (11/9/19)	42	14	
vs. Texas (11/20/19)	53	11	
at West Virginia (11/26/19)	46	13	

Yossiana Pressley	(Season - 8, Career - 20)		
Opponent	Kills	Digs	
at Wisconsin (9/6/19)	31	16	
vs. Houston (9/12/19)	24	11	
vs. Oklahoma (10/2/19)	14	10	
at Iowa State (10/9/19)	15	10	
at Oklahoma (10/30/19)	25	15	
vs. Texas (11/20/19)	31	24	
at West Virginia (11/26/19)	24	13	
vs. Wisconsin (12/19/19)	25	16	

2019 AVCA Final Coaches Poll - Dec. 23

Rank	School	Points	2018 Record	PR
1	Stanford (64)	1600	30-4	3
2	Wisconsin	1536	27-7	5
3	Baylor	1469	29-2	1
4	Minnesota	1408	27-6	7
5	Nebraska	1318	28-5	6
6	Washington	1236	27-7	9
7	Penn State	1206	27-6	8
8	Texas	1097	23-4	4
9	Utah	1031	24-10	17
10	Florida	984	27-5	12
11	Pittsburgh	928	30-2	2
12	Kentucky	895	25-7	11
13	Purdue	835	24-8	14
14	Louisville	754	22-10	NR
15	Hawai'i	708	26-4	18
16	Creighton	610	25-6	15
17	BYU	544	26-5	13
18	Texas A&M	509	23-8	25
19	Cincinnati	475	27-7	NR
20	Marquette	402	28-6	16
21	San Diego	299	25-6	20
22	Western Kentucky	268	32-2	19
23	Colorado State	181	29-2	10
24	Rice	133	27-4	21
25	UCLA	105	19-12	24

Others receiving votes and listed on two or more ballots: Michigan 81; UC Santa Barbara 52; Missouri 43; Washington State 31; Southern California 18; Georgia Tech 8; Cal Poly 5; South Carolina 4; UCF 3

2020 Baylor Opponents in **Bold**

Week-by-Week National Rankings

	BU
2019 Final	3
2020 Preseason	n/a*

2020 MATCH-BY-MATCH STARTERS/LEADERS

Match-by-Match Starters

OPPONENT	OH	OPP	MB	MB	OH	S	L
at Kansas							
at Kansas							
TCU							
TCU							
OKLAHOMA							
OKLAHOMA							
at Texas Tech							
at Texas Tech							
at Iowa State							
at Iowa State							
WEST VIRGINIA							
WEST VIRGINIA							
at Texas							
at Texas							
KANSAS STATE							
KANSAS STATE							

Match-by-Match Leaders

OPPONENT	KILLS	ATTACKS	ASSISTS	DIGS	ACES	BLOCKS	POINTS
at Kansas							
at Kansas							
TCU							
TCU							
OKLAHOMA							
OKLAHOMA							
at Texas Tech							
at Texas Tech							
at Iowa State							
at Iowa State							
WEST VIRGINIA							
WEST VIRGINIA							
at Texas							
at Texas							
KANSAS STATE							
KANSAS STATE							



11 – CAMPBELL BOWDEN

OH/DS • 6-1 • RS-FR. • SQ
EL PASO, TEXAS (CORONADO H.S.)

SEASON HIGHS

Kills: n/a
Attacks: n/a
Assists: n/a
Digs: n/a
Blocks: n/a
Aces: n/a

CAREER HIGHS

Kills: n/a
Attacks: n/a
Assists: n/a
Digs: n/a
Blocks: n/a
Aces: n/a

MISCELLANEOUS

	Season	Career
Double-Doubles:	--	--
Double-Digit Digs:	--	--
Double-Digit Kills:	--	--

BOWDEN NOTABLES

- **Pronunciation:** Campbell BOW (rhymes with how)-den
- Nickname is Soup
- Discovered rollerblading during quarantine
- Versatile player who can play as a defensive specialist or an outside hitter
- Did not see action during true freshman season, redshirted to retain eligibility
- Garnered Under Armour Honorable Mention High School All-American recognition her senior season
- Averaged 7.3 kills and 4.6 digs per set in her senior season at Coronado High School
- Finished her high school career as the program's all-time kills leader
- Ranked first or second in Texas top-eight nationally in all hitting categories
- Earned Vype.com First Team All-State, Texas Sports Writer's First Team All-State and TGCA All-Star recognition
- Helped lead Coronado to four consecutive District 1-6A, bi-district and area titles
- Almost fluent in Spanish and started an organization called "I Can Camp", a sports camp for underprivileged kids around El Paso
- Daughter of Jimbo and Karen Bowden
- Father Jimbo played basketball at UTEP
- Majoring in health, kinesiology & leisure studies

2020 MATCH-BY-MATCH

OPPONENT	SP	K	E	TA	PCT.	AST	SA	SE	RE	DIG	BS	BA	BE	TB	BHE
at Kansas															
at Kansas															
TCU															
TCU															
OKLAHOMA															
OKLAHOMA															
at Texas Tech															
at Texas Tech															
at Iowa State															
at Iowa State															
WEST VIRGINIA															
WEST VIRGINIA															
at Texas															
at Texas															
KANSAS STATE															
KANSAS STATE															

BOWDEN CAREER STATISTICS

Season	SP	MP	K	K/S	E	TA	Pct	A	A/S	SA	SA/S	SE	DIG	D/S	RE	BS	BA	TB	B/S	BE	BHE	Points	Pts/S
2019	DNP (Redshirt)																						
2020	--	--	--	--	--	--	--	--	--	--	--	--	--	--	--	--	--	--	--	--	--	--	--
TOTAL	--	--	--	--	--	--	--	--	--	--	--	--	--	--	--	--	--	--	--	--	--	--	--



32 — SHANEL BRAMSCHREIBER

L/DS • 5-7 • JR. • 2L

PLANO, TEXAS (LUCAS LOVEJOY H.S.)

SEASON HIGHS

Kills: n/a
 Attacks: n/a
 Assists: n/a
 Digs: n/a
 Blocks: n/a
 Aces: n/a

CAREER HIGHS

Kills: 1, vs. Creighton (8/31/19)
 Attacks: 3, vs. Creighton (8/31/19)
 Assists: 4, twice (last: at Texas (10/23/19))
 Digs: 12, at West Virginia (11/26/19)
 Blocks: n/a
 Aces: 3, twice (last: vs. Iowa State (11/3/19))

MISCELLANEOUS

	Season	Career
Double-Doubles:	--	--
Double-Digit Digs:	--	2

BRAMSCHREIBER NOTABLES

- **Pronunciation:** Sha-nell BRAM-shry-bur
- Nickname is Nelly or Nel
- Enjoys cooking and used time during the pandemic to perfect her chef skills
- Aspires to be an actress following her volleyball career
- Will anchor the Bears defense in 2020 as a junior after tallying 179 digs (1.72 per set) in 2019
- Registered 20 aces, 26 assists and one kill during sophomore campaign
- Recorded a career-high 12 digs at West Virginia and tied a career-high with three aces against Iowa State last season
- Surpassed 100 career digs against Texas Tech on Oct. 19, 2019
- Played in 10 matches and 29 sets during her freshman season
- 2017 Under Armour High School All-American who will make her collegiate debut at libero against Kansas in 2018
- Named the Texas Volleyball UIL 5A Defensive Player of the Year after standout senior season at Lucas Lovejoy H.S.
- Earned District 15-5A Most Valuable Player honor during senior season
- Member of the Texas Association of Volleyball Coaches (TAVC) All-Star Team in 2017
- Daughter of Daniel and Nicole Bramschreiber, both Western Michigan grads
- Committed to Baylor before sophomore year in high school (2015)
- Health, kinesiology and leisure studies major
- 2019 Academic All-Big 12 First Team member; Three-time Big 12 Commissioner's Honor Roll selection

2020 MATCH-BY-MATCH

OPPONENT	SP	K	E	TA	PCT.	AST	SA	SE	RE	DIG	BS	BA	BE	TB	BHE
at Kansas															
at Kansas															
TCU															
TCU															
OKLAHOMA															
OKLAHOMA															
at Texas Tech															
at Texas Tech															
at Iowa State															
at Iowa State															
WEST VIRGINIA															
WEST VIRGINIA															
at Texas															
at Texas															
KANSAS STATE															
KANSAS STATE															

BRAMSCHREIBER CAREER STATISTICS

Season	SP	MP	K	K/S	E	TA	Pct	A	A/S	SA	SA/S	SE	DIG	D/S	RE	BS	BA	TB	B/S	BE	BHE	Points	Pts/S
2018	29	10	0	0.00	0	0	.000	1	0.03	8	0.28	11	20	0.69	3	0	0	0	0.00	0	0	8.0	0.28
2019	104	31	1	0.01	2	6	-.167	26	0.25	20	0.19	37	179	1.72	25	0	0	0	0.00	0	0	21.0	0.20
2020	--	--	--	--	--	--	--	--	--	--	--	--	--	--	--	--	--	--	--	--	--	--	--
TOTAL	133	41	1	0.01	2	6	-.167	27	0.20	28	0.21	48	199	1.50	28	0	0	0	0.00	0	0	29.0	0.22



8 – GABBY BROWN

L/DS • 5-8 • RS-FR. • SQ

WHITE ROCK, BRITISH COLUMBIA (WHITE ROCK CHRISTIAN/SEMIAMMOO SECONDARY)

SEASON HIGHS

Kills: n/a
 Attacks: n/a
 Assists: n/a
 Digs: n/a
 Blocks: n/a
 Aces: n/a

CAREER HIGHS

Kills: n/a
 Attacks: n/a
 Assists: n/a
 Digs: n/a
 Blocks: n/a
 Aces: n/a

MISCELLANEOUS

	Season	Career
Double-Doubles:	--	--
Double-Digit Digs:	--	--

BROWN NOTABLES

- Did not see action as a true freshman in 2019, redshirted to retain eligibility
- Learned during the pandemic how to have more patience and trust in the Lord's perfect timing
- Fighting for a spot in the back row during her second season with the Bears
- Originally committed to USC in 2016 but never enrolled
- Two-time Canadian national champion and was awarded MVP honors during 10th grade run to the title
- Two-time winner of provincial championships and two-time runner-up
- Saw playing time with the Junior Canadian National Team
- Attended White Rock Christian Academy and Semiahmoo Secondary in South Surrey, British Columbia
- Daughter of Ryan and Bonnie Brown
- Major is undecided

2020 MATCH-BY-MATCH

OPPONENT	SP	K	E	TA	PCT.	AST	SA	SE	RE	DIG	BS	BA	BE	TB	BHE
at Kansas															
at Kansas															
TCU															
TCU															
OKLAHOMA															
OKLAHOMA															
at Texas Tech															
at Texas Tech															
at Iowa State															
at Iowa State															
WEST VIRGINIA															
WEST VIRGINIA															
at Texas															
at Texas															
KANSAS STATE															
KANSAS STATE															

BROWN CAREER STATISTICS

Season	SP	MP	K	K/S	E	TA	Pct	A	A/S	SA	SA/S	SE	DIG	D/S	RE	BS	BA	TB	B/S	BE	BHE	Points	Pts/S
2019	DNP (Redshirt)																						
2020	--	--	--	--	--	--	--	--	--	--	--	--	--	--	--	--	--	--	--	--	--	--	--
TOTAL	--	--	--	--	--	--	--	--	--	--	--	--	--	--	--	--	--	--	--	--	--	--	--



19 – BRI COLEMAN

OH/OPP • 6-0 • JR. • 2L

VALENCIA, CALIF. (VALENCIA H.S.)

SEASON HIGHS

Kills: n/a
 Attacks: n/a
 Assists: n/a
 Digs: n/a
 Blocks: n/a
 Aces: n/a

CAREER HIGHS

Kills: 11, vs. TCU (10/10/18)
 Attacks: 32, vs. TCU (10/10/18)
 Assists: 1, vs. Wisconsin (9/7/18)
 Digs: 5, vs. TCU (10/10/18)
 Blocks: 3, twice (last: vs. Kansas State (10/20/18))
 Aces: 1, six times (last: at West Virginia (11/26/19))

MISCELLANEOUS

	Season	Career
Double-Doubles:	--	--
Double-Digit Digs:	--	--
Double-Digit Kills:	--	1

COLEMAN NOTABLES

- **Pronunciation:** BREE Coleman
- Utility player who can be seen at outside hitter, opposite and even middle blocker
- Discovered a new hobby and started drawing and painting during quarantine
- Best friend on the team is Emily Van Slate; the duo are self-proclaimed masters at any video game they are challenged to
- Came in occasionally as a serving specialist in 2019 regular season; missed last four postseason matches due to injury
- Set a career-high 11 kills, five digs and three blocks in the Bears' 2018 win over TCU
- Made collegiate debut against No. 2 Wisconsin and sparked a key 7-0 run to help BU win the third set and eventually the match
- Class of 2016 graduate from Valencia H.S. in Valencia, Calif.
- Earned All-SCV Volleyball Player of the Year recognition after she led her team with 293 kills during senior season
- Finished second on the team in digs and tied for aces at Valencia H.S.
- Highlight of her life includes committing to Baylor and committing her life to Christ once she arrived on campus
- Daughter of Charlie Coleman and Melissa Coleman, both Long Beach State grads
- Also a CIF Basketball Division 1AA champion in high school
- Corporate communications major and is looking to go pro after college

2020 MATCH-BY-MATCH

OPPONENT	SP	K	E	TA	PCT.	AST	SA	SE	RE	DIG	BS	BA	BE	TB	BHE
at Kansas															
at Kansas															
TCU															
TCU															
OKLAHOMA															
OKLAHOMA															
at Texas Tech															
at Texas Tech															
at Iowa State															
at Iowa State															
WEST VIRGINIA															
WEST VIRGINIA															
at Texas															
at Texas															
KANSAS STATE															
KANSAS STATE															

COLEMAN CAREER STATISTICS

Season	SP	MP	K	K/S	E	TA	Pct	A	A/S	SA	SA/S	SE	DIG	D/S	RE	BS	BA	TB	B/S	BE	BHE	Points	Pts/S
2018	32	15	22	0.69	8	74	.189	2	0.06	4	0.13	9	14	0.44	0	0	6	6	0.19	0	1	29.0	0.91
2019	41	20	1	0.02	0	1	1.000	0	0.00	3	0.07	8	5	0.12	0	0	0	0	0.00	0	1	4.0	0.10
2020	--	--	--	--	--	--	--	--	--	--	--	--	--	--	--	--	--	--	--	--	--	--	--
TOTAL	73	35	23	0.32	8	75	.200	2	0.03	7	0.10	17	19	0.26	0	0	6	6.0	0.08	0	2	33.0	0.45



7 – CASSIE DAVIS

OH • 6-4 • FR. • HS

HIGHLANDS RANCH, COLO. (HIGHLANDS RANCH H.S.)

SEASON HIGHS

Kills: n/a
 Attacks: n/a
 Assists: n/a
 Digs: n/a
 Blocks: n/a
 Aces: n/a

CAREER HIGHS

Kills: n/a
 Attacks: n/a
 Assists: n/a
 Digs: n/a
 Blocks: n/a
 Aces: n/a

MISCELLANEOUS

	Season	Career
Double-Doubles:	--	--
Double-Digit Digs:	--	--
Double-Digit Kills:	--	--

DAVIS NOTABLES

- Freshman outside hitter with great length and powerful arm
- Nickname is Cass, although some of her teammates call her Cassadilla
- Loves that Baylor provides a balance for academic, athletic and spiritual growth
- Knows how to play the piano and cello
- Learned how to embroider during the pandemic
- Attended Highlands Ranch H.S. in home state of Colorado
- Two-time First Team All-Continental League selection
- 2018 AVCA All-Region honoree
- Set school record with 560 kills as a senior in 2019, averaging 5.7 kills per set
- Ranks 11th all-time in Colorado state history with 648 total points in senior season and 1623.5 career points
- Talled school-record 1,372 career kills on a .335 hitting percentage during her time at HRHS
- Daughter of Ken and Sarah Davis
- Intends to major in health science studies

2020 MATCH-BY-MATCH

OPPONENT	SP	K	E	TA	PCT.	AST	SA	SE	RE	DIG	BS	BA	BE	TB	BHE
at Kansas															
at Kansas															
TCU															
TCU															
OKLAHOMA															
OKLAHOMA															
at Texas Tech															
at Texas Tech															
at Iowa State															
at Iowa State															
WEST VIRGINIA															
WEST VIRGINIA															
at Texas															
at Texas															
KANSAS STATE															
KANSAS STATE															

DAVIS CAREER STATISTICS

Season	SP	MP	K	K/S	E	TA	Pct	A	A/S	SA	SA/S	SE	DIG	D/S	RE	BS	BA	TB	B/S	BE	BHE	Points	Pts/S
2020	--	--	--	--	--	--	--	--	--	--	--	--	--	--	--	--	--	--	--	--	--	--	--
TOTAL	--	--	--	--	--	--	--	--	--	--	--	--	--	--	--	--	--	--	--	--	--	--	--



20 – LACHÉ HARPER

MB • 6-2 • GR. • TR

RICHMOND, VA. (L.C. BIRD H.S.)

SEASON HIGHS

Kills: n/a
 Attacks: n/a
 Assists: n/a
 Digs: n/a
 Blocks: n/a
 Aces: n/a

CAREER HIGHS *at UCF

Kills: 9, vs. Tulsa (11/22/19)*
 Attacks: 16, at Wichita State (10/1/17)*
 Assists: 3, at South Florida (10/11/19)*
 Digs: 10, at Wichita State (10/18/19)
 Blocks: 12, vs. Cincinnati (11/24/19)*
 Aces: 1, nine times (last: vs. Florida State (12/5/19))*

MISCELLANEOUS *at UCF

	Season	Career
Double-Doubles:	--	--
Double-Digit Blocks:	--	3*
Double-Digit Kills:	--	--

HARPER NOTABLES

- **Pronunciation:** La-SHAY Harper
- Strong middle blocker who adds depth to the Bears front row
- Nickname is Ché or Ché-Ché
- Learned how to juggle in one day over quarantine
- Spent four seasons at UCF before coming to Baylor as a graduate transfer
- Totaled 98 kills in 86 sets played in 2019 with a .409 attack percentage
- Battled through an injury that kept her sidelined during majority of 2018 season
- Competed in 22 matches and 38 sets in 2017, contributing 21 points as a redshirt freshman
- Two-time AAC All-Academic Team member
- Attended L.C. Bird H.S. in Chesterfield, Virginia, where she was named the Conference 12 Player of the Year as a senior
- Daughter of Ollie and Linda Harper
- Brother Justin played basketball at the University of Richmond and was the 32nd overall pick in the 2011 NBA Draft
- Graduated from UCF in 2019 with a degree in interdisciplinary studies
- Currently pursuing a graduate degree in sport management

2020 MATCH-BY-MATCH

OPPONENT	SP	K	E	TA	PCT.	AST	SA	SE	RE	DIG	BS	BA	BE	TB	BHE
at Kansas															
at Kansas															
TCU															
TCU															
OKLAHOMA															
OKLAHOMA															
at Texas Tech															
at Texas Tech															
at Iowa State															
at Iowa State															
WEST VIRGINIA															
WEST VIRGINIA															
at Texas															
at Texas															
KANSAS STATE															
KANSAS STATE															

HARPER CAREER STATISTICS *at UCF

Season	SP	MP	K	K/S	E	TA	Pct	A	A/S	SA	SA/S	SE	DIG	D/S	RE	BS	BA	TB	B/S	BE	BHE	Points	Pts/S
2016*		DNP																					
2017*	38	22	18	0.47	9	57	.158	1	0.03	0	0.00	0	4	0.11	0	1	4	5	0.13	0	0	21.0	0.55
2018*	6	3	3	0.50	0	5	.600	1	0.17	1	0.17	2	1	0.17	0	0	2	2	0.33	0	0	5.0	0.83
2019*	86	27	98	1.14	17	198	.409	13	0.15	8	0.09	21	61	0.71	1	6	106	112	1.30	9	0	165.0	1.92
2020	--	--	--	--	--	--	--	--	--	--	--	--	--	--	--	--	--	--	--	--	--	--	--
TOTAL	130	52	119	0.92	26	260	.358	15	0.12	9	0.07	23	66	0.51	1	7	112	119.0	0.92	9	0	191.0	1.47



31 – LAUREN HARRISON

OH • 6-0 • RS-SO. • TR

STONE MOUNTAIN, GA. (WOODWARD ACADEMY)

SEASON HIGHS

Kills: n/a
 Attacks: n/a
 Assists: n/a
 Digs: n/a
 Blocks: n/a
 Aces: n/a

CAREER HIGHS *at North Carolina

Kills: 28, Wake Forest (11/27/19)*
 Attacks: 56, Louisville (11/7/19)*
 Assists: 2, Georgia Tech (11/1/19)*
 Digs: 12, Virginia Tech (11/29/19)*
 Blocks: 6, Radford (9/21/19)*
 Aces: 1, Virginia Tech (11/29/19)*

MISCELLANEOUS *at North Carolina

	Season	Career
Double-Doubles:	--	1*
Double-Digit Digs:	--	1*
Double-Digit Kills:	--	17*

HARRISON NOTABLES

- Impact transfer outside hitter from North Carolina, giving the Bears another weapon at the pin
- Nicknames are Lo and Lala
- Started to paint during the pandemic
- Aspires to work in the front office of an NBA team
- Spent two season at North Carolina before transferring to Baylor
- First Team All-ACC selection as a redshirt freshman in 2019
- Led UNC with 350 kills and had 20 or more kills in five matches last season
- Hit over .300 seven times, with a career-high 28 kills coming against Wake Forest
- Her 3.80 kills per set in 2019 placed third in the ACC and 70th nationally.
- Four-time Georgia 4A All-State selection and two-time 4A State Player of the Year after competing at Woodward Academy
- Led Woodward Academy to the state semifinals four years in a row, including a runner-up finish in 2016
- Daughter of Emerson and Cynthia Harrison
- Brothers Emerson (soccer, Appalachian State) and Christian (basketball, Georgia) were both Division I collegiate athletes
- Uncle Buck Williams played in the NBA for seven years with three teams
- Majoring in journalism

2020 MATCH-BY-MATCH

OPPONENT	SP	K	E	TA	PCT.	AST	SA	SE	RE	DIG	BS	BA	BE	TB	BHE
at Kansas															
at Kansas															
TCU															
TCU															
OKLAHOMA															
OKLAHOMA															
at Texas Tech															
at Texas Tech															
at Iowa State															
at Iowa State															
WEST VIRGINIA															
WEST VIRGINIA															
at Texas															
at Texas															
KANSAS STATE															
KANSAS STATE															

HARRISON CAREER STATISTICS

*at North Carolina

Season	SP	MP	K	K/S	E	TA	Pct	A	A/S	SA	SA/S	SE	DIG	D/S	RE	BS	BA	TB	B/S	BE	BHE	Points	Pts/S
2018*	DNP (Redshirt)																						
2019*	92	25	350	3.80	142	858	.242	3	0.03	1	0.01	2	63	0.68	17	11	41	52	0.57	5	0	382.5	4.16
2020	--	--	--	--	--	--	--	--	--	--	--	--	--	--	--	--	--	--	--	--	--	--	--
TOTAL	92	25	350	3.80	142	858	.242	3	0.03	1	0.01	2	63	0.68	17	11	41	52	0.57	5	0	382.5	4.16



4 – KJ JOHNSON

OH • 5-9 • SO. • 1L

PEARLAND, TEXAS (DAWSON H.S.)

SEASON HIGHS

Kills: n/a
 Attacks: n/a
 Assists: n/a
 Digs: n/a
 Blocks: n/a
 Aces: n/a

CAREER HIGHS

Kills: 4, vs. Texas State (9/24/19)
 Attacks: 10, vs. Texas State (9/24/19)
 Assists: n/a
 Digs: 1, vs. Creighton (8/31/19)
 Blocks: 2, vs. Texas State (9/24/19)
 Aces: n/a

MISCELLANEOUS

	Season	Career
Double-Doubles:	--	--
Double-Digit Digs:	--	--
Double-Digit Kills:	--	--

JOHNSON NOTABLES

- Given name is Kynnedi but goes by KJ
- Enjoys bike riding and going on long walks; says her obsession for shoes and clothes only got stronger during quarantine
- Sophomore outside hitter who will challenge for time on the court
- Played all three sets against Texas State last season, posting a season-high four kills and two blocks
- Subbed in during set three against Houston, tallying two kills and a block in her first home appearance as a Bear
- Made collegiate debut against 18th-ranked Creighton, recording two kills on six swings in set three
- Early spring enrollee in 2019 and participated in spring practice with the team
- Finished her volleyball career at Dawson H.S. as the all-time kills leader
- Named a 2018 Under Armour Honorable Mention High School All-American and Vype Fab 50 member after earning All-State, District Offensive Player of the Year, District MVP, GHVCA Hitter of the Year and TGCA All-Star honors during senior season
- Played club volleyball for Houston Skyline Juniors under Coach Jen Wood
- Daughter of Gerald and Sophia Johnson
- Majoring in pre-health science studies
- Earned Big 12 Commissioner's Honor Roll during first semester on campus

2020 MATCH-BY-MATCH

OPPONENT	SP	K	E	TA	PCT.	AST	SA	SE	RE	DIG	BS	BA	BE	TB	BHE
at Kansas															
at Kansas															
TCU															
TCU															
OKLAHOMA															
OKLAHOMA															
at Texas Tech															
at Texas Tech															
at Iowa State															
at Iowa State															
WEST VIRGINIA															
WEST VIRGINIA															
at Texas															
at Texas															
KANSAS STATE															
KANSAS STATE															

JOHNSON CAREER STATISTICS

Season	SP	MP	K	K/S	E	TA	Pct	A	A/S	SA	SA/S	SE	DIG	D/S	RE	BS	BA	TB	B/S	BE	BHE	Points	Pts/S
2019	10	7	13	1.30	8	35	.143	0	0.00	0	0.00	1	1	0.10	0	0	3	3	0.30	0	0	14.5	1.45
2020	--	--	--	--	--	--	--	--	--	--	--	--	--	--	--	--	--	--	--	--	--	--	--
TOTAL	10	7	13	1.30	8	35	.143	0	0.00	0	0.00	1	1	0.10	0	0	3	3	0.30	0	0	14.5	1.45



35 – SARA JONES

OH • 5-11 • RS-FR. • SQ
SAN DIEGO, CALIF. (SANTA FE CHRISTIAN)

SEASON HIGHS

Kills: n/a
Attacks: n/a
Assists: n/a
Digs: n/a
Blocks: n/a
Aces: n/a

CAREER HIGHS

Kills: n/a
Attacks: n/a
Assists: n/a
Digs: n/a
Blocks: n/a
Aces: n/a

MISCELLANEOUS

	Season	Career
Double-Doubles:	--	--
Double-Digit Digs:	--	--
Double-Digit Kills:	--	--

JONES NOTABLES

- Did not see action as a true freshman in 2019, redshirted to retain eligibility
- Graduated from Santa Fe Christian in Solana Beach, Calif.
- Won three CIF titles and two league titles at middle blocker for the Eagles
- CA Open Division State Runner-Up in 2016
- All-Coastal League second team selection in 2016 and All-CIF San Diego first team pick
- Earned Coastal League Player of the Year as a senior and Santa Fe Christian Athlete of the Year in 2018-19
- Has a passion to discuss foster care; sister Reyna was adopted
- Huge fan of the Los Angeles Dodgers
- Daughter of Jeffrey and Terra Jones
- Major is journalism

2020 MATCH-BY-MATCH

OPPONENT	SP	K	E	TA	PCT.	AST	SA	SE	RE	DIG	BS	BA	BE	TB	BHE
at Kansas															
at Kansas															
TCU															
TCU															
OKLAHOMA															
OKLAHOMA															
at Texas Tech															
at Texas Tech															
at Iowa State															
at Iowa State															
WEST VIRGINIA															
WEST VIRGINIA															
at Texas															
at Texas															
KANSAS STATE															
KANSAS STATE															

JONES CAREER STATISTICS

Season	SP	MP	K	K/S	E	TA	Pct	A	A/S	SA	SA/S	SE	DIG	D/S	RE	BS	BA	TB	B/S	BE	BHE	Points	Pts/S
2019	DNP (Redshirt)																						
2020	--	--	--	--	--	--	--	--	--	--	--	--	--	--	--	--	--	--	--	--	--	--	--
TOTAL	--	--	--	--	--	--	--	--	--	--	--	--	--	--	--	--	--	--	--	--	--	--	--



9 – JENA KELLY

L/DS • 5-8 • RS-FR. • SQ
 TEMPLETON, CALIF. (TEMPLETON H.S.)

SEASON HIGHS

Kills: n/a
 Attacks: n/a
 Assists: n/a
 Digs: n/a
 Blocks: n/a
 Aces: n/a

CAREER HIGHS

Kills: n/a
 Attacks: n/a
 Assists: n/a
 Digs: n/a
 Blocks: n/a
 Aces: n/a

MISCELLANEOUS

	Season	Career
Double-Doubles:	--	--
Double-Digit Digs:	--	--

KELLY NOTABLES

- Did not see action as a true freshman in 2019, redshirted to retain eligibility
- Provides depth in the back row for the Bears
- Took up kickboxing during quarantine and it has become one of her new favorite workouts
- Claims she makes a mean banana bread and could live off of watermelon
- Played volleyball at Templeton H.S. and Mission College Preparatory Catholic High School
- Although listed at defensive specialist, played outside hitter during senior season at Templeton, finishing second in the league
- Was the starting libero for Mission College Prep during freshman season and missed sophomore and junior seasons due to injury
- Named a First Team All-League Selection and USAV High Performance Team member
- Played club for 805 Elite Volleyball Club in California and Lone Star Volleyball Club in Dallas
- Daughter of John Kelly and Jodi Sampson; has two siblings, John and Josi
- Pre-business major

2020 MATCH-BY-MATCH

OPPONENT	SP	K	E	TA	PCT.	AST	SA	SE	RE	DIG	BS	BA	BE	TB	BHE
at Kansas															
at Kansas															
TCU															
TCU															
OKLAHOMA															
OKLAHOMA															
at Texas Tech															
at Texas Tech															
at Iowa State															
at Iowa State															
WEST VIRGINIA															
WEST VIRGINIA															
at Texas															
at Texas															
KANSAS STATE															
KANSAS STATE															

KELLY CAREER STATISTICS

Season	SP	MP	K	K/S	E	TA	Pct	A	A/S	SA	SA/S	SE	DIG	D/S	RE	BS	BA	TB	B/S	BE	BHE	Points	Pts/S
2019	DNP (Redshirt)																						
2020	--	--	--	--	--	--	--	--	--	--	--	--	--	--	--	--	--	--	--	--	--	--	--
TOTAL	--	--	--	--	--	--	--	--	--	--	--	--	--	--	--	--	--	--	--	--	--	--	--



16 – AJ KOELE

OPP • 6-1 • RS-SO • SQ

THE WOODLANDS, TEXAS (THE WOODLANDS H.S.)

SEASON HIGHS

Kills: n/a
 Attacks: n/a
 Assists: n/a
 Digs: n/a
 Blocks: n/a
 Aces: n/a

CAREER HIGHS *at Mississippi State

Kills: 14, vs. Southeastern Louisiana (9/8/18)*
 Attacks: 31, vs. Davidson (9/1/18)*
 Assists: 1, four times (last: vs. Auburn (9/26/18))*
 Digs: 3, vs. Cal Baptist (8/26/18)*
 Blocks: 3, vs. Mississippi Valley State (8/24/18)*
 Aces: n/a

MISCELLANEOUS *at Mississippi State

	Season	Career
Double-Doubles:	--	--
Double-Digit Digs:	--	--
Double-Digit Kills:	--	3*

KOELE NOTABLES

- **Pronunciation:** AJ COOL-ee
- Nickname is Splat, because she tripped and fell during a big high school game
- Right-side attacker that transferred during in the spring of 2019 after playing her freshman year at Mississippi State
- Playing middle blocker, she totaled 125 kills in 67 sets played during her first collegiate season
- Averaged 1.87 kills per set as a Bulldog and added 13 blocks and 22 digs
- Earned Jaguar Invitational All-Tournament Team selection during freshman year
- Played four seasons at The Woodlands High School and earned UnderArmour Honorable Mention All-America and PrepVolleyball.com Top 150 Players selection during senior season
- Also named Lonestar Region Player of the Year, All-State and GHVCA Fab 50 Selection in 2017
- Daughter of Devin and Sandi Koele; Has one brother, Zachary
- She has a big passion for painting
- Given name is Alexandra but goes by AJ
- Majoring in communication sciences and disorders; career goal includes becoming a speech pathologist
- Earned Big 12 Commissioner's Honor Roll and Baylor Dean's List recognition during first semester on campus

2020 MATCH-BY-MATCH

OPPONENT	SP	K	E	TA	PCT.	AST	SA	SE	RE	DIG	BS	BA	BE	TB	BHE
at Kansas															
at Kansas															
TCU															
TCU															
OKLAHOMA															
OKLAHOMA															
at Texas Tech															
at Texas Tech															
at Iowa State															
at Iowa State															
WEST VIRGINIA															
WEST VIRGINIA															
at Texas															
at Texas															
KANSAS STATE															
KANSAS STATE															

KOELE CAREER STATISTICS		*at Mississippi State																					
Season	SP	MP	K	K/S	E	TA	Pct	A	A/S	SA	SA/S	SE	DIG	D/S	RE	BS	BA	TB	B/S	BE	BHE	Points	Pts/S
2018*	67	21	125	1.87	59	335	.197	4	0.06	0	0.00	0	22	0.33	0	3	10	13	0.19	3	0	133.0	1.99
2019	DNP (Redshirt)																						
2020	--	--	--	--	--	--	--	--	--	--	--	--	--	--	--	--	--	--	--	--	--	--	--
TOTAL	67	21	125	1.87	59	335	.197	4	0.06	0	0.00	0	22	0.33	0	3	10	13	0.19	3	0	133.0	1.99



17 – KARA MCGHEE

MB • 6-4 • SO. • 1L
SAN ANTONIO, TEXAS (CLARK H.S.)

SEASON HIGHS

Kills: n/a
Attacks: n/a
Assists: n/a
Digs: n/a
Blocks: n/a
Aces: n/a

CAREER HIGHS

Kills: 11, three times (last: at Kansas State (11/23/19))
Attacks: 23, vs. West Virginia (10/26/19)
Assists: 1, at Kansas (9/28/19)
Digs: 2, three times (last: at Iowa State (10/9/19))
Blocks: 9, twice (last: vs. West Virginia (10/26/19))
Aces: n/a

MISCELLANEOUS

	Season	Career
Double-Doubles:	--	--
Double-Digit Blocks:	--	--
Double-Digit Kills:	--	3

MCGHEE NOTABLES

- **Pronunciation:** CARE-uh McGhee
- Member of the 2019 U.S. Collegiate National Team
- Unanimous All-Big 12 Rookie Team selection and All-Big 12 Second Team pick in standout freshman season
- Two-time Big 12 Defensive Player of the Week and two-time Big 12 Rookie of the Week
- Earned Big 12 Rookie of the Week after a season-best 11 kills on a .500 attack effort against No. 13 Hawai'i
- Is the highest ranked recruit in program history at No. 6 by PrepVolleyball.com
- Early spring enrollee and participated in spring practice with the team
- Earned AVCA Under Armour First Team All-America status after stellar senior season at Clark H.S.
- Named a VolleyMag.com Fab 50 selection after averaging 4.20 kills in the middle her final season
- Named the district's MVP and Offensive MVP during her time at Clark
- Daughter of Steve and Christine McGhee; Has two siblings, Luke and Elise
- Brother Luke plays basketball at Texas A&M and Elise plays high school volleyball
- In her free times, she loves to read and write
- Other hobbies include fashion, music and skateboarding
- Career goals include owning a bookshop or becoming a minister in prisons
- Majoring in psychology

2020 MATCH-BY-MATCH

OPPONENT	SP	K	E	TA	PCT.	AST	SA	SE	RE	DIG	BS	BA	BE	TB	BHE
at Kansas															
at Kansas															
TCU															
TCU															
OKLAHOMA															
OKLAHOMA															
at Texas Tech															
at Texas Tech															
at Iowa State															
at Iowa State															
WEST VIRGINIA															
WEST VIRGINIA															
at Texas															
at Texas															
KANSAS STATE															
KANSAS STATE															

MCGHEE CAREER STATISTICS

Season	SP	MP	K	K/S	E	TA	Pct	A	A/S	SA	SA/S	SE	DIG	D/S	RE	BS	BA	TB	B/S	BE	BHE	Points	Pts/S
2019	103	31	158	1.53	48	363	.303	3	0.03	0	0.00	0	20	0.19	2	12	127	139	1.35	2	1	233.5	2.27
2020	--	--	--	--	--	--	--	--	--	--	--	--	--	--	--	--	--	--	--	--	--	--	--
TOTAL	103	31	158	1.53	48	363	.303	3	0.03	0	0.00	0	20	0.19	2	12	127	139	1.35	2	1	233.5	2.27



2 – ANDRESSA PARISE

MB • 6-3 • SR. • TR

SANTA CATARINA, BRAZIL (ST. PETERSBURG COLLEGE)

SEASON HIGHS

Kills: n/a
 Attacks: n/a
 Assists: n/a
 Digs: n/a
 Blocks: n/a
 Aces: n/a

CAREER HIGHS

Kills: n/a
 Attacks: n/a
 Assists: n/a
 Digs: n/a
 Blocks: n/a
 Aces: n/a

MISCELLANEOUS

	Season	Career
Double-Doubles:	--	--
Double-Digit Blocks:	--	--
Double-Digit Kills:	--	--

PARISE NOTABLES

- **Pronunciation:** Ahn-DREYS-suh Par-EE-say
- Nickname is Dre
- First language is Portuguese
- Took advantage of extra time during quarantine to learn Tik-Tok dances, hike, watch sunsets and go sight-seeing
- Athletic middle blocker who comes to Baylor after a two-year stint at St. Petersburg College in Florida
- 2019 NJCAA All-American
- Two-time All-Conference selection
- Led the nation and the NJCAA in hitting efficiency with a .504 clip
- Averaged 3.63 kills per set and 0.89 blocks per set during her sophomore season as a Titan
- Notes winning a national championship with her state team in Brazil in 2016 as her favorite volleyball memory

2020 MATCH-BY-MATCH

OPPONENT	SP	K	E	TA	PCT.	AST	SA	SE	RE	DIG	BS	BA	BE	TB	BHE
at Kansas															
at Kansas															
TCU															
TCU															
OKLAHOMA															
OKLAHOMA															
at Texas Tech															
at Texas Tech															
at Iowa State															
at Iowa State															
WEST VIRGINIA															
WEST VIRGINIA															
at Texas															
at Texas															
KANSAS STATE															
KANSAS STATE															

PARISE CAREER STATISTICS

Season	SP	MP	K	K/S	E	TA	Pct	A	A/S	SA	SA/S	SE	DIG	D/S	RE	BS	BA	TB	B/S	BE	BHE	Points	Pts/S
2020	--	--	--	--	--	--	--	--	--	--	--	--	--	--	--	--	--	--	--	--	--	--	--
TOTAL	--	--	--	--	--	--	--	--	--	--	--	--	--	--	--	--	--	--	--	--	--	--	--



22 — YOSSIANA PRESSLEY

OH • 6-0 • SR. • 3L
 CYPRESS, TEXAS (CYPRESS FALLS H.S.)

SEASON HIGHS

Kills: n/a
 Attacks: n/a
 Assists: n/a
 Digs: n/a
 Blocks: n/a
 Aces: n/a

CAREER HIGHS

Kills: 39, at Iowa State (9/22/18)
 Attacks: 82, vs. Texas (11/20/19)
 Assists: 6, vs. Texas (11/25/17)
 Digs: 24, vs. Texas (11/20/19)
 Blocks: 6, four times (last: at UTSA (9/14/18))
 Aces: 3, twice (last: vs. Marquette (8/25/18))

MISCELLANEOUS

	Season	Career
Double-Doubles:	--	20
Double-Digit Kills:	--	73
Double-Digit Digs:	--	20

PRESSLEY NOTABLES

- **Pronunciation:** YAW (like saw)-see-AW-nuh PRESS-lee
- 2020 Big 12 Preseason Player of the Year
- 2019 AVCA/ESPNW National Player of the Year and All-America First Team
- 2019 Unanimous Big 12 Player of the Year and All-Big 12 First Team selection after leading league in kills (5.41) and points per set (5.82)
- Also became the program's first AVCA Southwest Region Player of the Year
- Owns a program-leading 15 career Big 12 weekly honors, tied for second-most in league history. Her 11 career offensive honors are tied for the most in Big 12 history.
- Sits in 7th in Baylor history with 1,454 career kills
- Earned a spot on NCAA Championship All-Tournament Team after putting up first career postseason double-double with 25 kills and 16 digs against No. 4 Wisconsin
- Named AVCA National Player of the Week and Big 12 Offensive Player of the Week on Sept. 10, 2019
- Totaled 30 matches with double-digit kills and eight with double digit digs for eight double-doubles in 2019
- Had 20 or more kills in nine matches and 30 or more kills in two matches in 2019
- In 2018, posted school record and career-high 39 kills in win at Iowa State; hit .390 on career-high 77 swings against the Cyclones
- Became the first Bear since Stevie Nicholas in 2001 to post at least 35 kills in a single match and first in rally scoring era
- Earned Southwest Region Freshman of the Year and Big 12 Freshman of the Year honors in 2017
- Was a nine-time Big 12 weekly award winner during freshman campaign, a new program record in a single season and career
- Swept Big 12 Offensive Player and Freshman of the Week honors four times in 2017
- Named to the U.S. Collegiate National Team-Detroit roster and led her team in points in two of the three matches in 2017
- Transitioned from right-side hitter to outside hitter during last 10 matches of the 2017 season
- Health, kinesiology & leisure studies major
- Named the AVCA National Player of the Week on Nov. 7, 2017 following her 19-kill performance at No. 11 Kansas
- Huge interior design buff; enjoys home decorating and shopping
- Daughter of Willie Pressley Jr. and Erika Jenkins; Has one brother, Willie

2020 MATCH-BY-MATCH

OPPONENT	SP	K	E	TA	PCT.	AST	SA	SE	RE	DIG	BS	BA	BE	TB	BHE
at Kansas															
at Kansas															
TCU															
TCU															
OKLAHOMA															
OKLAHOMA															
at Texas Tech															
at Texas Tech															
at Iowa State															
at Iowa State															
WEST VIRGINIA															
WEST VIRGINIA															
at Texas															
at Texas															
KANSAS STATE															
KANSAS STATE															

PRESSLEY CAREER STATISTICS

Season	SP	MP	K	K/S	E	TA	Pct	A	A/S	SA	SA/S	SE	DIG	D/S	RE	BS	BA	TB	B/S	BE	BHE	Points	Pts/S
2017	108	31	391	3.62	162	944	.243	17	0.16	21	0.19	46	167	1.55	1	2	59	61	0.56	5	2	443.5	4.11
2018	110	27	517	4.70	233	1366	.208	12	0.11	13	0.12	36	240	2.18	7	2	68	70	0.64	13	2	566.0	5.15
2019	101	30	546	5.41	197	1264	.276	13	0.13	16	0.16	36	245	2.43	8	5	41	46	0.46	9	2	587.5	5.82
2020	--	--	--	--	--	--	--	--	--	--	--	--	--	--	--	--	--	--	--	--	--	--	--
TOTAL	319	88	1454	4.56	592	3574	.241	42	0.13	50	0.16	118	652	2.04	16	9	168	177.0	0.55	27	6	1,597.0	5.01



14 – HANNAH SEDWICK

S • 6-0 • SR • 3L

DES MOINES, IOWA (VALLEY H.S.)

SEASON HIGHS

Kills: n/a
 Attacks: n/a
 Assists: n/a
 Digs: n/a
 Blocks: n/a
 Aces: n/a

CAREER HIGHS

Kills: 7, twice (last: vs. Washington 12/14/19))
 Attacks: 14, at Iowa State (10/9/19)
 Assists: 59, at Washington State (8/31/17)
 Digs: 19, vs. UCLA (8/31/18)
 Blocks: 7, at TCU (10/12/19)
 Aces: 4, at Oregon (11/30/18)

MISCELLANEOUS

	Season	Career
Double-Doubles:	--	26
Double-Digit Assists:	--	85
Double-Digit Digs:	--	26

SEDWICK NOTABLES

- Formerly Hannah Lockin, married Baylor Football's Jay Sedwick in May of 2020
- Nickname is Han; AJ Koele's dad calls her "Lockin Load)
- Spent time during quarantine scrapbooking and building furniture with husband Jay
- 2020 Preseason All-Big 12 Team selection
- 2019 AVCA All-America First Team
- 2019 Unanimous Big 12 Setter of the Year and All-Big 12 First Team selection after leading league in assists per set (11.46)
- 2019 All-Region Selection for the second time in her career
- 2017 AVCA All-America Honorable Mention selection, All-Region First Team honoree and All-Big 12 Second Team member
- Currently fifth all-time in career assists (third-most in rally scoring era) at Baylor with 3,288
- Two-time Big 12 Player of the Week, becoming the first BU setter to earn the defensive weekly award and first setter since '15
- Missed the first three matches of the 2018 season due to a preseason injury; didn't participate in fall camp
- Produced the third-best setter performance by a freshman in program history, logging 11.23 per set in her first season in Waco
- Was only one of two Bears with teammate Yossiana Pressley to earn All-America honors as a freshman at Baylor
- Also named a PrepVolleyball.com All-American and All-Freshman Team member in 2017
- Produced a league-leading 11.87 assists per set during conference play in 2017
- Started in all 31 matches at setter as a freshman
- Posted double-digit assists in every match as a freshman, including a career-high 59 at Washington State on Aug. 31
- Named the Big 12 Freshman of the Week on two occasions
- Daughter of Doug and Rhonda Lockin; has two older siblings and one younger brother
- Corporate communications major
- 2018 & 2019 Academic All-Big 12 First Team; 2017 Academic All-Big 12 Rookie Team honoree
- Six-time Big 12 Commissioner's Honor Roll selection

2020 MATCH-BY-MATCH

OPPONENT	SP	K	E	TA	PCT.	AST	SA	SE	RE	DIG	BS	BA	BE	TB	BHE
at Kansas															
at Kansas															
TCU															
TCU															
OKLAHOMA															
OKLAHOMA															
at Texas Tech															
at Texas Tech															
at Iowa State															
at Iowa State															
WEST VIRGINIA															
WEST VIRGINIA															
at Texas															
at Texas															
KANSAS STATE															
KANSAS STATE															

SEDWICK CAREER STATISTICS

Season	SP	MP	K	K/S	E	TA	Pct	A	A/S	SA	SA/S	SE	DIG	D/S	RE	BS	BA	TB	B/S	BE	BHE	Points	Pts/S
2017	112	31	64	0.57	22	152	.276	1258	11.23	14	0.13	28	233	2.08	1	8	51	59.0	0.53	10	30	111.5	1.00
2018	94	26	47	0.50	12	106	.330	838	8.91	8	0.09	16	160	1.70	1	5	45	50	0.53	7	18	82.5	0.88
2019	104	31	90	0.87	21	199	.347	1192	11.46	24	0.23	24	282	2.71	0	4	74	78	0.75	5	26	155.0	1.49
2020	--	--	--	--	--	--	--	--	--	--	--	--	--	--	--	--	--	--	--	--	--	--	--
TOTAL	310	88	201	0.65	55	457	.319	3288	10.61	46	0.15	68	675	2.18	2	17	170	187.0	0.60	22	74	349.0	1.13



10 — MARIEKE VAN DER MARK

OPP • 6-6 • RS-JR. • 2L

PAPENDRECHT, THE NETHERLANDS (GRANBY MEMORIAL H.S.)

SEASON HIGHS

Kills: n/a
 Attacks: n/a
 Assists: n/a
 Digs: n/a
 Blocks: n/a
 Aces: n/a

CAREER HIGHS

Kills: 16, vs. Purdue (12/13/19)
 Attacks: 28, vs. Purdue (12/13/19)
 Assists: 1, three times (last: vs. UCLA (8/30/19))
 Digs: 5, twice (last: vs. Texas (11/20/19))
 Blocks: 7, at West Virginia (11/26/19)
 Aces: 1, three times (last: vs. Texas Tech (10/19/19))

MISCELLANEOUS

	Season	Career
Double-Doubles:	--	--
Double-Digit Blocks:	--	5
Double-Digit Kills:	--	5

VAN DER MARK NOTABLES

- **Pronunciation:** Ma-REE-kuh van der Mark
- Nickname is Big Rieke
- 2020 Preseason All-Big 12 Team selection
- Left-handed hitter who started at opposite in 2019 and posted a career-high 16 kills against Purdue in NCAA Regional Semis
- Broke or matched her career high in the first three 2019 NCAA postseason matches
- Compiled 193 kills (1.86 per set) in breakout redshirt sophomore campaign, along with 86 blocks and 54 digs
- Posted a career-high seven blocks at West Virginia on Nov. 26, 2019
- Played in 18 matches and 40 sets in first collegiate season, putting down 35 kills on a .170 efficiency
- Also had 15 blocks and 12 digs for the Bears
- Played junior and senior seasons at Granby Memorial in Connecticut after moving from the Netherlands
- Previously attended De Lage Waard in the Netherlands but did not play high school volleyball (only club level)
- One of the hardest things in her life was moving to America, being away from her extended family and learning new customs
- Named Third Team All-American and conference MVP at Granby Memorial H.S.
- Health, kinesiology & leisure studies major
- Daughter of Harm and Cindy van der Mark; Has one brother, Bart
- Born in Dordrecht, the Netherlands
- Hoping to play for Dutch National Team and go to the 2024 Olympics
- Majoring in health, kinesiology & leisure studies
- Would love to pursue a professional volleyball career following college and eventually become a volleyball coach
- 2018 & 2019 Academic All-Big 12 pick, two-time Big 12 Commissioner's Honor Roll selection (fall)

2020 MATCH-BY-MATCH

OPPONENT	SP	K	E	TA	PCT.	AST	SA	SE	RE	DIG	BS	BA	BE	TB	BHE
at Kansas															
at Kansas															
TCU															
TCU															
OKLAHOMA															
OKLAHOMA															
at Texas Tech															
at Texas Tech															
at Iowa State															
at Iowa State															
WEST VIRGINIA															
WEST VIRGINIA															
at Texas															
at Texas															
KANSAS STATE															
KANSAS STATE															

VAN DER MARK CAREER STATISTICS

Season	SP	MP	K	K/S	E	TA	Pct	A	A/S	SA	SA/S	SE	DIG	D/S	RE	BS	BA	TB	B/S	BE	BHE	Points	Pts/S
2017	DNP (Redshirt)																						
2018	40	18	35	0.88	16	112	.170	1	0.03	0	0.00	0	12	0.30	0	2	13	15	0.38	4	0	43.5	1.09
2019	104	31	193	1.86	54	414	.336	3	0.03	3	0.03	16	54	0.52	0	8	78	86	0.83	16	1	243.0	2.34
2020	--	--	--	--	--	--	--	--	--	--	--	--	--	--	--	--	--	--	--	--	--	--	--
TOTAL	144	49	228	1.58	70	526	.300	4	0.03	3	0.02	16	66	0.46	0	10	91	101.0	0.70	20	1	286.5	1.99

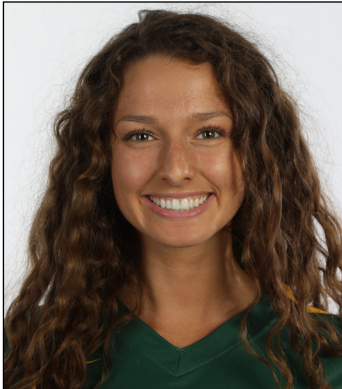

3 — EMILY VAN SLATE

L/DS • 5-7 • RS-SO. • SQ
HOUSTON, TEXAS (CYPRESS RIDGE H.S.)

SEASON HIGHS

Kills: n/a
Attacks: n/a
Assists: n/a
Digs: n/a
Blocks: n/a
Aces: n/a

CAREER HIGHS

Kills: n/a
Attacks: n/a
Assists: n/a
Digs: n/a
Blocks: n/a
Aces: n/a

MISCELLANEOUS

	Season	Career
Double-Doubles:	--	--
Double-Digit Digs:	--	--

VAN SLATE NOTABLES

- Did not see action in 2019
- Nickname is Baby; comes from HS coach who coached her older sister, calling Emily the “baby” and “Baby Van Slate”
- Closest teammate is Bri Coleman, the duo are inseparable
- Hidden talent is spikeball
- Spent quarantine staying in shape by running miles around McLane Stadium and going on sunset walks
- Discovered a new found love for reading during the pandemic
- Versatile defensive specialist who adds solid depth in the back row for the Bears
- Competed for Cypress Ridge HS where she played outside hitter and defensive specialist
- Voted VYPE NW Houston Player of the Year and named most valuable hitter by VYPE in 2017
- Was named to the Texas Association of Volleyball Coaches All-Star Team in 2017
- Played against teammate Shanel Bramschreiber in a club national championship game at age 12
- Part of Texas Tornadoes club team and earned a bronze medal in the Junior National Championship her junior and senior seasons
- Pre-business major
- Daughter of Jon Marc and Monica Van Slate; has one older sister, Sara (mom and sister are Baylor grads)
- Can make animals out of towels after learning on a cruise
- In high school, earned academic all-district four times and graduated magna cum laude
- 2019 Big 12 Commissioner’s Honor Roll selection (spring)

2020 MATCH-BY-MATCH

OPPONENT	SP	K	E	TA	PCT.	AST	SA	SE	RE	DIG	BS	BA	BE	TB	BHE
at Kansas															
at Kansas															
TCU															
TCU															
OKLAHOMA															
OKLAHOMA															
at Texas Tech															
at Texas Tech															
at Iowa State															
at Iowa State															
WEST VIRGINIA															
WEST VIRGINIA															
at Texas															
at Texas															
KANSAS STATE															
KANSAS STATE															

VAN SLATE CAREER STATISTICS

Season	SP	MP	K	K/S	E	TA	Pct	A	A/S	SA	SA/S	SE	DIG	D/S	RE	BS	BA	TB	B/S	BE	BHE	Points	Pts/S
2018	DNP (Redshirt)																						
2019	DNP																						
2020	--	--	--	--	--	--	--	--	--	--	--	--	--	--	--	--	--	--	--	--	--	--	--
TOTAL	--	--	--	--	--	--	--	--	--	--	--	--	--	--	--	--	--	--	--	--	--	--	--



12 — GISELLE VOGEL

S/DS • 6-0 • FR. • HS
 RANCHO CUCAMONGA, CALIF. (ONTARIO CHRISTIAN H.S.)

SEASON HIGHS

Kills: n/a
 Attacks: n/a
 Assists: n/a
 Digs: n/a
 Blocks: n/a
 Aces: n/a

CAREER HIGHS

Kills: n/a
 Attacks: n/a
 Assists: n/a
 Digs: n/a
 Blocks: n/a
 Aces: n/a

MISCELLANEOUS

	Season	Career
Double-Doubles:	--	--
Double-Digit Assists:	--	--
Double-Digit Digs:	--	--

VOGEL NOTABLES

- **Pronunciation:** Giselle VOH-gull
- Freshman setter/defensive specialist learning the system and adjusting to collegiate volleyball
- Nickname is G
- Took on cooking as a quarantine hobby
- Has a strong affinity for boba tea
- Says her favorite volleyball memory is winning CIF in 2019
- Two-time state champion at Ontario Christian HS in Rancho Cucamonga, California
- Saw time as a setter and an opposite hitter during tenure with the Knights
- Named 2017 All-CIF First Team and All-Section player
- Recorded 1,161 assists, 423 digs, 379 kills and 127 aces during her high school career
- Daughter of Ozzie and Margaux Vogel; has twin younger brothers, Kai and Isaiah
- Intends to major in business

2020 MATCH-BY-MATCH

OPPONENT	SP	K	E	TA	PCT.	AST	SA	SE	RE	DIG	BS	BA	BE	TB	BHE
at Kansas															
at Kansas															
TCU															
TCU															
OKLAHOMA															
OKLAHOMA															
at Texas Tech															
at Texas Tech															
at Iowa State															
at Iowa State															
WEST VIRGINIA															
WEST VIRGINIA															
at Texas															
at Texas															
KANSAS STATE															
KANSAS STATE															

VOGEL CAREER STATISTICS

Season	SP	MP	K	K/S	E	TA	Pct	A	A/S	SA	SA/S	SE	DIG	D/S	RE	BS	BA	TB	B/S	BE	BHE	Points	Pts/S
2020	--	--	--	--	--	--	--	--	--	--	--	--	--	--	--	--	--	--	--	--	--	--	--
TOTAL	--	--	--	--	--	--	--	--	--	--	--	--	--	--	--	--	--	--	--	--	--	--	--



1 – CALLIE WILLIAMS

S • 5-9 • RS-JR. • SQ

WACO, TEXAS (MIDWAY H.S.)

SEASON HIGHS

Kills: n/a
 Attacks: n/a
 Assists: n/a
 Digs: n/a
 Blocks: n/a
 Aces: n/a

CAREER HIGHS *at Tennessee

Kills: 4, vs. North Florida (9/1/18)*
 Attacks: 15, vs. LSU (11/24/17)*
 Assists: 55, vs. LSU (11/24/17)*
 Digs: 13, twice (last: vs. Florida (11/21/18))*
 Blocks: 3, vs. LSU (11/24/17)*
 Aces: 5, vs. USC-Upstate (9/16/17)*

MISCELLANEOUS *at Tennessee

	Season	Career
Double-Doubles:	--	6*
Double-Digit Assists:	--	53*
Double-Digit Digs:	--	7*

WILLIAMS NOTABLES

- **Pronunciation:** CAL-ee Williams
- Talented setter who will challenge for the starting role in 2020
- Will face off with former Tennessee roommate Keyton Kinley when Baylor plays Oklahoma
- Enjoyed reading historical novels during quarantine
- Transferred from Tennessee and sat out the 2019 season due to eligibility rules
- During two seasons at Tennessee, totalled 53 double-digit assist matches and six double-doubles
- Was a part of the 2013, 2014 and 2015 TAPPS 5A state championship teams
- During senior season at Midway, the team was ranked No. 1 in the country for over half of the season
- Earned Under Armour First Team All-America status after finishing top-five in the nation in assists per match
- Also named a PrepVolleyball.com Senior Ace
- Daughter of assistant coach Jason Williams and Baylor volleyball Hall of Famer Cory (Sivertson) Williams
- Has one brother, Barrett
- Majoring in business
- 2018 SEC Academic Honor Roll selection

2020 MATCH-BY-MATCH

OPPONENT	SP	K	E	TA	PCT.	AST	SA	SE	RE	DIG	BS	BA	BE	TB	BHE
at Kansas															
at Kansas															
TCU															
TCU															
OKLAHOMA															
OKLAHOMA															
at Texas Tech															
at Texas Tech															
at Iowa State															
at Iowa State															
WEST VIRGINIA															
WEST VIRGINIA															
at Texas															
at Texas															
KANSAS STATE															
KANSAS STATE															

WILLIAMS CAREER STATISTICS *at Tennessee

Season	SP	MP	K	K/S	E	TA	Pct	A	A/S	SA	SA/S	SE	DIG	D/S	RE	BS	BA	TB	B/S	BE	BHE	Points	Pts/S
2017*	103	27	31	0.30	10	76	.276	541	5.25	21	0.20	19	172	1.67	2	0	8	8	0.08	1	14	56.0	0.54
2018*	113	31	33	0.29	11	84	.262	533	4.72	24	0.21	35	169	1.50	0	0	1	1	0.01	1	4	57.5	0.51
2019	DNP (Redshirt)																						
2020	--	--	--	--	--	--	--	--	--	--	--	--	--	--	--	--	--	--	--	--	--	--	--
TOTAL	216	58	64	0.30	21	160	.269	1074	4.97	45	0.21	54	341	1.58	2	0	9	9.0	0.04	2	18	113.5	0.53

2019 Team Statistics



**2019-20 Baylor Women's Volleyball
Overall Team Statistics
All games**

Page 1/1
as of Sep 22, 2020

Game Records

Overall	Conference	Home	Away	Neutral
29 - 2	15 - 1	17 - 0	9 - 1	3 - 1

Team statistics

	BAYLOR	OPP
ATTACK		
Kills	1518	1208
Errors	500	622
Total Attacks	3498	3561
Attack Pct	.291	.165
Kills/Set	14.6	11.6
SET		
Assists	1421	1132
Attempts	3279	3379
Assist Pct	.433	.335
Assists/Set	13.7	10.9
SERVE		
Aces	116	100
Errors	208	239
Attempts	2429	2053
Serve Pct	.914	.884
Aces/Set	1.1	1
SERVE RECEPTIONS		
Errors	100	116
Errors/Set	1	1.1
Attempts	1819	2227
Reception Pct	.945	.999
DEFENSE		
Digs	1501	1263
Digs/Set	14.4	12.1
BLOCKING		
Block solo	42	23
Block Assist	444	396
Total Blocks	264	221
Blocks/Set	2.5	2.1
Block Errors	50	36
Ball handling errors	37	20
ATTENDANCE		
Total	34649	22670
Dates/Avg Per Date	17/2038	10/2267
Neutral Site #/Avg	4/2059	-
Current win streak	0	-
Home win streak	17	-

Match wins by #sets

Team	1st	2nd	3rd	4th	5th	TOTAL
Baylor	0	0	21	6	2	29
Opponents	0	0	1	1	0	2

Points by set

Team	1st	2nd	3rd	4th	5th	TOTAL
Baylor	699	676	699	192	30	2296
Opponents	549	566	598	152	21	1886



2019 Overall Statistics



2019-20 Baylor Women's Volleyball
Overall Individual Statistics
All games

Game Records

Overall	Conference	Home	Away	Neutral
29 - 2	15 - 1	17 - 0	9 - 1	3 - 1

Team Box Score

#	Player	SP		Attack					Set				Serve				
		MP	MS	K	K/S	E	TA	PCT	A	A/S	TA	PCT	SA	SA/S	SE	TA	PCT
1	Wulf, Tara	104	31-5	0	0.00	0	4	.000	89	0.86	307	.290	20	0.19	36	346	.896
4	Johnson, KJ	10	7-0	13	1.30	8	35	.143	0	0.00	1	.000	0	0.00	1	2	.500
5	Stafford, Shelly	104	31-31	268	2.58	63	535	.383	42	0.40	120	.350	23	0.22	22	424	.948
7	Fluegel, Hannah	2	2-0	0	0.00	0	0	.000	1	0.50	1	1.000	0	0.00	1	1	.000
10	van der Mark, Marieke	104	31-30	193	1.86	54	415	.335	3	0.03	24	.125	3	0.03	16	65	.754
12	Thomas, Nicole	7	6-0	5	0.71	2	13	.231	0	0.00	0	.000	0	0.00	0	0	.000
14	Sedwick, Hannah	104	31-31	90	0.87	20	198	.354	1193	11.47	2386	.500	24	0.23	24	352	.932
17	McGhee, Kara	103	31-31	158	1.53	48	363	.303	3	0.03	22	.136	0	0.00	0	0	.000
18	Hunt, Braya	104	31-1	1	0.01	3	13	-.154	38	0.37	136	.279	6	0.06	21	284	.926
19	Coleman, Bri	41	20-0	1	0.02	0	1	1.000	0	0.00	1	.000	3	0.07	8	91	.912
22	Pressley, Yossiana	101	30-30	546	5.41	198	1267	.275	13	0.13	104	.125	17	0.17	36	409	.912
32	Bramschreiber, Shanel	104	31-30	1	0.01	2	6	-.167	26	0.25	127	.205	20	0.19	37	441	.916
77	Milana, Gia	102	31-2	242	2.37	102	648	.216	13	0.13	50	.260	0	0.00	6	14	.571
BAYLOR		104	31-31	1518	14.60	500	3498	.291	1421	13.66	3279	.433	116	1.12	208	2429	.914
Opponents		104	31-31	1208	11.62	622	3561	.165	1132	10.88	3379	.335	100	0.96	239	2053	.884

#	Player	SP	Receptions			Dig		Blocking					Points		
			RE	TA	PCT	DIG	DIG/S	BS	BA	TOTAL	BLK/S	BE	BHE	PTS	PTS/S
1	Wulf, Tara	104	27	602	.955	342	3.29	0	0	0	0.00	0	1	20.0	0.19
4	Johnson, KJ	10	0	3	1.000	1	0.10	0	3	3	0.30	0	0	14.5	1.45
5	Stafford, Shelly	104	0	33	1.000	82	0.79	8	90	98	0.94	10	2	344.0	3.31
7	Fluegel, Hannah	2	0	0	.000	0	0.00	0	0	0	0.00	0	0	0.0	0.00
10	van der Mark, Marieke	104	0	1	1.000	54	0.52	8	78	86	0.83	16	1	243.0	2.34
12	Thomas, Nicole	7	0	0	.000	1	0.14	0	1	1	0.14	0	0	5.5	0.79
14	Sedwick, Hannah	104	0	3	1.000	284	2.73	4	74	78	0.75	5	26	155.0	1.49
17	McGhee, Kara	103	2	20	.900	20	0.19	12	127	139	1.35	2	1	233.5	2.27
18	Hunt, Braya	104	17	350	.951	236	2.27	0	2	2	0.02	0	2	8.0	0.08
19	Coleman, Bri	41	0	0	.000	5	0.12	0	0	0	0.00	0	1	4.0	0.10
22	Pressley, Yossiana	101	8	132	.939	245	2.43	5	41	46	0.46	9	2	588.5	5.83
32	Bramschreiber, Shanel	104	25	411	.939	179	1.72	0	0	0	0.00	0	0	21.0	0.20
77	Milana, Gia	102	12	252	.952	52	0.51	5	28	33	0.32	7	1	261.0	2.56
-	TEAM	-	9	-	-	-	-	-	-	-	-	-	-	-	-
BAYLOR		104	100	1819	.945	1501	14.43	42	444	264.0	2.54	50	37	1847.0	17.76
Opponents		104	116	2227	.948	1263	12.14	23	396	221.0	2.13	36	20	1492.0	14.35

2019 Big 12 Statistics



2019-20 Baylor Women's Volleyball
Overall/Conference Statistics
All games

Game Records

Overall	Conference	Home	Away	Neutral
29 - 2	15 - 1	17 - 0	9 - 1	3 - 1

Overall

##	Player	SP	Attack				Set			PTS/S
			K	K/S	E	TA	PCT	A	A/S	
22	Pressley, Yossiana	101	546	5.41	198	1267	.275	13	0.13	5.83
5	Stafford, Shelly	104	268	2.58	63	535	.383	42	0.40	3.31
77	Milana, Gia	102	242	2.37	102	648	.216	13	0.13	2.56
10	van der Mark, Marieke	104	193	1.86	54	415	.335	3	0.03	2.34
17	McGhee, Kara	103	158	1.53	48	363	.303	3	0.03	2.27
14	Sedwick, Hannah	104	90	0.87	20	198	.354	1193	11.47	1.49
4	Johnson, KJ	10	13	1.30	8	35	.143	0	0.00	1.45
12	Thomas, Nicole	7	5	0.71	2	13	.231	0	0.00	0.79
18	Hunt, Braya	104	1	0.01	3	13	-.154	38	0.37	0.08
32	Bramschreiber, Shanel	104	1	0.01	2	6	-.167	26	0.25	0.20
19	Coleman, Bri	41	1	0.02	0	1	1.000	0	0.00	0.10
1	Wulf, Tara	104	0	0.00	0	4	.000	89	0.86	0.19
7	Fluegel, Hannah	2	0	0.00	0	0	.000	1	0.50	0.00
Total		104	1518	14.60	500	3498	.291	1421	13.66	17.76
Opponents		104	1208	11.62	622	3561	.165	1132	10.88	14.35

Conference

SP	K	K/S	E	TA	PCT	Set			PTS/S
						A	A/S		
54	284	5.26	115	692	.244	6	0.11	5.59	
54	122	2.26	35	257	.339	22	0.41	2.94	
53	141	2.66	58	381	.218	6	0.11	2.89	
54	90	1.67	35	213	.258	2	0.04	2.19	
53	85	1.60	33	205	.254	1	0.02	2.36	
54	44	0.81	13	102	.304	609	11.28	1.42	
4	5	1.25	2	12	.250	0	0.00	1.25	
3	4	1.33	1	9	.333	0	0.00	1.50	
54	1	0.02	2	7	-.143	19	0.35	0.06	
54	0	0.00	0	1	.000	13	0.24	0.13	
27	0	0.00	0	0	.000	0	0.00	0.07	
54	0	0.00	0	3	.000	55	1.02	0.22	
1	0	0.00	0	0	.000	1	1.00	0.00	
Total		776	14.37	294	1882	.256	734	13.59	17.92
Opponents		624	11.56	330	1911	.154	580	10.74	14.69

Player	Serve			Dig			Blocking				
	SA	SA/S	SE	RE	DIG	DIG/S	BS	BA	TOTAL	B/S	
Pressley, Yossiana	17	0.17	36	8	245	2.43	5	41	46	0.46	
Stafford, Shelly	23	0.22	22	0	82	0.79	8	90	98	0.94	
Milana, Gia	0	0.00	6	12	52	0.51	5	28	33	0.32	
van der Mark, Marieke	3	0.03	16	0	54	0.52	8	78	86	0.83	
McGhee, Kara	0	0.00	0	2	20	0.19	12	127	139	1.35	
Sedwick, Hannah	24	0.23	24	0	284	2.73	4	74	78	0.75	
Johnson, KJ	0	0.00	1	0	1	0.10	0	3	3	0.30	
Thomas, Nicole	0	0.00	0	0	1	0.14	0	1	1	0.14	
Hunt, Braya	6	0.06	21	17	236	2.27	0	2	2	0.02	
Bramschreiber, Shanel	20	0.19	37	25	179	1.72	0	0	0	0.00	
Coleman, Bri	3	0.07	8	0	5	0.12	0	0	0	0.00	
Wulf, Tara	20	0.19	36	27	342	3.29	0	0	0	0.00	
Fluegel, Hannah	0	0.00	1	0	0	0.00	0	0	0	0.00	
TEAM	-	-	-	9	-	-	-	-	-	-	
Total		116	1.12	208	100	1501	14.43	42	444	264.0	2.54
Opponents		100	0.96	239	116	1263	12.14	23	396	221.0	2.13

SA	SA/S	SE	RE	Dig		Blocking					
				DIG	DIG/S	BS	BA	TOTAL	B/S		
7	0.13	20	1	147	2.72	1	20	21	0.39		
12	0.22	11	0	42	0.78	2	45	47	0.87		
0	0.00	2	7	30	0.57	4	16	20	0.38		
2	0.04	9	0	37	0.69	5	43	48	0.89		
0	0.00	0	1	11	0.21	6	68	74	1.40		
11	0.20	12	0	161	2.98	2	39	41	0.76		
0	0.00	1	0	0	0.00	0	0	0	0.00		
0	0.00	0	0	1	0.33	0	1	1	0.33		
2	0.04	8	6	132	2.44	0	1	1	0.02		
7	0.13	18	9	86	1.59	0	0	0	0.00		
2	0.07	5	0	3	0.11	0	0	0	0.00		
12	0.22	17	14	185	3.43	0	0	0	0.00		
0	0.00	0	0	0	0.00	0	0	0	0.00		
-	-	-	7	-	-	-	-	-	-		
Total		55	1.02	103	45	835	15.46	20	233	136.5	2.53
Opponents		45	0.83	130	55	697	12.91	13	223	124.5	2.31

2019 Baylor Match-by-Match



2019-20 Baylor Women's Volleyball
Team Match-by-Match
All games

Page 1/1
as of Sep 22, 2020

Date	Opponent	SP	Attack				Set			Serve				Recept			Blocking					BHE	POINTS	SCORE
			K	E	TA	PCT	A	TA	PCT	SA	SE	TA	PCT	RE	TA	PCT	DIG	BS	BA	BE	TOTAL			
08/30/2019	vs UCLA	3	39	14	90	.278	36	89	.404	4	8	73	.890	3	52	.942	37	3	10	0	8.0	0	0.0	3-0
08/31/2019	vs Creighton	3	44	16	101	.277	41	102	.402	3	9	74	.878	3	48	.938	46	1	6	1	4.0	0	51.0	3-0
09/05/2019	vs Syracuse	3	38	8	86	.349	32	77	.416	7	5	73	.932	4	45	.911	34	1	13	4	7.5	1	52.5	3-0
09/06/2019	at Wisconsin	4	65	22	152	.283	64	151	.424	6	6	97	.938	7	84	.917	63	0	16	1	8.0	2	79.0	3-1
09/08/2019	at Marquette	3	46	6	104	.385	43	107	.467	1	3	76	.961	4	54	.926	49	0	29	2	14.5	0	61.5	3-0
09/12/2019	Houston	4	61	19	137	.307	56	135	.415	4	13	97	.866	3	69	.957	64	2	14	1	9.0	3	74.0	3-1
09/14/2019	Tennessee	3	38	10	84	.333	38	82	.463	5	3	73	.959	3	45	.933	32	2	15	0	9.5	1	52.5	3-0
09/20/2019	Missouri	3	44	11	99	.333	42	93	.452	2	7	74	.905	3	54	.944	43	2	14	3	9.0	1	55.0	3-0
09/22/2019	Hawaii	3	56	13	111	.387	50	107	.467	1	5	73	.932	2	62	.968	46	3	12	0	9.0	0	66.0	3-0
09/24/2019	Texas St.	3	42	13	77	.377	36	74	.486	2	10	73	.863	2	39	.949	33	0	14	0	7.0	1	51.0	3-0
09/28/2019	at Kansas	3	45	11	88	.386	44	90	.489	4	9	73	.877	2	48	.958	38	2	18	2	11.0	0	60.0	3-0
10/02/2019	Oklahoma	3	42	14	93	.301	35	89	.393	2	6	73	.918	2	42	.952	42	2	9	2	6.5	2	50.5	3-0
10/05/2019	Kansas St.	3	44	21	96	.240	42	95	.442	4	5	77	.935	1	50	.980	45	1	15	2	8.5	1	56.5	3-0
10/09/2019	at Iowa St.	3	47	20	126	.214	45	124	.363	2	3	77	.961	3	60	.950	63	0	10	2	5.0	1	54.0	3-0
10/12/2019	at TCU	3	47	14	101	.327	45	99	.455	3	9	83	.892	0	61	1.000	40	1	26	1	14.0	1	64.0	3-0
10/19/2019	Texas Tech	3	47	15	126	.254	42	120	.350	3	7	73	.904	0	54	1.000	58	2	16	0	10.0	4	60.0	3-0
10/23/2019	at Texas	3	32	24	95	.084	32	95	.337	1	6	49	.878	9	68	.868	32	0	8	1	4.0	1	37.0	0-3
10/26/2019	West Virginia	4	56	19	127	.291	54	128	.422	5	12	96	.875	2	72	.972	48	1	18	0	10.0	0	71.0	3-1
10/30/2019	at Oklahoma	5	63	32	191	.162	59	172	.343	5	14	109	.872	4	93	.957	93	1	17	2	9.5	0	77.5	3-2
11/03/2019	Iowa St.	3	46	10	95	.379	45	93	.484	4	7	78	.910	3	54	.944	45	5	4	1	7.0	1	57.0	3-0
11/09/2019	at Texas Tech	3	48	10	96	.396	48	0	.000	1	8	0	.000	3	0	.000	42	1	14	1	8.0	3	57.0	3-0
11/13/2019	Kansas	3	50	14	107	.336	47	103	.456	6	2	74	.973	7	60	.883	47	1	10	3	6.0	1	62.0	3-0
11/20/2019	Texas	5	63	32	170	.182	59	166	.355	3	6	108	.944	3	90	.967	81	2	16	1	10.0	5	76.0	3-2
11/23/2019	at Kansas St.	3	46	17	104	.279	44	91	.484	6	3	74	.959	2	49	.959	44	0	12	2	6.0	1	58.0	3-0
11/26/2019	at West Virginia	4	60	26	166	.205	56	140	.400	3	5	104	.952	2	85	.976	74	0	24	2	12.0	1	75.0	3-1
11/30/2019	TCU	3	40	15	101	.248	37	98	.378	3	1	74	.986	2	47	.957	43	1	16	1	9.0	0	52.0	3-0
12/06/2019	Sacred Heart	3	47	8	88	.443	45	91	.495	4	7	73	.904	2	46	.957	40	2	10	1	7.0	2	58.0	3-0
12/07/2019	Southern California	3	44	13	96	.323	39	90	.433	8	5	74	.932	3	56	.946	36	1	14	1	8.0	1	60.0	3-0
12/13/2019	Purdue	4	57	16	121	.339	52	115	.452	8	4	97	.959	2	65	.969	41	5	10	0	10.0	1	75.0	3-1
12/14/2019	Washington	4	67	11	117	.479	61	117	.521	2	12	95	.874	5	75	.933	46	0	14	9	7.0	1	76.0	3-1
12/19/2019	vs Wisconsin	4	54	26	153	.183	52	146	.356	4	8	85	.906	9	92	.902	56	0	20	4	10.0	1	68.0	1-3
Totals		104	1518	500	3498	.291	1421	3279	.433	116	208	2429	.914	100	1819	.945	1501	42	444	50	264.0	37	1847.0	
Opponents		104	1208	622	3561	.165	1132	3379	.335	100	239	2053	.884	116	2227	.948	1263	23	396	36	221.0	20	1492.0	

Team Averages

Sets Played	Kills per set	Assists per set	Service aces per set	Digs per set	Blocks per set	Points per set	Ball handling error per set	Reception errors per set
104	14.60	13.66	1.12	14.43	2.54	17.76	0.36	0.96

2019 Opponent Match-by-Match



2019-20 Baylor Women's Volleyball
Opponents Match-by-Match
All games

Date	Opponent	SP	Attack				Set			Serve				Recept			Blocking					BHE	POINTS	SCORE
			K	E	TA	PCT	A	TA	PCT	SA	SE	TA	PCT	RE	TA	PCT	DIG	BS	BA	BE	TOTAL			
08/30/2019	vsUCLA	3	29	22	95	.074	28	95	.295	3	6	58	.897	4	65	.938	31	1	8	2	5.0	0	0.0	3-0
08/31/2019	vsCreighton	3	31	14	99	.172	27	97	.278	3	13	61	.787	3	65	.954	33	0	6	3	3.0	0	37.0	3-0
09/05/2019	vsSyracuse	3	31	22	91	.099	29	93	.312	4	6	51	.882	7	68	.897	37	1	6	6	4.0	0	39.0	3-0
09/06/2019	at Wisconsin	4	51	20	144	.215	50	146	.342	7	6	90	.933	6	91	.934	56	0	28	0	14.0	0	72.0	3-1
09/08/2019	at Marquette	3	44	25	128	.148	44	129	.341	4	4	58	.931	1	73	.986	49	0	8	2	4.0	0	52.0	3-0
09/12/2019	Houston	4	43	18	138	.181	42	138	.304	3	14	83	.831	4	83	.952	51	4	10	0	9.0	0	55.0	3-1
09/14/2019	Tennessee	3	34	19	93	.161	31	93	.333	3	7	52	.865	5	70	.929	27	0	13	0	6.5	3	43.5	3-0
09/20/2019	Missouri	3	42	18	109	.220	42	108	.389	3	12	66	.818	2	67	.970	38	1	4	2	3.0	0	48.0	3-0
09/22/2019	Hawaii	3	42	14	106	.264	40	103	.388	2	4	66	.939	1	68	.985	36	0	15	0	7.5	0	51.5	3-0
09/24/2019	Texas St.	3	19	20	77	-.013	19	78	.244	2	9	48	.813	2	63	.968	17	0	8	1	4.0	1	25.0	3-0
09/28/2019	at Kansas	3	27	22	91	.055	23	87	.264	2	4	52	.923	4	63	.937	22	1	12	1	7.0	0	36.0	3-0
10/02/2019	Oklahoma	3	23	22	92	.011	23	95	.242	2	7	49	.857	2	67	.970	31	0	10	0	5.0	1	30.0	3-0
10/05/2019	Kansas St.	3	33	17	104	.154	30	100	.300	1	13	63	.794	4	72	.944	27	0	22	1	11.0	1	45.0	3-0
10/09/2019	at Iowa St.	3	39	20	129	.147	37	124	.298	3	8	68	.882	2	74	.973	54	0	16	2	8.0	1	50.0	3-0
10/12/2019	at TCU	3	45	23	120	.183	42	116	.362	0	10	71	.859	3	74	.959	38	1	8	1	5.0	0	50.0	3-0
10/19/2019	Texas Tech	3	33	17	113	.142	30	110	.273	0	7	61	.885	3	66	.955	57	0	12	1	6.0	1	39.0	3-0
10/23/2019	at Texas	3	34	8	76	.342	32	75	.427	9	6	74	.919	1	43	.977	31	2	20	1	12.0	0	55.0	0-3
10/26/2019	West Virginia	4	46	25	128	.164	45	136	.331	2	9	80	.888	5	84	.940	47	0	20	0	10.0	0	58.0	3-1
10/30/2019	at Oklahoma	5	56	26	188	.160	53	160	.331	4	15	108	.861	5	95	.947	79	3	20	2	13.0	0	73.0	3-2
11/03/2019	Iowa St.	3	38	19	109	.174	36	109	.330	3	7	61	.885	4	71	.944	33	0	6	0	3.0	2	44.0	3-0
11/09/2019	at Texas Tech	3	32	19	97	.134	25	0	.000	3	4	0	.000	1	0	.000	36	0	2	0	1.0	1	36.0	3-0
11/13/2019	Kansas	3	35	15	104	.192	32	105	.305	7	3	63	.952	6	72	.917	39	2	9	3	6.5	2	48.5	3-0
11/20/2019	Texas	5	59	24	180	.194	56	180	.311	3	16	106	.849	3	102	.971	63	2	27	0	15.5	3	77.5	3-2
11/23/2019	at Kansas St.	3	31	17	98	.143	29	79	.367	2	6	55	.891	6	71	.915	35	0	16	1	8.0	0	41.0	3-0
11/26/2019	at West Virginia	4	61	31	174	.172	57	160	.356	2	10	95	.895	3	99	.970	70	1	14	0	8.0	0	71.0	3-1
11/30/2019	TCU	3	32	25	108	.065	30	111	.270	2	5	52	.904	3	73	.959	35	1	9	0	5.5	0	39.5	3-0
12/06/2019	Sacred Heart	3	25	22	97	.031	23	97	.237	2	2	48	.958	4	66	.939	27	0	10	1	5.0	0	32.0	3-0
12/07/2019	Southern California	3	40	14	96	.271	34	88	.386	3	7	63	.889	8	69	.884	30	0	8	0	4.0	2	47.0	3-0
12/13/2019	Purdue	4	47	25	122	.180	45	124	.363	2	5	70	.929	8	93	.914	39	1	16	4	9.0	2	58.0	3-1
12/14/2019	Washington	4	52	20	124	.258	46	118	.390	5	7	82	.915	2	83	.976	33	1	6	2	4.0	0	61.0	3-1
12/19/2019	vsWisconsin	4	54	19	131	.267	52	125	.416	9	7	99	.929	4	77	.948	62	1	27	0	14.5	0	77.5	1-3
Opponent totals		104	1208	622	3561	.165	1132	3379	.335	100	239	2053	.884	116	2227	.948	1263	23	396	36	221.0	20	1492.0	
Baylor totals		104	1518	500	3498	.291	1421	3279	.433	116	208	2429	.914	100	1819	.945	1501	42	444	50	264.0	37	1847.0	

Team Averages

Sets Played	Kills per set	Assists per set	Service aces per set	Digs per set	Blocks per set	Points per set	Ball handling error per set	Reception errors per set
104	11.62	10.88	0.96	12.14	2.13	14.35	0.19	1.12

2019 Category Leaders



2019-20 Baylor Women's Volleyball
Category Leaders
All games

Page 1/2
as of Sep 22, 2020

Attack (by PCT)

#	Player	S	K	K/S	E	TA	PCT
19	Coleman, Bri	41	1	0.02	0	1	1.000
5	Stafford, Shelly	104	268	2.58	63	535	.383
14	Sedwick, Hannah	104	90	0.87	20	198	.354
10	van der Mark, Marieke	104	193	1.86	54	415	.335
17	McGhee, Kara	103	158	1.53	48	363	.303
22	Pressley, Yossiana	101	546	5.41	198	1267	.275
12	Thomas, Nicole	7	5	0.71	2	13	.231
77	Milana, Gia	102	242	2.37	102	648	.216
4	Johnson, KJ	10	13	1.30	8	35	.143
1	Wulf, Tara	104	0	0.00	0	4	.000
18	Hunt, Braya	104	1	0.01	3	13	-.154
32	Bramschrreiber, Shanel	104	1	0.01	2	6	-.167
7	Fluegel, Hannah	2	0	0.00	0	0	.000

Kill (by K)

#	Player	S	K	K/S
22	Pressley, Yossiana	101	546	5.41
5	Stafford, Shelly	104	268	2.58
77	Milana, Gia	102	242	2.37
10	van der Mark, Marieke	104	193	1.86
17	McGhee, Kara	103	158	1.53
14	Sedwick, Hannah	104	90	0.87
4	Johnson, KJ	10	13	1.30
12	Thomas, Nicole	7	5	0.71
19	Coleman, Bri	41	1	0.02
18	Hunt, Braya	104	1	0.01
32	Bramschrreiber, Shanel	104	1	0.01
1	Wulf, Tara	104	0	0.00
7	Fluegel, Hannah	2	0	0.00

Set (by A/S)

#	Player	S	A	A/S	TA	PCT
14	Sedwick, Hannah	104	1193	11.47	2386	.494
1	Wulf, Tara	104	89	0.86	307	.290
7	Fluegel, Hannah	2	1	0.50	1	1.000
5	Stafford, Shelly	104	42	0.40	120	.325
18	Hunt, Braya	104	38	0.37	136	.272
32	Bramschrreiber, Shanel	104	26	0.25	127	.205
22	Pressley, Yossiana	101	13	0.13	104	.125
77	Milana, Gia	102	13	0.13	50	.260
17	McGhee, Kara	103	3	0.03	22	.091
10	van der Mark, Marieke	104	3	0.03	24	.125
4	Johnson, KJ	10	0	0.00	1	.000
12	Thomas, Nicole	7	0	0.00	0	.000
19	Coleman, Bri	41	0	0.00	1	.000

Serve (by SA/S)

#	Player	S	SA	SE	SA/S	TA	PCT
14	Sedwick, Hannah	104	24	24	0.23	352	.932
5	Stafford, Shelly	104	23	22	0.22	424	.948
1	Wulf, Tara	104	20	36	0.19	346	.896
32	Bramschrreiber, Shanel	104	20	37	0.19	441	.916
22	Pressley, Yossiana	101	17	36	0.17	409	.912
19	Coleman, Bri	41	3	8	0.07	91	.912
18	Hunt, Braya	104	6	21	0.06	284	.926
10	van der Mark, Marieke	104	3	16	0.03	65	.754
7	Fluegel, Hannah	2	0	1	0.00	1	.000
77	Milana, Gia	102	0	6	0.00	14	.571
17	McGhee, Kara	103	0	0	0.00	0	.000
4	Johnson, KJ	10	0	1	0.00	2	.500
12	Thomas, Nicole	7	0	0	0.00	0	.000

Block (by BLK/S)

#	Player	S	BS	BA	TOTAL	BLK/S
17	McGhee, Kara	103	12	127	139.0	1.35
5	Stafford, Shelly	104	8	90	98.0	0.94
10	van der Mark, Marieke	104	8	78	86.0	0.83
14	Sedwick, Hannah	104	4	74	78.0	0.75
22	Pressley, Yossiana	101	5	41	46.0	0.46
77	Milana, Gia	102	5	28	33.0	0.32
4	Johnson, KJ	10	0	3	3.0	0.30
12	Thomas, Nicole	7	0	1	1.0	0.14
18	Hunt, Braya	104	0	2	2.0	0.02
1	Wulf, Tara	104	0	0	0.0	0.00
32	Bramschrreiber, Shanel	104	0	0	0.0	0.00
19	Coleman, Bri	41	0	0	0.0	0.00
7	Fluegel, Hannah	2	0	0	0.0	0.00

Defense (by DIG/S)

#	Player	S	DIG	DIG/S	BHE
1	Wulf, Tara	104	342	3.29	1
14	Sedwick, Hannah	104	284	2.73	26
22	Pressley, Yossiana	101	245	2.43	2
18	Hunt, Braya	104	236	2.27	2
32	Bramschrreiber, Shanel	104	179	1.72	0
5	Stafford, Shelly	104	82	0.79	2
10	van der Mark, Marieke	104	54	0.52	1
77	Milana, Gia	102	52	0.51	1
17	McGhee, Kara	103	20	0.19	1
12	Thomas, Nicole	7	1	0.14	0
19	Coleman, Bri	41	5	0.12	1
4	Johnson, KJ	10	1	0.10	0
7	Fluegel, Hannah	2	0	0.00	0

2019 Category Leaders



**2019-20 Baylor Women's Volleyball
Category Leaders
All games**

Page 2/2
as of Sep 22, 2020

Points (by POINTS/S)

#	Player	S	POINTS	POINTS/S
22	Pressley, Yossiana	101	588.5	5.83
5	Stafford, Shelly	104	344.0	3.31
77	Milana, Gia	102	261.0	2.56
10	van der Mark, Marieke	104	243.0	2.34
17	McGhee, Kara	103	233.5	2.27
14	Sedwick, Hannah	104	155.0	1.49
4	Johnson, KJ	10	14.5	1.45
12	Thomas, Nicole	7	5.5	0.79
32	Bramschreiber, Shanel	104	21.0	0.20
1	Wulf, Tara	104	20.0	0.19
19	Coleman, Bri	41	4.0	0.10
18	Hunt, Braya	104	8.0	0.08
7	Fluegel, Hannah	2	0.0	0.00

Receptions (by PCT)

#	Player	S	RE	RE/S	TA	PCT
5	Stafford, Shelly	104	0	0.00	33	1.000
10	van der Mark, Marieke	104	0	0.00	1	1.000
14	Sedwick, Hannah	104	0	0.00	3	1.000
4	Johnson, KJ	10	0	0.00	3	1.000
1	Wulf, Tara	104	27	0.26	602	.955
77	Milana, Gia	102	12	0.12	252	.952
18	Hunt, Braya	104	17	0.16	350	.951
22	Pressley, Yossiana	101	8	0.08	132	.939
32	Bramschreiber, Shanel	104	25	0.24	411	.939
17	McGhee, Kara	103	2	0.02	20	.900
12	Thomas, Nicole	7	0	0.00	0	.000
19	Coleman, Bri	41	0	0.00	0	.000
7	Fluegel, Hannah	2	0	0.00	0	.000
TM	TEAM	-	9	0.09	-	-



1
CALLIE WILLIAMS
S | 5-9 | RS-JR
WACO, TEXAS

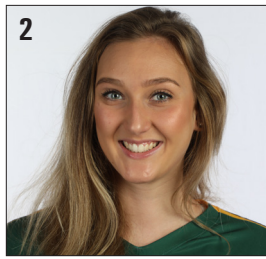

2
ANDRESSA PARISE
MB | 6-3 | SR
SANTA CATARINA, BRAZIL



3
EMILY VAN SLATE
L/DS | 5-7 | RS-SO
HOUSTON, TEXAS



4
KJ JOHNSON
OH | 5-9 | SO
PEARLAND, TEXAS



7
CASSIE DAVIS
OH | 6-4 | FR
HIGHLANDS RANCH, COLO.

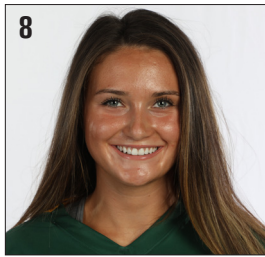

8
GABBY BROWN
L/DS | 5-8 | RS-FR
SURREY, BRITISH COLUMBIA



9
JENA KELLY
L/DS | 5-8 | RS-FR
TEMPLETON, CALIF.



10
MARIEKE VAN DER MARK
OPP | 6-6 | RS-JR
PAPENDRECHT, THE NETHERLANDS



11
CAMPBELL BOWDEN
OH/DS | 6-1 | RS-FR
EL PASO, TEXAS



12
GISELLE VOGEL
S/DS | 6-0 | FR
RANCHO CUCAMONGA, CALIF.



14
HANNAH SEDWICK
S | 6-1 | SR
DES MOINES, IOWA



16
AJ KOELE
OPP | 6-1 | RS-SO
THE WOODLANDS, TEXAS



17
KARA MCGHEE
MB | 6-4 | SO
SAN ANTONIO, TEXAS



19
BRI COLEMAN
OH/OPP | 6-0 | JR
VALENCIA, CALIF.



20
LACHÉ HARPER
MB | 6-2 | GR
RICHMOND, VA.



22
YOSSIANA PRESSLEY
OH | 6-0 | SR
CYPRESS, TEXAS



31
LAUREN HARRISON
OH | 6-0 | RS-SO
STONE MOUNTAIN, GA.



32
SHANEL BRAMSCHREIBER
L/DS | 5-7 | JR
PLANO, TEXAS



35
SARA JONES
OH | 5-11 | RS-FR
SAN DIEGO, CALIF.



RYAN MCGUYRE
HEAD COACH
6TH SEASON



JASON WILLIAMS
ASSOCIATE HEAD COACH
6TH SEASON



SAMANTHA ERGER
ASSOCIATE HEAD COACH
7TH SEASON



SHELBY LIVINGSTONE
VOLUNTEER ASST. COACH
2ND SEASON