

BAYLOR



2018-2019 Lady Bears Basketball Game Notes • @BaylorWBB @BaylorWBB @BaylorWBB BaylorBears.com

GAME NO. 37



APRIL 5, 2019

#1/1 BAYLOR (35-1) vs. #7/7 OREGON (33-4)

April 5, 2019 • 6 p.m. (CT)
Tampa, Fla.
Amalie Arena (20,500)

WATCH: ESPN

Talent: Adam Amin (PBP), Rebecca Lobo (Color), Cara Lawson (color) Holly Rowe (sideline)

LISTEN: BaylorBears.com/92.3 FM/1660 AM
Talent: Bruce Gietzen (PBP), Maggie Davis-Stinnett (Color)



SERIES MATCHUP

All-Time Series	Baylor leads, 3-0
Waco	1-0
Eugene, Ore.	1-0
Neutral	1-0
Mulkey Era	3-0
First Meeting	3/21/05, BU, 81-66 (Seattle)
Last Meeting	12/20/08, BU, 81-71 (Eugene)

FOR EXTENSIVE BAYLOR NCAA POSTSEASON INFO, BE SURE TO GET A 2019 BU POSTSEASON MEDIA GUIDE (AVAILABLE ON BAYLORBears.COM)

TEAM INFORMATION

#1/1 BAYLOR LADY BEARS (35-1)	Conference: Big 12
Location: Waco, Texas	Head Coach: Kim Mulkey (La. Tech, 1984)
Career Record: 574-99 (.853)	BU Record: Same
#7/7 OREGON DUCKS (33-4)	Conference: Pac-12
Location: Eugene, Ore.	Head Coach: Kelly Graves (New Mexico, 1988)
Career Record: 476-209 (.695)	UO Record: 94-47 (.667)

SCHEDULE/RESULTS

Date	BU	OPP	Opponent	TV	Time/Result
O26	-/-	-/-	LANGSTON (EX)		W, 110-45
N1	4/5	-/-	TEXAS A&M-COMMERCE (EX)		W, 127-61
N6	4/5	-/-	NICHOLLS STATE		W, 100-39
N8	4/5	-/-	SAINT FRANCIS, PA	FSSW+	W, 116-58
N11	4/5	23/RV	at Arizona State	ESPN2	W, 65-59
N15	4/5	-/-	SOUTHERN	FSSW	W, 94-49
N23	4/5	RV/RV	vs. South Dakota State %		W, 72-66
N24	4/5	-/-	vs. Georgetown %		W, 67-46
D2	4/5	18/19	at South Carolina ^	ESPN2	W, 94-69
D12	3/4	-/-	MOREHEAD STATE	FSSW	W, 96-58
D15	3/4	11/11	at Stanford	Pac-12 Network	L, 68-63
D31	7/6	-/-	UTRGV		W, 98-37
J3	8/7	1/1	UCONN	ESPN	W, 68-57
J6	8/7	-/-	at Texas Tech *	FSSW	W, 73-56
J9	4/4	-/-	KANSAS STATE *	FSGO	W, 65-50
J12	4/4	-/-	at TCU *	FSSW	W, 79-55
J16	t2/3	-/-	at Kansas *	Jayhawk Network	W, 94-68
J20	t2/3	-/-	WEST VIRGINIA *	FS1	W, 79-47
J23	2/3	20/22	IOWA STATE *	FSSW	W, 84-69
J27	2/3	-/-	at Oklahoma *	FSN	W, 74-53
J30	1/1	-/-	at Oklahoma State *	FSSW-Alt	W, 66-58
F2	1/1	-/-	TEXAS TECH *	FSSW	W, 96-37
F4	1/1	14/14	at Texas *	ESPN2	W, 74-68
F9	1/1	-/-	TCU *	FSSW	W, 89-71
F13	1/1	-/-	at Kansas State *		W, 71-48
F16	1/1	-/-	OKLAHOMA *	FSSW+	W, 87-53
F20	1/1	-/-	KANSAS *	FSSW	W, 80-40
F23	1/1	20/21	at Iowa State *	FSN	W, 73-60
F25	1/1	18/19	TEXAS *	FS1	W, 64-35
M2	1/1	-/-	OKLAHOMA STATE *	FSSW	W, 76-44
M4	1/1	RV/-	at West Virginia *	FS1	W, 63-57
M9	1/1	-/-	vs. Texas Tech #	FSSW	W, 100-61
M10	1/1	RV/-	vs. Kansas State #	FS1	W, 88-60
M11	1/1	19/19	vs. Iowa State #	FS1	W, 67-49
M23	1/1	-/-	vs. ACU ¹	ESPN2	W, 95-38
M25	1/1	-/-	vs. CALIFORNIA ¹	ESPN	W, 102-63
M30	1/1	15/18	vs. South Carolina ²	ESPN	W, 93-68
A1	1/1	8/8	vs. Iowa ²	ESPN2	W, 85-53
A5	1/1	7/7	vs. Oregon ³	ESPN2	6 p.m. CT
A7			NCAA Final Four		

* Big 12 Conference games ^ SEC/Big 12 Challenge
@ Showdown on the Rez - Fort Defiance, Ariz. # = Big 12 Championship
% South Point Shootout (Las Vegas, N.V.)
1 - NCAA Tournament Rounds 1 & 2 - Waco, Texas
2 - NCAA Tournament Sweet 16 & Elite 8 - Greensboro, N.C.
3 - NCAA Tournament Final Four - Tampa, Fla.

STORY LINES

LADY BEARS RETURN TO FINAL FOUR FOR 4TH TIME IN PROGRAM HISTORY

Baylor beat No. 15/18 South Carolina Saturday by 25 points in the NCAA Sweet 16 before throttling No. 8/8 Iowa in the Elite 7 by a 32-point margin en route to the program's fourth berth in the NCAA Final Four. The Lady Bears will make their first appearance since a perfect 40-0 season in 2011-12 ended in a national title. Baylor is just the third team to win each of its games by 25+ points en route to the Final Four since the tournament expanded to 64 teams in 1994, joining the 2010 and 2013 UConn teams (both won national titles).

Lauren Cox earned Most Outstanding Player of the NCAA Greensboro Regional while teammates DiDi Richards, Kalani Brown and Chloe Jackson joined her on the all-tournament team.

BAYLOR IN THE FINAL FOUR

Baylor's two national crowns came in 2005 and 2012 while falling in the semifinals in 2010 to UConn. Baylor is 4-1 all-time in Final Four games.

MULKEY NAMED AP, USBWA & WBCA NATIONAL COACH OF THE YEAR

Kim Mulkey earned her sixth, seventh and eighth career National Coach of the Year Awards with the Women's Basketball Coaches Association (WBCA) and the Associated Press each honoring her for the second time in her career while the USBWA gave her the honor for the third time.

Mulkey has the Lady Bears on the nation's longest winning streak at 27 games and at 35-1 in 2018-19, she continues to blaze one of the most dominant trails in women's college basketball since the 2010-11 season. Baylor's .933 winning percentage (310-23) in that span is second only to UConn. Mulkey coached the Lady Bears to their 10th regular season and 10th Big 12 Tournament championship this season.

Baylor is 10-1 thus far vs. the AP Top 25 in 2018-19, including a key win over No. 1 UConn Jan. 3. Mulkey and the Lady Bears took over the No. 1 ranking in the AP poll Jan. 28 and have remained there since. The USBWA also tabbed Mulkey as Coach of the Year in 2011 and 2012, the Associated Press recognized Mulkey as Coach of the Year in 2012 as did the Naismith Basketball Hall of Fame.

Mulkey is also one of the four finalists for the 2019 Werner Ladder Naismith Women's Coach of the Year Award named March 22 along with Iowa's Lisa Bluder, NC State's Wes Moore and Mississippi State's Vic Schaefer.

BAYLOR LADY BEARS TAKE HOME BIG 12 CHAMPIONSHIPS NO. 19 AND NO. 20

Kim Mulkey arrived as head coach of the Lady **CONTINUED ON PAGE 2** ...

2018-2019 BAYLOR LADY BEARS ROSTER

No.	Name	Pos.	Ht.	Cl.-Exp.	Hometown/High School (Previous School)	No.	Alphabetical
1	Nalyssa Smith	F	6-2	Fr.-HS	Converse, Texas/East Central HS	51	Caitlin Bickle
2	DiDi Richards	G	6-1	So.-1L	Cypress, Texas/Cypress Ranch HS	21	Kalani Brown
3	Trinity Oliver	G	5-9	R-Fr.-HS	Eules, Texas/Trinity HS	15	Lauren Cox
4	Honesty Scott-Grayson	G	5-9	Fr.-HS	Brick, N.J./Riverdale Baptist HS	10	Akira DeCosta
10	Aqaira DeCosta	F	6-0	Fr.-HS	Sacramento, Calif./St. Mary's HS	25	Queen Egbo
12	Moon Ursin	G	5-6	So.-1L	Destrehan, La./Destrehan HS	24	Chloe Jackson
15	Lauren Cox	F	6-4	Jr.-2L	Flower Mound, Texas/Flower Mound HS	20	Juicy Landrum
20	Juicy Landrum	G	5-8	Jr.-2L	Waco, Texas/La Vega HS	3	Trinity Oliver
21	Kalani Brown	C	6-7	Sr.-3L	Slidell, La./Salmen HS	2	DiDi Richards
24	Chloe Jackson	G	5-8	Gs.-TR	Upper Marlboro, Md./Riverdale Baptist HS (LSU)	4	Honesty Scott-Grayson
25	Queen Egbo	C	6-3	Fr.-HS	Houston, Texas/Travis HS	1	Nalyssa Smith
51	Caitlin Bickle	F	6-0	Fr.-HS	Cave Creek, Ariz./Cactus Shadows HS	12	Moon Ursin

Head Coach: Kim Mulkey (19th Season) Asst. Coaches: Bill Brock, Sytia Messer, Toyelle Wilson

ALL-TIME NCAA TOURNEY WINS

Wins	Program	Years
125	Tennessee	1982-2019
120	UConn	1989-2019
89	Stanford	1982-2019
65	Louisiana Tech	1982-2011
66	Notre Dame	1992-2019
58	Duke	1987-2018
56	Georgia	1982-2018
48	Baylor	2001-2019
47	North Carolina	1983-2019
47	Purdue	1989-2017

ACTIVE CONSECUTIVE NCAA TOURNAMENT APPEARANCES

Appearances	Program	Years
38	Tennessee	1982-2019
32	Stanford	1988-2019
31	UConn	1989-2019
24	Notre Dame	1996-2019
17	DePaul	2003-19
16	Baylor	2004-19

ALL-TIME NCAA TOURNAMENT WINNING PERCENTAGE

Pct. (W-L)	Program	Years
86.4 (121-19)	UConn	1989-2018
80.6 (125-30)	Tennessee	1982-2018
76.2 (48-15)	Baylor	2001-2018
74.2 (89-31)	Stanford	1982-2018
73.9 (65-23)	Notre Dame	1992-2018
72.2 (65-25)	Louisiana Tech	1982-2011
70.7 (58-24)	Duke	1987-2018
67.4 (29-14)	Southern California	1982-2014
66.7 (30-15)	South Carolina	1982-2018
66.7 (21-10)	Mississippi St.	1999-2018
64.4 (47-26)	North Carolina	1983-2015

ONLINE COVERAGE

SOCIAL MEDIA
@BaylorWBB • #SicEm
LIVE STATISTICS
Baylor.StatBroadcast.com
GAMEDAY CENTRAL
BaylorBears.com

TV COVERAGE: ESPN2

DISH
143
DIRECTV
209
UNIVERSE:
SD: 606 HD: 1606
GRANDE:
HD & SD: 34
ONLINE: Watch ESPN App

BAYLOR ATHLETICS COMMUNICATIONS

KYLE ROBERTS Associate Director
C: 254-405-9492 E: Kyle_Roberts@Baylor.edu





QUICK FACTS

GENERAL INFORMATION

Location: Waco, Texas
Chartered: 1845, by the Republic of Texas
Enrollment: 17,217
President: Dr. Linda Livingstone
Faculty Representative: Jeremy Counsellor, J.D.
Athletic Director: Mack B. Rhoades, IV
SWA: Felicia Mulkey
Sport Administrator: Paul Bradshaw
Conference: Big 12
Nickname: Lady Bears
Colors: Green (PMS 560) and Gold (1235)
Arena (capacity): Ferrell Center (10,284)
Ferrell Center Press Row: 254-652-3092
Athletic Department: 254-710-1234
Ticket Office: 254-710-1000

WOMEN'S BASKETBALL HISTORY

First Season: 1974-75
All-Time Record: 968-497 (.661) / 45th season
Ferrell Center Record: 385-97 (.798)
Overall NCAA Tournament Record: 48-15 (.758)
NCAA Tournament Appearances: 18
Final Four Appearances: 4 (2005, '10, '12, '19)
NCAA Championships: 2 (2005, '12)
Last NCAA Appearance: 2019, NCAA Elite 8 (beat No. 2 seed Iowa, 85-53)
Postseason WNIT Appearances: 3
Last WNIT Appearance: 2003 (lost to Auburn, WNIT finals)
Conference Titles (Last): 10 (2019)
Conference Tournament Titles (Last): 10 (2019)

2017-18 REVIEW

2017-18 Overall Record: 33-2
2017-18 Big 12 Record (Finish): 18-0 (1st)
2017-18 Postseason: NCAA Sweet 16 (lost to No. 6 seed Oregon State, 72-67)

WOMEN'S BASKETBALL STAFF

Head Coach: Kim Mulkey (Louisiana Tech, 1984)
Record at Baylor: 574-99 (.853), 19th season
Career Record: 574-99 (.853), 19th season
Associate Head Coach: Bill Brock
Assistant Coach: Sytia Messer
Assistant Coach: Toyelle Wilson
Asst. AD of Operations: Johnny Derrick
Coordinator of Operations: Jennifer Roberts
Asst. Coord. of Recruiting & Ops: Daphne Mitchell
Assoc. Director of Operations: Makenzie Fuller
Assoc. Director of Operations: Kaylin Rice
Athletic Trainer: Alex Olson
Strength & Conditioning Coach: Thomas Lené
Athletic Communications: Kyle Roberts
Administrative Assistant: Barbara Spitzer

BIG 12 PRESEASON POLL & AWARDS POLL

Rk.	Team	Points
1.	Baylor (8)	80
2.	Texas (2)	72
3.	West Virginia	65
4.	TCU	49
5.	Oklahoma	47
6.	Iowa State	44
7.	Oklahoma State	34
8.	K-State	29
9.	Kansas	21
10.	Texas Tech	9

(first place votes in parentheses)

AWARDS

Preseason Player of the Year: Kalani Brown, Baylor
Preseason All-Big 12 Team: Kalani Brown, Baylor
 Lauren Cox, Baylor
Preseason Big 12 Co-Freshman of the Year: NaLyssa Smith, Baylor

STORY LINES

Bears in 2000-01, and in her 19 seasons she has claim to 20 Big 12 Championships. The Lady Bears ran the table for the fourth time in school history with an 18-0 record to claim their 10th regular season championship and rolled through the Big 12 Championship tournament in Oklahoma City March 9-11 to capture their 10th tournament title.

BROWN & COX RACKING IN ALL-AMERICA NODS

Kalani Brown entered the 2018-19 season with eight different all-America honors to her credit; two from her sophomore season and six last year. She's added four this season with the WBCA honoring her for the second-straight year as an All-American while espnW.com, the Associated Press and the USBWA all giving her second-team recognition. Lauren Cox was a third-team selection as well for the AP and USBWA giving her four career all-America selections.

LADY BEARS RACK UP BIG 12 POSTSEASON HONORS

Baylor head coach Kim Mulkey was named Big 12 Coach of the Year for the seventh time, Lauren Cox earned Big 12 Defensive Player of the Year honors for the second-straight season and Kalani Brown along with Cox were named All-Big 12 First Team members, the league announced Wednesday. In addition, Baylor landed guards Chloe Jackson and Juicy Landrum on the All-Big 12 Second Team while setting a record by landing three players from the same school on the Big 12 All-Defensive Team with DiDi Richards joining Cox and Brown. Brown's nod to the first team was her third, while Cox earned first-team honors for the second time.

LADY BEARS ARE NO. 1 FOR THE FIRST TIME SINCE 2013, BUT BAYLOR HASN'T GONE ANYWHERE

Much was made when Baylor returned as No. 1 in the Associated Press Top 25 Jan. 28. However, Baylor has ranked in the top 10 in the AP poll for 91 consecutive weeks with high-rankings of two with the lowest being 13 since the 2013-14 season prior to regaining the top spot. Those 91-straight weeks mark the third-longest active streak in the nation next to UConn and Notre Dame. In fact, Baylor holds the second-longest active streak of ranking in the AP Top 25 at 298 weeks.

BROWN AND COX UP FOR SEVERAL NATIONAL AWARDS, MULKEY A FINALIST FOR NAISMITH COACH OF THE YEAR

Feb. 14 Lauren Cox was named a finalist for the Naismith Memorial Hall of Fame's Katrina McClain Award, honoring the nation's top power forward for the second-straight year, while Brown was named a finalist for the Lisa Leslie Award, honoring the nation's top center for the second-consecutive season Feb. 15.

In addition, both players were named semifinalist for the Naismith Defensive Player of the Year award (Cox a finalist), and the post duo was each considered for the Wade Trophy as late-season watch list members. Brown made the national ballot for the John Wooden Award along with 15 other top NCAA women's players.

March 4, Brown was among 10 semifinalists to be considered for the Citizen Naismith Trophy honoring women's basketball's top college player.

INTERIOR DEFENSE DOMINANT

While some may look at the fact that Baylor has surrendered 251 3-point field goals this season (most by a Big 12 school) as a negative, take into account that only 822 of 1,967 points given up by Baylor this season have come on two-point field goals. That's just 411 two-pointers in 36 games, which averages 11.4 2-point field goals per game or 22.8 points per game given up inside the 3-point arc this season.

CONTINUED ON PAGE 7 ...

THE BAYLOR LADY BEARS REGIME

2005 NCAA CHAMPIONS

The squad posted a 33-3 record and claimed the Big 12 Conference title with a 14-2 mark. En route to the program's first NCAA Championship, the Lady Bears defeated three No. 1 seeds. **Steffanie Blackmon** and **Sophia Young** were both named All-Americans. In addition to earning Big 12 Coach of the Year honors, **Mulkey** received the New York Athletic Club's prestigious Winged Foot Award.

2012 NCAA CHAMPIONS

The 2011-12 Lady Bear season was as perfect as it could be. En route to claiming its second NCAA Championship in seven years, Baylor ran the table, posting an unprecedented 40-0 mark and claiming both Big 12 Conference crowns. **Brittney Griner** and **Mulkey** swept player of the year and coach of the year honors, earning WBCA, USBWA, Associated Press, Naismith and Big 12 Conference recognition. Baylor was ranked No. 1 wire-to-wire in both polls and raced through conference play with a Big 12-record 18-0 mark. **Griner** and **Odyssey Sims** were named consensus All-Americans, while **Destiny Williams** was a WBCA All-America honorable mention honoree.

NCAA TOURNAMENT STAPLE & 8+-YEAR DOMINANCE

- The Lady Bears have made 16 consecutive NCAA Tournament appearances and 18 overall. Those appearances have resulted in two national championships (2005, 2012), four Final Fours (2005, 2010, 2012, 2019), nine Elite Eights and 14 Sweet Sixteens.
- The Lady Bears are 20-time Big 12 Champions – most in Big 12 history – capturing 10 consecutive regular season titles and 10 tournament titles.
- Baylor is 310-23 (.931) over the past eight seasons while posting a 153-7 (.955) mark in Big 12 play and a 24-1 (.958) in Big 12 Tournament play.
- 268 of Baylor's 310 wins since 2010-11 have been by 10 or more points, and only 14 times in that span has its winning margin been five or fewer points (most recently three, 70-67, at No. 6/8 Texas, Feb. 20, 2017).
- In Baylor's last 465 games, only three opponents (Texas, .516 and .515; Stanford, .509; West Virginia, .500) have shot 50 percent or above.
- Baylor's current streak of holding opponents to .500 or less from the floor is 40 games and the Lady Bears have done so in 76 of the last 77 games.

BIG 12 DYNASTY

- Baylor women's basketball has won a league-leading 20 Big 12 Conference titles, 10 regular season and 10 tournament championships.
- Baylor has run the table in the conference four times (2012, 2013, 2018, 2019). It has only happened six times in Big 12 history (Oklahoma: 16-0 in 2006; Nebraska: 16-0 in 2010).
- Baylor has advanced to the Big 12 Championship game nine seasons in a row and 13 times in program history.
- The Lady Bears have won eight of the last nine Big 12 Championship titles, besting No. 13/19 Iowa State, 67-49, in the 2019 final.

TOP PROGRAMS BY WINNING PERCENTAGE SINCE 2010-11

SCHOOL	W-L	18-19	PCT.
UConn	326-16	33-2	.953
Baylor	310-23	34-1	.931
Notre Dame	308-30	33-3	.911
Stanford	274-51	31-4	.843
Wisconsin-Green Bay	250-47	22-10	.842
Maryland	261-51	29-5	.837
Florida Gulf Coast	231-46	28-5	.834
South Carolina	249-64	23-10	.796
Gonzaga	242-62	29-5	.796
Louisville	257-66	32-3	.796
James Madison	242-68	28-5	.781
Princeton	207-63	23-10	.767
Duke	230-73	15-15	.759
DePaul	236-78	26-8	.752
Quinnipiac	226-75	27-7	.751
Tennessee	233-79	19-13	.747
South Dakota State	222-80	28-7	.735
Texas A&M	228-85	26-8	.728
South Dakota	176-66	28-6	.727
Middle Tennessee State	215-82	23-11	.724

BAYLOR RECORD & TITLES SINCE 2010-11

YEAR	OVERALL W-L	BIG 12 W-L	B12 REG B12 SEASON TOURNEY	
			TITLE	TITLE
2010-11	34-3	15-1	✓	✓
2011-12*	40-0	18-0	✓	✓
2012-13	34-2	18-0	✓	✓
2013-14	32-5	16-2	✓	✓
2014-15	33-4	16-2	✓	✓
2015-16	36-2	17-1	✓	✓
2016-17	33-4	17-1	✓	✓
2017-18	33-2	18-0	✓	✓
2018-19	35-1	18-0	✓	✓
TOTALS	310-23	153-7	9X	8X



HEAD COACH KIM MULKEY • 19TH SEASON



Success = Kim Mulkey. No matter what she's attempted in basketball, whether it be on the court or along the sideline, Mulkey has found success. In 18-plus seasons as a head coach, she has attained 574 career victories and ranks No. 2 among the winningest active Division I head coaches in winning percentage (.853). She is No. 3 all-time by percentage between two mentors, second-ranked Leon Barmore (.869) and Pat Summitt (.841).

Barmore is the only other coach to reach the 400-win and 500-win milestones quicker than Mulkey. Barmore reached 500 wins in 576 games, while Mulkey accomplished the feat in 594 games as a head coach. It took Barmore 13 seasons and three games to accumulate 400 wins, while Mulkey achieved it in 13 years and 32 games.

When the Women's Basketball Hall of Famer accepted the position as Baylor University's head women's basketball coach on April 4, 2000, few could have predicted the dramatic and prestigious transformation the program was about to undergo. Inheriting a program that was 7-20 in the year prior to her arrival and had registered 13 losing seasons in the 17 previous years, Mulkey has transformed the Lady Bears into a national power. The former Olympic Gold medalist has twice guided the Lady Bear basketball program to the pinnacle of women's basketball, 2005 and 2012 NCAA Championships, 17 NCAA Tournament appearances, 18 20-win seasons, 16 25-win efforts, nine 30-win campaigns and an NCAA record 40 victories and a perfect season in 2011-12. In addition, Mulkey has led the Lady Bears to three Final Four appearances (2005, 2010, 2012) and a record 18 Big 12 Conference titles.

The 2005 NCAA title was Baylor's first for a women's team sport, and just the second in school history overall. In winning the 2005 championship, Mulkey became the first person, man or woman, to win a basketball national championship as a student-athlete, assistant coach and head coach.

En route to the 2005 NCAA Championship, the Lady Bears won their first Big 12 Conference championship and followed with the conference tournament championship for the first of eight title sweeps.

The Lady Bears added to the trophy case with another Big 12 Tournament crown in 2009, claimed both the regular season and tournament crowns in 2011 and captured the regular season title by a record seven games over second place Oklahoma and Texas A&M and went on to earn the tournament crown in 2012. Baylor swept the Big 12 title race, winning both crowns in 2013 to become the first team to win three consecutive conference tournament titles. The Lady Bears continued to be dominant in the league, claiming both regular season and tournament titles in 2014, 2015 and 2016 to total an unprecedented six-straight regular season and six-straight tournament titles. In 2017, Baylor claimed its seventh regular season Big 12 championship in a row and advanced to the tournament title game for the seventh consecutive season before falling in the final. The Lady Bears returned to their seeing ways in 2018, claiming the program's eighth regular season title in a row with a perfect 18-0 mark and the Big 12 Championship title.

Mulkey, a 2000 inductee into the Women's Basketball Hall of Fame, came to Baylor from Louisiana Tech where she spent 19 years as either a student-athlete or coach in the legendary Lady Techster program. During her tenure in Ruston, Mulkey was associated with 11 Final Four squads and three national championship teams. She has either played or coached in the national championship game on eight occasions.

Over her 15-year stint as an assistant and associate head coach at her alma mater, Louisiana Tech posted a 430-68 (.864) record and advanced to seven Final Fours. Mulkey held the title of associate head coach for her final four seasons. Her responsibilities at Tech included coordinating recruiting, tutoring Lady Techster guards, overseeing the players' academic progress and running the summer camps. Because of her diligence, no Lady Techster was ever declared academically ineligible.

As a player, Mulkey led the Lady Techsters to a 130-6 (.956) record, two national titles and four Final Fours from 1980-84. During that time the 5-foot-4 playmaker, known for her spectacular passes and French braids, also led Louisiana Tech to its first two national

championships (1981 and 1982) and was a part of the USA's Gold medal-winning team at both the 1984 Olympics and the 1983 Pan American Games.

Mulkey averaged 6.38 assists and 1.56 steals per game and currently ranks second on Tech's all-time list in assists and 12th in steals. In addition, the summa cum laude scholar was a two-time Academic All-American as a business major. In recognition of her success in the classroom and on the basketball court, Mulkey was inducted into the College Sports Information Directors of America (CoSIDA) Academic All-America Hall of Fame in June 2003.

Her athletic career began at an early age. Mulkey, a native of Hammond, La., played Dixie Youth baseball as a 12 year old as well as two years of Pony League baseball and made the all-star team two of the three years. At Hammond High School, she led the basketball team to four-straight state championships, posted a 136-5 record and finished her career with a then-national record 4,075 points. She earned all-district, all-state and All-America honors each of her four years at Hammond High. She also graduated as her class' valedictorian with a perfect 4.0 grade point average. Mulkey has a street named after her in her hometown of Tickfaw, La.

Mulkey is a member of the National High School Hall of Fame, the Louisiana High School Hall of Fame, Louisiana Sports Hall of Fame and Louisiana Tech Athletics Hall of Fame. In 1999, she was the lone female named among the Louisiana Sports Writers top 25 athletes of the 20th century and was listed by Sports Illustrated as one of the top 50 sports figures of Louisiana for the 20th century. In June of 2000, she was inducted into the Women's Basketball Hall of Fame located in Knoxville, Tenn. Additionally, Mulkey was inducted into the Baylor Athletics Hall of Fame in 2007 and entered the Texas Sports Hall of Fame in 2010. Born May 17, 1962, in Santa Ana, Calif., Mulkey has two children, daughter Makenzie (27) and son Kramer (24).

Makenzie (Robertson) Fuller serves as associate director of basketball operations for the Lady Bears. She was a four-year letterwinner on Baylor's basketball team, and during her career the Lady Bears posted an impressive 140-10 record, which included eight Big 12 crowns and an NCAA national championship (2012).

Fuller, a three-time Academic All-Big 12 honoree, was named to both Baylor's Dean's List and the Big 12 Commissioner's Honor Roll numerous times. She earned both a bachelor and master's degree from Baylor and married former Baylor football and professional baseball player Clay Fuller in 2015, the couple had their first son Oct. 12, 2018 (Kannon Reid).

Kramer attended LSU, where he played for the highly touted Tiger baseball team. He was a first team All-SEC shortstop and second team Louisville Slugger All-American in 2016, and garnered third team Collegiate Baseball All-American, honorable mention Perfect Game All-American and second team All-SEC accolades in 2017. After leading LSU back to the College World Series in 2017, which resulted in a runner-up finish, Kramer was selected in the fourth round of the MLB Draft by the St. Louis Cardinals. He plays shortstop for the Palm Beach Cardinals, the club's High-A affiliate.

Mulkey's autobiography, "Won't Back Down" with Peter May, a retired Boston Globe senior sportswriter, appeared in bookstores Nov. 5, 2007, and the paperback edition became available Sept. 8, 2008.

NCAA DIVISION I WINNINGEST COACHES ALL-TIME (BY PERCENTAGE)

Name, School	Years	Won	Lost	Pct.
1. Geno Auriemma, Connecticut*	34	1,061	138	.885
2. Leon Barmore, Louisiana Tech	20	576	87	.869
3. Kim Mulkey, Baylor*	19	574	99	.853
4. Pat Summitt, Tennessee	38	1,098	208	.841
5. Tara VanDerveer, Stanford*	40	1,066	247	.812

* Active coach

NCAA DIVISION I WINNINGEST ACTIVE COACHES (BY PERCENTAGE)

Name, School	Years	Won	Lost	Pct.
1. Geno Auriemma, Connecticut	34	1,061	138	.885
2. Kim Mulkey, Baylor	19	574	99	.853
3. Karl Smesko, FGCU	20	523	119	.816
4. Tara VanDerveer, Stanford	40	1,065	247	.812
5. Muffet McGraw, Notre Dame	37	920	274	.771

KIM MULKEY

Education: Louisiana Tech, 1984 (B.A.)

EXPERIENCE

Louisiana Tech (Player), 1980-84
Louisiana Tech (Assistant Coach), 1985-96
Louisiana Tech (Assoc. Head Coach), 1996-00
Baylor (Head Coach) 2000-present

HIGHLIGHTS

- 2 national championships as a player (1981, AIAW; 1982, NCAA)
- 2 NCAA championships as a head coach (2005, 2012)
- 1 NCAA championship as an assistant coach (1988)
- 10 Big 12 Conference regular season titles (2005, '11, '12, '13, '14, '15, '16, '17, '18); 9 league tournament championships (2005, '09, '11, '12, '13, '14, '15, '16, '18, '19)
- Seven-time Big 12 Coach of the Year (2004-05, '10-11, '11-12, '12-13, '14-15, '17-18, '18-19)
- 37 seasons as a player and coach have resulted in 37 postseason trips, including 35 to NCAA/AIAW Tournament
- Mulkey is the ONLY women's basketball coach, and one of only three in men's and women's basketball (Bob Knight and Dean Smith), who have won a national championship as both a player and coach
- Mulkey is the ONLY basketball coach to win a national championship as a head coach, assistant coach and player
- Mulkey is the first individual ever to play for a women's team ranked No. 1 among AP voters, while also later becoming coach of a team selected to No. 1
- 2000 Women's Basketball Hall of Fame inductee
- 2003 CoSIDA Academic All-American Hall of Fame inductee
- 2007 Baylor Athletic Hall of Fame inductee
- 2009 Texas Sports Hall of Fame inductee
- 2011 USBWA National Coach of the Year
- 2012 WBCA, Naismith, AP, USBWA National Coach of the Year
- 2018 Naismith Memorial Hall of Fame Finalist
- 2019 National Coach of the Year (WBCA)

HEAD COACHING YEAR-BY-YEAR RECORD

Baylor	Record	Conf. Record	Postseason
2000-01	21-9	12-4	NCAA First Round
2001-02	27-6	12-4	NCAA Second Round
2002-03	24-11	8-8	WNIT Runner-up
2003-04	26-9	10-6	NCAA Sweet 16
2004-05	33-3+1	14-2	NCAA Champion
2005-06	26-7	12-4	NCAA Sweet 16
2006-07	26-8	11-5	NCAA Second Round
2007-08	25-7	12-4	NCAA Second Round
2008-09	29-5!	12-4	NCAA Sweet 16
2009-10	27-10	9-7	NCAA Semifinals
2010-11	34-3+!	15-1	NCAA Elite Eight
2011-12	40-0+!	18-0	NCAA Champion
2012-13	34-2+!	18-0	NCAA Sweet 16
2013-14	32-4+!	16-2	NCAA Elite Eight
2014-15	33-4+!	16-2	NCAA Elite Eight
2015-16	36-2+!	17-1	NCAA Elite Eight
2016-17	33-4+	17-1	NCAA Elite Eight
2017-18	33-2+!	18-0	NCAA Sweet 16
2018-19	35-1+!	18-0	NCAA Final Four

Totals 574-99 (.853) 265-55 (.828)

19 postseason appearances

18 NCAA postseason appearances

+ Big 12 regular season champion

! Big 12 Tournament champion

MULKEY VS. 2018-19 OPPONENTS

Abilene Christian.....	2-0	Texas Tech.....	37-8
Nicholls State.....	4-0	Kansas State.....	34-4
Saint Francis (PA).....	1-0	TCU.....	15-0
Arizona State.....	3-0	Kansas.....	29-2
Southern.....	1-0	West Virginia.....	15-3
South Dakota State.....	3-0	Iowa State.....	28-4
Georgetown.....	2-0	Oklahoma.....	25-18
South Carolina.....	2-0	Oklahoma State.....	36-6
Morehead State.....	1-0	Texas.....	32-11
Stanford.....	3-3	California.....	6-0
UTRGV.....	7-0	Iowa.....	2-0
UConn.....	3-4		

ROSTER INFORMATION

PRONUNCIATION GUIDE

Aqira - ah-KEE-ruh - Aqira DeCosta
 Egbo - egg-BOH - Queen Egbo
 NaLyssa - NUH-lissa - NaLyssa Smith
 Bickle - BICK-uhl - Caitlin Bickle
 Ursin - URR-sin - Moon Ursin

RETURNERS (6)

2017-18 NUMBERS	PPG	RPG
C - Kalani Brown *	20.1	10.2
F - Lauren Cox *	15.3	9.7
G - Juicy Landrum	7.4	3.6
G - Trinity Oliver	3.3	2.1
G - DiDi Richards	5.1	4.3
G - Moon Ursin	2.9	2.0

* Returning starter

NEWCOMERS (6)

	P-CL	HT
Caitlin Bickle	F-Fr.	6-0
Aqira DeCosta	F-Fr.	6-0
Queen Egbo	C-Fr.	6-3
Chloe Jackson	G-Gs.	5-8
Honesty Scott-Grayson	G-Fr.	5-9
NaLyssa Smith	F-Fr.	6-2

STARTERS LOST (3)

2017-18 NUMBERS	PPG	RPG
G - Natalie Chou	6.7	3.3
F - Dekeiya Cohen	12.2	6.8
G - Kristy Wallace	12.9	5.0

OTHER LETTERWINNERS LOST (1)

	PPG	RPG
G - Alexis Morris	9.4	2.9

BY STATE

Arizona (1)
 Cave Creek - Caitlin Bickle
 California (1)
 Sacramento - Aqira DeCosta
 Louisiana (2)
 Destrehan - Moon Ursin
 Slidell - Kalani Brown
 Maryland (1)
 Upper Marlboro - Chloe Jackson
 New Jersey (1)
 Brick - Honesty Scott-Grayson
 Texas (6)
 Converse - NaLyssa Smith
 Cypress - DiDi Richards
 Euless - Trinity Oliver
 Flower Mound - Lauren Cox
 Houston - Queen Egbo
 Waco - Juicy Landrum

BY MAJOR

Communication Studies (5)
 Kalani Brown
 Lauren Cox
 Aqira DeCosta
 DiDi Richards
 NaLyssa Smith
 Exercise Physiology (1)
 Trinity Oliver
 Masters of Divinity (1)
 Chloe Jackson
 Health, Kinesiology and Leisure Studies (4)
 Caitlin Bickle
 Queen Egbo
 Juicy Landrum
 Moon Ursin
 Film & Digital Media (1)
 Honesty Scott-Grayson

TV/RADIO HEAD SHOTS



1 - NALYSSA SMITH

F · 6-2 · Fr.
 Converse, Texas



2 - DIDI RICHARDS

G · 6-1 · So.
 Cypress, Texas



3 - TRINITY OLIVER

G · 5-9 · R-Fr.
 Euless, Texas



4 - HONESTY SCOTT-GRAYSON

G · 5-9 · Fr.
 Brick, N.J.



10 - AQIRA DECOSTA

F · 6-0 · Fr.
 Sacramento, Calif.



12 - MOON UR SIN

G · 5-6 · So.
 Destrehan, La.



15 - LAUREN COX

F · 6-4 · Jr.
 Flower Mound, Texas



20 - JUICY LANDRUM

G · 5-8 · Jr.
 Waco, Texas



21 - KALANI BROWN

C · 6-7 · Sr.
 Slidell, La.



24 - CHLOE JACKSON

G · 5-8 · Gs.
 Upper Marlboro, Md.



25 - QUEEN EGBO

C · 6-3 · Fr.
 Houston, Texas



51 - CAITLIN BICKLE

F · 6-0 · Fr.
 Cave Creek, Ariz.



KIM MULKEY

Head Coach
 19th Season



BILL BROCK

Associate Head Coach
 16th Season



SYTIA MESSER

Assistant Coach
 Sixth Season



TOYELLE WILSON

Assistant Coach
 Sixth Season

PROJECTED STARTING FIVE/OPPONENT MATCHUP

BAYLOR BEARS

#SicEm

WOMEN'S BASKETBALL

@BaylorAthletics

BAYLOR

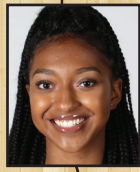

2 • DIDI RICHARDS
SF • 7.0 PPG
.517/.000/.547
3.9 RPG/4.1 APG



15 • LAUREN COX
PF • 12.9 PPG
.517/.313/.730
8.3 RPG/2.5 BPG



21 • KALANI BROWN
C • 15.5 PPG
.609/.000/.797
8.1 RPG/1.7 BPG



20 • JUICY LANDRUM
SG • 11.3 PPG
.432/.401/.764
5.0 RPG/3.9 APG



24 • CHLOE JACKSON
PG • 11.4 PPG
.478/.250/.739
5.4 APG/1.7 SPG

LINEUPS

Lineups based on previous game's starting five
Percentages in third line are field goal, three-point and free throw, respectively

BAYLOR'S RECORD BY LINEUP

Brown, Cox, Landrum, Richards, Jackson	33-1
Cox, Landrum, Richards, Jackson, Smith	1-0
Brown, Cox, Richards, Ursin, Jackson	1-0

CAREER GAMES STARTED

Kalani Brown	97
Chloe Jackson	97 (61 at LSU)
Lauren Cox	71
Juicy Landrum	49
DiDi Richards	37
Moon Ursin	2
NaLyssa Smith	1

CAREER RECORD AS A STARTER

Player	W-L	Pct.
Kalani Brown	91-6	.938
Chloe Jackson	74-23	.763
Lauren Cox	69-2	.972
Juicy Landrum	47-2	.959
DiDi Richards	35-1	.972
Moon Ursin	2-0	1.000
NaLyssa Smith	1-0	1.000

OPPONENT LINEUPS

Lineups based on previous game's starting five or projections provided by opponent. Percentages in third line are field goal, three-point and free throw, respectively

OREGON PROJECTED STARTING FIVE

Name	Pos.	PPG	FG/3P/FT PCT.	RPG	APG
Satou Sabally	F	16.6	.509/.411/.733	6.3	2.0
Erin Boley	F	12.4	.458/.435/.947	3.5	1.1
Ruthy Hebard	F	16.4	.672/.000/.682	9.1	1.0
Maite Cazorla	G	9.8	.496/.411/.811	1.3	4.4
Sabrina Ionescu	G	19.9	.451/.433/.881	7.5	8.2

HEAD TO HEAD

BAYLOR.....	OREGON
81.9	Points Per Game.....85.4
47.6	Rebounds Per Game.....37.9
1,173-2,334	Field Goals Made-Att..... 1,184-2,344
.503	Field Goal Percentage......505
115-304	3-Point FG Made-Att..... 362-869
.378	3-Point Percentage......417
489-717	Free Throws Made-Att..... 430-561
.682	Free Throw Percentage......766
22.5	Assists Per Game.....19.0
13.0	Turnovers Per Game.....9.9
7.7	Steals Per Game.....7.0
7.2	Blocks Per Game.....2.8

OPPONENT/SERIES NOTES

School: Oregon
Location: Eugene, Ore.
Nickname: Ducks
Colors: Green & Yellow
Affiliation: NCAA Division I
Conference: Pac-12
Website: GoDucks.com
Head Coach: Kelly Graves, 5th Season

THE SERIES

Baylor and Oregon haven't faced one another since Dec. 20, 2008 when the Lady Bears beat the Ducks 81-71 in Eugene. Baylor's first-ever meeting came in the NCAA Tournament where the Lady Bears won 69-46 in the second round to advance to its second-straight Sweet 16.

ASSOCIATED PRESS POLL

(March 18, 2019)

Rank	Team	Record	Points	Previous Rank
1	Baylor (28)	31-1	700	1
2	Connecticut	31-2	665	2
3	Notre Dame	30-3	648	3
4	Mississippi State	30-2	614	4
5	Louisville	29-3	579	5
6	Stanford	28-4	568	6
7	Oregon	29-4	531	7
8	Iowa	26-6	509	8
9	Maryland	28-4	456	9
10	North Carolina State	26-5	450	10
11	Oregon State	24-7	376	11
12	Syracuse	24-8	324	15
13	Iowa State	25-8	312	13
14	Texas A&M	24-7	301	17
15	South Carolina	21-9	291	16
16	Gonzaga	28-4	284	12
17	Kentucky	24-7	261	18
18	Marquette	26-7	259	13
19	Miami (FL)	24-8	246	19
20	UCLA	20-12	131	20
21	Rice	28-3	103	24
22	Arizona State	20-10	100	23
23	Texas	23-9	82	22
24	DePaul	26-7	75	NR
25	Florida State	23-8	67	25

Others receiving votes: Drake 54, South Dakota State 35, BYU 24, Florida Gulf Coast 14, Missouri 14, South Dakota 14, Kansas State 8, UCF 3, Quinnipiac 1, Wright State 1.
Baylor 2018-19 Opponents in Bold

AP POLL STREAK

Baylor women's basketball has been included in the Associated Press Top 25 Poll for 298 consecutive weeks, which is second only to UConn, a team that has been ranked for 488-straight weeks. Notre Dame is third with 231 consecutive AP Top 25 rankings, followed by Maryland with 173 weeks and South Carolina with 130 weeks. Baylor has also been ranked in the AP Top 10 for 91 consecutive weeks.

USA TODAY WBCA COACHES POLL

(March 18, 2019)

Rank	Team	Record	Pts	Prev
1	Baylor (32)	31-1	800	1
2	Connecticut	31-2	762	2
3	Notre Dame	30-3	735	4
4	Mississippi State	30-2	696	5
5	Louisville	29-3	673	3
6	Stanford	28-4	642	7
7	Oregon	29-4	598	6
8	Iowa	26-6	586	10
9	Maryland	28-4	535	8
10	North Carolina State	26-5	476	11
11	Gonzaga	28-3	437	12
12	Oregon State	24-7	436	9
13	Marquette	26-6	373	17
14	Syracuse	24-8	356	16
15	Iowa State	25-8	318	19
16	Miami-Florida	24-8	301	15
17	Kentucky	24-7	289	14
18	South Carolina	21-9	286	13
19	Texas A&M	24-7	208	18
20	Arizona State	20-10	154	20
21	Drake	25-5	147	23
22	Florida State	23-8	143	21
23	DePaul	25-7	107	24
24	Texas	23-9	79	22
25	South Dakota	28-4	74	25

Others Receiving Votes: UCLA 72; Rice 51; Missouri 27; Boise State 13; South Dakota State 6; Rutgers 6; UCF 4; James Madison 3; Michigan 1.



TEAM NOTES CONTINUED...

- all-time.
- Baylor's last loss at home came Feb. 6, 2017 vs. Texas (85-79), since then the Lady Bears have won 39 straight at the Ferrell Center.
- Baylor's last non-conference loss at home came Jan. 13, 2014 vs. UConn (66-55). Since then, the Lady Bears have won 49-straight non-conference home games at the Ferrell Center including 15 NCAA Tournament contests.
- Baylor is 149-3 all-time vs. non-conference opponents at the Ferrell Center under head coach Kim Mulkey.
- In games away from Waco that include true-road contests, Big 12 tournament and NCAA Tournament contests, Baylor is 88-53 in the Kim Mulkey era against ranked opponents while collecting a 56-14 record vs. the Top 25 away from the Ferrell Center since the 2010-11 season.
- Baylor is 69-17 under Mulkey at the Ferrell Center when playing a Top 25 team, BU is 74-47 all-time vs. ranked opponents at home.
- Since the 2010-11 season, Baylor is 39-3 vs. Top 25 opponents at the Ferrell Center.
- Baylor is 303-172 (.638) vs. Big 12 opponents in the regular season all-time and 265-55 (.828) in the Mulkey era.
- Baylor is 48-15 all-time in the NCAA Tournament, all coming under head coach Kim Mulkey
- Baylor is 17-1 at the Ferrell Center in NCAA Tournament games, and the Lady Bears have won 16-straight NCAA Tournament games at home.

BU'S RANK IN THE BIG 12

TEAM (last updated 4/2)

CATEGORY	RANK	MARK
Field goal Pct.	1st	.503
3PFM Made	10th	115
3PFM Pct.	1st	.378
FT Pct.	7th	.682
ORPG	3rd	14.9
DRPG	1st	32.7
RPG	1st	47.6
APG	1st	22.5
TOPG	1st	13.0
SPG	7th	7.7
BPG	1st	7.2
PPG	1st	81.9
DEF FG PCT.	1st	.314
DEF PPG	1st	54.6
DEF 3PFM PCT.	2nd	.296
REB MARGIN	1st	+17.9

INDIVIDUAL (last updated 4/2)

CATEGORY	RANK	MARK	PLAYER
Scoring	9th	15.5	Kalani Brown
FG Pct.	1st	.609	Kalani Brown
3PFM	11th	61	Juicy Landrum
3PFM PCT	4th	.401	Juicy Landrum
FT Made	9th	102	Kalani Brown
FT PCT	9th	.797	Kalani Brown
RPG	6th	8.3	Lauren Cox
APG	2nd	5.4	Chloe Jackson
SPG	9th	1.7	Chloe Jackson
BPG	1st	2.5	Lauren Cox

2018-19 RECORDS (CONTINUED)

Cat.	vs. Opponent (Date)	Mark
GAME -7 players w/10+ pts	UTRGV (12/31/18)	
	Cox (17), Egbo (15), Brown (13), Smith (12), Landrum (10), Jackson (10) Bickle (10)	
GAME -7 players w/10+ pts	Texas Tech (3/9/19)	
	Brown (14), Smith(14), Jackson (12), Ursin (12), Cox (10), DeCosta (10) Richards (10)	
BIG 12 1ST HALF		
Points Scored	at KU (1/16/19)	53
VS. BIG 12 OPPONENT		
Margin of Victory	vs. Texas Tech (2/2/19)	59
QUARTER VS. BIG 12 OPPONENT		
Points Scored	vs. Texas Tech (2/2/19)	34

2018-19 STORY LINES AND NCAA TOURNAMENT NOTES

STORY LINES CONTINUED ...

streak at the Ferrell Center alive at 28 games while extending its non-conference home win streak to 47 games.

BROWN PICKS UP ESPNW NATIONAL HONOR AFTER LEADING BAYLOR TO WIN OVER NO. 1 UCONN

Kalani Brown didn't shy away from the spotlight when the lights came on Jan. 3 vs. No. 1 UConn. In front of a sold-out crowd at the Ferrell Center and nationally televised on ESPN, the senior post put up 22 points and a season-high 17 rebounds. She was 11-for-17 from the floor in 36 minutes of play. Her games that week also included performances vs. UTRGV and at Texas Tech, but ESPNW.com singled out her performance against the No. 1 Huskies and tabbed her National Player of the Week on Jan. 7.

NCAA TOURNAMENT NOTES

- Baylor is 48-15 all-time in the NCAA Tournament, all coming under head coach **Kim Mulkey**
- Mulkey has guided the Lady Bears to 18 NCAA Tournament appearances and 16-straight
- Baylor is the No. 1 overall seed, and it marks the sixth time in program history that Baylor is a No. 1 seed
- Baylor advanced to its fourth Final Four with a win over Iowa Monday in the Elite 8 joining the 2004-05, 2009-10 and 2011-12 teams. Baylor won the title in both 2005 and 2012.
- Baylor's win percentage in the NCAA Tournament at 76.2 (48-15) is third-best all-time next to UConn (86.4, 121-19) and Tennessee (81.2, 125-29)
- Baylor's string of 16-straight NCAA Tournament appearances ranks sixth-best among active streaks in the NCAA
- Baylor's 48 wins in the NCAA Tournament is tied for 8th most all-time.
- Baylor won its fourth Elite 8 game Monday in nine appearances.
- Baylor won its 9th Sweet 16 game Saturday in 14 appearances.
- Baylor is the third team to win each of its games by 25+ points en route to the Final Four since the tournament expanded to 64 teams in 1994, joining the 2010 and 2013 UConn teams (both won national titles).
- Baylor's 32-point victory over Iowa was the program's largest spread in its four Elite 8 wins.
- Baylor's 54 rebounds vs. South Carolina was most by a BU program in the Sweet 16 or beyond.
- Baylor's 26-point lead at half was the largest lead at half in any BU game in the Sweet 16 or beyond.
- Baylor set program bests for rebounds (61), 3-point field goal percentage (69.2, 9-13), offensive rebounds (24) and tied a mark for team 3-pointers made with nine in Saturday's win over Abilene Christian in the first round.
- Baylor's 102 points vs. California in the Round of 32 was the most by a BU team in the NCAA Second Round or beyond, and the second-most all-time in an NCAA Tournament game for the Lady Bears.
- Three of four of Baylor's point totals in the NCAA Tournament (102, 95, 93) rank in the top 6 of Baylor's best scores in the postseason

Baylor's 12 steals vs. Iowa were fourth best by a BU team in the NCAA postseason and DiDi Richards' six steals were second-best among BU performances in the postseason.

- Baylor's 26.7 rebounding margin through four games in the tournament ranks tops all-time among BU's postseasons
- **Kalani Brown's** 14.7 points and Cox's 13.8 points per game rank 5th and 7th, respectively among BU players in the NCAA Tournament
- Brown's 220 points rank fifth all-time on the BU career list in the NCAA Tournament
- Brown has 124 career rebounds in the tournament, second all-time among BU players in the NCAA Tournament next to Brittney Griner's 170 (2009-13)
- Brown is Baylor's NCAA Tournament all-time leader in offensive boards with 46.
- Brown and Cox rank second and third, respectively all-time in career blocked shots in the NCAA Tournament with 41 & 23.
- **Lauren Cox** has 152 career points in the NCAA Tournament ranking sixth among BU players all-time in the NCAA Tournament
- Cox's 89 rebounds rank seventh all-time on the BU career list in the NCAA Tournament
- **DiDi Richards'** .614 career field goal percentage in the tournament ranks best among BU players all-time with at least 25 field goals made.
- Richards' 2.3 steals per game ranks third all-time among BU players in the NCAA Tournament and she's tied for 6th all-time with 16.

THE LAST TIME A BAYLOR TEAM ...

Scored 100 Points.....	102 vs. California (Mar. 25, 2019)
Scored Fewer than 60 Points.....	57 vs. Oregon State (March 28, 2016)
Scored Fewer than 50 Points.....	45 at Oklahoma State (Dec. 30, 2015)
Won by 100 Points.....	140-32 vs. Winthrop (Dec. 15, 2016) [^]
Won by 50 Points.....	57 vs. ACU (Mar. 24, 2019)
Shot 65 pct from the floor.....	68.3 (41-60) vs. Texas Tech (Feb. 2, 2019)
Shot 60 pct from the floor.....	64.8 (35-54) vs. TCU (Feb. 9, 2019)
Shot less than 35 pct from the floor.....	34.9% (22-63) at Stanford (Dec. 12, 2018)
Shot 60 pct from 3-point range.....	69.2% (9-13) vs. ACU (Mar. 24, 2019)
Shot 50 pct from 3-point range.....	69.2% (9-13) vs. ACU (Mar. 24, 2019)
Shot less than 30 pct from 3-point range.....	12.5 (1-8) vs. #8/8 Iowa (April 1, 2019)
Made 10 3-point field goals.....	12 vs. Iowa State (Jan. 3, 2018)
Shot 100 percent from the FT line.....	13-13, vs. Kansas (Feb. 28, 2010)
Shot less than 50 pct from the FT line.....	45.0% (9-20) vs. Nicholls (Nov. 6, 2018)
Had 70 Rebounds.....	75 vs. UTRGV (Dec. 31, 2018)*
Had 60 Rebounds.....	61 vs. ACU (Mar. 24, 2019)
Had 30 Offensive Rebounds.....	31 vs. UTRGV (Dec. 31, 2018)
Had 40 Assists.....	42 vs. Winthrop (Dec. 15, 2016)*
Had 30 Assists.....	32 vs. Texas Tech (Mar. 9, 2019)
Had 25 Turnovers.....	25 vs. Syracuse (Dec. 19, 2014)
Had less than 5 Turnovers.....	2 vs. Texas (Feb. 1, 2014)*
Had 20 Steals.....	20 vs. Southern Miss (Nov. 16, 2015)
Had 17 Blocked Shots.....	17 vs. Winthrop (Dec. 15, 2016)*
Had 15 Blocked Shots.....	15 vs. Kansas (Jan. 1, 2017)
Had two 30-point scorers.....	Nina Davis (32), Odyssey Sims (31) vs. Western Kentucky (March 22, 2014)
Had three 20-point scorers.....	Khadijah Cave (25), Lauren Cox (23), Alexis Prince (23) vs. Winthrop (Dec. 15, 2016)
Had seven double-figure scorers.....	Kalani Brown (14), NaLyssa Smith (14), Moon Ursin (12), Chloe Jackson (12), Lauren Cox (10), Aquira DeCosta(10), DiDi Richards (10), vs. Texas Tech (Mar. 9, 2019)*
Had six double-figure scorers.....	Kalani Brown (14), NaLyssa Smith (14), Moon Ursin (12), Chloe Jackson (12), Lauren Cox (10), Aquira DeCosta(10), DiDi Richards (10), vs. Texas Tech (Mar. 9, 2019)*
Had no players score in double figures.....	at Texas Tech (Feb. 29, 2000)
Had three double-figure rebounders.....	Kalani Brown (13), NaLyssa Smith (11), Queen Egbo (10) vs. Oklahoma State (Mar. 2, 2019)
Had three with double-doubles.....	Nina Davis (18p/14r), Kalani Brown (14p/10r), Kristy Wallace (12p/10r) vs. Texas Tech (March 4, 2017)
Had two with double-doubles.....	Kalani Brown (18p/10r), Lauren Cox (17p/14r) vs. South Carolina (Mar. 30, 2019)
Had two with double figure assists.....	Niya Johnson (14a), Odyssey Sims (13a) vs. San Jose State (Dec. 3, 2013)
Scored 70 points or more in the first half.....	77 vs. Winthrop (Dec. 15, 2016)*
Scored 60 points or more in first half.....	60 vs. Lamar (Nov. 10, 2017)
Scored 60 pts or more in second half.....	61 vs. Lamar (Nov. 10, 2017)
Scored 20 points or less in first half.....	19 at Oklahoma State (Dec. 30, 2015)
Scored 20 points or less in second half.....	19 vs. Kansas State (Jan. 22, 2014)
Failed to make a 3-point field goal.....	.000 (0-4) vs. K-State (Jan. 9, 2019)
Defeated a top 10 team.....	85-53 vs. #8/8 Iowa (April 1, 2019)
Lost to a ranked team.....	68-63 at No. 11/11 Stanford (Dec. 12, 2018)
Lost to an unranked team.....	77-66 vs. West Virginia (March 6, 2017)
Lost to an unranked team at home.....	64-63 vs. Auburn (April 4, 2003)
Lost a regular season, non-conference game.....	68-63 at No. 11/11 Stanford (Dec. 12, 2018)
Lost a regular season, non-conference home game.....	66-55 vs. UConn (Jan. 13, 2014)
Won an overtime game.....	69-66 at Oklahoma State (Jan. 26, 2014)
Lost an overtime game.....	94-85 (OT) vs. #7/7 Mississippi State (March 26, 2017)
Won a double-overtime game.....	95-83 vs. Iowa State (Feb. 1, 2003)
Lost a double-overtime game.....	never
Won a triple-overtime game.....	never
Lost a triple-overtime game.....	103-99 at Nebraska (Jan. 12, 2005)
Won a quadruple-overtime game.....	never
Lost a quadruple-overtime game.....	133-130 4OT vs. #5 Kentucky (Dec. 6, 2013)

THE LAST TIME A BAYLOR INDIVIDUAL...

Recorded a Triple-Double (Pts/Reb/Ast).....	Alexis Jones (24p/12r/10a) vs. #20/20 Oklahoma (Jan. 29, 2017)
Recorded a Triple-Double (Pts/Reb/Blk).....	Brittney Griner (28p/10r/10bl) at West Virginia (March 2, 2013)
Recorded a Double-Double (Pts/Ast).....	Chloe Jackson (11p/11a) vs. #22/20 Iowa State (Jan. 23, 2019)
Recorded a Double-Double (Reb/Ast).....	Niya Johnson (10r/19a) vs. McNeese State (Dec. 13, 2015)
Recorded a Double-Double (Pts/Blk).....	Brittney Griner (28p/10bl) at West Virginia (March 2, 2013)
Had a 20/10 Performance (Pts/Ast).....	Alexis Jones (24p/10a) vs. #20/20 Oklahoma (Jan. 29, 2017)
Had a 30/10 Performance (Pts/Reb).....	Lauren Cox (30p/17r) vs. Grambling (March 16, 2018)
Had a 20/20 Performance (Pts/Reb).....	Kalani Brown (20p/23r) at #21/22 Oklahoma State (Feb. 13, 2018)
Had a 30/20 Performance (Pts/Reb).....	Brittney Griner (33p/22r) vs. #23 Florida State (March 26, 2013)
Had a 40/20 Performance (Pts/Reb).....	Danielle Crockrom (41p/22r) at Texas A&M (Jan. 20, 2001)
Scored 50 Points.....	Brittney Griner (50) vs. Kansas State (March 4, 2013)
Scored 40 Points.....	Nina Davis (43) at Ole Miss (Dec. 7, 2014)
Scored 30 Points.....	Kalani Brown (32) vs. TCU (Feb. 9, 2019)
Had 20 Rebounds.....	Kalani Brown (23) at #21/22 Oklahoma State (Feb. 13, 2018)
Had 10 Assists.....	Chloe Jackson (11) vs. #22/20 Iowa State (Jan. 23, 2019)
Had 5 Steals.....	DiDi Richards (6) vs. #8/8 Iowa (April 1, 2019)
Had 5 Blocked Shots.....	Lauren Cox (5) vs. South Carolina (Mar. 30, 2019)
Had 10 Blocked Shots.....	Brittney Griner (10) at West Virginia (March 2, 2013)

THE LAST TIME A BAYLOR OPPONENT...

Scored 100 Points.....	133 by #5 Kentucky (Dec. 6, 2013)
Scored 90 Points.....	133 by #5 Kentucky (Dec. 6, 2013)
Scored Fewer than 40 Points.....	38 by ACU (Mar. 24, 2019)
Scored Fewer than 30 Points.....	24 by Texas State (Dec. 6, 2016)
Won by 30 Points.....	31 by LSU (Jan. 30, 2006)
Shot 65 pct from the floor.....	66.7 (40-67) by Iowa State (Feb. 26, 2000)
Shot 60 pct from the floor.....	61.0 (36-59) by Oklahoma (Jan. 15, 2000)
Shot 50 pct from the floor.....	51.5% (34-66) by #6/6 Texas (Feb. 19, 2018)
Shot less than 25 pct from the floor.....	24.6% (15-61) by ACU (Mar. 24, 2019)
Shot 50 pct from 3-point range.....	50.0% (14-28) 63.6 (35-55) by Kansas (Jan. 16, 2019)
Shot less than 25 pct from 3-point range.....	21.1% (4-19) by South Carolina (Mar. 30, 2019)
Made 10 3-point field goals.....	12 41.1 (12-29) by Texas Tech (Mar. 9, 2019)
Shot less than 50 pct from the FT line.....	40.0% (2-5) by ACU (Mar. 24, 2019)
Had 50 Rebounds.....	51 by Kansas (Jan. 19, 2014)
Had 20 Offensive Rebounds.....	26 by #18/19 Texas (Feb. 25, 2019)
Had 20 Assists.....	21 at #8/7 UCLA (Nov. 18, 2017)
Had 20 Turnovers.....	22 by UTRGV (Dec. 31, 2018)
Had less than 10 Turnovers.....	7 by Iowa State (Feb. 23, 2019)
Had 10 Steals.....	11 by No. 19/16 Oklahoma (Feb. 27, 2017)
Had 10 Blocked Shots.....	10 by Oklahoma (Feb. 21, 2009)
Had two 20-point scorers.....	Naomi Davenport (27), Teana Muldrow (21) by #20/19 West Virginia (Jan. 28, 2018)
Had two double-figure rebounders.....	Mercedes Russell (12), Jaime Nared (11) by #22/25 Tennessee (Dec. 4, 2016)
Had no players in double figures.....	#18/19 Texas (Feb. 25, 2019)
Scored 50 points or more in first half.....	50 by Texas Tech (Feb. 29, 2000)
Scored 50 points or more in the second half.....	52 by #6/6 Texas (Feb. 19, 2018)
Scored 20 points or less in first half.....	16, by ACU (Mar. 24, 2019)
Scored 20 points or less in second half.....	19, by #18/19 Texas (Feb. 25, 2019)
Failed to make a 3-point field goal.....	(0-15) by Savannah State (Nov. 21, 2013)

THE LAST TIME AN OPPONENT INDIVIDUAL...

Had a 30/10 Performance (Pts/Reb).....	Maya Moore (34 pts, 12 reb) Connecticut (April 4, 2010)
Had a 20/10 Performance (Pts/Reb).....	Kristine Anigwe (20 pts, 11 reb), California (March 20, 2017)
Scored 30 Points.....	31 by Ana Llanusa, Oklahoma (Feb. 16, 2019)
Scored 40 Points.....	41 by Morgan William, #7/7 Mississippi State (March 26, 2017)
Had 20 Rebounds.....	26 by Courtney Paris, Oklahoma (March 11, 2009)
Had 15 Rebounds.....	15 by Zuri Sanders, Texas Tech (March 5, 2016)
Had 10 Assists.....	13 by Jordin Canada, No. 8/7 UCLA (Nov. 18, 2017)
Had 5 Steals.....	6 by T'ona Edwards, #19/16 Oklahoma (Feb. 27, 2017)
Had 5 Blocked Shots.....	5 by Brittany Brewer, Texas Tech (Mar. 9, 2019)

* School record
[^] NCAA record
+ Opponent record





KALANI BROWN

MAJOR
Communication Studies

CAREER HIGHS

- Points: 35 at #6/8 Texas [2/20/17]
Rebounds: 23 at #21/22 Oklahoma State [2/13/18]
Assists: 7 vs. Central Arkansas [11/14/17]
Blocks: 6 three times
Steals: 3 vs. Kansas [2/6/16]
Field Goals: 13 at #8/7 UCLA [11/18/17]
Field Goal Attempts: 19 vs. #13/12 Oregon State [3/23/18]; vs. Kansas State [1/20/18]
3-Point Field Goals: N/A
3-Point Field Goal Attempts: 1 vs. Georgetown [11/24/18]
Free Throws: 15 at #6/8 Texas [2/20/17]
Free Throw Attempts: 16 at #6/8 Texas [2/20/17]
Minutes Played: 45 vs. #7/7 Mississippi State [3/26/17]

MISCELLANEOUS

- Double-Figure Points: 111
Double-Figure Rebounds: 39
Led Team in Scoring: 50
Led Team in Rebounding: 39
Led Team in Blocks: 55
Double-Doubles: 38
20-Point Games: 30
30-Point Games: 4

#21 • 6-7 • C • SR • 3VL • SLIDELL, LA. • SALMEN HS

2018-19 NOTEBOOK

- Named to the NCAA All-Tournament Team for the Greensboro Regional after averaging 16 points and 7.5 rebounds per game.
Named the Big 12 Championship Tournament Most Outstanding Player after averaging 18.3 points and 7.0 rebounds per game.
Reached 2,000 career points and 1,000 career rebounds vs. Kansas Feb. 20 making her the seventh BU player to accomplish each feat individually and the sixth BU player to achieve both together.
Named ESPNW National Player of the Week (Jan. 7) for her performance vs. UTRGV, UConn and Texas Tech (22p & 17r vs. No. 1 UConn)
2nd on NCAA's active leaderboard in career field goal percentage (.638)
Grabbed a season-high 17 rebounds and led Baylor with 22 points in a win over No. 1 UConn Jan. 3
4-Time Preseason All-American and 2018-19 Preseason Big 12 Player of the Year
Holds the top two single-seasons for field goal percentage and is Baylor's career leader

NOTABLE HONORS

- 2019 ALL-AMERICA SECOND TEAM (ESPNW, AP, USBWA)

- 2019 JOHN WOODEN AWARD NATIONAL BALLOT
2019 HOOP HALL/WBCA LISA LESLIE AWARD TOP 5
2019 NAISMITH DEFENSIVE PLAYER OF THE YEAR SEMIFINALIST
2019 CITIZEN NAISMITH TROPHY FINALIST
2019 WADE TROPHY MIDSEASON WATCH LIST
2019 SENIOR CLASS AWARD FINALIST
2019 ALL-BIG 12 FIRST TEAM
2019 BIG 12 ALL-DEFENSIVE TEAM
2017-18 ALL-AMERICAN (WBCA, SPORTS ILLUSTRATED 1ST, USBWA 2ND, ESPNW 2ND, ASSOCIATED PRESS 2ND, USA TODAY SPORTS, 2ND)
2017-18 UNANIMOUS BIG 12 PLAYER OF THE YEAR
2017-18 UNANIMOUS ALL-BIG 12 FIRST TEAM
2017-18 JOHN R. WOODEN AWARD FINALIST
2017-18 LISA LESLIE AWARD FINAL FIVE
2016-17 ALL-AMERICAN (WBCA, ASSOCIATED PRESS HM)
2016-17 ALL-BIG 12 FIRST TEAM UNANIMOUS SELECTION
2016-17 BIG 12 ALL-DEFENSIVE TEAM
2015-16 BIG 12 ALL-FRESHMAN TEAM

2018-2019 GAME-BY-GAME STATISTICS

Table with columns for Opponent, Date, gs, min, Total fg-fga, pct, 3fg-fga, pct, Free throws ft-fga, pct, Rebounds off, def, tot, avg, pf, a, t/o, blk, stl, pts, avg

Games played: 35
Minutes/game: 26.3
Points/game: 15.5
FG Pct: 60.9
3FG Pct: 0.0
FT Pct: 79.7

Rebounds/game: 8.1
Assists/game: 1.6
Turnovers/game: 1.7
Assist/turnover ratio: 0.9
Steals/game: 0.3
Blocks/game: 1.7

BROWN'S CAREER STATISTICS

Table with columns for Season, gp-gs, min/avg, Total fg-fga, pct, 3-Point fg-fga, pct, F-Throws ft-fga, pct, Rebounds off, def, tot, avg, Scoring pts, avg





**LAUREN
COX**

MAJOR

Communication Studies

CAREER HIGHS

- Points**
30 vs. Grambling [3/16/18]
- Rebounds**
19 vs. Kansas State [1/20/18]
- Assists**
8 vs. K-State [3/10/19]
- Blocks**
9 at Iowa State [1/17/18]
- Steals**
3 three times
- Field Goals**
12 vs. Oklahoma [2/5/18]
- Field Goal Attempts**
24 vs. Georgia Tech [11/25/17]
- 3-Point Field Goals**
4 vs. West Virginia [2/26/18]
- 3-Point Field Goal Attempts**
7 vs. West Virginia [2/26/18]
- Free Throws**
11 vs. Southeastern Louisiana [11/22/16]
- Free Throw Attempts**
14 vs. Southeastern Louisiana [11/22/16]
- Minutes Played**
40 multiple times

MISCELLANEOUS

Double-Figure Points	67
Double-Figure Rebounds	29
Led Team in Blocks	51
Led Team in Rebounds	32
Led Team in Steals	12
20-Point Games	12
Led Team in Assists	10
Led Team in Scoring	10
30-Point Games	1
Games with 5+ Blocks	12
Double-Doubles	27

#15 • 6-4 • F/C • JR • 2VL • FLOWER MOUND, TEXAS • FLOWER MOUND HS

2018-19 NOTEBOOK

- Named the NCAA Greensboro Regional Most Outstanding Player after averaging 19.5 points, 12.5 rebounds, 5.5 assists and 3.5 blocks
- Named to the Big 12 All-Tournament Team after averaging 14.0 points and 10.3 rebounds over three games
- Ranks 19th nationally in assists-to-turnover ratio at 2.62:1.
- Ranks nationally in total blocks (17th) and blocks per game (20th)
- Reached 1,000 career points in front of a home crowd vs. No. 20/22 Iowa State Jan. 23
- Took sole possession of fifth place on BU's career list for blocks with two at No. 18/19 South Carolina (12/2)
- 2-Time Preseason All-American and Preseason All-Big 12 selection
- Plays with Type 1 Diabetes

- **2019 WBCA/NAISMITH KATRINA MCCLAIN AWARD FINAL FIVE**
- **2019 NAISMITH DEFENSIVE PLAYER OF THE YEAR AWARD FINALIST**
- **2019 WADE TROPHY AWARD MIDSEASON WATCH LIST**
- **2019 BIG 12 DEFENSIVE PLAYER OF THE YEAR**
- **2019 ALL-BIG 12 FIRST TEAM**
- **2019 BIG 12 ALL-DEFENSIVE TEAM**
- **2017-18 ALL-AMERICA**

- (ASSOCIATED PRESS HM; WBCA HM)**
- **2017-18 BIG 12 DEFENSIVE PLAYER OF THE YEAR**
 - **2017-18 ALL-BIG 12 FIRST TEAM**
 - **2017-18 KATRINA MCCLAIN AWARD FINAL FIVE**
 - **2017-18 COSIDA ACADEMIC ALL-DISTRICT FIRST TEAM**
 - **2017-18 ACADEMIC ALL-BIG 12 FIRST TEAM**
 - **2016-17 BIG 12 SIXTH MAN AWARD**
 - **2016-17 BIG 12 ALL-FRESHMAN TEAM UNANIMOUS SELECTION**

NOTABLE HONORS

- **2019 THIRD-TEAM ALL-AMERICA (ASSOCIATED PRESS, USBWA)**

2018-2019 GAME-BY-GAME STATISTICS

Opponent	Date	gs	min	Total		3-Pointers		Free throws		Rebounds				pf	a	t/o	blk	stl	pts	avg	
				fg-fga	pct	3fg-fga	pct	ft-fa	pct	off	def	tot	avg								
NICHOLLS	11/06/18	*	22	4-6	.667	0-0	.000	1-5	.200	3	4	7	7.0	0	6	0	2	0	9	9.0	
ST. FRANCIS	11/08/18	*	21	4-6	.667	0-0	.000	1-3	.333	0	8	8	7.5	0	3	0	2	3	9	9.0	
at Arizona State	11/11/18	*	37	5-11	.455	0-1	.000	4-5	.800	1	8	9	8.0	2	3	2	1	2	14	10.7	
SOUTHERN	11/15/18	*	22	5-7	.714	0-1	.000	0-0	.000	1	3	4	7.0	1	3	1	5	0	10	10.5	
vs South Dakota State	11/23/18	*	36	11-18	.611	3-5	.600	3-6	.500	3	7	10	7.6	2	0	2	4	0	28	14.0	
vs Georgetown	11/24/18	*	18	2-3	.667	0-1	.000	2-2	1.000	1	4	5	7.2	2	3	1	0	2	6	12.7	
at South Carolina	12/02/18	*	31	5-12	.417	0-1	.000	0-0	.000	2	6	8	7.3	4	6	3	2	0	10	12.3	
MOREHEAD STATE	12/12/18	*	20	5-8	.625	0-0	.000	2-2	1.000	1	2	3	6.8	1	4	1	2	0	12	12.3	
at Stanford	12/15/18	*	15	1-4	.250	0-1	.000	0-0	.000	0	1	1	6.1	1	0	2	0	2	11.1		
UTRGV	12/31/18	*	23	7-12	.583	2-3	.667	1-1	1.000	2	7	9	6.4	0	2	1	3	1	17	11.7	
UCONN	01/03/19	*	40	3-12	.250	0-5	.000	3-3	1.000	1	6	7	6.5	2	4	1	5	0	9	11.5	
at Texas Tech	01/06/19	*	21	3-8	.375	0-1	.000	2-2	1.000	0	4	4	6.3	2	1	0	3	1	8	11.2	
K-STATE	01/09/19	*	37	6-10	.600	0-0	.000	1-2	.500	2	8	10	6.5	3	5	0	3	1	13	11.3	
at TCU	01/12/19	*	34	6-13	.462	1-4	.250	1-2	.500	1	6	7	6.6	1	5	3	2	2	14	11.5	
at Kansas	01/16/19	*	32	4-7	.571	0-0	.000	5-7	.714	3	3	6	6.5	1	4	0	2	0	13	11.6	
WEST VIRGINIA	01/20/19	*	25	6-7	.857	0-0	.000	1-3	.333	1	5	6	6.5	2	1	0	4	0	13	11.7	
IOWA STATE	01/23/19	*	38	8-12	.667	2-3	.667	4-4	1.000	2	7	9	6.6	1	7	2	2	0	22	12.3	
at Oklahoma	01/27/19	*	33	3-12	.250	1-4	.250	0-0	.000	4	8	12	6.9	3	3	1	2	1	7	12.0	
at Oklahoma St.	01/30/19	*	36	4-12	.333	1-4	.250	7-8	.875	4	9	13	7.3	2	2	3	2	0	16	12.2	
TEXAS TECH	02/02/19	*	17	5-5	1.000	0-0	.000	0-0	.000	0	5	5	7.2	2	5	3	2	2	10	12.1	
at Texas	02/04/19	*	35	4-8	.500	1-3	.333	1-2	.500	4	10	14	7.5	2	3	2	1	1	10	12.0	
TCU	02/09/19	*	35	8-14	.571	0-0	.000	2-3	.667	0	8	8	7.5	2	5	3	0	0	18	12.3	
at K-STATE	2/13/19	*	33	7-11	.636	0-1	.000	0-0	.000	2	7	9	7.6	0	5	2	2	1	14	12.3	
OKLAHOMA	02/16/19	*	23	6-12	.500	0-0	.000	2-2	1.000	4	5	9	7.6	0	3	1	7	0	14	12.4	
KANSAS	02/20/19	*	32	2-6	.333	0-0	.000	7-8	.875	7	5	12	7.8	2	6	0	3	1	11	12.4	
at Iowa State	02/23/19	*	40	3-10	.300	0-1	.000	3-8	.375	6	8	14	8.0	4	7	2	1	1	9	12.2	
TEXAS	02/25/19	*	32	5-9	.556	0-0	.000	3-5	.600	2	7	9	8.1	1	1	0	6	0	13	12.3	
OKLAHOMA ST.	03/02/19	*	19	4-10	.400	0-0	.000	0-0	.000	1	4	5	8.0	2	2	1	0	0	8	12.1	
at West Virginia	03/04/19	*	40	7-10	.700	1-2	.500	7-8	.875	4	6	10	8.0	2	1	3	4	1	22	12.4	
vs Texas Tech	03/09/19	*	24	5-9	.556	0-0	.000	0-0	.000	1	5	6	8.0	1	3	1	4	3	10	12.4	
vs K-STATE	03/10/19	*	30	4-13	.308	1-1	1.000	9-11	.818	9	6	15	8.2	1	8	2	2	1	18	12.5	
vs Iowa State	03/11/19	*	37	6-16	.375	0-1	.000	2-2	1.000	4	4	8	8.2	1	3	2	3	1	14	12.6	
ABILENE CHRISTIAN	3/23/19	*	17	4-6	.667	1-1	1.000	5-5	1.000	1	3	4	8.1	2	3	0	2	0	14	12.6	
CALIFORNIA	03/25/19	*	25	5-6	.833	0-0	.000	0-0	.000	2	5	7	8.0	2	5	2	1	1	10	12.6	
vs South Carolina	03/30/19	*	33	4-9	.444	1-2	.500	8-10	.800	4	10	14	8.2	2	6	3	5	1	17	12.7	
vs Iowa	04/01/19	*	38	10-16	.625	0-2	.000	2-3	.667	5	6	11	8.3	2	5	2	2	2	22	12.9	
Totals			36	1051	181-350	.517	15-48	.313	89-122	.730	88	210	298	8.3	58	133	52	91	29	466	12.9

Games played: 36
 Minutes/game: 29.2
 Points/game: 12.9
 FG Pct: 51.7
 3FG Pct: 31.3
 FT Pct: 73.0

Rebounds/game: 8.3
 Assists/game: 3.7
 Turnovers/game: 1.4
 Assist/turnover ratio: 2.6
 Steals/game: 0.8
 Blocks/game: 2.5

COX'S CAREER STATISTICS

Season	gp-gs	min/avg	Total		3-Point		F-Throws		Rebounds				Scoring							
			fg-fga	pct	fg-fga	pct	ft-fa	pct	off	def	tot	avg	pf	fo	ast	to	blk	stl	pts	avg
2016-17	37-1	497/13.4	100-231	.433	7-17	.412	74-99	.747	71	79	150	4.1	63	1	45	40	53	14	281	7.6
2017-18	34-34	1026/30.2	208-403	.516	14-46	.304	89-119	.748	100	231	331	9.7	80	3	97	59	92	36	519	15.3
2018-19	36-36	1051/29.2	181-350	.517	15-48	.313	89-122	.730	88	210	298	8.3	58	0	133	52	91	29	466	12.9
TOTAL	107-71	2574/24.1	489-984	.497	36-111	.324	252-340	.741	259	520	779	7.3	201	4	275	151	236	79	1266	11.8



#20 • 5-8 • G • JR • 2VL • WACO, TEXAS • LA VEGA HS

2018-19 NOTEBOOK

- Ranks sixth all-time on the BU career list for 3-point field goal percentage (.399 thru Iowa game)
- Named Big 12 Co-Player of the Week Jan. 14 after averaging 17.5 points and 7.5 rebounds per game in wins at TCU and vs. K-State
- Had a career-high 23 points on 9-of-16 shooting with eight rebounds and five assists in a win at TCU (1/12)
- Scored 11 points and hit 3-of-4 3-pointers in the win over No. 1 UConn Jan. 3
- Promoted to starter the last 14 games last season and averaged 10.9 points per contest over that span
- Local native who was a four-time all-state selection for La Vega High School, including a state title in 2014

NOTABLE HONORS

- 2019 ALL-BIG 12 SECOND TEAM
- BIG 12 CO-PLAYER OF THE WEEK (JAN. 14)

JUICY LANDRUM

MAJOR
Kinesiology

CAREER HIGHS

- Points**
23 at TCU [11/12/19]
- Rebounds**
11 vs. Saint Francis [11/8/18]
- Assists**
11 vs. Texas State [12/6/16]
- Blocks**
3 vs. Grambling [3/16/18]
- Steals**
5 vs. No. 20/22 ISU [1/23/19];
5 vs. Winthrop [12/15/16]
- Field Goals**
9 at TCU [1/12/19];
9 at Oklahoma [1/27/19]
- Field Goal Attempts**
20 at Oklahoma [1/27/19]
- 3-Point Field Goals**
5; vs. Kansas [2/20/19];
5 vs. #24/24 TCU [2/10/18]
- 3-Point Field Goal Attempts**
13 vs. Kansas [2/20/19];
- Free Throws**
6 vs. Texas [2/25/19]
- Free Throw Attempts**
7 vs. West Virginia [2/26/18]
- Minutes Played**
40 multiple times

MISCELLANEOUS

- Double-Figure Scoring 36
- Double-Figure Assists 1
- Double-Figure Rebounds 2
- Led Team in Assists 12
- Led Team in Steals 9
- Led Team in Scoring 7
- Led Team in Blocks 2
- Led Team in Rebounds 2
- 20-Point Games 4

2018-2019 GAME-BY-GAME STATISTICS

Opponent	Date	gs	min	Total		3-Pointers		Free throws		Rebounds				pf	a	t/o	blk	stl	pts	avg	
				fg-fga	pct	3fg-fga	pct	ft-fa	pct	off	def	tot	avg								
NICHOLLS	11/06/18	*	23	1-4	.250	1-4	.250	0-0	.000	0	5	5	5.0	0	5	0	0	2	3	3.0	
ST. FRANCIS	11/08/18	*	25	2-4	.500	0-0	.000	1-1	1.000	3	8	11	8.0	0	7	5	0	0	5	4.0	
at Arizona State	11/11/18	*	29	1-4	.250	1-1	1.000	0-0	.000	0	7	7	7.7	2	5	3	0	0	3	3.7	
SOUTHERN	11/15/18	*	15	1-2	.500	1-2	.500	4-4	1.000	0	6	6	7.3	3	5	0	0	0	7	4.5	
vs South Dakota State	11/23/18	*	34	2-9	.222	1-5	.200	2-2	1.000	1	7	8	7.4	1	4	1	0	0	7	5.0	
vs Georgetown	11/24/18	*	30	5-12	.417	4-10	.400	0-0	.000	3	6	9	7.7	2	3	0	0	1	14	6.5	
at South Carolina	12/02/18	*	25	6-8	.750	3-4	.750	0-0	.000	2	4	6	7.4	4	4	0	1	1	15	7.7	
MOREHEAD STATE	12/12/18	*	27	5-9	.556	4-8	.500	0-0	.000	1	2	3	6.9	3	4	2	1	0	14	8.5	
at Stanford	12/15/18	*	28	2-5	.400	2-3	.667	2-2	1.000	1	7	8	7.0	3	2	4	1	1	8	8.4	
UTRGV	12/31/18	*	24	4-11	.364	1-5	.200	1-2	.500	0	6	6	6.9	0	3	1	0	3	10	8.6	
UCONN	01/03/19	*	40	4-9	.444	3-4	.750	0-0	.000	0	1	1	6.4	1	1	1	1	1	11	8.8	
at Texas Tech	01/06/19	*	28	1-3	.333	0-2	.000	0-0	.000	0	2	2	6.0	1	5	2	0	0	2	8.3	
K-STATE	01/09/19	*	40	6-10	.600	0-1	.000	0-0	.000	0	7	7	6.1	2	3	3	1	1	12	8.5	
at TCU	01/12/19	*	39	9-16	.563	3-5	.600	2-3	.667	0	8	8	6.2	2	5	2	1	1	23	9.6	
at Kansas	01/16/19	*	39	2-5	.400	1-3	.333	2-3	.667	0	4	4	6.1	4	4	0	1	0	7	9.4	
WEST VIRGINIA	01/20/19	*	38	4-11	.364	1-3	.333	4-4	1.000	0	4	4	5.9	0	8	2	2	2	13	9.6	
IOWA STATE	01/23/19	*	38	5-15	.333	3-9	.333	3-5	.600	2	6	8	6.1	4	6	2	0	5	16	10.0	
at Oklahoma	01/27/19	*	38	9-20	.450	2-8	.250	1-2	.500	1	1	2	5.8	2	2	1	1	2	21	10.6	
at Oklahoma St.	01/30/19	*	40	4-15	.267	3-7	.429	4-4	1.000	1	5	6	5.8	4	2	3	1	2	15	10.8	
TEXAS TECH	02/02/19		dnp	-	-	-	-	-	-	-	-	-	-	-	-	-	-	-	-	-	
at Texas	02/04/19	*	29	2-7	.286	0-2	.000	0-1	.000	1	1	2	5.7	2	2	4	0	0	4	10.5	
TCU	02/09/19	*	27	4-8	.500	1-3	.333	2-3	.667	0	1	1	5.4	4	4	3	0	0	11	10.5	
at K-STATE	2/13/19	*	38	6-9	.667	2-2	1.000	1-2	.500	0	4	4	5.4	0	5	5	0	2	15	10.7	
OKLAHOMA	02/16/19	*	24	4-9	.444	1-4	.250	0-1	.000	0	4	4	5.3	0	3	1	0	0	9	10.7	
KANSAS	02/20/19	*	34	7-17	.412	5-13	.385	1-1	1.000	2	1	3	5.2	2	2	2	1	1	20	11.0	
at Iowa State	02/23/19	*	35	6-16	.375	3-7	.429	1-2	.500	1	5	6	5.2	4	4	0	0	0	16	11.2	
TEXAS	02/25/19	*	38	2-7	.286	1-2	.500	6-6	1.000	0	4	4	5.2	0	3	2	0	0	11	11.2	
OKLAHOMA ST.	03/02/19	*	30	4-10	.400	3-5	.600	3-4	.750	0	4	4	5.1	0	3	0	2	1	14	11.3	
at West Virginia	03/04/19	*	40	4-9	.444	0-1	.000	5-6	.833	0	5	5	5.1	1	3	1	0	1	13	11.4	
vs Texas Tech	03/09/19	*	20	1-5	.200	0-3	.000	0-2	.000	0	6	6	5.2	0	6	0	0	2	2	11.1	
vs K-STATE	03/10/19	*	33	7-14	.500	3-7	.429	2-2	1.000	0	4	4	5.1	1	3	1	1	0	19	11.3	
vs Iowa State	03/11/19	*	23	2-4	.500	0-1	.000	1-1	1.000	0	4	4	5.1	4	6	2	0	0	5	11.1	
ABILENE CHRISTIAN	3/23/19	*	19	4-8	.500	3-5	.600	3-3	1.000	1	5	6	5.1	0	3	0	0	0	14	11.2	
CALIFORNIA	03/25/19	*	34	8-14	.571	4-8	.500	0-0	.000	0	4	4	5.1	0	7	0	0	1	20	11.5	
vs South Carolina	03/30/19	*	34	4-6	.667	0-1	.000	4-6	.667	0	4	4	5.1	3	3	3	0	1	12	11.5	
vs Iowa	04/01/19	*	31	2-9	.222	1-4	.250	0-0	.000	1	3	4	5.0	2	1	3	0	1	5	11.3	
Totals			35	1089	140-324	.432	61-152	.401	55-72	.764	21	155	176	5.0	61	136	59	15	32	396	11.3

Games played: 35
 Minutes/game: 31.1
 Points/game: 11.3
 FG Pct: 43.2
 3FG Pct: 40.1
 FT Pct: 76.4

Rebounds/game: 5.0
 Assists/game: 3.9
 Turnovers/game: 1.7
 Assist/turnover ratio: 2.3
 Steals/game: 0.9
 Blocks/game: 0.4

LANDRUM'S CAREER STATISTICS

Season	gp-gs	min/avg	Total		3-Point		F-Throws		Rebounds				Scoring							
			fg-fga	pct	fg-fga	pct	ft-fa	pct	off	def	tot	avg	pf	fo	ast	to	blk	stl	pts	avg
2016-17	30-0	285/9.5	17-46	.370	8-25	.320	13-24	.542	5	40	45	1.5	40	1	53	19	4	16	55	1.8
2017-18	35-14	730/20.9	96-205	.468	44-106	.415	22-28	.786	21	104	125	3.6	56	0	77	43	15	30	258	7.4
2018-19	35-35	1089/31.1	140-324	.432	61-152	.401	55-72	.764	21	155	176	5.0	61	0	136	59	15	32	396	11.3
TOTAL	100-49	2104/21.0	253-575	.440	113-283	.399	90-124	.726	47	299	346	3.5	157	1	266	121	34	78	709	7.1



#3 • 5-9 • G • FR • RS • EULESS, TEXAS • TRINITY HS

2018-19 NOTEBOOK

- Dished a career-high four assists and grabbed three rebounds in BU's win over Southern (11/15)
- Played in just seven games last season before a season-ending knee injury
- Tore ACL and played just seven games and was awarded a medical redshirt leaving her four full years of eligibility

NOTABLE HONORS

- 2019 ACADEMIC ALL-BIG 12 SECOND TEAM
- BIG 12 COMMISSIONER'S HONOR ROLL (SPRING 2018)
- 2018 BIG 12 ALL-ROOKIE TEAM

TRINITY OLIVER

MAJOR

Exercise Physiology

CAREER HIGHS

Points
8 vs. Morehead State [12/12/18]

Rebounds
7 vs. Saint Francis [11/8/18]

Assists
4 vs. Southern [11/15/18]

Blocks
1 vs. UTRGV [12/31/18]

Steals
2 at Texas Tech [1/6/19];
2 vs. Coppin State [11/12/17]

Field Goals
4 vs. Morehead State [12/12/18]

Field Goal Attempts
6 vs. Missouri State [11/23/17]

3-Point Field Goals
n/a

3-Point Field Goal Attempts
n/a

Free Throws
3 vs. Coppin State [11/12/17]

Free Throw Attempts
5 vs. Coppin State [11/12/17]

Minutes Played
15 vs. Coppin State [11/12/17]

MISCELLANEOUS

Led Team in Steals 1

2018-2019 GAME-BY-GAME STATISTICS

Opponent	Date	gs	min	Total		3-Pointers		Free throws		Rebounds				pf	a	t/o	blk	stl	pts	avg
				fg-fga	pct	3fg-fga	pct	ft-fga	pct	off	def	tot	avg							
NICHOLLS	11/06/18	14	1-4	.250	0-0	.000	0-0	.000	0	1	1	1.0	4	1	0	0	0	2	2.0	
ST. FRANCIS	11/08/18	14	1-5	.200	0-0	.000	0-0	.000	3	4	7	4.0	1	3	2	0	1	2	2.0	
at Arizona State	11/11/18	5	0-0	.000	0-0	.000	0-0	.000	0	0	0	2.7	0	0	0	0	0	1.3		
SOUTHERN	11/15/18	14	0-1	.000	0-0	.000	1-2	.500	2	1	3	2.8	2	4	1	0	0	1	1.3	
vs South Dakota State	11/23/18	dnp	-	-	-	-	-	-	-	-	-	-	-	-	-	-	-	-	-	
vs Georgetown	11/24/18	13	0-2	.000	0-0	.000	0-0	.000	1	2	3	2.8	0	1	0	0	1	0	1.0	
at South Carolina	12/02/18	2	0-0	.000	0-0	.000	0-0	.000	0	0	0	2.3	1	0	0	0	0	0	0.8	
MOREHEAD STATE	12/12/18	11	4-4	1.000	0-0	.000	0-2	.000	0	2	2	2.3	2	2	0	0	0	8	1.9	
at Stanford	12/15/18	3	0-0	.000	0-0	.000	0-0	.000	0	0	0	2.0	0	0	0	0	0	0	1.6	
UTRGV	12/31/18	8	2-4	.500	0-0	.000	1-2	.500	4	2	6	2.4	3	2	0	1	1	5	2.0	
UCONN	01/03/19	dnp	-	-	-	-	-	-	-	-	-	-	-	-	-	-	-	-	-	
at Texas Tech	01/06/19	11	0-0	.000	0-0	.000	2-2	1.000	1	1	2	2.4	2	1	0	0	2	2	2.0	
K-STATE	01/09/19	dnp	-	-	-	-	-	-	-	-	-	-	-	-	-	-	-	-	-	
at TCU	01/12/19	1	0-0	.000	0-0	.000	0-0	.000	0	0	0	2.2	0	0	0	0	0	0	1.8	
at Kansas	01/16/19	2	1-1	1.000	0-0	.000	0-0	.000	0	1	1	2.1	0	0	0	0	0	2	1.8	
WEST VIRGINIA	01/20/19	2	0-0	.000	0-0	.000	0-0	.000	0	1	1	2.0	1	0	0	0	0	0	1.7	
IOWA STATE	01/23/19	dnp	-	-	-	-	-	-	-	-	-	-	-	-	-	-	-	-	-	
at Oklahoma	01/27/19	2	1-1	1.000	0-0	.000	0-0	.000	1	0	1	1.9	0	0	0	0	0	2	1.7	
TEXAS TECH	02/02/19	12	1-1	1.000	0-0	.000	0-0	.000	0	1	1	1.9	1	0	0	0	1	2	1.7	
at Texas	02/04/19	dnp	-	-	-	-	-	-	-	-	-	-	-	-	-	-	-	-	-	
TCU	02/09/19	2	0-0	.000	0-0	.000	0-0	.000	0	1	1	1.8	0	1	0	0	0	0	1.6	
at K-STATE	2/13/19	2	0-0	.000	0-0	.000	1-2	.500	0	0	0	1.7	0	0	1	0	0	1	1.6	
OKLAHOMA	02/16/19	8	0-0	.000	0-0	.000	0-0	.000	1	1	2	1.7	4	3	1	0	0	0	1.5	
KANSAS	02/20/19	6	0-2	.000	0-0	.000	0-0	.000	0	0	0	1.6	0	1	0	0	1	0	1.4	
at Iowa State	02/23/19	dnp	-	-	-	-	-	-	-	-	-	-	-	-	-	-	-	-	-	
TEXAS	02/25/19	1	0-0	.000	0-0	.000	0-0	.000	0	0	0	1.6	0	0	0	0	0	0	1.4	
OKLAHOMA ST.	03/02/19	4	0-0	.000	0-0	.000	0-2	.000	1	1	2	1.6	1	0	0	0	0	0	1.3	
at West Virginia	03/04/19	dnp	-	-	-	-	-	-	-	-	-	-	-	-	-	-	-	-	-	
vs Texas Tech	03/09/19	6	1-3	.333	0-0	.000	0-0	.000	0	0	0	1.5	0	0	0	0	0	2	1.3	
vs K-STATE	03/10/19	4	0-1	.000	0-0	.000	0-0	.000	1	0	1	1.5	0	0	0	0	1	0	1.3	
vs Iowa State	03/11/19	1	0-0	.000	0-0	.000	0-0	.000	1	0	1	1.5	0	0	0	0	0	0	1.2	
ABILENE CHRISTIAN	3/23/19	14	0-3	.000	0-0	.000	0-0	.000	0	1	1	1.4	1	2	0	0	1	0	1.2	
CALIFORNIA	03/25/19	6	1-1	1.000	0-0	.000	3-4	.750	0	1	1	1.4	0	0	0	0	0	5	1.3	
vs South Carolina	03/30/19	1	0-0	.000	0-0	.000	0-0	.000	0	0	0	1.4	0	0	0	0	0	0	1.3	
vs Iowa	04/01/19	1	0-0	.000	0-0	.000	0-0	.000	0	2	2	1.4	0	0	0	0	0	0	1.2	
Totals		0	170	13-33	.394	0-0	.000	8-16	.500	16	23	39	1.4	23	21	5	1	9	34	1.2

Games played: 28
Minutes/game: 6.1
Points/game: 1.2
FG Pct: 39.4
FT Pct: 50.0

Rebounds/game: 1.4
Assists/game: 0.8
Turnovers/game: 0.2
Assist/turnover ratio: 4.2
Steals/game: 0.3
Blocks/game: 0.0

OLIVER'S CAREER STATISTICS

Season	gp-gs	min/avg	Total		3-Point		F-Throws		Rebounds				Scoring							
			fg-fga	pct	fg-fga	pct	ft-fga	pct	off	def	tot	avg	pf	fo	ast	to	blk	stl	pts	avg
2017-18	7-0	63/9.0	9-19	.474	0-0	.000	5-9	.556	4	11	15	2.1	3	0	5	2	0	3	23	3.3
2018-19	28-0	170/6.1	13-33	.394	0-0	.000	8-16	.500	16	23	39	1.4	23	0	21	5	1	9	34	1.2
TOTAL	35-0	233/6.7	22-52	.423	0-0	.000	13-25	.520	20	34	54	1.5	26	0	26	7	1	12	57	1.6





#2 • 6-1 • G • SO • 1L • CYPRESS, TEXAS • CYPRESS RANCH HS

2018-19 NOTEBOOK

- Named to the NCAA All-Tournament Team at the Greensboro Regional after averaging 20.5 points, 8.0 rebounds, 5.5 assists and 3.5 steals vs. South Carolina and Iowa
- Ranks 2nd in the Big 12 and 25th in the nation in assists-to-turnover ratio at 2.45:1
- Climbing Baylor's sophomore assists list at tied for sixth best (128)
- Had a career-high 15 points vs. No. 20/22 Iowa State Jan. 23
- Held UConn's Katie Lou Samuelson to 12 points and 4-of-16 shooting while scoring three points, grabbing five rebounds and dishing four assists vs. the No. 1 Huskies Jan. 3
- Second on the team with 4.0 assists per game

NOTABLE HONORS

- 2019 BIG 12 ALL-DEFENSIVE TEAM
- 2019 BIG 12 ALL-ACADEMIC FIRST TEAM
- COMMISSIONER'S HONOR ROLL
(FALL 2017, SPRING 2018)
- 2018 BIG 12 ALL-ROOKIE TEAM

DIDI RICHARDS

MAJOR

Communication Studies

CAREER HIGHS

Points

25 vs. South Carolina [3/30/19]

Rebounds

12 vs. McNeese State [12/13/17]

Assists

9 vs. UTRGV [12/31/18];

Blocks

3 three times

Steals

6, vs. No. 8/8 Iowa (4/1/19)

Field Goals

11 vs. South Carolina [3/30/19]

Field Goal Attempts

14 vs. South Carolina [3/30/19]

3-Point Field Goals

n/a

3-Point Field Goal Attempts

1 vs. Coppin State [11/12/17]

Free Throws

5 vs. Morehead State [12/12/18];

5 vs. Oklahoma [2/5/18]

Free Throw Attempts

7 vs. Oklahoma [2/5/18]

Minutes Played

31 vs. #1/1 UConn [1/3/19]

MISCELLANEOUS

Double-Figure Scoring	12
Double-Figure Rebounds	2
Led Team in Steals	15
Led Team in Assists	7
Led Team in Blocks	4
Double-Doubles	2
Led Team in Scoring	1

2018-2019 GAME-BY-GAME STATISTICS

Opponent	Date	gs	min	Total		3-Pointers		Free throws		Rebounds				pf	a	t/o	blk	stl	pts	avg	
				fg-fga	pct	3fg-fga	pct	ft-fa	pct	off	def	tot	avg								
NICHOLLS	11/06/18	*	13	6-8	.750	0-0	.000	0-0	.000	1	1	2	2.0	2	2	1	0	0	12	12.0	
ST. FRANCIS	11/08/18	*	18	3-8	.375	0-0	.000	0-1	.000	0	1	1	1.5	1	6	3	0	4	6	9.0	
at Arizona State	11/11/18	*	22	2-5	.400	0-0	.000	0-2	.000	2	3	5	2.7	2	0	1	0	0	4	7.3	
SOUTHERN	11/15/18	*	20	2-4	.500	0-0	.000	2-2	1.000	0	2	2	2.5	1	6	1	0	1	6	7.0	
vs South Dakota State	11/23/18	*	34	4-4	1.000	0-0	.000	0-3	.000	2	0	2	2.4	3	5	4	0	0	8	7.2	
vs Georgetown	11/24/18	*	22	1-3	.333	0-0	.000	0-0	.000	1	0	1	2.2	2	5	1	0	0	2	6.3	
at South Carolina	12/02/18	*	18	3-6	.500	0-0	.000	1-1	1.000	2	2	4	2.4	2	4	1	0	3	7	6.4	
MOREHEAD STATE	12/12/18	*	24	1-5	.200	0-0	.000	5-6	.833	3	4	7	3.0	0	5	2	1	2	7	6.5	
at Stanford	12/15/18	*	26	3-6	.500	0-0	.000	2-2	1.000	2	5	7	3.4	4	2	1	1	0	8	6.7	
UTRGV	12/31/18	*	27	1-3	.333	0-0	.000	0-0	.000	6	3	9	4.0	1	9	1	0	2	2	6.2	
UCONN	01/03/19	*	31	1-4	.250	0-0	.000	1-2	.500	3	2	5	4.1	4	4	2	1	0	3	5.9	
at Texas Tech	01/06/19	*	28	1-3	.333	0-0	.000	0-0	.000	2	2	4	4.1	2	5	1	0	2	2	5.6	
K-STATE	01/09/19	*	29	2-7	.286	0-0	.000	0-1	.000	1	0	1	3.8	2	2	2	1	2	4	5.5	
at TCU	01/12/19	*	20	3-5	.600	0-0	.000	1-2	.500	1	1	2	3.7	2	3	1	0	2	7	5.6	
at Kansas	01/16/19	*	23	6-7	.857	0-0	.000	2-2	1.000	2	2	4	3.7	3	2	3	0	1	14	6.1	
WEST VIRGINIA	01/20/19	*	28	4-7	.571	0-0	.000	0-5	.000	1	4	5	3.8	3	6	1	1	1	8	6.3	
IOWA STATE	01/23/19	*	30	7-13	.538	0-0	.000	1-2	.500	1	5	6	3.9	3	3	0	0	1	15	6.8	
at Oklahoma	01/27/19	*	18	0-3	.000	0-0	.000	1-2	.500	1	2	3	3.9	4	0	0	0	0	1	6.4	
at Oklahoma St.	01/30/19	*	39	5-10	.500	0-0	.000	2-3	.667	3	5	8	4.1	3	5	3	2	1	12	6.7	
TEXAS TECH	02/02/19	*	20	1-2	.500	0-0	.000	0-0	.000	2	3	5	4.2	2	7	2	1	4	2	6.5	
at Texas	02/04/19	*	30	5-11	.455	0-0	.000	2-4	.500	1	1	2	4.0	4	5	2	1	4	12	6.8	
TCU	02/09/19	*	35	5-8	.625	0-0	.000	0-1	.000	1	1	2	4.0	2	7	1	0	0	10	6.9	
at K-STATE	2/13/19	*	25	2-2	1.000	0-0	.000	0-0	.000	1	0	1	3.8	3	1	2	1	0	4	6.8	
OKLAHOMA	02/16/19	*	20	0-5	.000	0-0	.000	0-0	.000	3	1	4	3.8	1	3	1	0	1	0	6.5	
KANSAS	02/20/19	*	24	3-3	1.000	0-0	.000	2-2	1.000	1	1	2	3.8	1	3	0	0	2	8	6.6	
at Iowa State	02/23/19	*	34	4-9	.444	0-0	.000	0-0	.000	0	3	3	3.7	3	5	1	0	0	8	6.6	
TEXAS	02/25/19	*	29	2-5	.400	0-0	.000	0-0	.000	1	1	2	3.7	1	4	1	0	0	4	6.5	
OKLAHOMA ST.	03/02/19	*	25	1-2	.500	0-0	.000	2-2	1.000	2	4	6	3.8	1	6	1	2	0	4	6.4	
at West Virginia	03/04/19	*	38	2-5	.400	0-0	.000	0-2	.000	0	2	2	3.7	5	3	5	0	2	4	6.3	
vs Texas Tech	03/09/19	*	31	5-8	.625	0-0	.000	0-0	.000	1	1	2	3.6	0	7	1	1	1	10	6.5	
vs K-STATE	03/10/19	*	26	1-2	.500	0-0	.000	1-5	.200	3	0	3	3.6	3	2	1	2	2	3	6.4	
vs Iowa State	03/11/19	*	28	2-7	.286	0-0	.000	0-0	.000	1	1	2	3.6	1	1	2	1	4	4	6.3	
ABILENE CHRISTIAN	3/23/19	*	21	0-1	.000	0-0	.000	2-2	1.000	6	2	8	3.7	2	7	1	0	1	2	6.2	
CALIFORNIA	03/25/19	*	29	3-6	.500	0-0	.000	3-4	.750	1	1	2	3.6	2	2	3	0	3	9	6.2	
vs South Carolina	03/30/19	*	36	11-14	.786	0-0	.000	3-3	1.000	3	3	6	3.7	2	4	4	1	1	25	6.8	
vs Iowa	04/01/19	*	38	7-10	.700	0-0	.000	2-3	.667	4	6	10	3.9	3	6	3	0	6	16	7.0	
Totals			36	959	109-211	.517	0-0	.000	35-64	.547	65	75	140	3.9	80	147	60	17	53	253	7.0

Games played: 36
 Minutes/game: 26.6
 Points/game: 7.0
 FG Pct: 51.7
 FT Pct: 54.7

Rebounds/game: 3.9
 Assists/game: 4.1
 Turnovers/game: 1.7
 Assist/turnover ratio: 2.5
 Steals/game: 1.5
 Blocks/game: 0.5

RICHARDS' CAREER STATISTICS

Season	gp-gs	min/avg	Total		3-Point		F-Throws		Rebounds				Scoring							
			fg-fga	pct	fg-fga	pct	ft-fa	pct	off	def	tot	avg	pf	fo	ast	to	blk	stl	pts	avg
2017-18	33-1	595/18.0	72-153	.471	0-1	.000	25-49	.510	58	83	141	4.3	52	0	53	41	20	28	169	5.1
2018-19	36-36	959/26.6	109-211	.517	0-0	.000	35-64	.547	65	75	140	3.9	80	1	147	60	17	53	253	7.0
TOTAL	69-37	1554/22.5	181-364	.497	0-1	.000	60-113	.531	123	158	281	4.1	132	1	200	101	37	81	422	6.1



#12 • 5-6 • G • SO • 1VL • DESTREHAN, LA. • DESTREHAN HS

2018-19 NOTEBOOK

- Scored a career-high 20 points at Texas Feb. 4 vs. the No. 14-ranked Longhorns
- Grabbed a season-high 11 boards in Baylor's win over Morehead State (12/12)
- Helped Baylor tie a school record with seven players in double figures by adding 11 off the bench on 5-of-6 shooting, and she grabbed four rebounds in BU's win over Southern (11/15)
- Scored a then-career-high 13 points, hit a career-high three 3-point field goals and dished two assists in the season opener vs. Nicholls (11/6)

NOTABLE HONORS

- 2019 ACADEMIC ALL-BIG 12 FIRST TEAM
- COMMISSIONER'S HONOR ROLL (FALL 2017)
- 2018 BIG 12 ALL-ROOKIE TEAM

2018-2019 GAME-BY-GAME STATISTICS

MOON URSIN

MAJOR

Kinesiology

CAREER HIGHS

Points	
20 at Texas [2/4/19]	
Rebounds	
12 vs. McNeese State [12/13/17]	
Assists	
6 at Oklahoma [1/27/19]	
Blocks	
1 vs. McNeese State [12/13/17]	
Steals	
3 vs. Grambling [3/16/18]	
Field Goals	
7 at Texas [2/4/19]	
Field Goal Attempts	
14 at Texas [2/4/19]	
3-Point Field Goals	
3 vs. Nicholls [11/6/18]	
3-Point Field Goal Attempts	
4 vs. Nicholls [11/6/18]	
Free Throws	
4, at Texas [2/4/19]	
Free Throw Attempts	
5, at Texas [2/4/19]	
Minutes Played	
30 vs. West Virginia [2/26/18]	

MISCELLANEOUS

Double-Figure Scoring	7
Led Team in Steals	3
Led Team in Rebounds	2
Led Team in Scoring	2
Double-Figure Rebounds	1
20-Point Games	1

Opponent	Date	gs	min	Total		3-Pointers		Free throws		Rebounds				pf	a	t/o	blk	stl	pts	avg
				fg-fga	pct	3fg-fga	pct	ft-fga	pct	off	def	tot	avg							
NICHOLLS	11/06/18	17	17	5-6	.833	3-4	.750	0-0	.000	0	1	1	1.0	1	2	1	0	1	13	13.0
ST. FRANCIS	11/08/18	18	18	4-5	.800	0-1	.000	0-0	.000	0	2	2	1.5	0	3	0	1	1	8	10.5
at Arizona State	11/11/18	4	4	0-0	.000	0-0	.000	0-2	.000	0	0	0	1.0	1	0	0	0	0	0	7.0
SOUTHERN	11/15/18	21	21	5-6	.833	1-1	1.000	0-1	.000	1	3	4	1.8	1	1	0	0	1	11	8.0
vs South Dakota State	11/23/18	2	2	0-0	.000	0-0	.000	0-0	.000	0	1	1	1.6	0	0	0	0	0	0	6.4
vs Georgetown	11/24/18	14	14	1-4	.250	1-1	1.000	0-0	.000	1	3	4	2.0	1	1	1	0	1	3	5.8
at South Carolina	12/02/18	14	14	3-5	.600	2-2	1.000	1-2	.500	0	2	2	2.0	0	0	2	1	1	9	6.3
MOREHEAD STATE	12/12/18	20	20	1-4	.250	0-2	.000	1-4	.250	3	8	11	3.1	2	5	2	0	1	3	5.9
at Stanford	12/15/18	6	6	1-3	.333	0-0	.000	0-0	.000	1	0	1	2.9	2	0	0	0	0	2	5.4
UTRGV	12/31/18	11	11	0-2	.000	0-1	.000	1-2	.500	1	1	2	2.8	2	1	1	0	2	1	5.0
UCONN	01/03/19	0	0	0-0	.000	0-0	.000	0-0	.000	0	0	0	2.5	0	0	0	0	0	0	4.5
at Texas Tech	01/06/19	15	15	2-3	.667	1-2	.500	0-0	.000	2	0	2	2.5	1	2	1	0	0	5	4.6
K-STATE	01/09/19	6	6	0-2	.000	0-2	.000	0-0	.000	0	2	2	2.5	0	1	0	0	0	0	4.2
at TCU	01/12/19	16	16	3-3	1.000	1-1	1.000	0-0	.000	2	2	4	2.6	1	1	0	0	0	7	4.4
at Kansas	01/16/19	12	12	0-2	.000	0-0	.000	0-0	.000	0	4	4	2.7	0	0	1	0	0	0	4.1
WEST VIRGINIA	01/20/19	13	13	1-3	.333	0-1	.000	0-0	.000	1	4	5	2.8	0	1	0	0	0	2	4.0
IOWA STATE	01/23/19	2	2	0-1	.000	0-0	.000	0-0	.000	0	0	0	2.6	0	0	0	0	0	0	3.8
at Oklahoma	01/27/19	18	18	1-7	.143	0-1	.000	0-0	.000	1	3	4	2.7	2	6	4	0	2	2	3.7
at Oklahoma St.	01/30/19	8	8	0-0	.000	0-0	.000	0-0	.000	0	0	0	2.6	1	0	0	0	0	0	3.5
TEXAS TECH	02/02/19 *	19	19	5-6	.833	1-1	1.000	1-1	1.000	0	1	1	2.5	0	1	2	0	0	12	3.9
at Texas	02/04/19	21	21	7-14	.500	2-4	.500	4-5	.800	3	2	5	2.6	0	1	0	0	2	20	4.7
TCU	02/09/19	25	25	3-5	.600	0-1	.000	1-1	1.000	0	1	1	2.5	4	5	0	0	1	7	4.8
at K-STATE	2/13/19	7	7	0-0	.000	0-0	.000	0-0	.000	0	2	2	2.5	3	1	0	0	0	0	4.6
OKLAHOMA	02/16/19	13	13	2-4	.500	1-2	.500	0-0	.000	1	3	4	2.6	1	4	0	1	2	5	4.6
KANSAS	02/20/19	13	13	1-4	.250	0-3	.000	2-2	1.000	1	2	3	2.6	2	4	0	0	0	4	4.6
at Iowa State	02/23/19	11	11	2-2	1.000	0-0	.000	2-2	1.000	0	2	2	2.6	1	0	0	0	0	6	4.6
TEXAS	02/25/19	8	8	1-2	.500	0-0	.000	0-0	.000	0	1	1	2.5	1	1	1	0	0	2	4.5
OKLAHOMA ST.	03/02/19	10	10	0-2	.000	0-1	.000	1-2	.500	1	0	1	2.5	0	0	0	0	1	1	4.4
at West Virginia	03/04/19	7	7	0-1	.000	0-0	.000	0-0	.000	0	0	0	2.4	0	1	1	0	0	0	4.2
vs Texas Tech	03/09/19	22	22	5-8	.625	1-1	1.000	1-2	.500	1	4	5	2.5	0	4	1	1	1	12	4.5
vs K-STATE	03/10/19	13	13	0-2	.000	0-2	.000	0-0	.000	0	4	4	2.5	1	3	0	0	0	0	4.4
vs Iowa State	03/11/19	21	21	1-1	1.000	0-0	.000	1-2	.500	1	3	4	2.6	2	1	1	0	1	3	4.3
ABILENE CHRISTIAN	3/23/19	12	12	1-2	.500	1-1	1.000	2-2	1.000	0	1	1	2.5	0	3	2	0	1	5	4.3
CALIFORNIA	03/25/19	6	6	1-2	.500	1-1	1.000	0-0	.000	0	0	0	2.4	1	1	0	0	0	3	4.3
vs South Carolina	03/30/19	6	6	0-1	.000	0-1	.000	2-2	1.000	2	1	3	2.5	2	0	0	0	0	2	4.2
vs Iowa	04/01/19	11	11	2-4	.500	0-1	.000	0-0	.000	0	0	0	2.4	1	0	2	0	1	4	4.2
Totals		1	442	58-116	.500	16-38	.421	20-32	.625	23	63	86	2.4	34	54	23	4	20	152	4.2

Games played: 36
 Minutes/game: 12.3
 Points/game: 4.2
 FG Pct: 50.0
 3FG Pct: 42.1
 FT Pct: 62.5

Rebounds/game: 2.4
 Assists/game: 1.5
 Turnovers/game: 0.6
 Assist/turnover ratio: 2.3
 Steals/game: 0.6
 Blocks/game: 0.1

URSIN'S CAREER STATISTICS

Season	gp-gs	min/avg	Total		3-Point		F-Throws		Rebounds				Scoring							
			fg-fga	pct	fg-fga	pct	ft-fga	pct	off	def	tot	avg	pf	fo	ast	to	blk	stl	pts	avg
2017-18	28-1	294/10.5	33-88	.375	4-24	.167	10-18	.556	20	35	55	2.0	23	0	22	26	1	14	80	2.9
2018-19	36-1	442/12.3	58-116	.500	16-38	.421	20-32	.625	23	63	86	2.4	34	0	54	23	4	20	152	4.2
TOTAL	64-2	736/11.5	91-204	.446	20-62	.323	30-50	.600	43	98	141	2.2	57	0	76	49	5	34	232	3.6

#24 • 5-9 • G • GS • TR • UPPER MARLBORO, MD. • RIVERDALE BAPTIST HS (LSU/NC STATE)



2018-19 NOTEBOOK

- Named to the NCAA All-Tournament Team for the Greensboro Regional after averaging 13.0 points, 5.5 rebounds, 3.0 assists and two steals vs. South Carolina and Iowa.
- Averaged 12.7 points over three games at the Big 12 Championship
- Had a career-high 11 assists vs. No. 20/22 Iowa State Jan. 23
- Had a season-high 24 points vs. Oklahoma Jan. 24 in Waco
- Filled up the stat sheet with 11 points, eight assists, seven rebounds and four steals with zero turnovers in the win over No. 1 UConn Jan. 3
- Surpassed 1,000 career points in a win over South Dakota State (11/23)
- Baylor is Jackson's third school after playing one season at North Carolina State (2014-15) and two at LSU (2016-18)

NOTABLE HONORS

- 2019 ALL-BIG 12 SECOND TEAM
- 2018-19 ANN MEYERS DRYSDALE AWARD WATCHLIST
- 2017-18 SECOND-TEAM ALL SEC
- LSWA ALL-LOUISIANA SECOND TEAM
- 2016-17 LSWA NEWCOMER OF THE YEAR
- LSWA ALL-LOUISIANA SECOND TEAM

2018-2019 GAME-BY-GAME STATISTICS

Opponent	Date	gs	min	Total		3-Pointers		Free throws		Rebounds				pf	a	t/o	blk	stl	pts	avg	
				fg-fga	pct	3fg-fga	pct	ft-fra	pct	off	def	tot	avg								
NICHOLLS	11/06/18	*	26	4-8	.500	0-0	.000	2-4	.500	1	0	1	1.0	2	5	0	0	3	10	10.0	
ST. FRANCIS	11/08/18	*	25	7-7	1.000	0-0	.000	3-4	.750	1	2	3	2.0	1	6	5	1	4	17	13.5	
at Arizona State	11/11/18	*	40	2-8	.250	0-0	.000	6-6	1.000	0	4	4	2.7	0	5	4	0	0	10	12.3	
SOUTHERN	11/15/18	*	25	5-8	.625	0-0	.000	1-1	1.000	0	2	2	2.5	1	8	5	1	1	11	12.0	
vs South Dakota State	11/23/18	*	35	3-9	.333	0-0	.000	0-0	.000	1	2	3	2.6	5	7	4	2	2	6	10.8	
vs Georgetown	11/24/18	*	26	4-7	.571	0-0	.000	1-1	1.000	0	2	2	2.5	0	6	4	0	1	9	10.5	
at South Carolina	12/02/18	*	37	9-13	.692	0-0	.000	1-2	.500	1	2	3	2.6	2	7	2	0	1	19	11.7	
MOREHEAD STATE	12/12/18	*	25	3-7	.429	0-1	.000	1-2	.500	0	5	5	2.9	2	6	2	1	1	7	11.1	
at Stanford	12/15/18	*	37	5-14	.357	0-0	.000	5-6	.833	0	3	3	2.9	3	3	3	0	0	15	11.6	
UTRGV	12/31/18	*	23	4-9	.444	0-0	.000	2-2	1.000	0	4	4	3.0	1	9	0	1	5	10	11.4	
UCONN	01/03/19	*	38	5-18	.278	0-0	.000	1-2	.500	1	6	7	3.4	0	8	0	0	4	11	11.4	
at Texas Tech	01/06/19	*	35	5-9	.556	0-1	.000	1-1	1.000	0	5	5	3.5	0	4	2	1	3	11	11.3	
K-STATE	01/09/19	*	37	3-13	.231	0-0	.000	2-2	1.000	2	5	7	3.8	0	4	2	1	0	8	11.1	
at TCU	01/12/19	*	32	3-7	.429	0-0	.000	0-0	.000	0	1	1	3.6	3	7	1	0	0	6	10.7	
at Kansas	01/16/19	*	38	10-14	.714	1-2	.500	1-2	.500	1	6	7	3.8	2	8	2	0	2	22	11.5	
WEST VIRGINIA	01/20/19	*	29	1-7	.143	0-0	.000	1-2	.500	1	4	5	3.9	1	10	2	0	1	3	10.9	
IOWA STATE	01/23/19	*	40	5-12	.417	0-0	.000	1-2	.500	0	1	1	3.7	2	11	3	1	2	11	10.9	
at Oklahoma St.	01/30/19	*	31	3-6	.500	0-0	.000	3-4	.750	1	4	5	3.7	1	2	5	1	1	9	10.8	
TEXAS TECH	02/02/19	*	25	4-7	.571	0-0	.000	0-1	.000	0	4	4	3.7	1	7	2	0	0	8	10.7	
at Texas	02/04/19	*	39	3-9	.333	0-0	.000	3-5	.600	0	4	4	3.7	1	6	2	0	3	9	10.6	
TCU	02/09/19	*	25	2-5	.400	0-0	.000	1-2	.500	1	3	4	3.7	4	4	2	0	2	5	10.3	
at K-STATE	2/13/19	*	37	8-17	.471	0-0	.000	0-0	.000	0	2	2	3.7	2	7	2	0	5	16	10.6	
OKLAHOMA	02/16/19	*	28	10-13	.769	0-0	.000	4-4	1.000	1	1	2	3.6	0	2	1	0	2	24	11.1	
KANSAS	02/20/19	*	31	4-10	.400	0-0	.000	2-2	1.000	0	4	4	3.6	1	2	2	0	0	10	11.1	
at Iowa State	02/23/19	*	40	8-12	.667	0-0	.000	2-2	1.000	0	7	7	3.7	2	3	2	0	1	18	11.3	
TEXAS	02/25/19	*	34	6-12	.500	0-0	.000	0-0	.000	1	4	5	3.8	2	6	2	2	4	12	11.4	
OKLAHOMA ST.	03/02/19	*	27	4-8	.500	0-0	.000	1-1	1.000	0	3	3	3.8	1	2	2	1	2	9	11.3	
at West Virginia	03/04/19	*	31	3-12	.250	0-0	.000	4-6	.667	0	2	2	3.7	2	1	4	0	1	10	11.2	
vs Texas Tech	03/09/19	*	26	6-10	.600	0-0	.000	0-0	.000	0	3	3	3.7	1	4	2	1	1	12	11.3	
vs K-STATE	03/10/19	*	29	5-12	.417	0-0	.000	0-0	.000	0	2	2	3.6	1	1	2	1	1	10	11.2	
vs Iowa State	03/11/19	*	39	8-14	.571	0-0	.000	0-0	.000	0	5	5	3.7	2	5	2	0	0	16	11.4	
ABILENE CHRISTIAN	3/23/19	*	19	2-8	.250	0-0	.000	0-0	.000	0	2	2	3.6	1	6	0	1	1	4	11.2	
CALIFORNIA	03/25/19	*	29	8-12	.667	0-0	.000	2-3	.667	0	3	3	3.6	2	6	0	0	1	18	11.4	
vs South Carolina	03/30/19	*	39	6-14	.429	0-0	.000	0-0	.000	1	5	6	3.7	3	3	2	0	2	12	11.4	
vs Iowa	04/01/19	*	33	7-16	.438	0-1	.000	0-0	.000	0	5	5	3.7	4	3	3	0	2	14	11.4	
Totals			36	1138	180-378	.476	1-5	.200	51-69	.739	14	119	133	3.7	57	192	80	16	60	412	11.4

Games played: 36
 Minutes/game: 31.6
 Points/game: 11.4
 FG Pct: 47.6
 3FG Pct: 20.0
 FT Pct: 73.9

Rebounds/game: 3.7
 Assists/game: 5.3
 Turnovers/game: 2.2
 Assist/turnover ratio: 2.4
 Steals/game: 1.7
 Blocks/game: 0.4

CHLOE JACKSON

MAJOR

Masters of Divinity

CAREER HIGHS

- Points
34 vs. Florida [01/05/17] *
- Rebounds
14 vs. Ole Miss [03/02/17] *
- Assists
11 vs. #20/22 ISU [1/23/19]
- Blocks
2 vs. S. Dakota State [11/23/18];
2 at USF [11/10/17] *
- Steals
6 at Alabama [01/11/18] *
- Field Goals
15 vs. Florida [01/05/17] *
- Field Goal Attempts
31 vs. Alabama [02/25/18] *
- 3-Point Field Goals
3, multiple *
- 3-Point Field Goal Attempts
7, three times *
- Free Throws
11 vs. Georgia [02/01/18] *
- Free Throw Attempts
12 vs. Georgia [02/01/18] *
- Minutes Played
45 vs. Alabama [02/25/18] *

MISCELLANEOUS

Double-Figure Points	72
Double-Figure Rebounds	2
Double-Figure Assists	3
30-Point Games	2
20-Point Games	21
Double-Doubles	3
Led Team in Assists	12
Led Team in Steals	11
Led Team in Scoring	3
Led Team in Rebounds	1

JACKSON'S CAREER STATISTICS

Season	gp-gs	min/avg	Total		3-Point		F-Throws		Rebounds				Scoring							
			fg-fga	pct	fg-fga	pct	ft-fra	pct	off	def	tot	avg	pf	fo	ast	to	blk	stl	pts	avg
2014-15*	4-0	0/0.0	2-13	.154	0-5	.000	1-5	.200	7	3	10	2.5	5	0	1	3	0	3	5	1.3
2016-17*	32-32	0/0.0	166-401	.414	19-62	.306	67-96	.698	38	125	163	5.1	61	0	67	80	9	57	418	13.1
2017-18*	29-29	0/0.0	205-470	.436	26-96	.271	90-116	.776	44	93	137	4.7	61	0	67	58	12	59	526	18.1
2018-19	36-36	1138/31.6	180-378	.476	1-5	.200	51-69	.739	14	119	133	3.7	57	1	192	80	16	60	412	11.4
TOTAL	36-36	1138/31.6	180-378	.476	1-5	.200	51-69	.739	14	119	133	3.7	57	1	192	80	16	60	412	11.4
All*	101-97	1138/11.3	553-1262	.438	46-168	.274	209-286	.731	103	340	443	4.4	184	1	327	221	37	179	1361	13.5





#51 • 6-0 • F • FR • HS • CAVE CREEK, ARIZ. • CACTUS SHADOW HS

2018-19 NOTEBOOK

- Reached double figures for the first time since 11/15 with 10 points in just eight minutes Dec. 31 in a win over UTRGV
- Debuted as Baylor Bear with 12 points on 4-of-5 shooting, grabbed five rebounds and had two steals in the opener vs. Nicholls (11/6)
- Member of the "Fierce Five" 2018 Baylor women's basketball recruiting class, which was ranked No. 1 by ESPNW Hoopgurlz and Prospect's Nation

CAITLIN BICKLE

MAJOR
Health Kinesiology & Leisure Studies

CAREER HIGHS

- Points**
12 vs. Nicholls [11/6/18]
- Rebounds**
6 vs. Southern [11/15/18]
- Assists**
2 vs. Nicholls [11/6/18]
- Blocks**
2 vs. UTRGV [12/31/18]
- Steals**
2 vs. Nicholls [11/6/18]
- Field Goals**
4 vs. Saint Francis [11/8/18]; vs. Nicholls [11/6/18]
- Field Goal Attempts**
6 vs. Southern [11/15/18];
- 3-Point Field Goals**
2 vs. Southern [11/15/18]; vs. Nicholls [11/6/18]
- 3-Point Field Goal Attempts**
4 vs. Southern [11/15/18];
- Free Throws**
5 vs. Southern [11/15/18]
- Free Throw Attempts**
6 vs. Southern [11/15/18]
- Minutes Played**
19 vs. Southern [11/15/18]; vs. Nicholls [11/6/18]

MISCELLANEOUS

- Double-Figure Scoring 3
- Led Team in Rebounds 1
- Led Team in Steals 1

2018-2019 GAME-BY-GAME STATISTICS

Opponent	Date	gs	min	Total		3-Pointers		Free throws		Rebounds			pf	a	t/o	blk	stl	pts	avg		
				fg-fga	pct	3fg-fga	pct	ft-fa	pct	off	def	tot								avg	
NICHOLLS	11/06/18		19	4-5	.800	2-3	.667	2-2	1.000	2	3	5	5.0	1	2	1	1	2	12	12.0	
ST. FRANCIS	11/08/18		15	4-5	.800	0-0	.000	1-4	.250	3	0	3	4.0	2	1	2	0	1	9	10.5	
at Arizona State	11/11/18		6	1-1	1.000	0-0	.000	0-0	.000	0	0	0	2.7	0	1	0	0	0	2	7.7	
SOUTHERN	11/15/18		19	2-6	.333	2-4	.500	5-6	.833	3	3	6	3.5	1	0	3	0	0	11	8.5	
vs South Dakota State	11/23/18		4	0-2	.000	0-1	.000	0-0	.000	0	0	0	2.8	0	0	0	0	0	0	6.8	
vs Georgetown	11/24/18		15	1-3	.333	0-1	.000	0-0	.000	0	2	2	2.7	0	0	2	0	0	2	6.0	
at South Carolina	12/02/18		4	0-0	.000	0-0	.000	0-0	.000	0	0	0	2.3	1	0	0	0	1	0	5.1	
MOREHEAD STATE	12/12/18		7	1-3	.333	0-0	.000	0-0	.000	1	1	2	2.3	0	0	0	0	0	2	4.8	
at Stanford	12/15/18		2	0-0	.000	0-0	.000	0-0	.000	0	0	0	2.0	0	0	0	0	1	0	4.2	
UTRGV	12/31/18		8	3-5	.600	1-1	1.000	3-4	.750	1	2	3	2.1	2	0	2	2	0	10	4.8	
UCONN	01/03/19		dnp	-	-	-	-	-	-	-	-	-	-	-	-	-	-	-	-	-	
at Texas Tech	01/06/19		3	0-1	.000	0-0	.000	0-0	.000	1	0	1	2.0	0	0	2	0	0	0	4.4	
K-STATE	01/09/19		dnp	-	-	-	-	-	-	-	-	-	-	-	-	-	-	-	-	-	
at TCU	01/12/19		1	0-0	.000	0-0	.000	0-0	.000	0	0	0	1.8	0	0	0	0	0	0	4.0	
at Kansas	01/16/19		dnp	-	-	-	-	-	-	-	-	-	-	-	-	-	-	-	-	-	
WEST VIRGINIA	01/20/19		4	0-1	.000	0-0	.000	0-0	.000	1	1	2	1.8	0	0	0	0	0	0	3.7	
IOWA STATE	01/23/19		dnp	-	-	-	-	-	-	-	-	-	-	-	-	-	-	-	-	-	
at Oklahoma	01/27/19		2	0-1	.000	0-0	.000	0-0	.000	0	1	1	1.8	0	0	0	0	1	0	3.4	
TEXAS TECH	02/02/19		13	1-2	.500	0-0	.000	0-0	.000	0	1	1	1.7	2	0	0	0	1	2	3.3	
at Texas	02/04/19		dnp	-	-	-	-	-	-	-	-	-	-	-	-	-	-	-	-	-	
TCU	02/09/19		1	0-0	.000	0-0	.000	0-0	.000	0	0	0	1.6	0	0	0	0	0	0	3.1	
at K-STATE	2/13/19		1	0-0	.000	0-0	.000	0-0	.000	0	0	0	1.5	0	0	0	0	0	0	2.9	
OKLAHOMA	02/16/19		7	0-0	.000	0-0	.000	1-2	.500	2	2	4	1.7	2	1	0	0	0	1	2.8	
KANSAS	02/20/19		2	1-2	.500	0-1	.000	0-0	.000	0	0	0	1.6	0	0	0	0	2	2	2.8	
at Iowa State	02/23/19		dnp	-	-	-	-	-	-	-	-	-	-	-	-	-	-	-	-	-	
TEXAS	02/25/19		2	0-0	.000	0-0	.000	0-0	.000	0	0	0	1.5	0	0	1	0	1	0	2.7	
OKLAHOMA ST.	03/02/19		4	0-1	.000	0-1	.000	0-0	.000	0	0	0	1.4	0	1	0	0	0	0	2.5	
at West Virginia	03/04/19		dnp	-	-	-	-	-	-	-	-	-	-	-	-	-	-	-	-	-	
vs Texas Tech	03/09/19		6	1-2	.500	1-1	1.000	0-0	.000	2	0	2	1.5	1	2	0	0	0	3	2.5	
vs K-STATE	03/10/19		2	0-0	.000	0-0	.000	0-0	.000	0	0	0	1.4	1	0	0	0	0	0	2.4	
vs Iowa State	03/11/19		1	0-0	.000	0-0	.000	0-0	.000	0	0	0	1.3	0	0	0	0	0	0	2.3	
ABILENE CHRISTIAN	3/23/19		6	0-0	.000	0-0	.000	0-0	.000	0	0	0	1.3	0	0	1	0	1	0	2.2	
CALIFORNIA	03/25/19		6	0-2	.000	0-1	.000	0-0	.000	0	0	0	1.2	1	0	1	0	0	0	2.2	
vs South Carolina	03/30/19		1	0-0	.000	0-0	.000	0-0	.000	0	0	0	1.2	0	0	0	0	0	0	2.1	
vs Iowa	04/01/19		1	0-0	.000	0-0	.000	0-0	.000	0	0	0	1.1	0	0	0	0	0	0	2.0	
Totals			0	162	19-42	.452	6-14	.429	12-18	.667	16	16	32	1.1	14	8	15	3	11	56	2.0

Games played: 28
Minutes/game: 5.8
Points/game: 2.0
FG Pct: 45.2
3FG Pct: 42.9
FT Pct: 66.7

Rebounds/game: 1.1
Assists/game: 0.3
Turnovers/game: 0.5
Assist/turnover ratio: 0.5
Steals/game: 0.4
Blocks/game: 0.1

BICKLE'S CAREER STATISTICS

Season	gp-gs	min/avg	Total		3-Point		F-Throws		Rebounds				Scoring							
			fg-fga	pct	fg-fga	pct	ft-fa	pct	off	def	tot	avg	pf	fo	ast	to	blk	stl	pts	avg
2018-19	28-0	162/5.8	19-42	.452	6-14	.429	12-18	.667	16	16	32	1.1	14	0	8	15	3	11	56	2.0
TOTAL	28-0	162/5.8	19-42	.452	6-14	.429	12-18	.667	16	16	32	1.1	14	0	8	15	3	11	56	2.0





#10 • 6-0 • F • FR • HS • SACRAMENTO, CALIF. • ST. MARY'S HS

2018-19 NOTEBOOK

- Matched a season-high with 10 points in the Big 12 Championship Quarterfinals vs. Texas Tech March 9
- Made her college debut at No. 18/19 South Carolina (12/2) scoring her first points with a field goal in the first quarter, and she grabbed three rebounds in nine minutes of play
- Did not play in first six games due to foot injury
- Member of the "Fierce Five" 2018 Baylor women's basketball recruiting class, which was ranked No. 1 by ESPNW Hoopgurlz and Prospect's Nation
- 3-Time High School All-American (*McDonald's, Jordan Brand Classic, Naismith*)
- Had right knee scoped in summer to clean up high school injury - After eight-week rehab was cleared for full practice participation at the end of September

2018-2019 GAME-BY-GAME STATISTICS

Opponent	Date	gs	min	Total		3-Pointers		Free throws		Rebounds				pf	a	t/o	blk	stl	pts	avg
				fg-fga	pct	3fg-fga	pct	ft-fta	pct	off	def	tot	avg							
NICHOLLS	11/06/18		dnp	-	-	-	-	-	-	-	-	-	-	-	-	-	-	-	-	-
ST. FRANCIS	11/08/18		dnp	-	-	-	-	-	-	-	-	-	-	-	-	-	-	-	-	-
at Arizona State	11/11/18		dnp	-	-	-	-	-	-	-	-	-	-	-	-	-	-	-	-	-
SOUTHERN	11/15/18		dnp	-	-	-	-	-	-	-	-	-	-	-	-	-	-	-	-	-
vs South Dakota State	11/23/18		dnp	-	-	-	-	-	-	-	-	-	-	-	-	-	-	-	-	-
vs Georgetown	11/24/18		dnp	-	-	-	-	-	-	-	-	-	-	-	-	-	-	-	-	-
at South Carolina	12/02/18	9	1-3	.333	0-1	.000	0-0	.000	0	3	3	3.0	2	0	0	0	0	2	2.0	
MOREHEAD STATE	12/12/18	5	1-1	1.000	0-0	.000	0-0	.000	1	2	3	3.0	0	1	1	0	1	2	2.0	
at Stanford	12/15/18	14	2-7	.286	1-1	1.000	0-0	.000	1	2	3	3.0	0	2	0	0	0	5	3.0	
UTRGV	12/31/18	16	1-5	.200	1-3	.333	0-0	.000	1	4	5	3.5	0	0	0	0	2	3	3.0	
UCONN	01/03/19		dnp	-	-	-	-	-	-	-	-	-	-	-	-	-	-	-	-	-
at Texas Tech	01/06/19	0	0-0	.000	0-0	.000	0-0	.000	0	0	0	2.8	0	0	0	0	0	0	2.4	
K-STATE	01/09/19		dnp	-	-	-	-	-	-	-	-	-	-	-	-	-	-	-	-	-
at TCU	01/12/19	1	0-0	.000	0-0	.000	0-0	.000	0	0	0	2.3	0	0	1	0	0	0	2.0	
at Kansas	01/16/19	2	0-0	.000	0-0	.000	0-0	.000	0	0	0	2.0	0	0	1	0	0	0	1.7	
WEST VIRGINIA	01/20/19	2	0-0	.000	0-0	.000	0-0	.000	0	0	0	1.8	0	1	1	1	0	0	1.5	
IOWA STATE	01/23/19		dnp	-	-	-	-	-	-	-	-	-	-	-	-	-	-	-	-	-
at Oklahoma	01/27/19	5	0-2	.000	0-1	.000	0-2	.000	1	0	1	1.7	0	0	1	0	0	0	1.3	
TEXAS TECH	02/02/19	17	4-6	.667	1-1	1.000	1-1	1.000	0	2	2	1.7	1	3	1	1	0	10	2.2	
at Texas	02/04/19		dnp	-	-	-	-	-	-	-	-	-	-	-	-	-	-	-	-	-
TCU	02/09/19	2	0-0	.000	0-0	.000	1-2	.500	0	0	0	1.5	0	0	0	1	0	1	2.1	
at K-STATE	2/13/19	3	1-2	.500	0-1	.000	0-0	.000	1	0	1	1.5	2	0	1	0	0	2	2.1	
OKLAHOMA	02/16/19	13	4-7	.571	0-1	.000	0-2	.000	1	1	2	1.5	3	1	1	1	0	8	2.5	
KANSAS	02/20/19	4	2-3	.667	1-2	.500	0-0	.000	0	1	1	1.5	0	0	0	0	1	5	2.7	
at Iowa State	02/23/19		dnp	-	-	-	-	-	-	-	-	-	-	-	-	-	-	-	-	-
TEXAS	02/25/19	7	0-3	.000	0-2	.000	0-0	.000	0	1	1	1.5	2	0	0	0	1	0	2.5	
OKLAHOMA ST.	03/02/19	12	2-5	.400	1-2	.500	1-2	.500	1	1	2	1.5	3	1	2	0	0	6	2.8	
at West Virginia	03/04/19	2	0-1	.000	0-0	.000	2-2	1.000	2	0	2	1.5	0	0	1	0	0	2	2.7	
vs Texas Tech	03/09/19	10	4-7	.571	2-4	.500	0-0	.000	2	3	5	1.7	1	2	0	0	0	10	3.1	
vs K-STATE	03/10/19	12	0-5	.000	0-0	.000	0-0	.000	0	6	6	1.9	1	2	3	0	1	0	2.9	
vs Iowa State	03/11/19	1	0-1	.000	0-1	.000	0-0	.000	0	0	0	1.9	0	0	0	0	0	0	2.8	
ABILENE CHRISTIAN	3/23/19	16	4-6	.667	3-4	.750	0-0	.000	1	2	3	1.9	0	1	1	1	1	11	3.2	
CALIFORNIA	03/25/19	8	3-7	.429	0-2	.000	0-0	.000	5	1	6	2.1	0	1	1	0	0	6	3.3	
vs South Carolina	03/30/19	3	0-0	.000	0-0	.000	0-0	.000	0	0	0	2.0	1	0	0	0	0	0	3.2	
vs Iowa	04/01/19	1	0-0	.000	0-0	.000	0-0	.000	0	0	0	1.9	0	0	0	0	0	0	3.0	
Totals		0	165	29-71	.408	10-26	.385	5-11	.455	17	29	46	1.9	16	15	16	5	7	73	3.0

Games played: 24
 Minutes/game: 6.9
 Points/game: 3.0
 FG Pct: 40.8
 3FG Pct: 38.5
 FT Pct: 45.5

Rebounds/game: 1.9
 Assists/game: 0.6
 Turnovers/game: 0.7
 Assist/turnover ratio: 0.9
 Steals/game: 0.3
 Blocks/game: 0.2

AQUIRA DECOSTA

MAJOR

Communication Studies

CAREER HIGHS

- Points**
10, vs. Texas Tech [2/2/19];
10, vs. Texas Tech [3/9/19]
- Rebounds**
5, vs. UTRGV [12/31/18]
- Assists**
3, vs. Texas Tech [2/2/19]
- Blocks**
1, twice
- Steals**
2, vs. UTRGV [12/31/18]
- Field Goals**
4, vs. Texas Tech [2/2/19]
- Field Goal Attempts**
7, at Stanford [12/15/18]
- 3-Point Field Goals**
1, three times
- 3-Point Field Goal Attempts**
3, vs. UTRGV [12/31/18]
- Free Throws**
1, vs. Texas Tech [2/2/19]
- Free Throw Attempts**
3, vs. UTRGV [12/31/18]
- Minutes Played**
17, vs. Texas Tech [2/2/19]

MISCELLANEOUS

Double-Figure Points 2

DECOSTA'S CAREER STATISTICS

Season	gp-gs	min/avg	Total		3-Point		F-Throws		Rebounds				Scoring							
			fg-fga	pct	fg-fga	pct	ft-fta	pct	off	def	tot	avg	pf	fo	ast	to	blk	stl	pts	avg
2018-19	24-0	165/6.9	29-71	.408	10-26	.385	5-11	.455	17	29	46	1.9	16	0	15	16	5	7	73	3.0
TOTAL	24-0	165/6.9	29-71	.408	10-26	.385	5-11	.455	17	29	46	1.9	16	0	15	16	5	7	73	3.0



#25 • 6-3 • C • FR • HS • HOUSTON, TEXAS • TRAVIS HS

2018-19 NOTEBOOK

- Scored six points apiece in the Big 12 Championship Quarterfinals and Semifinals vs. Texas Tech and K-State March 9 & 10, respectively
- Picked up her 3rd double-double of the season and the first vs. a Big 12 opponent with 11 points and 10 rebounds vs. Oklahoma State March 2
- Posted her first career double-double vs. UTRGV 12/31 with 15 points and a season-high 13 rebounds
- Scored 10 points in her college debut, grabbed six boards, and led the team with four blocks in the season opener vs. Nicholls (11/6)
- Member of the "Fierce Five" 2018 Baylor women's basketball recruiting class, which was ranked No. 1 by ESPNW Hoopgurlz and Prospect's Nation
- 2-Time High School All-American (*McDonald's, Jordan Brand Classic*)

2018-2019 GAME-BY-GAME STATISTICS

QUEEN EGBO

MAJOR

Health, Kinesiology & Leisure Studies

CAREER HIGHS

- Points**
19 at Texas Tech [1/6/19]
- Rebounds**
13, vs. UTRGV [12/31/18]
- Assists**
1 multiple times
- Blocks**
4 vs. Nicholls [11/6/18]
- Steals**
2 three times
- Field Goals**
9 at Texas Tech [1/6/19]
- Field Goal Attempts**
18 at Texas Tech [1/6/19]
- 3-Point Field Goals**
n/a
- 3-Point Field Goal Attempts**
n/a
- Free Throws**
7 vs. UTRGV[12/31/18]
- Free Throw Attempts**
12 vs. UTRGV[12/31/18]
- Minutes Played**
24 at Texas Tech [1/6/19]

MISCELLANEOUS

- Double-Figure Scoring 7
- Double-Figure Rebounding 4
- Led Team in Blocks 3
- Double-Doubles 3
- Led Team in Rebounds 2
- Led Team in Scoring 1
- Led Team in Steals 1

Opponent	Date	gs	min	Total		3-Pointers		Free throws		Rebounds				pf	a	t/o	blk	stl	pts	avg	
				fg-fga	pct	3fg-fga	pct	ft-fga	pct	off	def	tot	avg								
NICHOLLS	11/06/18		17	5-11	.455	0-0	.000	0-2	.000	3	3	6	6.0	1	1	2	4	2	10	10.0	
ST. FRANCIS	11/08/18		13	6-6	1.000	0-0	.000	2-5	.400	0	2	2	4.0	0	0	1	0	1	14	12.0	
at Arizona State	11/11/18		7	1-3	.333	0-0	.000	0-0	.000	0	3	3	3.7	1	0	1	0	0	2	8.7	
SOUTHERN	11/15/18		21	4-7	.571	0-0	.000	3-10	.300	2	4	6	4.3	1	0	1	0	0	11	9.3	
vs South Dakota State	11/23/18		5	1-1	1.000	0-0	.000	0-0	.000	1	0	1	3.6	1	0	1	0	1	2	7.8	
vs Georgetown	11/24/18		16	1-6	.167	0-0	.000	3-8	.375	3	3	6	4.0	0	0	2	0	1	5	7.3	
at South Carolina	12/02/18		4	1-2	.500	0-0	.000	0-0	.000	0	2	2	3.7	0	0	0	0	0	2	6.6	
MOREHEAD STATE	12/12/18		16	3-6	.500	0-0	.000	4-6	.667	3	2	5	3.9	1	1	3	2	0	10	7.0	
at Stanford	12/15/18		12	1-5	.200	0-0	.000	1-2	.500	0	1	1	3.6	0	1	1	1	1	3	6.6	
UTRGV	12/31/18		14	4-10	.400	0-0	.000	7-12	.583	9	4	13	4.5	4	0	2	2	0	15	7.4	
UCONN	01/03/19		dnp	-	-	-	-	-	-	-	-	-	-	-	-	-	-	-	-	-	
at Texas Tech	01/06/19		24	9-18	.500	0-0	.000	1-2	.500	3	7	10	5.0	1	1	2	1	2	19	8.5	
K-STATE	01/09/19		5	2-2	1.000	0-0	.000	1-1	1.000	1	2	3	4.8	0	0	0	1	1	5	8.2	
at TCU	01/12/19		10	2-6	.333	0-0	.000	2-2	1.000	0	2	2	4.6	4	0	1	1	0	6	8.0	
at Kansas	01/16/19		8	1-1	1.000	0-0	.000	3-6	.500	0	3	3	4.5	3	1	0	0	2	5	7.8	
WEST VIRGINIA	01/20/19		15	5-10	.500	0-0	.000	0-0	.000	7	1	8	4.7	3	0	0	1	0	10	7.9	
IOWA STATE	01/23/19		4	0-0	.000	0-0	.000	0-0	.000	0	0	0	4.4	0	0	1	0	0	0	7.4	
at Oklahoma	01/27/19		7	1-2	.500	0-0	.000	0-0	.000	0	2	2	4.3	2	0	1	2	0	2	7.1	
at Oklahoma St.	01/30/19		5	1-2	.500	0-0	.000	1-2	.500	1	1	2	4.2	0	1	0	2	0	3	6.9	
TEXAS TECH	02/02/19		16	2-4	.500	0-0	.000	1-2	.500	1	3	4	4.2	5	2	4	1	3	5	6.8	
at Texas	02/04/19		4	0-4	.000	0-0	.000	2-2	1.000	3	0	3	4.1	0	0	0	0	0	2	6.6	
TCU	02/09/19		3	0-0	.000	0-0	.000	1-2	.500	2	1	3	4.0	1	0	1	1	1	1	6.3	
at K-STATE	2/13/19		9	1-2	.500	0-0	.000	1-1	1.000	1	2	3	4.0	1	0	0	0	0	3	6.1	
OKLAHOMA	02/16/19		17	2-6	.333	0-0	.000	1-2	.500	3	7	10	4.3	3	1	2	0	0	5	6.1	
KANSAS	02/20/19		4	0-0	.000	0-0	.000	1-2	.500	1	2	3	4.2	1	0	0	3	0	1	5.9	
at Iowa State	02/23/19		4	0-1	.000	0-0	.000	0-0	.000	0	1	1	4.1	1	0	0	1	0	0	5.6	
TEXAS	02/25/19		7	1-3	.333	0-0	.000	0-0	.000	2	3	5	4.1	3	0	4	0	1	2	5.5	
OKLAHOMA ST.	03/02/19		18	5-11	.455	0-0	.000	1-2	.500	5	5	10	4.3	3	1	0	2	2	11	5.7	
at West Virginia	03/04/19		10	1-4	.250	0-0	.000	2-2	1.000	3	3	6	4.4	1	0	1	0	0	4	5.6	
vs Texas Tech	03/09/19		10	2-6	.333	0-0	.000	2-4	.500	4	2	6	4.4	1	1	1	0	1	6	5.7	
vs K-STATE	03/10/19		9	3-5	.600	0-0	.000	0-2	.000	2	1	3	4.4	3	0	0	1	0	6	5.7	
vs Iowa State	03/11/19		1	0-0	.000	0-0	.000	0-0	.000	0	0	0	4.3	0	0	0	1	0	0	5.5	
ABILENE CHRISTIAN	3/23/19		21	3-6	.500	0-0	.000	1-4	.250	3	4	7	4.3	3	0	1	2	1	7	5.5	
CALIFORNIA	03/25/19		11	3-7	.429	0-0	.000	2-2	1.000	2	4	6	4.4	3	0	1	2	0	8	5.6	
vs South Carolina	03/30/19		5	1-2	.500	0-0	.000	1-2	.500	0	2	2	4.3	1	0	1	1	1	3	5.5	
vs Iowa	04/01/19		2	0-0	.000	0-0	.000	0-0	.000	0	0	0	4.2	0	0	0	0	0	0	5.4	
Totals			0	354	72-159	.453	0-0	.000	44-87	.506	65	82	147	4.2	52	11	35	32	21	188	5.4

Games played: 35
 Minutes/game: 10.1
 Points/game: 5.4
 FG Pct: 45.3
 FT Pct: 50.6
 Rebounds/game: 4.2
 Assists/game: 0.3
 Turnovers/game: 1.0
 Assist/turnover ratio: 0.3
 Steals/game: 0.6
 Blocks/game: 0.9

EGBO'S CAREER STATISTICS

Season	gp-gs	min/avg	Total		3-Point		F-Throws		Rebounds				Scoring							
			fg-fga	pct	fg-fga	pct	ft-fga	pct	off	def	tot	avg	pf	fo	ast	to	blk	stl	pts	avg
2018-19	35-0	354/10.1	72-159	.453	0-0	.000	44-87	.506	65	82	147	4.2	52	1	11	35	32	21	188	5.4
TOTAL	35-0	354/10.1	72-159	.453	0-0	.000	44-87	.506	65	82	147	4.2	52	1	11	35	32	21	188	5.4





#4 • 5-9 • G • FR • HS • BRICK, N.J. • RIVERDALE BAPTIST HS

2018-19 NOTEBOOK

- Scored a season-high 15 points and helped tie a school record with seven players in double figures; Shot 6-of-7 from the floor and led the team with two steals in BU's win over Southern (11/15)
- Scored six points in her Baylor debut and added three assists in 12 minutes vs. Nicholls in the season opener
- Member of the "Fierce Five" 2018 Baylor women's basketball recruiting class, which was ranked No. 1 by ESPNW Hoopgurlz and Prospect's Nation
- 3-Time High School All-American (*McDonald's, Jordan Brand Classic, Naismith*)
- Will provide depth at the 1/2 position

2018-2019 GAME-BY-GAME STATISTICS

Opponent	Date	gs	min	Total		3-Pointers		Free throws		Rebounds				pf	a	t/o	blk	stl	pts	avg	
				fg-fga	pct	3fg-fga	pct	ft-fa	pct	off	def	tot	avg								
NICHOLLS	11/06/18		12	2-2	1.000	1-1	1.000	1-2	.500	0	1	1	1.0	5	3	2	0	0	6	6.0	
ST. FRANCIS	11/08/18		16	0-2	.000	0-1	.000	2-2	1.000	0	3	3	2.0	2	5	2	0	1	2	4.0	
at Arizona State	11/11/18		1	0-1	.000	0-1	.000	0-0	.000	0	0	0	1.3	0	0	1	0	0	0	2.7	
SOUTHERN	11/15/18		23	6-7	.857	0-0	.000	3-6	.500	1	3	4	2.0	2	2	2	1	2	15	5.8	
vs South Dakota State	11/23/18		1	0-0	.000	0-0	.000	0-0	.000	0	1	1	1.8	2	0	0	0	0	0	4.6	
vs Georgetown	11/24/18		10	1-2	.500	1-1	1.000	0-0	.000	1	0	1	1.7	0	0	0	1	1	3	4.3	
at South Carolina	12/02/18		6	2-4	.500	0-0	.000	0-0	.000	0	0	0	1.4	1	0	1	0	0	4	4.3	
MOREHEAD STATE	12/12/18		3	0-1	.000	0-0	.000	0-0	.000	0	0	0	1.3	0	0	1	0	0	0	3.8	
at Stanford	12/15/18		3	0-0	.000	0-0	.000	0-0	.000	1	1	2	1.3	0	0	2	0	0	0	3.3	
UTRGV	12/31/18		11	0-3	.000	0-1	.000	0-0	.000	1	1	2	1.4	0	1	2	0	0	0	3.0	
UCONN	01/03/19		dnp	-	-	-	-	-	-	-	-	-	-	-	-	-	-	-	-	-	
at Texas Tech	01/06/19		3	0-1	.000	0-0	.000	0-0	.000	0	0	0	1.3	0	0	1	0	0	0	2.7	
K-STATE	01/09/19		dnp	-	-	-	-	-	-	-	-	-	-	-	-	-	-	-	-	-	
at TCU	01/12/19		dnp	-	-	-	-	-	-	-	-	-	-	-	-	-	-	-	-	-	
at Kansas	01/16/19		1	0-0	.000	0-0	.000	3-4	.750	0	0	0	1.2	0	0	0	0	0	3	2.8	
WEST VIRGINIA	01/20/19		2	1-1	1.000	0-0	.000	0-0	.000	0	0	0	1.1	0	0	0	0	0	2	2.7	
IOWA STATE	01/23/19		dnp	-	-	-	-	-	-	-	-	-	-	-	-	-	-	-	-	-	
at Oklahoma	01/27/19		2	0-0	.000	0-0	.000	0-0	.000	1	0	1	1.1	1	0	0	0	0	0	2.5	
TEXAS TECH	02/02/19		17	3-3	1.000	1-1	1.000	1-1	1.000	0	0	0	1.0	2	4	3	0	1	8	2.9	
at Texas	02/04/19		dnp	-	-	-	-	-	-	-	-	-	-	-	-	-	-	-	-	-	
TCU	02/09/19		2	0-0	.000	0-0	.000	0-0	.000	0	1	1	1.0	0	1	1	0	0	0	2.7	
at K-STATE	2/13/19		3	0-0	.000	0-0	.000	0-0	.000	0	0	0	0.9	1	0	0	0	0	0	2.5	
OKLAHOMA	02/16/19		12	2-7	.286	0-2	.000	1-2	.500	1	1	2	1.0	1	2	3	0	2	5	2.7	
KANSAS	02/20/19		5	1-1	1.000	0-0	.000	0-0	.000	0	0	0	0.9	3	2	0	0	0	2	2.6	
at Iowa State	02/23/19		dnp	-	-	-	-	-	-	-	-	-	-	-	-	-	-	-	-	-	
TEXAS	02/25/19		2	0-1	.000	0-0	.000	0-0	.000	0	0	0	0.9	0	0	0	0	0	0	2.5	
OKLAHOMA ST.	03/02/19		9	1-3	.333	0-0	.000	0-1	.000	2	0	2	1.0	1	1	0	0	0	2	2.5	
at West Virginia	03/04/19		2	0-0	.000	0-0	.000	0-0	.000	0	0	0	0.9	0	0	0	0	0	0	2.4	
vs Texas Tech	03/09/19		11	2-3	.667	1-1	1.000	0-0	.000	1	0	1	0.9	3	2	1	0	0	5	2.5	
vs K-STATE	03/10/19		7	1-1	1.000	0-0	.000	0-0	.000	0	0	0	0.9	0	0	1	0	1	2	2.5	
vs Iowa State	03/11/19		1	0-0	.000	0-0	.000	0-0	.000	0	0	0	0.8	0	0	0	0	0	0	2.4	
ABILENE CHRISTIAN	3/23/19		19	2-6	.333	1-2	.500	2-2	1.000	1	3	4	1.0	1	1	1	1	0	7	2.5	
CALIFORNIA	03/25/19		7	0-1	.000	0-0	.000	2-2	1.000	0	0	0	0.9	1	0	0	0	0	2	2.5	
vs South Carolina	03/30/19		1	1-1	1.000	0-0	.000	0-0	.000	0	0	0	0.9	0	0	0	0	1	2	2.5	
vs Iowa	04/01/19		1	0-0	.000	0-0	.000	4-4	1.000	0	0	0	0.9	0	0	0	0	0	4	2.6	
Totals			0	193	25-51	.490	5-11	.455	19-26	.731	10	15	25	0.9	26	24	24	3	9	74	2.6

Games played: 29
 Minutes/game: 6.7
 Points/game: 2.6
 FG Pct: 49.0
 3FG Pct: 45.5
 FT Pct: 73.1

Rebounds/game: 0.9
 Assists/game: 0.8
 Turnovers/game: 0.8
 Assist/turnover ratio: 1.0
 Steals/game: 0.3
 Blocks/game: 0.1

HONESTY SCOTT-GRAYSON

MAJOR

Film and digital media

CAREER HIGHS

- Points**
15 vs. Southern (11/15/18)
- Rebounds**
4 vs. Southern (11/15/18);
- Assists**
5 vs. Saint Francis (11/8/18);
- Blocks**
1 twice
- Steals**
2 vs. Southern (11/15/18)
- Field Goals**
6 vs. Southern (11/15/18)
- Field Goal Attempts**
7 vs. Southern (11/15/18)
- 3-Point Field Goals**
1 three times
- 3-Point Field Goal Attempts**
1 multiple times
- Free Throws**
4 vs. No. 8/8 Iowa (4/1/19);
- Free Throw Attempts**
6 vs. Southern (11/15/18);
- Minutes Played**
23 vs. Southern (11/15/18);

MISCELLANEOUS

Led Team in Steals 2
 Led Team in Scoring 1

SCOTT-GRAYSON'S CAREER STATISTICS

Season	gp-gs	min/avg	Total		3-Point		F-Throws		Rebounds				Scoring							
			fg-fga	pct	fg-fga	pct	ft-fa	pct	off	def	tot	avg	pts	avg						
2018-19	29-0	193/6.7	25-51	.490	5-11	.455	19-26	.731	10	15	25	0.9	26	1	24	24	3	9	74	2.6
TOTAL	29-0	193/6.7	25-51	.490	5-11	.455	19-26	.731	10	15	25	0.9	26	1	24	24	3	9	74	2.6

2018-19 SEASON RESULTS

RECORD:	OVERALL	HOME	AWAY	NEUTRAL
ALL GAMES	35-1	17-0	11-1	7-0
CONFERENCE	18-0	9-0	9-0	0-0
NON-CONFERENCE	17-1	8-0	2-1	7-0

Date	Opponent	Score	Att.	High Points	High Rebounds
11/06/18	NICHOLLS	W 100-39	4866	(13)Brown, Kalani (13)Ursin, Moon	(9)Smith, NaLyssa
11/08/18	ST. FRANCIS	W 116-58	4578	(23)Brown, Kalani	(11)Landrum, Juicy
11/11/18	at Arizona State	W 65-59	5609	(16)Smith, NaLyssa	(11)Smith, NaLyssa
11/15/18	SOUTHERN	W 94-49	4747	(15)Scott-Grayson, H.	(6)Bickle, Caitlin (6)Landrum, Juicy (6)Egbo, Queen
11/23/18	vs South Dakota State	W 72-66	586	(28)Cox, Lauren	(10)Brown, Kalani (10)Cox, Lauren
11/24/18	vs Georgetown	W 67-46	477	(14)Smith, NaLyssa (14)Landrum, Juicy	(9)Landrum, Juicy
12/02/18	^at South Carolina	W 94-69	10531	(22)Brown, Kalani	(9)Brown, Kalani
12/12/18	MOREHEAD STATE	W 96-58	9627	(21)Brown, Kalani	(11)Ursin, Moon
12/15/18	at Stanford	63-68 L	3440	(15)Smith, NaLyssa (15)Jackson, Chloe	(9)Smith, NaLyssa
12/31/18	UTRGV	W 98-37	5049	(17)Cox, Lauren	(13)Egbo, Queen
01/03/19	UCONN	W 68-57	10284	(22)Brown, Kalani	(17)Brown, Kalani
01/06/19	*at Texas Tech	W 73-56	4355	(19)Egbo, Queen	(10)Egbo, Queen
01/09/19	*K-STATE	W 65-50	5025	(16)Brown, Kalani	(10)Cox, Lauren
01/12/19	*at TCU	W 79-55	3844	(23)Landrum, Juicy	(8)Landrum, Juicy
01/16/19	*at Kansas	W 94-68	2229	(22)Jackson, Chloe	(7)Jackson, Chloe
01/20/19	*WEST VIRGINIA	W 79-47	5750	(17)Brown, Kalani	(8)Egbo, Queen
01/23/19	*IOWA STATE	W 84-69	5285	(22)Cox, Lauren	(9)Cox, Lauren
01/27/19	*at Oklahoma	W 74-53	3478	(21)Landrum, Juicy	(12)Cox, Lauren
01/30/19	*at Oklahoma St.	W 66-58	1958	(16)Cox, Lauren	(13)Cox, Lauren
02/02/19	*TEXAS TECH	W 96-37	6432	(23)Brown, Kalani	(6)Brown, Kalani (6)Smith, NaLyssa
02/04/19	*at Texas	W 74-68	5393	(20)Ursin, Moon	(14)Cox, Lauren
02/09/19	*TCU	W 89-71	6327	(32)Brown, Kalani	(9)Brown, Kalani
2/13/19	*at K-STATE	W 71-48	3481	(16)Jackson, Chloe	(12)Brown, Kalani
02/16/19	*OKLAHOMA	W 87-53	6168	(24)Jackson, Chloe	(10)Egbo, Queen
02/20/19	*KANSAS	W 80-40	5230	(20)Landrum, Juicy	(14)Brown, Kalani
02/23/19	*at Iowa State	W 73-60	11143	(18)Jackson, Chloe	(14)Cox, Lauren
02/25/19	*TEXAS	W 64-35	6875	(19)Brown, Kalani	(12)Brown, Kalani
03/02/19	*OKLAHOMA ST.	W 76-44	5955	(14)Brown, Kalani (14)Landrum, Juicy	(13)Brown, Kalani
03/04/19	*at West Virginia	W 63-57	3087	(22)Cox, Lauren	(10)Cox, Lauren
03/09/19	1vs Texas Tech	W 100-61	3353	(14)Smith, NaLyssa (14)Brown, Kalani	(7)Smith, NaLyssa
03/10/19	1vs K-STATE	W 88-60		(24)Brown, Kalani	(15)Cox, Lauren
03/11/19	1vs Iowa State	W 67-49	3272	(17)Brown, Kalani	(8)Cox, Lauren
3/23/19	2ABILENE CHRISTIAN	W 95-38	6669	(17)Brown, Kalani	(11)Brown, Kalani
03/25/19	2CALIFORNIA	W 102-63	5367	(20)Landrum, Juicy	(8)Brown, Kalani (8)Smith, NaLyssa
03/30/19	3vs South Carolina	W 93-68	6544	(25)Richards, DiDi	(14)Cox, Lauren
04/01/19	3vs Iowa	W 85-53	4164	(22)Cox, Lauren	(11)Cox, Lauren

* = Conference game

1 = Big 12 Championship (Oklahoma City, Okla.)

2 = NCAA Tournament First/Second Round - Greensboro Regional (Waco, Texas)

3 = NCAA Tournament Sweet 16/Elite 8 - Greensboro, N.C.

Attendance Summary	Games	Attend	Avg/Game
Home	17	104234	6131
Away	12	58548	4879
Neutral	7	18396	2628
Total	36	181178	5033



2018-19 OVERALL STATISTICS

Overall record: 35-1 Conf: 18-0 Home: 17-0 Away: 11-1 Neutral: 7-0

#	Player	gp-gs	min	avg	Total		3-Point		F-Throw		Rebounds				pf	dq	a	to	blk	stl	pts	avg
					fg-fga	fg%	3fg-fga	3fg%	ft-fa	ft%	off	def	tot	avg								
21	Brown, Kalani	35-35	921	26.3	221-363	.609	0-1	.000	102-128	.797	82	201	283	8.1	78	0	55	58	60	11	544	15.5
15	Cox, Lauren	36-36	1051	29.2	181-350	.517	15-48	.313	89-122	.730	88	210	298	8.3	58	0	133	52	91	29	466	12.9
24	Jackson, Chloe	36-36	1138	31.6	180-378	.476	1-5	.200	51-69	.739	14	119	133	3.7	57	1	192	80	16	60	412	11.4
20	Landrum, Juicy	35-35	1089	31.1	140-324	.432	61-152	.401	55-72	.764	21	155	176	5.0	61	0	136	59	15	32	396	11.3
01	Smith, NaLyssa	36-1	556	15.4	126-236	.534	1-9	.111	49-72	.681	70	115	185	5.1	63	0	15	34	13	15	302	8.4
02	Richards, DiDi	36-36	959	26.6	109-211	.517	0-0	.000	35-64	.547	65	75	140	3.9	80	1	147	60	17	53	253	7.0
25	Egbo, Queen	35-0	354	10.1	72-159	.453	0-0	.000	44-87	.506	65	82	147	4.2	52	1	11	35	32	21	188	5.4
12	Ursin, Moon	36-1	442	12.3	58-116	.500	16-38	.421	20-32	.625	23	63	86	2.4	34	0	54	23	4	20	152	4.2
10	DeCosta, Aquira	24-0	165	6.9	29-71	.408	10-26	.385	5-11	.455	17	29	46	1.9	16	0	15	16	5	7	73	3.0
04	Scott-Grayson, H.	29-0	193	6.7	25-51	.490	5-11	.455	19-26	.731	10	15	25	0.9	26	1	24	24	3	9	74	2.6
51	Bickle, Caitlin	28-0	162	5.8	19-42	.452	6-14	.429	12-18	.667	16	16	32	1.1	14	0	8	15	3	11	56	2.0
03	Oliver, Trinity	28-0	170	6.1	13-33	.394	0-0	.000	8-16	.500	16	23	39	1.4	23	0	21	5	1	9	34	1.2
Team											49	75	124				8					
Total.....		36	7200		1173-2334	.503	115-304	.378	489-717	.682	536	1178	1714	47.6	562	4	811	469	260	277	2950	81.9
Opponents.....		36	7200		665-2118	.314	254-859	.296	383-582	.658	355	714	1069	29.7	682	-	338	534	84	204	1967	54.6

TEAM STATISTICS

	BU	OPP	Date	Opponent	Score	Att.
SCORING	2950	1967	11/06/18	NICHOLLS	w 100-39	4866
Points per game	81.9	54.6	11/08/18	ST. FRANCIS	w 116-58	4578
Scoring margin	+27.3	-	11/11/18	at Arizona State	w 65-59	5609
FIELD GOALS-ATT	1173-2334	665-2118	11/15/18	SOUTHERN	w 94-49	4747
Field goal pct	.503	.314	11/23/18	vs South Dakota State	w 72-66	586
3 POINT FG-ATT	115-304	254-859	11/24/18	vs Georgetown	w 67-46	477
3-point FG pct	.378	.296	^ 12/02/18	at South Carolina	w 94-69	10531
3-pt FG made per game	3.2	7.1	12/12/18	MOREHEAD STATE	w 96-58	9627
FREE THROWS-ATT	489-717	383-582	12/15/18	at Stanford	L 63-68	3440
Free throw pct	.682	.658	12/31/18	UTRGV	w 98-37	5049
F-Throws made per game	13.6	10.6	01/03/19	UCONN	w 68-57	10284
REBOUNDS	1714	1069	* 01/06/19	at Texas Tech	w 73-56	4355
Rebounds per game	47.6	29.7	* 01/09/19	K-STATE	w 65-50	5025
Rebounding margin	+17.9	-	* 01/12/19	at TCU	w 79-55	3844
ASSISTS	811	338	* 01/16/19	at Kansas	w 94-68	2229
Assists per game	22.5	9.4	* 01/20/19	WEST VIRGINIA	w 79-47	5750
TURNOVERS	469	534	* 01/23/19	IOWA STATE	w 84-69	5285
Turnovers per game	13.0	14.8	* 01/27/19	at Oklahoma	w 74-53	3478
Turnover margin	+1.8	-	* 01/30/19	at Oklahoma St.	w 66-58	1958
Assist/turnover ratio	1.7	0.6	* 02/02/19	TEXAS TECH	w 96-37	6432
STEALS	277	204	* 02/04/19	at Texas	w 74-68	5393
Steals per game	7.7	5.7	* 02/09/19	TCU	w 89-71	6327
BLOCKS	260	84	* 2/13/19	at K-STATE	w 71-48	3481
Blocks per game	7.2	2.3	* 02/16/19	OKLAHOMA	w 87-53	6168
ATTENDANCE	104234	76944	* 02/20/19	KANSAS	w 80-40	5230
Home games-Avg/Game	17-6131	12-4879	* 02/23/19	at Iowa State	w 73-60	11143
Neutral site-Avg/Game	-	7-2628	* 02/25/19	TEXAS	w 64-35	6875
			* 03/02/19	OKLAHOMA ST.	w 76-44	5955
			* 03/04/19	at West Virginia	w 63-57	3087
Score by Periods	1st	2nd	3rd	4th	Totals	
Baylor	762	714	776	698	2950	1 03/09/19 vs Texas Tech w 100-61 3353
Opponents	443	475	505	544	1967	1 03/10/19 vs K-STATE w 88-60 0
						1 03/11/19 vs Iowa State w 67-49 3272
						2 3/23/19 ABILENE CHRISTIAN w 95-38 6669
						2 03/25/19 CALIFORNIA w 102-63 5367
						3 03/30/19 vs South Carolina w 93-68 6544
						3 04/01/19 vs Iowa w 85-53 4164

* = Conference game
 1 = Big 12 Championship (Oklahoma City, Okla.)
 2 = NCAA Tournament First/Second Round - Greensboro Regional (Waco, Texas)
 3 = NCAA Tournament Sweet 16/Elite 8 - Greensboro, N.C.



2019 NCAA TOURNAMENT STATISTICS

RECORD:	OVERALL	HOME	AWAY	NEUTRAL
ALL GAMES	4-0	2-0	0-0	2-0
CONFERENCE	0-0	0-0	0-0	0-0
NON-CONFERENCE	4-0	2-0	0-0	2-0

##	Player	gp-gs	min	avg	Total		3-Point		F-Throw		Rebounds				pf	dq	a	to	blk	stl	pts	avg		
					fg-fga	fg%	3fg-fga	3fg%	ft-fta	ft%	off	def	tot	avg										
15	Cox, Lauren	4-4	113	28.3	23-37	.622	2-5	.400	15-18	.833	12	24	36	9.0	8	0	19	7	10	4	63	15.8		
21	Brown, Kalani	4-4	113	28.3	24-47	.511	0-0	.000	9-14	.643	13	23	36	9.0	10	0	8	6	12	0	57	14.3		
02	Richards, DiDi	4-4	124	31.0	21-31	.677	0-0	.000	10-12	.833	14	12	26	6.5	9	0	19	11	1	11	52	13.0		
20	Landrum, Juicy	4-4	118	29.5	18-37	.486	8-18	.444	7-9	.778	2	16	18	4.5	5	0	14	6	0	3	51	12.8		
24	Jackson, Chloe	4-4	120	30.0	23-50	.460	0-1	.000	2-3	.667	1	15	16	4.0	10	0	18	5	1	6	48	12.0		
01	Smith, NaLyssa	4-0	46	11.5	16-30	.533	0-0	.000	3-5	.600	9	13	22	5.5	6	0	1	1	1	3	35	8.8		
25	Egbo, Queen	4-0	39	9.8	7-15	.467	0-0	.000	4-8	.500	5	10	15	3.8	7	0	0	3	5	2	18	4.5		
10	DeCosta, Aquira	4-0	28	7.0	7-13	.538	3-6	.500	0-0	.000	6	3	9	2.3	1	0	2	2	1	1	17	4.3		
04	Scott-Grayson, H.	4-0	28	7.0	3-8	.375	1-2	.500	8-8	1.000	1	3	4	1.0	2	0	1	1	1	1	15	3.8		
12	Ursin, Moon	4-0	35	8.8	4-9	.444	2-4	.500	4-4	1.000	2	2	4	1.0	4	0	4	4	0	2	14	3.5		
03	Oliver, Trinity	4-0	22	5.5	1-4	.250	0-0	.000	3-4	.750	0	4	4	1.0	1	0	2	0	0	1	5	1.3		
51	Bickle, Caitlin	4-0	14	3.5	0-2	.000	0-1	.000	0-0	.000	0	0	0	0.0	1	0	0	2	0	1	0	0.0		
Team											11	10	21											
Total.....		4	800	147-283		.519	16-37	.432	65-85	.765	76	135	211	52.8	64	0	88	50	32	35	375	93.8		
Opponents.....		4	800	77-235		.328	18-75	.240	50-71	.704	33	71	104	26.0	71	-	37	56	12	25	222	55.5		

TEAM STATISTICS

	BU	OPP
SCORING	375	222
Points per game	93.8	55.5
Scoring margin	+38.2	-
FIELD GOALS-ATT	147-283	77-235
Field goal pct	.519	.328
3 POINT FG-ATT	16-37	18-75
3-point FG pct	.432	.240
3-pt FG made per game	4.0	4.5
FREE THROWS-ATT	65-85	50-71
Free throw pct	.765	.704
F-Throws made per game	16.3	12.5
REBOUNDS	211	104
Rebounds per game	52.8	26.0
Rebounding margin	+26.8	-
ASSISTS	88	37
Assists per game	22.0	9.3
TURNOVERS	50	56
Turnovers per game	12.5	14.0
Turnover margin	+1.5	-
Assist/turnover ratio	1.8	0.7
STEALS	35	25
Steals per game	8.8	6.3
BLOCKS	32	12
Blocks per game	8.0	3.0
ATTENDANCE	12036	10708
Home games-Avg/Game	2-6018	0-0
Neutral site-Avg/Game	-	2-5354

Date	Opponent	Score	Att.
2 3/23/19	ABILENE CHRISTIAN	w 95-38	6669
2 03/25/19	CALIFORNIA	w 102-63	5367
3 03/30/19	vs South Carolina	w 93-68	6544
04/01/19	vs Iowa	w 85-53	4164

* = Conference game
 1 = Big 12 Championship (Oklahoma City, Okla.)
 2 = NCAA Tournament First/Second Round - Greensboro Regional (Waco, Texas)
 3 = NCAA Tournament Sweet 16/Elite 8 - Greensboro, N.C.

Score by Periods	1st	2nd	3rd	4th	Totals
Baylor	90	95	105	85	375
Opponents	43	50	72	57	222



2018-19 CONFERENCE-ONLY STATISTICS

RECORD:	OVERALL	HOME	AWAY	NEUTRAL
ALL GAMES	18-0	9-0	9-0	0-0
CONFERENCE	18-0	9-0	9-0	0-0
NON-CONFERENCE	0-0	0-0	0-0	0-0

##	Player	gp-gs	min	avg	Total		3-Point		F-Throw		Rebounds				pf	dq	a	to	blk	stl	pts	avg			
					fg-fga	fg%	3fg-fga	3fg%	ft-fa	ft%	off	def	tot	avg											
21	Brown, Kalani	18-18	493	27.4	109-175	.623	0-0	.000	59-69	.855	43	105	148	8.2	43	0	34	28	31	9	277	15.4			
20	Landrum, Juicy	17-17	595	35.0	79-187	.422	29-77	.377	35-47	.745	8	66	74	4.4	32	0	64	33	10	18	222	13.1			
15	Cox, Lauren	18-18	562	31.2	91-176	.517	7-23	.304	46-64	.719	47	115	162	9.0	32	0	66	26	46	12	235	13.1			
24	Jackson, Chloe	18-18	587	32.6	87-184	.473	1-3	.333	26-36	.722	8	62	70	3.9	26	0	94	40	7	30	201	11.2			
02	Richards, DiDi	18-18	495	27.5	53-107	.495	0-0	.000	13-28	.464	24	38	62	3.4	45	1	70	27	9	23	119	6.6			
01	Smith, NaLyssa	18-0	251	13.9	43-96	.448	0-3	.000	20-30	.667	27	45	72	4.0	37	0	7	18	6	6	106	5.9			
25	Egbo, Queen	18-0	170	9.4	33-76	.434	0-0	.000	18-28	.643	33	45	78	4.3	32	1	7	17	16	12	84	4.7			
12	Ursin, Moon	18-1	224	12.4	28-61	.459	6-19	.316	11-13	.846	12	29	41	2.3	17	0	29	10	1	8	73	4.1			
10	DeCosta, Aquira	13-0	70	5.4	13-29	.448	3-10	.300	5-11	.455	6	6	12	0.9	11	0	6	10	4	2	34	2.6			
04	Scott-Grayson, H.	12-0	60	5.0	8-17	.471	1-3	.333	5-8	.625	4	2	6	0.5	9	0	10	8	0	3	22	1.8			
03	Oliver, Trinity	12-0	53	4.4	3-5	.600	0-0	.000	3-6	.500	4	7	11	0.9	9	0	6	2	0	4	9	0.8			
51	Bickle, Caitlin	11-0	40	3.6	2-8	.250	0-2	.000	1-2	.500	4	5	9	0.8	4	0	2	3	0	5	5	0.5			
Team											20	33	53												4
Total.....		18	3600	549-1121		.490	47-140	.336	242-342	.708	240	558	798	44.3	297	2	395	226	130	132	1387	77.1			
Opponents.....		18	3600	327-1022		.320	108-384	.281	207-317	.653	180	369	549	30.5	348	-	148	265	35	99	969	53.8			

TEAM STATISTICS	BU	OPP	Date	Opponent	Score	Att.
SCORING	1387	969	* 01/06/19	at Texas Tech	w 73-56	4355
Points per game	77.1	53.8	* 01/09/19	K-STATE	w 65-50	5025
Scoring margin	+23.2	-	* 01/12/19	at TCU	w 79-55	3844
FIELD GOALS-ATT	549-1121	327-1022	* 01/16/19	at Kansas	w 94-68	2229
Field goal pct	.490	.320	* 01/20/19	WEST VIRGINIA	w 79-47	5750
3 POINT FG-ATT	47-140	108-384	* 01/23/19	IOWA STATE	w 84-69	5285
3-point FG pct	.336	.281	* 01/27/19	at Oklahoma	w 74-53	3478
3-pt FG made per game	2.6	6.0	* 01/30/19	at Oklahoma St.	w 66-58	1958
FREE THROWS-ATT	242-342	207-317	* 02/02/19	TEXAS TECH	w 96-37	6432
Free throw pct	.708	.653	* 02/04/19	at Texas	w 74-68	5393
F-Throws made per game	13.4	11.5	* 02/09/19	TCU	w 89-71	6327
REBOUNDS	798	549	* 2/13/19	at K-STATE	w 71-48	3481
Rebounds per game	44.3	30.5	* 02/16/19	OKLAHOMA	w 87-53	6168
Rebounding margin	+13.8	-	* 02/20/19	KANSAS	w 80-40	5230
ASSISTS	395	148	* 02/23/19	at Iowa State	w 73-60	11143
Assists per game	21.9	8.2	* 02/25/19	TEXAS	w 64-35	6875
TURNOVERS	226	265	* 03/02/19	OKLAHOMA ST.	w 76-44	5955
Turnovers per game	12.6	14.7	* 03/04/19	at West Virginia	w 63-57	3087
Turnover margin	+2.2	-	* - Conference game			
Assist/turnover ratio	1.7	0.6				
STEALS	132	99				
Steals per game	7.3	5.5				
BLOCKS	130	35				
Blocks per game	7.2	1.9				
ATTENDANCE	53047	38968				
Home games-Avg/Game	9-5894	9-4330				
Neutral site-Avg/Game	-	0-0				

Score by Periods	1st	2nd	3rd	4th	Totals
Baylor	348	326	380	333	1387
Opponents	224	205	242	298	969





2018-2019 TEAM GAME-BY-GAME

Opponent	Date	Score	Total		3-Pointers		Free throws		Rebounds				pf	a	t/o	blk	stl	pts	avg
			fg-fga	pct	3fg-fga	pct	ft-fa	pct	off	def	tot	avg							
NICHOLLS	11/06/18	100-39 W	42-69	.609	7-13	.538	9-20	.450	14	34	48	48.0	17	30	10	9	11	100	100.0
ST. FRANCIS	11/08/18	116-58 W	50-76	.658	1-4	.250	15-29	.517	18	44	62	55.0	8	36	21	4	17	116	108.0
at Arizona State	11/11/18	65-59 W	27-53	.509	1-3	.333	10-15	.667	9	40	49	53.0	15	15	16	3	2	65	93.7
SOUTHERN	11/15/18	94-49 W	33-52	.635	4-8	.500	24-40	.600	12	30	42	50.2	14	29	16	7	6	94	93.8
vs South Dakota State	11/23/18	72-66 W	28-57	.491	4-11	.364	12-23	.522	13	35	48	49.8	17	17	17	9	5	72	89.4
vs Georgetown	11/24/18	67-46 W	26-60	.433	6-16	.375	9-14	.643	15	35	50	49.8	9	20	14	4	8	67	85.7
at South Carolina	12/02/18	94-69 W	39-71	.549	5-8	.625	11-15	.733	12	30	42	48.7	22	23	14	6	8	94	86.9
MOREHEAD STATE	12/12/18	96-58 W	37-68	.544	4-11	.364	18-27	.667	20	38	58	49.9	14	29	17	10	5	96	88.0
at Stanford	12/15/18	63-68 L	22-63	.349	3-7	.429	16-20	.800	12	31	43	49.1	18	13	15	6	4	63	85.2
UTRGV	12/31/18	98-37 W	37-81	.457	5-14	.357	19-29	.655	31	44	75	51.7	18	28	14	11	17	98	86.5
UCONN	01/03/19	68-57 W	30-69	.435	3-9	.333	5-8	.625	13	33	46	51.2	9	19	5	8	5	68	84.8
at Texas Tech	01/06/19	73-56 W	31-66	.470	1-6	.167	10-12	.833	13	29	42	50.4	15	21	16	5	10	73	83.8
K-STATE	01/09/19	65-50 W	29-63	.460	0-4	.000	7-11	.636	11	33	44	49.9	10	18	8	8	5	65	82.4
at TCU	01/12/19	79-55 W	34-66	.515	5-10	.500	6-9	.667	10	31	41	49.3	19	21	10	8	7	79	82.1
at Kansas	01/16/19	94-68 W	35-55	.636	2-5	.400	22-34	.647	10	32	42	48.8	18	24	9	7	6	94	82.9
WEST VIRGINIA	01/20/19	79-47 W	33-66	.500	1-5	.200	12-21	.571	18	33	51	48.9	15	28	8	10	5	79	82.7
IOWA STATE	01/23/19	84-69 W	34-64	.531	5-12	.417	11-17	.647	9	27	36	48.2	17	29	11	6	8	84	82.8
at Oklahoma	01/27/19	74-53 W	31-76	.408	3-14	.214	9-13	.692	23	27	50	48.3	20	21	17	6	9	74	82.3
at Oklahoma St.	01/30/19	66-58 W	19-52	.365	4-11	.364	24-29	.828	14	35	49	48.3	15	15	16	9	4	66	81.4
TEXAS TECH	02/02/19	96-37 W	41-60	.683	3-3	1.000	11-13	.846	6	31	37	47.8	20	34	17	8	14	96	82.2
at Texas	02/04/19	74-68 W	28-67	.418	3-9	.333	15-22	.682	17	24	41	47.4	12	18	12	3	10	74	81.8
TCU	02/09/19	89-71 W	35-54	.648	1-4	.250	18-24	.750	8	25	33	46.8	22	30	15	5	6	89	82.1
at K-STATE	2/13/19	71-48 W	29-50	.580	2-4	.500	11-14	.786	7	33	40	46.5	16	21	20	4	8	71	81.6
OKLAHOMA	02/16/19	87-53 W	37-74	.500	2-9	.222	11-20	.550	22	37	59	47.0	19	26	14	12	8	87	81.8
KANSAS	02/20/19	80-40 W	29-64	.453	6-19	.316	16-18	.889	16	32	48	47.0	13	21	6	8	9	80	81.8
at Iowa State	02/23/19	73-60 W	28-59	.475	3-8	.375	14-20	.700	7	34	41	46.8	20	22	7	5	3	73	81.4
TEXAS	02/25/19	64-35 W	26-61	.426	1-5	.200	11-15	.733	14	30	44	46.7	13	17	13	10	7	64	80.8
OKLAHOMA ST.	03/02/19	76-44 W	29-74	.392	4-9	.444	14-24	.583	23	37	60	47.2	15	19	8	10	6	76	80.6
at West Virginia	03/04/19	63-57 W	21-50	.420	1-3	.333	20-26	.769	12	28	40	46.9	18	10	19	6	7	63	80.0
vs Texas Tech	03/09/19	100-61 W	44-77	.571	5-10	.500	7-12	.583	17	34	51	47.1	10	32	10	7	9	100	80.7
vs K-STATE	03/10/19	88-60 W	33-73	.452	4-10	.400	18-26	.692	22	32	54	47.3	17	20	12	8	7	88	80.9
vs Iowa State	03/11/19	67-49 W	29-61	.475	0-3	.000	9-12	.750	12	25	37	47.0	13	17	12	6	6	67	80.5
ABILENE CHRISTIAN	3/23/19	95-38 W	32-67	.478	9-13	.692	22-29	.759	24	37	61	47.4	13	27	10	9	9	95	80.9
CALIFORNIA	03/25/19	102-63 W	41-75	.547	5-12	.417	15-19	.789	19	30	49	47.4	15	25	9	8	6	102	81.5
vs South Carolina	03/30/19	93-68 W	37-71	.521	1-4	.250	18-24	.750	19	35	54	47.6	20	20	14	9	8	93	81.9
vs Iowa	04/01/19	85-53 W	37-70	.529	1-8	.125	10-13	.769	14	33	47	47.6	16	16	17	6	12	85	81.9
Baylor		2950	1173-2334	.503	115-304	.378	489-717	.682	536	1178	1714	47.6	562	811	469	260	277	2950	81.9
Opponents		1967	665-2118	.314	254-859	.296	383-582	.658	355	714	1069	29.7	682	338	534	84	204	1967	54.6

Games played: 36
 Points/game: 81.9
 FG Pct: 50.3
 3FG Pct: 37.8
 FT Pct: 68.2

Rebounds/game: 47.6
 Assists/game: 22.5
 Turnovers/game: 13.0
 Assist/turnover ratio: 1.7
 Steals/game: 7.7
 Blocks/game: 7.2

2018-2019 GAME-BY-GAME OPPONENT COMPARISON

Opponent	1st	2nd	Score	Mar	Total FG	FG Pct	3-Pointers	3FG Pct	Free Throws	FT Pct	Rebounds	Assist	T/Over	Block	Steal	Fouls
NICHOLLS	54/19	46/20	100-39	+61	42-69/12-53	.609/.226	7-13/4-19	.538/.211	9-20/11-16	.450/.688	48/25 +23	30/7	10/22	9/1	11/4	17/21
ST. FRANCIS	58/26	58/32	116-58	+58	50-76/20-71	.658/.282	1-4/17-57	.250/.298	15-29/1-2	.517/.500	62/23 +39	36/15	21/28	4/4	17/9	8/23
Arizona State	24/35	41/24	65-59	+6	27-53/20-67	.509/.299	1-3/11-30	.333/.367	10-15/8-14	.667/.571	49/30 +19	15/18	16/5	3/1	2/7	15/15
SOUTHERN	59/27	35/22	94-49	+45	33-52/16-51	.635/.314	4-8/8-25	.500/.320	24-40/9-12	.600/.750	42/24 +18	29/11	16/21	7/0	6/5	14/33
South Dakota State	37/34	35/32	72-66	+6	28-57/23-70	.491/.329	4-11/12-33	.364/.364	12-23/8-10	.522/.800	48/35 +13	17/15	17/8	9/2	5/9	17/22
Georgetown	47/23	20/23	67-46	+21	26-60/16-60	.433/.267	6-16/8-27	.375/.296	9-14/6-10	.643/.600	50/34 +16	20/9	14/13	4/5	8/6	9/13
South Carolina	57/35	37/34	94-69	+25	39-71/23-66	.549/.348	5-8/4-16	.625/.250	11-15/19-30	.733/.633	42/39 +3	23/11	14/16	6/3	8/4	22/18
MOREHEAD STATE	48/29	48/29	96-58	+38	37-68/20-64	.544/.313	4-11/12-30	.364/.400	18-27/6-12	.667/.500	58/23 +35	29/12	17/14	10/3	5/5	14/19
Stanford	24/41	39/27	63-68	(5)	22-63/23-60	.349/.383	3-7/13-30	.429/.433	16-20/9-21	.800/.429	43/30 +13	13/13	15/10	6/5	4/7	18/19
UTRGV	57/19	41/18	98-37	+61	37-81/10-59	.457/.169	5-14/8-38	.357/.211	19-29/9-16	.655/.563	75/26 +49	28/5	14/22	11/0	17/8	18/23
UCONN	30/29	38/28	68-57	+11	30-69/20-68	.435/.294	3-9/11-32	.333/.344	5-8/6-10	.625/.600	46/43 +3	19/11	5/9	8/4	5/1	9/13
Texas Tech	43/28	30/28	73-56	+17	31-66/20-64	.470/.313	1-6/8-31	.167/.258	10-12/8-13	.833/.615	42/36 +6	21/10	16/18	5/2	10/7	15/16
K-STATE	34/25	31/25	65-50	+15	29-63/18-56	.460/.321	0-4/7-26	.000/.269	7-11/7-11	.636/.636	44/32 +12	18/8	8/9	8/2	5/4	10/14
TCU	35/11	44/44	79-55	+24	34-66/18-53	.515/.340	5-10/7-22	.500/.318	6-9/12-19	.667/.632	41/32 +9	21/11	10/19	8/3	7/7	19/15
Kansas	53/36	41/32	94-68	+26	35-55/22-61	.636/.361	2-5/14-28	.400/.500	22-34/10-18	.647/.556	42/29 +13	24/15	9/10	7/1	6/3	18/31
WEST VIRGINIA	45/22	34/25	79-47	+32	33-66/17-55	.500/.309	1-5/6-20	.200/.300	12-21/7-13	.571/.538	51/28 +23	28/8	8/13	10/0	5/5	15/20
IOWA STATE	41/35	43/34	84-69	+15	34-64/22-55	.531/.400	5-12/7-25	.417/.280	11-17/18-20	.647/.900	36/27 +9	29/9	11/13	6/1	8/6	17/14
Oklahoma	38/25	36/28	74-53	+21	31-76/15-49	.408/.306	3-14/4-19	.214/.211	9-13/19-25	.692/.760	50/32 +18	21/7	17/25	6/4	9/5	20/19
Oklahoma St.	29/27	37/31	66-58	+8	19-52/22-66	.365/.333	4-11/7-19	.364/.368	24-29/7-9	.828/.778	49/31 +18	15/11	16/7	9/2	4/8	15/23
TEXAS TECH	40/16	56/21	96-37	+59	41-60/12-52	.683/.231	3-3/3-22	1000/.136	11-13/10-22	.846/.455	37/26 +11	34/9	17/25	8/2	14/10	20/17
Texas	36/29	38/39	74-68	+6	28-67/26-56	.418/.464	3-9/9-17	.333/.529	15-22/7-10	.682/.700	41/28 +13	18/11	12/14	3/3	10/6	12/19
TCU	38/31	51/40	89-71	+18	35-54/22-51	.648/.431	1-4/6-20	.250/.300	18-24/21-34	.750/.618	33/27 +6	30/8	15/15	5/0	6/9	22/24
K-STATE	40/22	31/26	71-48	+23	29-50/16-60	.580/.267	2-4/4-24	.500/.167	11-14/12-16	.786/.750	40/29 +11	21/6	20/14	4/3	8/8	16/14
OKLAHOMA	38/16	49/37	87-53	+34	37-74/16-62	.500/.258	2-9/6-18	.222/.333	11-20/15-18	.550/.833	59/28 +31	26/6	14/15	12/4	8/2	19/20
KANSAS	37/19	43/21	80-40	+40	29-64/15-50	.453/.300	6-19/3-15	.316/.200	16-18/7-15	.889/.467	48/26 +22	21/4	6/16	8/2	9/2	13/19
Iowa State	44/28	29/32	73-60	+13	28-59/19-60	.475/.317	3-8/5-27	.375/.185	14-20/17-20	.700/.850	41/33 +8	22/8	7/7	5/2	3/2	20/17
TEXAS	27/16	37/19	64-35	+29	26-61/13-64	.426/.203	1-5/2-13	.200/.154	11-15/7-17	.733/.412	44/46 (2)	17/3	13/18	10/1	7/3	13/20
OKLAHOMA ST.	25/20	51/24	76-44	+32	29-74/14-52	.392/.269	4-9/4-20	.444/.200	14-24/12-20	.583/.600	60/32 +28	19/4	8/12	10/1	6/4	15/22
West Virginia	31/23	32/34	63-57	+6	21-50/20-56	.420/.357	1-3/6-18	.333/.333	20-26/11-17	.769/.647	40/27 +13	10/10	19/15	6/2	7/8	18/24
Texas Tech	45/25	55/36	100-61	+39	44-77/21-60	.571/.350	5-10/12-29	.500/.414	7-12/7-8	.583/.875	51/25 +26	32/12	10/17	7/5	9/7	10/13
K-STATE	47/29	41/31	88-60	+28	33-73/17-59	.452/.288	4-10/5-19	.400/.263	18-26/21-26	.692/.808	54/32 +22	20/9	12/12	8/3	7/5	17/16
Iowa State	30/25	37/24	67-49	+18	29-61/20-53	.475/.377	0-3/3-15	.000/.200	9-12/6-7	.750/.857	37/27 +10	17/5	12/16	6/1	6/3	13/15
ABILENE CHRISTIAN	49/16	46/22	95-38	+57	32-67/15-61	.478/.246	9-13/6-31	.692/.194	22-29/2-5	.759/.400	61/25 +36	27/8	10/15	9/1	9/4	13/21
CALIFORNIA	46/27	56/36	102-63	+39	41-75/23-55	.547/.418	5-12/5-15	.417/.333	15-19/12-19	.789/.632	49/23 +26	25/8	9/14	8/3	6/4	15/18
South Carolina	49/23	44/45	93-68	+25	37-71/21-63	.521/.333	1-4/4-19	.250/.211	18-24/22-27	.750/.815	54/30 +24	20/9	14/11	9/7	8/6	20/18
Iowa	41/27	44/26	85-53	+32	37-70/18-56	.529/.321	1-8/3-10	.125/.300	10-13/14-20	.769/.700	47/26 +21	16/12	17/16	6/1	12/11	16/14

Note: Game totals are displayed in the format TEAM/OPPONENT for each category



2018-2019 INDIVIDUAL GAME HIGHS

Points	32	Brown, Kalani vs TCU (02/09/19)	1.000 (3-3)	Richards, DiDi vs South Carolina (03/30/19)
Field Goals Made	11	Richards, DiDi vs South Carolina (03/30/19)	1.000 (3-3)	Landrum, Juicy vs Abilene Christian (3/23/19)
	11	Brown, Kalani vs TCU (02/09/19)	1.000 (3-3)	Brown, Kalani at Texas (02/04/19)
	11	Brown, Kalani vs UCONN (01/03/19)	1.000 (3-3)	Cox, Lauren vs UCONN (01/03/19)
	11	Cox, Lauren vs South Dakota State (11/23/18)	1.000 (3-3)	Brown, Kalani vs Morehead State (12/12/18)
	11	Brown, Kalani vs St. Francis (11/08/18)	1.000 (3-3)	Brown, Kalani vs Georgetown (11/24/18)
Field Goal Att.	20	Brown, Kalani vs South Carolina (03/30/19)	Rebounds	17
	20	Landrum, Juicy at Oklahoma (01/27/19)	Assists	11
FG Pct (min 5 made)	1.000 (7-7)	Jackson, Chloe vs St. Francis (11/08/18)	Steals	6
	1.000 (6-6)	Egbo, Queen vs St. Francis (11/08/18)	Blocked Shots	7
	1.000 (5-5)	Cox, Lauren vs Texas Tech (02/02/19)	Turnovers	5
3-Point FG Made	5	Landrum, Juicy vs Kansas (02/20/19)		5
3-Point FG Att.	13	Landrum, Juicy vs Kansas (02/20/19)		5
3-Pt FG Pct (min 2 made)	1.000 (2-2)	Landrum, Juicy at K-STATE (2/13/19)		5
	1.000 (2-2)	Ursin, Moon at South Carolina (12/02/18)		5
Free Throws Made	10	Brown, Kalani vs TCU (02/09/19)	Fouls	5
Free Throw Att.	12	Egbo, Queen vs UTRGV (12/31/18)		5
FT Pct (min 3 made)	1.000 (10-10)	Brown, Kalani vs TCU (02/09/19)		5
	1.000 (6-6)	Landrum, Juicy vs Texas (02/25/19)		
	1.000 (6-6)	Brown, Kalani at Iowa State (02/23/19)		
	1.000 (6-6)	Brown, Kalani at Oklahoma (01/27/19)		
	1.000 (6-6)	Jackson, Chloe at Arizona State (11/11/18)		
	1.000 (5-5)	Cox, Lauren vs Abilene Christian (3/23/19)		
	1.000 (5-5)	Brown, Kalani vs Texas Tech (02/02/19)		
	1.000 (5-5)	Smith, NaLyssa vs West Virginia (01/20/19)		
	1.000 (4-4)	Scott-Grayson, H. vs Iowa (04/01/19)		
	1.000 (4-4)	Brown, Kalani vs K-STATE (03/10/19)		
	1.000 (4-4)	Smith, NaLyssa vs Texas Tech (03/09/19)		
	1.000 (4-4)	Brown, Kalani vs Oklahoma St. (03/02/19)		
	1.000 (4-4)	Jackson, Chloe vs Oklahoma (02/16/19)		
	1.000 (4-4)	Smith, NaLyssa at K-STATE (2/13/19)		
	1.000 (4-4)	Landrum, Juicy at Oklahoma St. (01/30/19)		
	1.000 (4-4)	Cox, Lauren vs Iowa State (01/23/19)		
	1.000 (4-4)	Landrum, Juicy vs West Virginia (01/20/19)		
	1.000 (4-4)	Landrum, Juicy vs Southern (11/15/18)		

2018-2019 TEAM GAME HIGHS/LOWS & OPPONENT GAME HIGHS/LOWS

Baylor - TEAM GAME HIGHS

POINTS	116	ST. FRANCIS (11/08/18)
FIELD GOALS MADE	50	ST. FRANCIS (11/08/18)
FIELD GOAL ATTEMPTS	81	UTRGV (12/31/18)
FIELD GOAL PERCENTAGE	.683 (41-60)	TEXAS TECH (02/02/19)
3 PT FIELD GOALS MADE	9	ABILENE CHRISTIAN (3/23/19)
3 PT FG ATTEMPTS	19	KANSAS (02/20/19)
3 PT FG PERCENTAGE	1.000 (3-3)	TEXAS TECH (02/02/19)
FREE THROWS MADE	24	at Oklahoma St. (01/30/19)
	24	SOUTHERN (11/15/18)
FREE THROW ATTEMPTS	40	SOUTHERN (11/15/18)
FREE THROW PERCENTAGE	.889 (16-18)	KANSAS (02/20/19)
REBOUNDS	75	UTRGV (12/31/18)
ASSISTS	36	ST. FRANCIS (11/08/18)
STEALS	17	UTRGV (12/31/18)
	17	ST. FRANCIS (11/08/18)
BLOCKED SHOTS	12	OKLAHOMA (02/16/19)
TURNOVERS	21	ST. FRANCIS (11/08/18)
FOULS	22	TCU (02/09/19)
	22	at South Carolina (12/02/18)

Baylor - GAME LOWS

POINTS	63	at Stanford (12/15/18)
	63	at West Virginia (03/04/19)
FIELD GOALS MADE	19	at Oklahoma St. (01/30/19)
FIELD GOAL ATTEMPTS	50	at K-STATE (2/13/19)
	50	at West Virginia (03/04/19)
FIELD GOAL PERCENTAGE	.349 (22-63)	at Stanford (12/15/18)
3 PT FIELD GOALS MADE	0	K-STATE (01/09/19)
	0	vs Iowa State (03/11/19)
3 PT FG ATTEMPTS	3	at Arizona State (11/11/18)
	3	TEXAS TECH (02/02/19)
	3	at West Virginia (03/04/19)
	3	vs Iowa State (03/11/19)
3 PT FG PERCENTAGE	.000 (0-4)	K-STATE (01/09/19)
	.000 (0-3)	vs Iowa State (03/11/19)
FREE THROWS MADE	5	UCONN (01/03/19)
FREE THROW ATTEMPTS	8	UCONN (01/03/19)
FREE THROW PERCENTAGE	.450 (9-20)	NICHOLLS (11/06/18)
REBOUNDS	33	TCU (02/09/19)
ASSISTS	10	at West Virginia (03/04/19)

Opponent - GAME HIGHS

POINTS	71	TCU (02/09/19)
FIELD GOALS MADE	26	at Texas (02/04/19)
FIELD GOAL ATTEMPTS	71	ST. FRANCIS (11/08/18)
FIELD GOAL PERCENTAGE	.464 (26-56)	at Texas (02/04/19)
3 PT FIELD GOALS MADE	17	ST. FRANCIS (11/08/18)
3 PT FG ATTEMPTS	57	ST. FRANCIS (11/08/18)
3 PT FG PERCENTAGE	.529 (9-17)	at Texas (02/04/19)
FREE THROWS MADE	22	vs South Carolina (03/30/19)
FREE THROW ATTEMPTS	34	TCU (02/09/19)
FREE THROW PERCENTAGE	.900 (18-20)	IOWA STATE (01/23/19)
REBOUNDS	46	TEXAS (02/25/19)
ASSISTS	18	at Arizona State (11/11/18)
STEALS	11	vs Iowa (04/01/19)
BLOCKED SHOTS	7	vs South Carolina (03/30/19)
TURNOVERS	28	ST. FRANCIS (11/08/18)
FOULS	33	SOUTHERN (11/15/18)

Opponent - GAME LOWS

POINTS	35	TEXAS (02/25/19)
FIELD GOALS MADE	10	UTRGV (12/31/18)
FIELD GOAL ATTEMPTS	49	at Oklahoma (01/27/19)
FIELD GOAL PERCENTAGE	.169 (10-59)	UTRGV (12/31/18)
3 PT FIELD GOALS MADE	2	TEXAS (02/25/19)
3 PT FG ATTEMPTS	10	vs Iowa (04/01/19)
3 PT FG PERCENTAGE	.136 (3-22)	TEXAS TECH (02/02/19)
FREE THROWS MADE	1	ST. FRANCIS (11/08/18)
FREE THROW ATTEMPTS	2	ST. FRANCIS (11/08/18)
FREE THROW PERCENTAGE	.400 (2-5)	ABILENE CHRISTIAN (3/23/19)
REBOUNDS	23	ST. FRANCIS (11/08/18)
	23	MOREHEAD STATE (12/12/18)
	23	CALIFORNIA (03/25/19)
ASSISTS	3	TEXAS (02/25/19)
STEALS	1	UCONN (01/03/19)
BLOCKED SHOTS	0	SOUTHERN (11/15/18)
	0	UTRGV (12/31/18)
	0	WEST VIRGINIA (01/20/19)
	0	TCU (02/09/19)
TURNOVERS	5	at Arizona State (11/11/18)
FOULS	13	vs Georgetown (11/24/18)



2018-2019 BOX SCORES

Official Basketball Box Score -- Game Totals -- Final Statistics
Nicholls vs Baylor
11/06/18 6 p.m. at Waco, Texas (Ferrell Center)

Nicholls 39 • 0-1

##	Player	Total	3-Ptr			Rebounds			PF	TP	A	TO	Blk	Stl	Min
			FG-FGA	FG-FGA	FT-FTA	Off	Def	Tot							
33	Washington, Bryanna	f	0-3	0-1	0-0	0	1	1	3	0	1	1	0	0	23
01	Wilson, Bree	g	1-2	1-1	0-0	0	1	1	4	3	0	1	0	0	7
05	Hamilton, Airi	g	2-5	0-0	1-4	1	3	4	0	5	2	1	0	0	27
20	Barrios, Cassidy	g	5-15	1-4	9-10	2	7	9	0	20	1	3	0	0	27
32	Collins, Destiny	g	1-9	1-5	0-0	0	1	1	2	3	0	5	0	1	41
11	Mann, Adrian	g	0-7	0-4	1-2	1	2	3	1	1	2	2	0	3	24
12	Perez, Yasmin	g	0-1	0-1	0-0	0	0	0	1	0	0	0	0	0	4
13	Heineman, Kinzie	g	1-3	1-2	0-0	0	0	0	0	3	0	0	0	0	18
15	Bowie, Lauryan	g	0-0	0-0	0-0	0	1	1	5	0	0	3	0	0	10
22	Johnson, Loan-Anh	g	1-4	0-1	0-0	1	0	1	2	2	1	2	0	0	15
25	Ezechukwu, Chrystal	g	1-4	0-0	0-0	1	1	2	3	2	0	4	1	0	11
Team						2			0			2			
Totals			12-53	4-19	11-16	8	17	25	21	39	7	22	1	4	200

1st - FG %: 2-10 20.0% 2nd: 5-13 38.5% 3rd: 3-14 21.4% 4th: 2-16 12.5% Game: 12-53 22.6% Deadball Rebounds: 4,1

3FG %: 0-3 0.0% 1-3 33.3% 2-4 50.0% 1-9 11.1% 4-19 21.1% 11-16 68.8%

FT %: 1-2 50.0% 3-6 50.0%

Baylor 100 • 1-0

##	Player	Total	3-Ptr			Rebounds			PF	TP	A	TO	Blk	Stl	Min
			FG-FGA	FG-FGA	FT-FTA	Off	Def	Tot							
15	Cox, Lauren	f	4-6	0-0	1-5	3	4	7	0	9	6	0	2	0	22
21	Brown, Kalani	c	5-7	0-0	3-4	1	3	4	1	13	3	0	2	0	18
02	Richards, DiDi	g	6-8	0-0	0-0	1	1	2	2	12	2	1	0	0	13
20	Landrum, Juicy	g	1-4	1-4	0-0	0	5	5	0	3	5	0	0	2	23
24	Jackson, Chloe	g	4-8	0-0	2-4	1	0	1	2	10	5	0	0	3	26
01	Smith, NaLyssa	g	5-8	0-1	0-1	3	6	9	0	10	0	3	0	1	19
03	Oliver, Trinity	g	1-4	0-0	0-0	0	1	1	4	2	1	0	0	0	14
04	Scott-Grayson, H.	g	2-2	1-1	1-2	0	1	1	5	6	3	2	0	0	12
12	Ursin, Moon	g	5-6	3-4	0-0	0	1	1	13	2	1	0	0	1	17
25	Egbo, Queen	g	5-11	0-0	0-2	3	3	6	1	10	1	2	4	2	17
51	Bickle, Caitlin	g	4-5	2-3	2-2	2	3	5	1	12	2	1	1	2	19
Team						0			6			6			
Totals			42-69	7-13	9-20	14	34	48	17	100	30	10	9	11	200

1st - FG %: 12-17 70.6% 2nd: 10-18 55.6% 3rd: 15-23 65.2% 4th: 5-11 45.5% Game: 42-69 60.9% Deadball Rebounds: 6

3FG %: 1-3 33.3% 4-6 66.7% 1-1 100.0% 1-3 33.3% 7-13 53.8% 10-18 55.6%

FT %: 3-4 75.0% 2-7 28.6% 0-1 0.0% 4-8 50.0% 9-20 45.0%

Officials: Bill Laranca, Chaney Muench, Marc Merritt
 Technical fouls: Nicholls-None, Baylor-None.
 Attendance: 4866
 Fouled Out: BU: #4 Scott-Grayson 3:10 Nicholls: #15 Bowie 3:03

Score by periods

	1st	2nd	3rd	4th	Total
Nicholls	5	14	10	10	39
Baylor	28	26	31	15	100

Last FG - NICH 4th-00:16, BU 4th-02:29.
 Largest lead - NICH None, BU by 64 4th-01:01.
 NICH led for 00:00, BU led for 39:49. Game was tied for 00:11.

Points	In	Off	2nd	Fast	Bench
NICH	16	10	8	0	8
BU	64	32	12	18	53

Score tied - 0 times.
Lead changed - 0 times.

Official Basketball Box Score -- Game Totals -- Final Statistics
St. Francis vs Baylor
11/08/18 7 p.m. at Waco, Texas (Ferrell Center)

St. Francis 58 • 0-2

##	Player	Total	3-Ptr			Rebounds			PF	TP	A	TO	Blk	Stl	Min
			FG-FGA	FG-FGA	FT-FTA	Off	Def	Tot							
24	WILLIAMS, Aunesha	f	3-12	3-10	0-0	1	0	1	2	9	0	3	0	1	16
32	ZEZZA, Courtney	c	5-9	4-8	0-0	1	1	2	5	14	0	3	4	2	24
03	SWOGGER, Karson	g	1-9	1-8	0-0	1	0	1	0	3	6	4	0	2	21
13	SABINO, Sam	g	1-2	1-2	0-0	0	2	2	1	3	0	2	0	1	21
23	KOVATCH, Jess	g	5-16	5-15	0-0	1	1	2	2	15	1	1	0	1	26
00	ALLEN, Phee	g	2-5	1-1	0-0	0	2	2	2	5	1	2	0	1	14
05	KOVAC, Kayley	g	0-0	0-0	0-0	0	0	0	1	0	0	0	0	0	2
10	MORROW, Leah	g	0-0	0-1	1-2	0	5	3	3	6	2	0	0	1	25
11	DAPAA, Jada	g	0-1	0-1	0-0	0	2	2	0	0	0	2	0	0	9
15	THOMAS, Haley	g	0-4	0-3	0-0	2	0	2	3	0	0	5	0	0	11
20	CARROLL, Caitlin	g	0-0	0-0	0-0	0	0	0	0	0	0	3	0	0	4
21	TIMBERS, AJ	g	1-3	1-2	0-0	0	2	2	2	3	0	1	0	0	8
22	MASTELLONE, Jenna	g	1-5	1-5	0-0	0	0	0	2	3	1	0	0	0	19
25	POLLARD, MaKenzie	g	0-1	0-1	0-0	0	1	1	0	0	0	0	0	0	0
Team						1			0			1			
Totals			20-71	17-57	1-2	7	16	23	23	58	15	28	4	9	200

1st - FG %: 3-18 16.7% 2nd: 6-16 37.5% 3rd: 4-20 20.0% 4th: 7-17 41.2% Game: 20-71 28.2% Deadball Rebounds: 1

3FG %: 3-15 20.0% 5-13 38.5% 3-16 18.8% 6-13 46.2% 17-57 29.8% 15-28 53.8%

FT %: 0-0 0.0% 0-0 0.0% 0-0 0.0% 1-2 50.0%

Baylor 116 • 2-0

##	Player	Total	3-Ptr			Rebounds			PF	TP	A	TO	Blk	Stl	Min
			FG-FGA	FG-FGA	FT-FTA	Off	Def	Tot							
15	Cox, Lauren	f	4-6	0-0	1-3	0	8	8	0	9	3	0	2	3	21
21	Brown, Kalani	c	11-14	0-0	1-2	2	4	6	0	23	1	1	0	0	18
02	Richards, DiDi	g	3-8	0-0	0-1	0	1	1	1	6	3	0	4	18	
20	Landrum, Juicy	g	2-4	0-0	1-1	3	8	11	0	5	7	5	0	0	25
24	Jackson, Chloe	g	7-7	0-0	3-4	1	2	3	1	17	6	5	1	4	25
01	Smith, NaLyssa	g	8-14	1-2	4-7	4	6	10	1	21	1	0	0	1	17
03	Oliver, Trinity	g	1-5	0-0	0-0	3	4	7	1	2	3	2	0	1	14
04	Scott-Grayson, H.	g	0-2	0-1	2-2	0	3	3	2	2	5	2	0	1	16
12	Ursin, Moon	g	4-5	0-1	0-0	0	2	2	0	8	3	0	1	1	18
25	Egbo, Queen	g	6-6	0-0	2-5	0	2	2	0	14	0	1	0	1	13
51	Bickle, Caitlin	g	4-5	0-0	1-4	3	0	3	2	9	1	2	0	1	15
Team						2			4			6			
Totals			50-76	1-4	15-29	18	44	62	8	116	36	21	4	17	200

1st - FG %: 12-22 54.5% 2nd: 12-16 75.0% 3rd: 16-23 69.6% 4th: 10-15 66.7% Game: 50-76 65.8% Deadball Rebounds: 6

3FG %: 0-1 0.0% 1-1 100.0% 0-1 0.0% 0-1 0.0% 1-4 25.0% 10-15 66.7%

FT %: 3-4 75.0% 1-4 25.0% 1-2 50.0% 5-12 41.7%

Officials: Michael McConnell, Bryan Enterline, Tiara Cruise
 Technical fouls: St. Francis-None, Baylor-None.
 Attendance: 4578
 Baylor ranked No. 4/5
 Fouled Out: SFU #32 Zezza 1:26

Score by periods

	1st	2nd	3rd	4th	Total
St. Francis	9	17	11	21	58
Baylor	32	26	33	25	116

Last FG - SFUW 4th-02:00, BU 4th-00:45.
 Largest lead - SFUW by 2 1st-07:15, BU by 64 4th-06:43.
 SFUW led for 01:38, BU led for 38:09. Game was tied for 00:13.

Points	In	Off	2nd	Fast	Bench
SFUW	6	16	0	2	14
BU	90	42	14	42	56

Score tied - 1 time.
Lead changed - 2 times.

Official Basketball Box Score -- Game Totals -- Final Statistics
Baylor vs Arizona State
11/11/18 5:30 p.m. at Window Rock, Ariz. (Bee Holdzil E.C.)

Baylor 65 • 3-0

##	Player	Total	3-Ptr			Rebounds			PF	TP	A	TO	Blk	Stl	Min
			FG-FGA	FG-FGA	FT-FTA	Off	Def	Tot							
15	Cox, Lauren	f	5-11	0-1	4-5	1	8	9	2	14	3	2	1	2	37
21	Brown, Kalani	c	7-9	0-0	0-0	3	4	7	4	14	0	3	1	0	22
02	Richards, DiDi	g	2-5	0-0	0-2	2	3	5	2	4	0	1	0	0	22
20	Landrum, Juicy	g	1-4	1-1	0-0	0	7	7	2	3	5	3	0	0	29
24	Jackson, Chloe	g	2-8	0-0	6-6	0	4	4	0	10	5	4	0	0	40
01	Smith, NaLyssa	g	8-11	0-0	0-0	2	9	11	3	16	1	1	1	0	27
03	Oliver, Trinity	g	0-0	0-0	0-0	0	0	0	0	0	0	0	0	0	5
04	Scott-Grayson, H.	g	0-1	0-1	0-0	0	0	0	0	0	0	1	0	0	1
12	Ursin, Moon	g	0-0	0-0	0-2	0	0	0	1	0	0	0	0	0	4
25	Egbo, Queen	g	1-3	0-0	0-0	0	3	3	1	2	0	1	0	0	7
51	Bickle, Caitlin	g	1-1	0-0	0-0	0	0	0	0	2	1	0	0	0	6
Team						1			2			3			
Totals			27-53	1-3	10-15	9	40	49	15	65	15	16	3	2	200

1st - FG %: 3-9 33.3% 2nd: 8-15 53.3% 3rd: 8-17 47.1% 4th: 8-12 66.7% Game: 27-53 50.9% Deadball Rebounds: 3

3FG %: 0-1 0.0% 0-1 0.0% 0-0 0.0% 1-1 100.0% 8-13 61.5% 10-15 66.7%

FT %: 2-4 50.0% 0-0 0.0%

Arizona State 59 • 1-1

##	Player	Total	3-Ptr			Rebounds			PF	TP	A	TO	Blk	Stl	Min
			FG-FGA	FG-FGA	FT-FTA	Off	Def	Tot							
42	Ibis, Kianna	f	5-14	2-3	1-2	0	5	5	1	13	2	0	1		



2018-2019 BOX SCORES

Official Basketball Box Score -- Game Totals -- Final Statistics Baylor vs South Dakota State 11/23/18 7:30 PM PST at Southpoint Arena Las Vegas, NV

#	Player	Total			Rebounds			PF	TP	A	TO	Blk	Stl	Min
		FG-FGA	3-Pr	FT-FTA	Off	Def	Tot							
02	Richards, DiDi	4-4	0-0	0-3	2	0	2	3	8	5	4	0	0	34
15	Cox, Lauren	11-18	3-5	3-6	3	7	10	2	28	0	2	4	0	36
20	Landrum, Juicy	2-9	1-5	2-2	1	7	8	1	7	4	1	0	0	34
21	Brown, Kalani	4-10	0-0	5-8	3	7	10	3	13	1	3	2	2	27
24	Jackson, Chloe	3-9	0-0	0-0	1	2	3	5	6	7	4	2	2	35
01	Smith, NaLyssa	3-4	0-0	2-4	1	8	9	0	8	0	2	1	0	22
04	Scott-Grayson, H.	0-0	0-0	0-0	0	1	1	2	0	0	0	0	0	1
12	Ursin, Moon	0-0	0-0	0-0	0	1	1	0	0	0	0	0	0	2
25	Egbo, Queen	1-1	0-0	0-0	1	0	1	1	2	0	1	0	1	5
51	Bickle, Caitlin	0-2	0-1	0-0	0	0	0	0	0	0	0	0	0	4
Team					1	2	3							
Totals		28-57	4-11	12-23	13	35	48	17	72	17	17	9	5	200
1st - FG %:		10-17 58.8%	2nd - 6-15 40.0%	3rd - 3-11 27.3%	4th - 9-14 64.3%	Game: 4-11 36.4%		Deadball Rebounds						
3FG %:		4-11 36.4%	0-3 0.0%	2-5 40.0%	1-1 100.0%	4-11 36.4%		5						
FT %:		0-0 0.0%	4-5 80.0%	2-6 33.3%	6-12 50.0%	12-23 52.2%								

South Dakota State 66 • 3-2

#	Player	Total			Rebounds			PF	TP	A	TO	Blk	Stl	Min
		FG-FGA	3-Pr	FT-FTA	Off	Def	Tot							
11	Guebert, Madison	8-13	6-9	0-0	0	2	2	3	22	2	1	0	3	36
12	Miller, Macy	4-11	1-3	5-7	2	1	3	2	14	6	1	0	0	33
21	Irwin, Tylee	2-9	1-4	0-0	2	2	4	2	5	0	2	0	1	24
24	Larson, Tagyn	3-6	2-2	0-0	0	3	3	5	8	0	0	1	0	22
44	Selland, Myah	4-18	1-6	3-3	3	3	6	3	12	7	2	1	4	37
02	Cascio, Jensen, Rylie	1-3	1-3	0-0	0	0	0	0	3	0	1	0	0	12
03	Theuninck, Lindsey	0-2	0-1	0-0	0	0	0	0	0	0	0	0	0	5
32	Palmer, Sydney	0-5	0-4	0-0	0	3	3	4	0	0	0	0	1	18
33	Burckhard, Paiton	1-3	0-1	0-0	1	3	4	3	2	0	1	0	0	13
Team					5	5	10							
Totals		23-70	12-33	8-10	13	22	35	22	66	15	8	2	9	200
1st - FG %:		4-17 23.5%	2nd - 9-15 60.0%	3rd - 3-15 20.0%	4th - 7-23 30.4%	Game: 23-70 32.9%		Deadball Rebounds						
3FG %:		4-11 36.4%	4-6 66.7%	2-2 100.0%	3-12 25.0%	8-10 80.0%		1						
FT %:		0-0 0.0%	0-0 0.0%	2-2 100.0%	6-6 100.0%									

Officials: Bryan Entlerline, Merritt Gilpin
Technical fouls: Baylor-None, South Dakota State-None.
Attendance: 586

Score by periods	1st	2nd	3rd	4th	Total
Baylor	21	16	10	25	72
South Dakota State	12	22	9	23	66

Last FG - BU 4th-01-12, SDSUW 4th-00-20.
Largest lead - BU by 11 2nd-09:27, SDSUW by 3 3rd-06:40.
BU led for 29:29, SDSUW led for 07:16. Game was tied for 03:04.

Points	In	Off	2nd	Fast	Bench
BU	38	5	12	2	10
SDSUW	22	23	14	4	5

Score tied - 5 times.
Lead changed - 8 times.

Official Basketball Box Score -- Game Totals -- Final Statistics Georgetown vs Baylor 11/24/18 7:30 PM PST at Southpoint Arena Las Vegas, NV

#	Player	Total			Rebounds			PF	TP	A	TO	Blk	Stl	Min
		FG-FGA	3-Pr	FT-FTA	Off	Def	Tot							
11	WHITE, Dionna	5-15	1-4	1-4	4	9	13	0	12	4	3	1	4	36
13	KELAVA, Anita	0-3	0-0	1-2	2	1	3	3	1	0	0	1	0	31
15	VENSON, Mikayla	4-10	2-6	2-2	0	2	2	1	12	2	2	0	1	27
21	MAYFIELD, Breonna	1-3	0-0	0-0	1	1	2	2	2	0	0	2	1	27
34	ADOMAKO, Dorothy	3-15	2-8	0-0	1	5	6	2	8	1	4	0	0	26
00	JONES, Brianna	1-5	1-3	0-0	1	0	1	0	3	0	1	0	0	11
01	THOMPSON, Taliana	0-1	0-0	0-0	0	1	1	0	0	0	1	0	0	4
02	GORDON, Cassandra	0-1	0-1	0-0	0	0	0	0	0	0	0	0	0	4
22	WRIGHT, Shannah	0-0	0-0	0-0	1	0	1	4	0	0	0	0	0	12
23	JONES, Tayanna	1-2	1-2	2-2	0	1	1	5	1	0	1	0	0	6
31	KOVACKKOVA, Nikola	1-5	1-3	0-0	0	0	0	3	1	2	0	0	0	16
Team					3	1	4							
Totals		16-60	8-27	6-10	13	21	34	13	46	9	13	5	6	200
1st - FG %:		4-17 23.5%	2nd - 4-17 23.5%	3rd - 4-14 28.6%	4th - 4-12 33.3%	Game: 16-60 26.7%		Deadball Rebounds						
3FG %:		1-6 16.7%	2-9 22.2%	3-6 50.0%	2-6 33.3%	8-27 29.6%		1						
FT %:		2-3 66.7%	2-3 66.7%	0-2 0.0%	2-2 100.0%	6-10 60.0%								

Baylor 67 • 5-0

#	Player	Total			Rebounds			PF	TP	A	TO	Blk	Stl	Min
		FG-FGA	3-Pr	FT-FTA	Off	Def	Tot							
02	Richards, DiDi	1-3	0-0	0-0	1	0	1	2	2	5	1	0	0	22
15	Cox, Lauren	2-3	0-1	2-2	1	4	5	2	6	3	0	0	2	18
20	Landrum, Juicy	5-12	4-10	0-0	3	6	9	2	14	3	0	0	1	30
21	Brown, Kalani	3-7	0-1	3-3	0	6	6	1	9	0	3	2	0	19
24	Jackson, Chloe	4-7	0-0	1-1	0	2	2	0	9	6	4	0	1	26
01	Smith, NaLyssa	7-11	0-1	0-0	2	3	5	1	14	1	0	1	0	17
03	Oliver, Trinity	0-2	0-0	0-0	1	2	3	0	0	1	0	0	0	13
04	Scott-Grayson, H.	1-2	1-1	0-0	1	0	1	0	3	0	0	1	1	10
12	Ursin, Moon	1-4	1-1	0-0	1	3	4	1	3	1	1	0	1	14
25	Egbo, Queen	1-6	0-0	3-8	3	3	6	0	5	0	2	0	1	16
51	Bickle, Caitlin	1-3	0-1	0-0	0	2	2	0	2	0	2	0	0	15
Team					2	4	6							
Totals		26-60	6-16	9-14	15	35	50	9	67	20	14	4	8	200
1st - FG %:		9-15 60.0%	2nd - 9-16 56.3%	3rd - 3-16 18.8%	4th - 5-13 38.5%	Game: 26-60 43.3%		Deadball Rebounds						
3FG %:		2-4 50.0%	3-6 50.0%	1-5 20.0%	0-1 0.0%	6-16 37.5%		3						
FT %:		2-3 66.7%	4-5 80.0%	0-2 0.0%	3-4 75.0%	9-14 64.3%								

Officials: Inouye, Osborne, T. Jones
Technical fouls: Georgetown-None, Baylor-None.
Attendance: 477

Score by periods	1st	2nd	3rd	4th	Total
Georgetown	11	12	11	12	46
Baylor	22	25	7	13	67

Last FG - GT 4th-00:31, BU 4th-02:44.
Largest lead - GT None, BU by 23 3rd-08:06.
GT led for 00:00, BU led for 39:40. Game was tied for 00:20.

Points	In	Off	2nd	Fast	Bench
GT	6	4	5	0	11
BU	20	8	9	0	27

Score tied - 0 times.
Lead changed - 0 times.

Official Basketball Box Score -- Game Totals -- Final Statistics Baylor vs South Carolina 12/02/18 7 p.m. at Columbia, S.C./Colonial Life Arena

#	Player	Total			Rebounds			PF	TP	A	TO	Blk	Stl	Min
		FG-FGA	3-Pr	FT-FTA	Off	Def	Tot							
15	Cox, Lauren	5-12	0-1	0-0	2	6	8	4	10	6	3	2	0	31
21	Brown, Kalani	7-13	0-0	8-10	2	7	9	3	22	2	2	2	0	35
02	Richards, DiDi	3-6	0-0	1-1	2	2	4	2	7	4	1	0	3	18
20	Landrum, Juicy	6-8	3-4	0-0	2	4	6	4	15	4	0	1	1	25
24	Jackson, Chloe	9-13	0-0	1-2	1	2	3	2	19	7	2	0	1	37
01	Smith, NaLyssa	2-5	0-0	0-0	2	1	3	2	4	0	2	0	1	15
03	Oliver, Trinity	0-0	0-0	0-0	0	0	0	1	0	0	0	0	0	2
04	Scott-Grayson, H.	2-4	0-0	0-0	0	0	0	1	4	0	1	0	0	6
12	DeCosta, Aquira	1-3	0-1	0-0	0	3	3	2	2	0	0	0	0	9
12	Ursin, Moon	3-5	2-2	1-2	0	2	2	0	9	0	2	1	1	14
25	Egbo, Queen	1-2	0-0	0-0	0	2	2	0	2	0	0	0	0	4
51	Bickle, Caitlin	0-0	0-0	0-0	0	0	0	1	0	0	0	0	1	4
Team					1	1	2							
Totals		39-71	5-8	11-15	12	30	42	22	94	23	14	6	8	200
1st - FG %:		13-21 61.9%	2nd - 11-16 68.8%	3rd - 6-16 37.5%										



2018-2019 BOX SCORES

Baylor vs Stanford
12/15/18 12:00 PM at Stanford, Calif. (Maples Pavilion)

Baylor 63 • 8-1

#	Player	Total			3-Ptr			Rebounds			PF	TP	A	TO	Blk	Stl	Min
		FG-FGA	FG-FGA	FT-FTA	FG-FGA	FG-FGA	FT-FTA	Off	Def	Tot							
15	Cox, Lauren	1-4	0-1	0-0	0	1	1	1	2	0	2	0	2	0	0	15	
21	Brown, Kalani	2-7	0-0	1-2	1	7	8	3	5	2	2	3	0	0	0	30	
02	Richards, DiDi	3-6	0-0	2-2	2	5	7	4	8	2	1	1	0	0	0	26	
20	Landrum, Juicy	2-5	2-3	2-2	1	7	8	3	8	2	4	1	1	1	1	28	
24	Jackson, Chloe	5-14	0-0	5-6	0	3	3	3	15	3	3	0	0	0	0	37	
01	Smith, NaLyssa	5-12	0-2	5-6	5	4	9	2	15	1	0	0	1	0	0	24	
03	Oliver, Trinity	0-0	0-0	0-0	0	0	0	0	0	0	0	0	0	0	0	3	
04	Scott-Grayson, H.	0-0	0-0	0-0	1	1	2	0	0	0	2	0	0	0	0	3	
10	DeCosta, Aquira	2-7	1-1	0-0	1	2	3	0	5	2	0	0	0	0	0	14	
12	Ursin, Moon	1-3	0-0	0-0	1	0	1	2	2	0	0	0	0	0	0	6	
25	Egbo, Queen	1-5	0-0	1-2	0	1	1	0	3	1	1	1	1	1	1	12	
51	Bickle, Caitlin	0-0	0-0	0-0	0	0	0	0	0	0	0	0	0	1	1	2	
	Team				0	0	0										
	Totals	22-63	3-7	16-20	12	31	43	18	63	13	15	6	4	200			

1st-FG %: 5-16 31.3% 2nd: 2-20 10.0% 3rd: 7-15 46.7% 4th: 8-12 66.7% Game: 22-63 34.9% Deadball Rebounds
3FG %: 0-1 0.0% 1-2 50.0% 1-1 100.0% 1-3 33.3% 3-7 42.9% 4.6 66.7% 3.6 50.0% 9-16 56.3% 6.1
FT %: 3-4 75.0% 3-4 75.0% 4-4 100.0% 1-2 50.0%

Stanford 68 • 7-1

#	Player	Total			3-Ptr			Rebounds			PF	TP	A	TO	Blk	Stl	Min
		FG-FGA	FG-FGA	FT-FTA	FG-FGA	FG-FGA	FT-FTA	Off	Def	Tot							
04	Fingall, Nadia	1-8	0-3	0-0	2	1	3	3	2	1	1	0	1	0	1	17	
11	Smith, Alanna	7-12	5-9	2-8	0	8	8	4	21	2	3	2	1	2	8	28	
24	Hull, Lacie	1-6	1-3	0-0	2	0	2	3	3	0	1	0	1	1	1	22	
21	Carrington, Dijonai	3-6	1-1	3-7	1	5	6	3	10	2	1	1	1	1	1	27	
23	Williams, Kiana	5-16	3-10	0-0	0	1	1	2	13	5	2	0	2	0	0	40	
02	Coffee, Shannon	3-4	3-4	0-0	0	2	2	1	9	0	1	0	0	0	0	19	
03	Wilson, Anna	0-0	0-0	1-2	0	0	0	0	1	0	0	0	1	0	1	3	
10	Jerome, Alyssa	0-1	0-0	0-0	0	2	2	0	0	0	0	0	0	0	0	8	
15	Dodson, Maya	3-7	0-0	3-4	2	3	5	3	9	1	0	1	1	1	1	27	
22	Romano, Alexa	0-0	0-0	0-0	0	0	0	0	0	0	0	0	0	0	0	1	
54	Brown, Jenna	0-0	0-0	0-0	0	1	1	0	0	2	0	0	0	0	0	8	
	Team				0	0	0										
	Totals	23-60	13-30	9-21	7	23	30	19	68	13	10	5	7	200			

1st-FG %: 5-19 26.3% 2nd: 8-15 53.3% 3rd: 6-13 46.2% 4th: 4-13 30.8% Game: 23-60 38.3% Deadball Rebounds
3FG %: 2-11 18.2% 5-9 55.6% 4-5 80.0% 2-6 40.0% 1-3 33.3% 3-7 42.9% 1-2 50.0% 4-4 100.0% 1-2 50.0%
FT %: 5-8 62.5% 3-7 42.9% 1-2 50.0% 0-4 0.0%

Officials: Tiffany Bird, Lisa Jones, Michol Murray
Technical fouls: Baylor-None, Stanford-None.
Attendance: 3440

Score by periods	1st	2nd	3rd	4th	Total
Baylor	13	11	18	21	63
Stanford	17	24	17	10	68

Points In Off 2nd Fast
BU Paint T/O Chance Break
STAN 18 6 8 2 19

Last FG - BU 4th-02:58, STAN 4th-03:08.
Largest lead - BU by 2 1st-05:08, STAN by 18 2nd-02:15.
BU led for 02:03. STAN led for 36:30. Game was tied for 01:27.

Official Basketball Box Score -- Game Totals -- Final Statistics
UCONN vs Baylor

01/03/19 8 p.m. at Waco, Texas (Ferrell Center)

UCONN 57 • 11-1 #1/1

#	Player	Total			3-Ptr			Rebounds			PF	TP	A	TO	Blk	Stl	Min
		FG-FGA	FG-FGA	FT-FTA	FG-FGA	FG-FGA	FT-FTA	Off	Def	Tot							
24	Collier, Napheesa	6-18	2-4	2-4	4	7	11	2	16	4	2	0	1	0	1	40	
33	Samuelson, Katie Lou	4-16	2-10	2-2	3	8	11	1	12	2	1	2	0	0	0	31	
03	Walker, Megan	3-10	2-5	2-4	1	1	2	3	10	2	2	0	0	0	0	40	
05	Dangerfield, Crystal	4-18	3-10	0-0	1	5	6	1	11	2	0	1	0	0	0	40	
13	Williams, Christyn	3-6	2-3	0-0	2	1	3	2	8	1	3	0	0	0	0	35	
04	Coombs, Mikayla	0-0	0-0	0-0	0	0	0	0	0	0	0	0	0	0	0	5	
20	Nelson-Ododa, Olivia	0-0	0-0	0-0	0	0	0	1	0	0	0	0	0	0	0	4	
32	Camara, Batouly	0-0	0-0	0-0	0	1	1	3	0	0	1	1	0	0	0	5	
	Team				4	5	9										
	Totals	20-68	11-32	6-10	15	28	43	13	57	11	9	4	1	200			

1st-FG %: 4-17 23.5% 2nd: 6-18 33.3% 3rd: 6-13 46.2% 4th: 4-20 20.0% Game: 20-68 29.4% Deadball Rebounds
3FG %: 2-6 33.3% 3-8 37.5% 4-5 80.0% 2-3 66.7% 1-3 33.3% 3-8 37.5% 6-10 60.0%
FT %: 3-4 75.0% 1-4 25.0% 2-2 100.0% 1-2 50.0%

Baylor 68 • 10-1 #8/7

#	Player	Total			3-Ptr			Rebounds			PF	TP	A	TO	Blk	Stl	Min
		FG-FGA	FG-FGA	FT-FTA	FG-FGA	FG-FGA	FT-FTA	Off	Def	Tot							
15	Cox, Lauren	3-12	0-5	3-3	1	6	7	2	9	4	1	5	0	0	0	40-	
21	Brown, Kalani	11-17	0-0	0-1	3	14	17	1	22	1	1	0	0	0	0	36	
02	Richards, DiDi	1-4	0-0	1-2	3	2	5	4	3	4	2	1	0	0	0	31	
20	Landrum, Juicy	4-9	3-4	0-0	0	1	1	1	11	1	1	1	1	1	0	40	
24	Jackson, Chloe	5-18	0-0	1-2	1	6	7	0	11	8	0	0	0	0	0	38	
01	Smith, NaLyssa	6-9	0-0	0-0	4	2	6	1	12	1	0	1	0	0	0	15	
12	Ursin, Moon	0-0	0-0	0-0	0	0	0	0	0	0	0	0	0	0	0	0+	
	Team				1	2	3										
	Totals	30-69	3-9	5-8	13	33	46	9	68	19	5	8	5	200			

1st-FG %: 7-16 43.8% 2nd: 7-18 38.9% 3rd: 6-17 47.1% 4th: 8-18 44.4% Game: 30-69 43.3% Deadball Rebounds
3FG %: 2-5 40.0% 0-2 0.0% 1-2 50.0% 0-0 0.0% 3-8 37.5% 3-8 37.5% 5-8 62.5% 1.1
FT %: 0-0 0.0% 0-0 0.0% 4-6 66.7% 1-2 50.0%

Officials: Lisa Jones, Cameron Inouye, Doug Knight
Technical fouls: UCONN-None, Baylor-None.
Attendance: 10284
UCONN ranked # 1/1 coming into the contest; Baylor ranked # 8/7
This is the first win by Baylor over a #1 ranked opponent.
The game is a sell out.

Score by periods	1st	2nd	3rd	4th	Total
UCONN	13	16	18	10	57
Baylor	16	14	21	17	68

Points In Off 2nd Fast
BU Paint T/O Chance Break
UCONN 10 3 12 0 0
BU 52 12 14 6 12

Last FG - UCONN 4th-00:40, BU 4th-01:21.
Largest lead - UCONN by 2 1st-09:10, BU by 12 4th-04:29.
UCONN led for 00:15. BU led for 36:45. Game was tied for 03:00.

Official Basketball Box Score -- Game Totals -- Final Statistics
UTRGV vs Baylor

12/31/18 Noon at Waco, Texas (Ferrell Center)

UTRGV 37 • 6-7

#	Player	Total			3-Ptr			Rebounds			PF	TP	A	TO	Blk	Stl	Min
		FG-FGA	FG-FGA	FT-FTA	FG-FGA	FG-FGA	FT-FTA	Off	Def	Tot							
32	Madison Northcutt	0-5	0-1	0-2	3	3	6	4	0	0	0	0	0	0	0	19	
01	Amara Graham	0-1	0-0	0-0	0	1	1	0	0	0	1	0	0	0	0	18	
04	Idil Turk	2-8	2-7	3-4	0	1	1	3	9	1	3	0	1	0	0	27	
05	Jameka Dowell	1-4	1-3	3-4	0	2	2	3	6	2	0	2	0	1	1	26	
11	Qunyne Huggins	5-17	4-12	1-2	1	2	3	5	15	1	5	0	1	0	0	27	
03	Daniela Azubell	0-2	0-0	0-0	1	0	0	0	0	0	0	0	0	0	0	5	
10	Valeria Tapia	1-2	1-1	1-2	0	0	0	0	4	1	1	0	1	0	1	13	
12	Shaiann Tramble	1-2	0-1	0-0	0	0	0	0	2	2	1	4	0	1	9	9	
15	Nichele Hyman	0-6	0-5	0-0	0	0	0	0	0	3	0	0	0	0	2	9	
21	Kryshnia Sampson	0-3	0-1	0-0	0	0	0	0	0	0	0	0	0	0	0	5	
23	Makaela Mosley	0-6	0-4	1-2	1	5	6	2	1	0	1	0	0	0	0	21	
34	Megan Johnson	0-3	0-1	0-0	0	2	2	1	0	1	4	0	0	0	0	21	
	Team				3	1	4										
	Totals	10-59	8-38	9-16	9	17	26	23	37	5	22	0	8	200			

1st-FG %: 2-17 11.8% 2nd: 4-13 30.8% 3rd: 2-13 15.4% 4th: 2-16 12.5% Game: 10-59 16.9% Deadball Rebounds
3FG %: 1-7 14.3% 4-12 33.3% 2-10 20.0% 1-9 11.1% 3-8 37.5% 9-16 56.3% 3.1
FT %: 1-2 50.0% 1-2 50.0% 4-6 66.7% 3-6 50.0%

Baylor 98 • 9-1 #7/6

#	Player	Total			3-Ptr			Rebounds			PF	TP	A	TO	Blk	Stl	Min
		FG-FGA	FG-FGA	FT-FTA	FG-FGA	FG-FGA	FT-FTA	Off	Def	Tot							
15	Cox, Lauren	7-12	2-3	1-1	2	7	9	0	17	2	1	3	1	1	1	23	
21	Brown, Kalani	6-10	0-0	1-2	2	4	6	3	13	0	4	2	0	0	0	17	
02	Richards, DiDi	1-3	0-0	0-0	6	3	9	1	2	9	1	0	2	0	0	27	
20	Landrum, Juicy	4-11	1-5	1-2	0	6	6	0	10	3	1	0	0	0	0	24	
24	Jackson, Chloe	4-9	0-0	2-2	0	4	4	1	10	9	0	1	5	23		23	
01	Smith, NaLyssa	5-7	0-0	2-2	2	2	4	2	12	1	0	0	1	1	1	18	
03	Oliver, Trinity	2-4	0-0	1-2	4	2	6	3	5	2	0	1					



2018-2019 BOX SCORES

Official Basketball Box Score -- Game Totals -- Final Statistics K-STATE vs Baylor 01/09/19 7 p.m. at Waco, Texas (Ferrell Center)

K-STATE 50 • 10-5, 1-2

#	Player	Total			3-Ptr			Rebounds			PF	TP	A	TO	Blk	Stl	Min
		FG-FGA	FG-FGA	FT-FTA	FG-FGA	FG-FGA	FT-FTA	Off	Def	Tot							
11	Williams, Peyton	f	7-17	2-6	2-2	1	9	10	2	18	0	1	1	3		40-	
25	Beard, Jasaeun	f	3-8	1-2	1-3	2	0	2	4	8	0	0	0	0		24	
10	Goth, Kayla	g	3-8	0-2	2-2	0	5	5	2	8	3	4	0	0		39	
12	Ranke, Rachel	g	2-8	2-5	1-2	0	2	2	1	7	1	1	0	0		37	
43	Carr, Christianna	g	2-12	1-8	0-0	2	5	7	3	5	3	1	1	1		30	
01	Simmons, Savannah		0-0	0-0	0-0	0	1	1	1	0	0	0	0	0		4	
13	Macke, Laura		1-3	1-3	1-2	0	3	3	1	4	1	2	0	0		21	
33	Ray, Ashley		0-0	0-0	0-0	1	0	1	0	0	0	0	0	0		5	
Team						1	0	1									
Totals			18-56	7-26	7-11	7	25	32	14	50	8	9	2	4		200	

1st-FG %: 41.2 33.3% 2nd: 6-16 37.5% 3rd: 6-12 50.0% 4th: 2-16 12.5% Game: 18-56 32.1% Deadball Rebounds 1
 3FG %: 1-2 50.0% 2-8 25.0% 2-5 40.0% 2-11 18.2% 7-26 26.9% 5-10 50.0%
 FT %: 2-2 100.0% 0-1 0.0% 3-6 50.0% 2-2 100.0% 7-11 63.6%

Baylor 65 • 12-1, 2-0

#	Player	Total			3-Ptr			Rebounds			PF	TP	A	TO	Blk	Stl	Min
		FG-FGA	FG-FGA	FT-FTA	FG-FGA	FG-FGA	FT-FTA	Off	Def	Tot							
15	Cox, Lauren	f	6-10	0-0	1-2	2	8	10	3	13	5	0	3	1		37	
21	Brown, Kalani	c	7-13	0-0	2-3	4	5	9	1	16	3	1	0	0		32	
02	Richards, DiDi	g	2-7	0-0	0-1	1	0	1	2	4	2	2	2	1		29	
20	Landrum, Juicy	g	6-10	0-1	0-0	0	7	7	2	12	3	3	1	1		40	
24	Jackson, Chloe	g	3-13	0-0	2-2	2	5	7	0	8	4	2	1	0		37	
01	Smith, NaLyssa		3-6	0-1	1-2	1	3	4	2	7	0	0	1	0		14	
12	Ursin, Moon		0-2	0-2	0-0	0	2	2	0	0	1	0	0	0		6	
25	Egbo, Queen		2-2	0-0	1-1	1	2	3	0	5	0	0	1	1		5	
Team						0	1	1									
Totals			29-63	0-4	7-11	11	33	44	10	65	18	8	8	5		200	

1st-FG %: 9-18 50.0% 2nd: 7-13 53.8% 3rd: 6-15 40.0% 4th: 7-17 41.2% Game: 29-63 46.0% Deadball Rebounds 2
 3FG %: 0-1 0.0% 0-2 0.0% 0-0 0.0% 0-1 0.0% 0-4 0.0% 7-22 31.8%
 FT %: 0-0 0.0% 2-3 66.7% 4-6 66.7% 1-2 50.0% 7-11 63.6%

Officials: Mark Zentz, Michael McConnell, Tiffany Bird
 Technical fouls: K-STATE-None, Baylor-None.
 Attendance: 5025
 Baylor is ranked No. 414 entering into the contest

Score by periods	1st	2nd	3rd	4th	Total
K-STATE	11	14	17	8	50
Baylor	18	16	16	15	65

Last FG - K-STATE 4th-04:27, BU 4th-00:15.
 Largest lead - K-STATE by 1 1st-06:59, BU by 15 4th-00:15.
 K-STATE led for 00:39, BU led for 38:34. Game was tied for 00:47.

Points	In					Bench
	Paint	Off T/O	2nd Chance	Fast Break		
K-STATE	18	4	7	0		
BU	52	17	19	4		12

Score tied - 2 times.
 Lead changed - 4 times.

Official Basketball Box Score -- Game Totals -- Final Statistics Baylor vs TCU 01/12/19 3:04 p.m. at Schollmaier Arena (Fort Worth, Texas)

Baylor 79 • 13-1, 3-0 Big 12

#	Player	Total			3-Ptr			Rebounds			PF	TP	A	TO	Blk	Stl	Min
		FG-FGA	FG-FGA	FT-FTA	FG-FGA	FG-FGA	FT-FTA	Off	Def	Tot							
15	Cox, Lauren	f	6-13	1-4	1-2	1	6	7	1	14	5	3	2	2		34	
21	Brown, Kalani	c	8-11	0-0	0-0	2	4	6	3	16	0	0	4	1		31	
02	Richards, DiDi	g	3-5	0-0	1-2	1	1	2	2	7	3	1	0	2		20	
20	Landrum, Juicy	g	9-16	3-5	2-3	0	8	8	2	23	5	2	1	1		39	
24	Jackson, Chloe	g	3-7	0-0	0-0	0	1	1	3	6	7	1	0	0		32	
01	Smith, NaLyssa		0-5	0-0	0-0	1	5	6	3	0	0	1	0	1		15	
03	Oliver, Trinity		0-0	0-0	0-0	0	0	0	0	0	0	0	0	0		1	
10	DeCosta, Aquira		0-0	0-0	0-0	0	0	0	0	0	0	0	0	0		1	
12	Ursin, Moon		3-3	1-1	0-0	2	2	4	1	7	1	0	0	0		16	
25	Egbo, Queen		2-6	0-0	2-2	0	2	4	6	0	1	1	0	0		10	
51	Bickle, Caitlin		0-0	0-0	0-0	0	0	0	0	0	0	0	0	0		1	
Team						3	2	5									
Totals			34-66	5-10	6-9	10	31	41	19	79	21	10	8	7		200	

1st-FG %: 7-14 50.0% 2nd: 9-20 45.0% 3rd: 11-19 57.9% 4th: 7-13 53.8% Game: 34-66 51.5% Deadball Rebounds 2
 3FG %: 1-3 33.3% 1-3 33.3% 1-2 50.0% 2-2 100.0% 5-10 50.0%
 FT %: 1-2 50.0% 0-0 0.0% 1-2 50.0% 4-8 80.0%

TCU 55 • 11-4, 1-3 Big 12

#	Player	Total			3-Ptr			Rebounds			PF	TP	A	TO	Blk	Stl	Min
		FG-FGA	FG-FGA	FT-FTA	FG-FGA	FG-FGA	FT-FTA	Off	Def	Tot							
00	Okonkwo, Amy	f	7-16	4-9	2-2	1	6	7	2	20	1	3	1	1		30	
33	Akomolafe, Adeola	f	0-0	0-0	0-0	0	1	1	3	0	1	1	0	0		14	
22	Moore, Jordan	c	3-13	0-1	5-10	4	6	10	2	11	1	4	0	3		36	
20	Heard, Lauren	g	3-4	0-0	3-5	1	5	6	0	9	4	5	0	0		26	
25	Ray, Kianna	g	5-11	3-7	0-0	1	1	2	1	13	1	2	1	1		35	
01	Payne, Ryann		0-4	0-1	0-0	0	0	0	0	1	0	2	0	0		11	
05	Morris, Yummy		0-0	0-0	2-2	1	0	1	1	2	1	0	1	0		6	
15	Woods, Jayde		0-2	0-1	0-0	0	1	1	3	0	2	2	0	2		18	
21	Crain, Alexandria		0-0	0-0	0-0	0	0	0	0	0	0	0	0	0		7	
24	Vann, Dakota		0-3	0-3	0-0	0	0	0	2	0	0	0	0	0		17	
Team						2	2	4									
Totals			18-53	7-22	12-19	10	22	32	15	55	11	19	3	7		200	

1st-FG %: 3-11 27.3% 2nd: 0-10 0.0% 3rd: 5-15 33.3% 4th: 10-17 58.8% Game: 18-53 34.0% Deadball Rebounds 4
 3FG %: 1-3 33.3% 0-4 0.0% 2-2 100.0% 4-8 50.0% 7-22 31.8%
 FT %: 2-4 50.0% 2-2 100.0% 4-6 66.7% 4-7 57.1%

Officials: Beverly Roberts, Felicia Grinter, Billy Smith
 Technical fouls: Baylor-None, TCU-None.
 Attendance: 3844

Score by periods	1st	2nd	3rd	4th	Total
Baylor	16	19	24	20	79
TCU	9	2	16	28	55

Last FG - BU 4th-01:58, TCU 4th-00:12.
 Largest lead - BU by 35 3rd-00:35, TCU by 1 1st-08:34.
 BU led for 38:03, TCU led for 00:16. Game was tied for 01:26.

Points	In					Bench
	Paint	Off T/O	2nd Chance	Fast Break		
BU	48	26	17	16		13
TCU	20	8	14	4		2

Score tied - 0 times.
 Lead changed - 1 time.

Official Basketball Box Score -- Game Totals -- Final Statistics Baylor vs Kansas 01/16/19 7:05 p.m. at Lawrence, Kan. (Allen Fieldhouse)

Baylor 94 • 14-1, 4-0 Big 12

#	Player	Total			3-Ptr			Rebounds			PF	TP	A	TO	Blk	Stl	Min
		FG-FGA	FG-FGA	FT-FTA	FG-FGA	FG-FGA	FT-FTA	Off	Def	Tot							
15	Cox, Lauren	f	4-7	0-0	5-7	3	3	6	1	13	4	0	2	0		32	
21	Brown, Kalani	c	6-10	0-0	3-4	1	4	5	3	15	4	1	4	1		28	
02	Richards, DiDi	g	6-7	0-0	2-2	2	2	4	3	14	2	3	0	1		23	
20	Landrum, Juicy	g	2-5	1-3	2-3	0	4	4	7	4	0	1	0	0		39	
24	Jackson, Chloe	g	10-14	1-2	1-2	1	6	7	2	22	8	2	0	2		38	
01	Smith, NaLyssa		5-8	0-0	3-6	3	3	6	2	13	1	1	0	0		15	
03	Oliver, Trinity		1-1	0-0	0-0	0	1	1	0	2	0	0	0	0		2	
04	Scott-Grayson, H.		0-0	0-0	3-4	0	0	0	0	3	0	0	0	0		1	
10	DeCosta, Aquira		0-0	0-0	0-0	0	0	0	0	0	1	0	0	0		2	
12	Ursin, Moon		0-2	0-0	0-0	0	4	4	0	0	1	0	0	0		12	
25	Egbo, Queen		1-1	0-0	3-6	0	3	3	5	1	0	0	2	8		8	
Team						0	2	2									
Totals			35-55	2-5	22-34	10	32	42	18	94	24	9	7	6		200	

1st-FG %: 13-16 81.3% 2nd: 9-13 69.2% 3rd: 7-15 46.7% 4th: 6-11 54.5% Game: 35-55 63.6% Deadball Rebounds 5
 3FG %: 1-3 33.3% 0-0 0.0% 0-1 0.0% 1-1 100.0% 2-5 40.0%
 FT %: 2-3 66.7% 6-10 60.0% 7-9 77.8% 7-12 58.3%

Kansas 68 • 11-4, 1-3 Big 12

2018-2019 BOX SCORES

Official Basketball Box Score -- Game Totals -- Final Statistics

Iowa State vs Baylor
01/23/19 7 p.m. at Waco, Texas (Ferrell Center)

Iowa State 69 • 14-5, (4-3) #20/22

#	Player	FG-FGA	3-Ptr FG-FGA	FT-FTA	Rebounds			PF	TP	A	T	Blk	Stl	Min
					Off	Def	Tot							
01	Wise, Madison	0-6	0-5	0-0	0	3	3	1	0	0	2	0	0	25
25	Scott, Kristin	4-12	3-9	1-2	1	7	8	2	12	0	0	0	0	34
21	Carleton, Bridget	10-17	2-4	6-6	1	1	2	4	28	2	4	1	4	39
4	Joens, Ashley	0-2	0-1	4-4	0	7	7	3	4	1	1	0	1	37
33	Middleton, Alexa	5-9	2-3	6-6	2	1	3	2	18	5	5	0	0	36
13	Camber, Adriana	0-1	0-1	0-0	0	0	0	1	0	1	0	0	0	5
15	Nezerwa, Ines	1-3	0-1	0-0	0	1	1	0	2	0	0	0	1	9
32	Burkhal, Meredith	2-5	0-1	1-2	0	1	1	1	5	0	1	0	0	15
Team					2	0	2							
Totals		22-55	7-25	18-20	6	21	27	14	69	9	13	1	6	200

1st-FG %: 8-18 44.4% 2nd: 4-12 33.3% 3rd: 4-11 36.4% 4th: 6-14 42.9% Game: 22-55 40.0% Deadball
 3FG %: 1-5 20.0% 2-8 25.0% 1-1 100.0% 3-8 37.5% 7-25 28.0% 18-20 90.0% Rebounds
 FT %: 5-5 100.0% 3-3 100.0% 3-4 75.0% 7-8 87.5%

Baylor 84 • 16-1, (6-0) #2/3

#	Player	FG-FGA	3-Ptr FG-FGA	FT-FTA	Rebounds			PF	TP	A	T	Blk	Stl	Min
					Off	Def	Tot							
15	Cox, Lauren	8-12	2-3	4-4	2	7	9	1	22	7	2	2	0	38
21	Brown, Kalani	8-10	0-0	2-4	3	5	8	3	18	1	1	3	0	31
02	Richards, DiDi	7-13	0-0	1-2	1	5	6	3	15	3	0	0	1	30
20	Landrum, Juicy	5-15	3-9	3-5	2	6	8	4	16	6	2	0	5	38
24	Jackson, Chloe	5-12	0-0	1-2	0	1	1	2	11	3	1	2	4	40
01	Smith, NaLyssa	1-1	0-0	0-0	0	3	3	4	2	1	2	0	0	17
12	Ursin, Moon	0-1	0-0	0-0	0	0	0	0	0	0	0	0	0	2
25	Egbo, Queen	0-0	0-0	0-0	0	0	0	0	0	0	1	0	0	4
Team					1	0	1							
Totals		34-64	5-12	11-17	9	27	36	17	84	29	11	6	8	200

1st-FG %: 11-20 55.0% 2nd: 7-16 43.8% 3rd: 11-19 57.9% 4th: 5-9 55.6% Game: 34-64 53.1% Deadball
 3FG %: 1-5 20.0% 1-1 100.0% 2-3 66.7% 1-3 33.3% 5-12 41.7% 26-33 80.0% Rebounds
 FT %: 1-2 50.0% 2-5 40.0% 1-1 100.0% 7-9 77.8%

Officials: Mark Zentz, Kevin Pehitel, Julie Kromenhoek
 Technical fouls: Iowa State-None. Baylor-None.
 Attendance: 5285

Score by periods	1st	2nd	3rd	4th	Total
Iowa State	22	13	12	22	69
Baylor	24	17	25	18	84

Last FG - ISU 4th-02:15, BU 4th-00:22.
 Largest lead - ISU by 3 1st-08:53, BU by 23 4th-05:53.
 ISU led for 02:49. BU led for 33:27. Game was tied for 03:44.

Points	In Paint	Off	2nd Chance	Fast Break	Bench
ISU	28	12	7	0	7
BU	48	14	8	0	2

Score tied - 6 times.
 Lead changed - 5 times.

Official Basketball Box Score -- Game Totals -- Final Statistics

Baylor vs Oklahoma
01/27/19 2 p.m. at Lloyd Noble Center (Norman, Okla.)

Baylor 74 • 17-1, 7-0

#	Player	FG-FGA	3-Ptr FG-FGA	FT-FTA	Rebounds			PF	TP	A	T	Blk	Stl	Min
					Off	Def	Tot							
15	Cox, Lauren	3-12	1-4	0-0	4	8	12	3	7	3	1	2	1	33
21	Brown, Kalani	7-10	0-0	6-6	4	2	6	3	20	2	3	1	1	28
02	Richards, DiDi	0-3	0-0	1-2	1	2	3	4	1	0	0	0	0	18
20	Landrum, Juicy	9-20	2-8	1-2	1	1	2	21	2	1	1	2	38	
24	Jackson, Chloe	5-11	0-0	0-0	0	2	2	1	10	8	2	0	1	28
01	Smith, NaLyssa	4-7	0-0	1-1	3	3	6	2	9	0	3	0	1	19
03	Oliver, Trinity	1-1	0-0	0-0	1	0	1	0	2	0	0	0	0	2
04	Scott-Grayson, H.	0-0	0-0	0-0	1	0	1	0	0	0	0	0	0	2
10	DeCosta, Aquira	0-2	0-1	0-2	1	0	1	0	0	0	1	0	0	5
12	Ursin, Moon	1-7	0-1	0-0	1	3	4	2	2	6	4	0	2	18
25	Egbo, Queen	1-2	0-0	0-0	0	2	2	2	2	0	1	2	0	7
51	Bickle, Caitlin	0-1	0-0	0-0	0	1	1	0	0	0	0	0	1	2
Team					6	3	9							
Totals		31-76	3-14	9-13	23	27	50	20	74	21	17	6	9	200

1st-FG %: 8-21 38.1% 2nd: 8-18 44.4% 3rd: 8-18 44.4% 4th: 7-19 36.8% Game: 31-76 40.8% Deadball
 3FG %: 1-4 25.0% 1-4 25.0% 1-5 20.0% 1-4 25.0% 3-16 18.8% 3-7 42.9% Rebounds
 FT %: 3-4 75.0% 1-1 100.0% 2-2 100.0% 3-6 50.0%

Oklahoma 53 • 5-13, 1-6

#	Player	FG-FGA	3-Ptr FG-FGA	FT-FTA	Rebounds			PF	TP	A	T	Blk	Stl	Min
					Off	Def	Tot							
03	Simpson, Mandy	1-2	0-0	1-1	1	3	4	2	3	1	4	0	0	21
25	Williams, Madi	5-13	1-1	0-0	1	7	8	3	11	1	2	2	1	31
00	Murcer, Jessi	0-3	0-0	1-2	0	2	2	0	1	1	2	0	1	25
22	Llanusa, Ana	0-8	0-5	5-6	1	1	2	4	5	0	3	0	0	26
30	Robertson, Taylor	5-11	3-8	8-8	1	1	2	1	21	0	2	1	4	40
14	Pellington, Shaina	0-1	0-1	3-6	1	3	4	0	3	2	3	0	0	10
21	Lampkin, Nydia	2-5	0-1	1-2	0	2	2	5	0	3	0	0	0	12
24	Odimegwe, Ijeoma	1-4	0-0	0-0	1	2	3	5	2	0	3	2	0	17
31	Wilfong, Aspen	0-0	0-0	0-0	0	0	0	0	0	0	0	0	0	1
32	Veitenheimer, Tatum	1-2	0-0	0-0	0	1	1	2	2	2	2	0	2	17
Team					3	1	4							
Totals		15-49	4-19	19-25	9	23	32	19	53	7	25	4	5	200

1st-FG %: 5-14 35.7% 2nd: 4-11 36.4% 3rd: 3-11 27.3% 4th: 3-13 23.1% Game: 15-49 30.6% Deadball
 3FG %: 2-8 25.0% 0-2 0.0% 1-5 20.0% 1-4 25.0% 3-16 18.8% 19-25 76.0% Rebounds
 FT %: 1-2 50.0% 4-7 57.1% 5-6 83.3% 9-10 90.0%

Officials: Bryan Enterline, Nykeshia Thompson, Brian Garland
 Technical fouls: Baylor-None. Oklahoma-None.
 Attendance: 3478

Score by periods	1st	2nd	3rd	4th	Total
Baylor	20	18	19	17	74
Oklahoma	13	12	12	16	53

Last FG - BU 4th-01:02, OU 4th-03:12.
 Largest lead - BU by 26 4th-06:51, OU by 2 1st-09:47.
 BU led for 37:30, OU led for 00:31. Game was tied for 01:59.

Points	In Paint	Off	2nd Chance	Fast Break	Bench
BU	36	24	23	10	15
OU	8	11	5	0	12

Score tied - 2 times.
 Lead changed - 3 times.

Official Basketball Box Score -- Game Totals -- Final Statistics

Baylor vs Oklahoma St.
01/30/19 7:00 pm at Stillwater, Okla. (Gallagher-Iba Arena)

Baylor 66 • 18-1, 8-0

#	Player	FG-FGA	3-Ptr FG-FGA	FT-FTA	Rebounds			PF	TP	A	T	Blk	Stl	Min
					Off	Def	Tot							
15	Cox, Lauren	4-12	1-4	7-8	4	9	13	2	16	2	3	2	0	36
21	Brown, Kalani	2-6	0-0	7-8	4	8	12	3	11	3	2	1	0	36
02	Richards, DiDi	5-10	0-0	2-3	3	5	8	3	12	3	2	1	1	39
20	Landrum, Juicy	4-15	3-7	4-4	1	5	6	4	15	2	3	1	2	40
24	Jackson, Chloe	3-6	0-0	3-4	1	4	5	1	9	2	5	1	1	31
01	Smith, NaLyssa	0-1	0-0	0-0	0	1	1	1	0	0	0	0	0	5
12	Ursin, Moon	0-0	0-0	0-0	0	0	0	0	0	0	0	0	0	8
25	Egbo, Queen	1-2	0-0	1-2	1	1	2	0	3	1	0	2	0	5
Team					0	2	2							
Totals		19-52	4-11	24-29	14	35	49	15	66	15	16	9	4	200

1st-FG %: 4-12 33.3% 2nd: 4-18 22.2% 3rd: 5-10 50.0% 4th: 6-12 50.0% Game: 19-52 36.5% Deadball
 3FG %: 1-3 33.3% 0-2 0.0% 2-4 50.0% 1-2 50.0% 4-11 36.4% 24-29 82.8% Rebounds
 FT %: 4-6 66.7% 8-9 88.9% 5-6 83.3% 7-8 87.5%

Oklahoma St. 58 • 12-7, 3-5

#	Player	FG-FGA	3-Ptr FG-FGA	FT-FTA	Rebounds			PF	TP	A	T	Blk	Stl	Min
					Off	Def	Tot							
01	Kassidy De Lapp	2-4	1-1	0-0	0	2	2	4	5	1	2	0	0	24
12	Vivian Gray	5-16	0-1	2-2	4	7	11	3	12	2	0	1	0	38
20	Latashia Jones	1-3	0-2	0-0	0	6	6	3	2	0	0	0	0	34
14	Braxtin Miller	5-18	0-5	2-2	2	1	3	4	12	2	2	0	3	39
21	Ja'Mee Asberry	8-18	6-8	0-2	2	1	3	3	22	3	1	0	4	35
10	Bryn Gerlich	0-1	0-0	3-3	0	0	0	0						



2018-2019 BOX SCORES

Official Basketball Box Score -- Game Totals -- Final Statistics

Baylor vs Texas
02/04/19 6:02 P.M. at Austin, TX (Frank Erwin Center)

Baylor 74 • 20-1, 10-0

#	Player	Total			Rebounds			PF	TP	A	TO	Bk	Stl	Min
		FG-FGA	3-Pr FG-FGA	FT-FTA	Off	Def	Tot							
15	Cox, Lauren	f 4-8	1-3	1-2	4	10	14	2	10	3	2	1	1	35
21	Brown, Kalani	c 6-9	0-0	3-3	2	4	6	3	15	1	1	1	0	35
02	Richards, DiDi	g 5-11	0-0	2-4	1	1	2	4	12	5	2	1	4	30
20	Landrum, Juicy	g 2-7	0-2	0-1	1	1	2	2	4	2	4	0	0	29
24	Jackson, Chloe	g 3-9	0-0	3-5	0	4	4	1	9	6	2	0	3	39
01	Smith, NaLyssa	g 1-5	0-0	0-0	1	1	2	0	2	0	1	0	0	7
12	Ursin, Moon	g 7-14	2-4	4-5	3	2	5	0	20	1	0	0	2	21
25	Egbo, Queen	g 0-4	0-0	2-2	3	0	3	0	2	0	0	0	0	4
	Team				2	1	3							
	Totals	28-67	3-9	15-22	17	24	41	12	74	18	12	3	10	200
	1st-FG %:	9-18 50.0%	2nd-FG %:	6-17 35.3%	3rd-FG %:	10-19 52.6%	4th-FG %:	3-13 23.1%	Game:	28-67 41.8%	Deadball			
	3FG %:	0-1 0.0%	1-3 33.3%	2-4 50.0%	0-1 0.0%	0-1 0.0%	3-9 33.3%	0-1 0.0%	3-9 33.3%	28-67 41.8%	Rebounds			
	FT %:	1-1 100.0%	4-7 57.1%	3-4 75.0%	7-10 70.0%	7-10 70.0%	15-22 68.2%				5,3			

Texas 68 • 18-5, 8-3

#	Player	Total			Rebounds			PF	TP	A	TO	Bk	Stl	Min
		FG-FGA	3-Pr FG-FGA	FT-FTA	Off	Def	Tot							
24	Holmes, Joyner	f 5-12	1-3	0-0	2	2	4	2	11	0	5	0	2	27
40	White, Jatarie	c 5-12	0-1	3-4	2	5	7	3	13	0	3	1	0	29
01	Sutton, Sug	g 7-15	3-5	2-2	0	1	1	3	19	6	3	0	1	38
03	Williams, Danni	g 7-13	5-8	0-2	0	6	6	3	19	5	0	1	2	40-
12	Underwood, Jada	g 0-1	0-0	0-0	0	1	1	3	0	0	1	1	1	29
04	Littleton, Destiny	g 0-0	0-0	0-0	0	2	2	3	0	1	0	0	0	14
14	Aborowa, Olamide	g 2-2	0-0	2-2	0	0	0	0	6	0	0	0	0	13
35	Collier, Charli	g 0-1	0-0	0-0	0	2	2	2	0	0	2	0	0	10
	Team				0	5	5							
	Totals	26-56	9-17	7-10	4	24	28	19	68	11	14	3	6	200
	1st-FG %:	4-15 26.7%	2nd-FG %:	7-12 58.3%	3rd-FG %:	5-13 38.5%	4th-FG %:	10-16 62.5%	Game:	26-56 46.4%	Deadball			
	3FG %:	4-6 66.7%	3-4 75.0%	0-1 0.0%	2-6 33.3%	2-6 33.3%	9-17 52.9%	2-6 33.3%	9-17 52.9%	26-56 46.4%	Rebounds			
	FT %:	0-0 0.0%	0-0 0.0%	1-4 25.0%	6-6 100.0%	6-6 100.0%	7-10 70.0%				2			

Officials: Brenda Pantaja, Michael McConnell, Doug Knight

Technical fouls: Baylor=None, Texas=None.

Attendance: 5393

Score by periods	1st	2nd	3rd	4th	Total
Baylor	19	17	25	13	74
Texas	12	17	11	28	68

Last FG - BU 4th-01:39, UT 4th-00:02.
Largest lead - BU by 21 3rd-02:24, UT by 5 1st-06:15.
BU led for 32:25. UT led for 04:38. Game was tied for 02:30.

Points	In	Off	2nd	Fast	Bench
BU	24	15	4	2	6
UT	24	15	4	2	6

Score tied - 1 time.
Lead changed - 1 time.

Official Basketball Box Score -- Game Totals -- Final Statistics

TCU vs Baylor
02/09/19 Noon at Waco, Texas (Ferrell Center)

TCU 71 • 17-6, 7-5

#	Player	Total			Rebounds			PF	TP	A	TO	Bk	Stl	Min
		FG-FGA	3-Pr FG-FGA	FT-FTA	Off	Def	Tot							
00	Okonkwo, Amy	f 9-13	4-7	6-6	2	3	5	3	28	1	2	0	4	34
33	Akomojale, Adeola	f 0-1	0-0	0-2	1	0	1	4	0	1	0	0	0	15
22	Moore, Jordan	c 2-6	0-0	2-4	0	1	1	4	6	0	4	0	2	24
20	Heard, Lauren	g 3-8	0-1	3-7	1	2	3	1	9	3	1	0	1	28
25	Ray, Kianna	g 1-8	1-8	2-3	1	2	3	3	5	3	2	0	0	31
01	Payne, Ryann	g 2-4	0-0	1-3	0	1	1	0	5	0	0	0	1	14
05	Morris, Yummy	g 0-1	0-0	4-4	1	4	5	0	4	0	1	0	0	12
15	Woods, Jayde	g 3-4	1-1	3-4	1	2	3	4	10	0	4	0	0	19
21	Crain, Alexandria	g 0-2	0-1	0-0	0	0	0	1	0	0	0	0	0	3
24	Vann, Dakota	g 2-3	0-1	0-1	1	0	1	4	4	1	0	0	1	17
31	Hellessey, Ella	g 0-1	0-1	0-0	0	0	0	0	0	0	0	0	0	3
	Team				3	1	4							
	Totals	22-51	6-20	21-34	11	16	27	24	71	8	15	0	9	200
	1st-FG %:	6-16 37.5%	2nd-FG %:	4-11 36.4%	3rd-FG %:	6-14 42.9%	4th-FG %:	6-10 60.0%	Game:	22-51 43.1%	Deadball			
	3FG %:	4-9 44.4%	1-3 33.3%	0-5 0.0%	1-4 25.0%	0-5 0.0%	4-12 33.3%	1-4 25.0%	4-12 33.3%	22-51 43.1%	Rebounds			
	FT %:	4-6 66.7%	2-2 100.0%	0-2 0.0%	1-1 100.0%	0-2 0.0%	11-15 73.3%	2-2 100.0%	11-15 73.3%	22-51 43.1%	5			

Baylor 89 • 21-1, 11-0 #1/1

#	Player	Total			Rebounds			PF	TP	A	TO	Bk	Stl	Min
		FG-FGA	3-Pr FG-FGA	FT-FTA	Off	Def	Tot							
15	Cox, Lauren	f 8-14	0-0	2-3	0	8	8	2	18	5	3	0	0	35
21	Brown, Kalani	c 11-12	0-0	10-10	3	6	9	4	32	3	4	3	2	33
02	Richards, DiDi	g 5-8	0-0	0-1	1	1	2	10	7	1	0	0	0	35
20	Landrum, Juicy	g 4-8	1-3	2-3	0	1	1	4	11	4	3	0	0	27
24	Jackson, Chloe	g 2-5	0-0	1-2	1	3	4	5	4	2	0	2	2	25
01	Smith, NaLyssa	g 2-2	0-0	0-0	0	1	1	1	4	0	0	0	0	10
03	Oliver, Trinity	g 0-0	0-0	0-0	0	1	1	0	0	1	0	0	0	2
04	Scott-Grayson, H.	g 0-0	0-0	0-0	0	1	1	0	0	1	1	0	0	2
10	DeCosta, Aquira	g 0-0	0-0	1-2	0	0	0	0	1	0	0	1	0	2
12	Ursin, Moon	g 3-5	0-1	1-1	0	1	1	4	7	5	0	0	1	25
25	Egbo, Queen	g 0-0	0-0	1-2	2	1	3	1	1	0	1	1	1	3
51	Bickle, Caitlin	g 0-0	0-0	0-0	0	0	0	0	0	0	0	0	0	1
	Team				1	1	2							
	Totals	35-54	1-4	18-24	8	25	33	22	89	30	15	5	6	200
	1st-FG %:	11-16 68.8%	2nd-FG %:	5-10 50.0%	3rd-FG %:	9-16 56.3%	4th-FG %:	10-12 83.3%	Game:	35-54 64.8%	Deadball			
	3FG %:	0-1 0.0%	0-1 0.0%	0-0 0.0%	1-2 50.0%	1-4 25.0%	4-7 57.1%	1-2 50.0%	4-7 57.1%	35-54 64.8%	Rebounds			
	FT %:	1-2 50.0%	5-6 83.3%	0-0 0.0%	1-1 100.0%	1-1 100.0%	18-24 75.0%	1-2 50.0%	18-24 75.0%	35-54 64.8%	1,1			

Officials: Brian Hall, Bryan Entlerline, Julie Krommenhoek

Technical fouls: TCU=TEAM, Baylor=None.

Attendance: 6327

Score by periods	1st	2nd	3rd	4th	Total
TCU	20	11	16	24	71
Baylor	23	15	26	25	89

Last FG - TCU 4th-00:46, BU 4th-00:10.
Largest lead - TCU by 3 1st-06:23, BU by 19 4th-05:26.
TCU led for 00:58, BU led for 37:07. Game was tied for 01:55.

Score tied - 2 times.
Lead changed - 4 times.

Official Basketball Box Score -- Game Totals -- Final Statistics

Baylor vs K-STATE
2/13/19 7 p.m. at Bramlage Coliseum (Manhattan, Kan.)

Baylor 71 • 22-1, 12-0

#	Player	Total			Rebounds			PF	TP	A	TO	Bk	Stl	Min
		FG-FGA	3-Pr FG-FGA	FT-FTA	Off	Def	Tot							
15	Cox, Lauren	f 7-11	0-1	0-0	2	7	9	0	14	5	2	2	1	33
21	Brown, Kalani	c 3-5	0-0	4-5	1	11	12	2	10	2	2	1	0	29
02	Richards, DiDi	g 2-2	0-0	0-0	1	0	1	3	4	1	2	1	0	25
20	Landrum, Juicy	g 6-9	2-2	1-2	0	4	4	0	15	5	5	0	2	38
24	Jackson, Chloe	g 8-17	0-0	0-0	0	2	2	16	7	2	0	5	37	
01	Smith, NaLyssa	g 1-2	0-0	4-4	0	4	4	2	6	0	3	0	0	13
03	Oliver, Trinity	g 0-0	0-0	1-2	0	0	0	1	0	1	0	0	0	2
04	Scott-Grayson, H.	g 0-0	0-0	0-0	0	0	0	1	0	0	0	0	0	3
10	DeCosta, Aquira	g 1-2	0-1	0-0	1	0	1	2	2	0	1	0	0	3
12	Ursin, Moon	g 0-0	0-0	0-0	0	2	2	3	0	1	0	0	0	7
25	Egbo, Queen	g 1-2	0-0	1-1	1	2	3	1	3	0	0	0	0	9
51	Bickle, Caitlin	g 0-0	0-0	0-0	0	0	0	0	0	0	0	0	0	1
	Team				1	1	2							
	Totals	29-50	2-4	11-14	7	33	40	16	71	21	20	4	8	200
	1st-FG %:	9-14 64.3%	2nd-FG %:	5-14 35.7%	3rd-FG %:	10-14 71.4%	4th-FG %:	2-8 25.0%	Game:	29-50 58.0%	Deadball			
	3FG %:	1-2 50.0%	1-1 100.0%	0-0 0.0%	0-1 0.0%	0-1 0.0%	6-8 75.0%	0-1 0.0%	2-4 50.0%	29-50 58.0%	Rebounds			
	FT %:	2-2 100.0%	2-3 66.7%	1-1 100.0%	0-1 0.0%	0-1 0.0%	11-14 78.6%				0			

K-STATE 48 • 15-10, 6-7

#	Player	Total			Rebounds			PF	TP	A	TO	Bk	Stl	Min
		FG-FGA	3-Pr FG-FGA	FT-FTA	Off	Def	Tot							
11	Williams, Peyton	f 4-14	1-6	2-2	2	4	6	3	11	1	4	1	3	34
15	Jones, Kali	f 0-1	0-0	1-2	5	4	9	2	1	1	1	0	1	17
10	Goth, Kayla	g 3-16	0-4	1-3	0	1	1	1	7	3	1	0	0	34
12	Ranke, Rachel	g 2-8	2-7	0-0	0	1	1	2	6	1	1	1	2	33

2018-2019 BOX SCORES

Official Basketball Box Score -- Game Totals -- Final Statistics
Kansas vs Baylor
02/20/19 6 p.m. at Waco, Texas (Ferrell Center)

Kansas 40 • 12-13,(2-12)

#	Player	Total			3-Ptr			Rebounds			PF	TP	A	TO	Blk	Stl	Min
		FG-FGA	FG-FGA	FT-FTA	FG-FGA	FG-FGA	FT-FTA	Off	Def	Tot							
14	Richardson, Austin	f	2-7	1-3	0-0	1	0	1	3	5	0	1	0	0	0	20	
35	Helgren, Bailey	c	0-1	0-0	0-0	0	3	3	4	0	0	1	1	0	0	22	
00	Lyons, Christalah	g	4-9	1-1	1-2	0	2	2	1	10	0	2	0	0	0	27	
05	Thomas, Anyia	g	1-5	0-2	2-4	0	2	2	3	4	1	0	1	0	0	21	
33	Kopatich, Kylee	g	3-11	0-5	2-2	1	1	2	1	8	1	3	0	0	0	32	
02	Osoyo, Brianna	g	0-1	0-1	0-0	0	2	2	2	0	1	1	0	1	0	15	
04	De Carvalho, Mariane	g	2-5	1-3	1-3	0	7	7	0	6	0	1	0	0	0	22	
11	Ramalho, Niccolò	g	0-1	0-0	0-0	0	0	0	0	0	0	3	0	0	0	5	
12	Wilson, Micaela	g	0-0	0-0	0-0	0	0	0	2	0	0	1	0	0	0	4	
21	Mitchell, Brooklyn	g	3-9	0-0	1-4	0	0	0	1	7	0	2	0	1	1	13	
31	Franklin, Brittany	g	0-0	0-0	0-0	1	0	1	2	0	0	1	0	0	0	9	
50	Boric, Sara	g	0-1	0-0	0-0	1	0	1	0	0	1	0	0	0	0	10	
	Team					3	2	5									
Totals			15-50	3-15	7-15	7	19	26	19	40	4	16	2	2	200		

1st-FG %: 33.3 3-13 23.1 2nd: 4-12 33.3 3rd: 6-11 54.5 4th: 2-14 14.3 Game: 15-50 30.0 Deadball
3FG %: 1-5 20.0 1-4 25.0 1-1 100.0 0-5 0.0 3-15 20.0 Rebounds
FT %: 2-4 50.0 1-3 33.3 2-4 50.0 2-4 50.0 7-15 46.7% 4

Baylor 80 • 24-1,(14-0) #1/1

#	Player	Total			3-Ptr			Rebounds			PF	TP	A	TO	Blk	Stl	Min
		FG-FGA	FG-FGA	FT-FTA	FG-FGA	FG-FGA	FT-FTA	Off	Def	Tot							
15	Cox, Lauren	f	2-6	0-0	7-8	7	5	12	2	11	6	0	3	1	32		
21	Brown, Kalani	c	5-9	0-0	1-1	2	12	14	0	11	1	2	1	1	31		
02	Richardson, DiDi	g	3-3	0-0	2-2	1	1	2	1	8	3	0	0	2	24		
20	Landrum, Juicy	g	7-17	5-13	1-1	2	1	3	2	20	2	2	1	1	34		
24	Jackson, Chloe	g	4-10	0-0	2-2	0	4	4	1	10	2	2	0	0	31		
04	Smith, NaLyssa	g	3-7	0-0	0-0	2	0	2	1	6	0	0	0	0	14		
03	Oliver, Trinity	g	0-2	0-0	0-0	0	0	0	0	0	1	0	0	0	6		
04	Scott-Grayson, H.	g	1-1	0-0	0-0	0	0	0	3	2	2	0	0	0	5		
10	DeCosta, Aquira	g	2-3	1-2	0-0	0	1	1	0	5	0	0	0	1	4		
12	Ursin, Moon	g	1-4	0-3	2-2	1	2	3	2	4	4	0	0	0	13		
25	Egbo, Queen	g	0-0	0-0	1-2	1	2	3	1	1	0	0	3	0	4		
51	Bickle, Caitlin	g	1-2	0-1	0-0	0	0	0	0	2	0	0	0	2	2		
	Team					0	4	4									
Totals			29-64	6-19	16-18	16	32	48	13	80	21	6	8	9	200		

1st-FG %: 47.1 6-16 37.5 2nd: 8-17 47.1 3rd: 6-16 37.5 4th: 9-15 60.0 Game: 29-64 45.3 Deadball
3FG %: 0-5 0.0 2-4 50.0 1-5 20.0 3-5 60.0 6-19 31.6 Rebounds
FT %: 1-1 100.0 6-6 100.0 6-8 75.0 3-3 100.0 16-18 88.9% 2

Officials: Tina Napier, Doug Knight, Tiffany Bird
Technical fouls: Kansas-None. Baylor-Cox, Lauren.
Attendance: 5230

Score by periods	1st	2nd	3rd	4th	Total
Kansas	9	10	15	6	40
Baylor	13	24	19	24	80

Points	In Paint	Off T/O	2nd Chance	Fast Break	Bench
KU	22	5	0	0	13
BU	38	21	0	4	20

Official Basketball Box Score -- Game Totals -- Final Statistics
Texas vs Baylor
02/25/19 6 p.m. at Waco, Texas (Ferrell Center)

Texas 35 • 21-7,(11-5)#18/19

#	Player	Total			3-Ptr			Rebounds			PF	TP	A	TO	Blk	Stl	Min
		FG-FGA	FG-FGA	FT-FTA	FG-FGA	FG-FGA	FT-FTA	Off	Def	Tot							
40	White, Jatarie	f	2-9	0-0	2-5	8	3	11	4	6	0	2	0	0	0	22	
01	Sutton, Sug	g	3-9	0-1	0-0	0	3	3	2	6	1	2	0	0	0	25	
03	Williams, Danni	g	0-7	0-4	0-0	2	3	5	1	0	0	0	0	0	0	30	
04	Littleton, Destiny	g	0-5	0-3	0-0	0	1	1	4	0	0	3	0	1	24		
14	Holmes, Joyner	g	4-12	1-2	0-4	3	3	6	4	9	1	2	0	0	0	16	
11	Allen-Taylor, Joanne	g	0-2	0-0	0-0	1	1	2	1	0	1	0	0	0	0	12	
12	Underwood, Jada	g	1-2	0-0	1-2	1	0	1	0	3	0	2	0	1	14		
14	Aborowa, Olamide	g	1-10	0-0	1-2	4	3	7	2	3	0	0	0	0	0	21	
31	Warren, Audrey	g	2-2	1-1	1-2	3	0	3	0	6	2	0	0	0	14		
35	Collier, Charli	g	0-6	0-2	2-2	1	3	4	2	2	0	5	1	1	22		
	Team					3	0	3									
Totals			13-64	2-13	7-17	26	20	46	20	35	3	18	1	3	200		

1st-FG %: 5.0 2-9 22.2 2nd: 2-11 18.2 3rd: 4-18 22.2 4th: 2-15 13.3 Game: 13-64 20.3 Deadball
3FG %: 0-3 0.0 1-3 33.3 0-3 0.0 1-4 25.0 2-13 15.4 Rebounds
FT %: 1-3 33.3 0-0 0.0 2-8 25.0 4-6 66.7 7-17 41.2% 5,1

Baylor 64 • 26-1(16-0) #1/1

#	Player	Total			3-Ptr			Rebounds			PF	TP	A	TO	Blk	Stl	Min
		FG-FGA	FG-FGA	FT-FTA	FG-FGA	FG-FGA	FT-FTA	Off	Def	Tot							
15	Cox, Lauren	f	5-9	0-0	3-5	2	7	9	1	13	1	0	6	0	32		
21	Brown, Kalani	c	9-15	0-0	1-2	6	6	12	2	19	2	2	2	0	28		
02	Richardson, DiDi	g	2-5	0-0	0-0	1	1	2	1	4	4	1	0	0	0	29	
20	Landrum, Juicy	g	2-7	1-2	6-6	0	4	4	0	11	3	2	0	0	38		
24	Jackson, Chloe	g	6-12	0-0	0-0	1	4	5	2	12	6	2	2	4	34		
04	Smith, NaLyssa	g	0-4	0-1	1-2	0	1	1	1	1	0	0	0	0	12		
03	Oliver, Trinity	g	0-0	0-0	0-0	0	0	0	0	0	0	0	0	0	0		
04	Scott-Grayson, H.	g	0-1	0-0	0-0	0	0	0	0	0	0	0	0	0	2		
10	DeCosta, Aquira	g	0-3	0-2	0-0	0	1	1	2	0	0	0	0	0	7		
12	Ursin, Moon	g	1-2	0-0	0-0	0	1	1	1	2	1	1	0	0	8		
25	Egbo, Queen	g	1-3	0-0	0-0	2	3	5	3	2	0	4	0	1	7		
51	Bickle, Caitlin	g	0-0	0-0	0-0	0	0	0	0	0	0	1	0	1	2		
	Team					2	2	4									
Totals			26-61	1-5	11-15	14	30	44	13	64	17	13	10	7	200		

1st-FG %: 8.1 5-9 55.6 2nd: 5-16 31.3 3rd: 8-12 66.7 4th: 5-14 35.7 Game: 26-61 42.6 Deadball
3FG %: 0-1 0.0 0-1 0.0 1-1 100.0 0-2 0.0 1-5 20.0 Rebounds
FT %: 0-0 0.0 1-2 50.0 8-10 80.0 2-3 66.7 11-15 73.3% 4

Officials: Dee Kantner, Lisa Jones, Jesse Dickson
Technical fouls: Texas-None. Baylor-None.
Attendance: 6875

Score by periods	1st	2nd	3rd	4th	Total
Texas	11	5	10	9	35
Baylor	16	11	25	12	64

Points	In Paint	Off T/O	2nd Chance	Fast Break	Bench
UT	8	13	0	0	14
BU	36	23	13	2	5

Last FG - UT 4th-03:06, BU 4th-00:25.
Largest lead - UT None, BU by 31 4th-06:44.
UT led for 00:00. BU led for 39:15. Game was tied for 00:23.

Official Basketball Box Score -- Game Totals -- Final Statistics
Baylor vs Iowa State
02/23/19 3:03 p.m. at Hilton Coliseum - Ames, Iowa

Baylor 73 • 25-1, 15-0 (#1)

#	Player	Total			3-Ptr			Rebounds			PF	TP	A	TO	Blk	Stl	Min
		FG-FGA	FG-FGA	FT-FTA	FG-FGA	FG-FGA	FT-FTA	Off	Def	Tot							
02	Richardson, DiDi	*	4-9	0-0	0-0	0	3	3	3	8	5	1	0	0	0	34	
15	Cox, Lauren	*	3-10	0-1	3-8	6	8	14	4	9	7	2	1	1	0	40	
20	Landrum, Juicy	*	6-16	3-7	1-2	1	5	6	4	16	4	0	1	0	0	35	
21	Brown, Kalani	*	4-6	0-0	6-6	0	7	7	4	14	3	2	2	1	31		
24	Jackson, Chloe	*	8-12	0-0	2-2	0	7	7	2	18	3	2	0	1	0	40	
02	Smith, NaLyssa	*	1-3	0-0	0-0	0	0	0	1	2	0	0	0	0	0	5	
12	Ursin, Moon	*	2-2	0-0	2-2	0	2	2	1	6	0	0	0	0	0	11	
25	Egbo, Queen	*	0-1	0-0	0-0	0	1	1	1	0	0	0	1	0	0	4	
	Team					0	1	1									
Totals			28-59	3-8	14-20	7	34	41	20	73	22	7	5	3	200		

1st-FG %: 19



2018-2019 BOX SCORES

Official Basketball Box Score -- Game Totals -- Final Statistics

Baylor vs West Virginia
03/04/19 7:00 p.m. at WVU Coliseum, Morgantown, W.Va.

Baylor 63 • 28-1/18-0

Box score table for Baylor vs West Virginia. Columns include Player, FG-FGA, 3-Ptr, FT-FTA, Rebounds, PF, TP, A, TO, Blk, Stl, Min.

Summary statistics for Baylor vs West Virginia game.

West Virginia 57 • 20-9/11-7

Box score table for West Virginia vs Baylor. Columns include Player, FG-FGA, 3-Ptr, FT-FTA, Rebounds, PF, TP, A, TO, Blk, Stl, Min.

Summary statistics for West Virginia vs Baylor game.

Officials: Tina Napier, Roy Gulbeyan, Billy Smith
Technical fouls: Baylor-None. West Virginia-None.

Score by periods table for West Virginia vs Baylor.

Points in paint and other statistics for West Virginia vs Baylor.

Last FG - BU 4th-00:45, WVU 4th-00:01.
Largest lead - BU by 13 3rd-02:24, WVU None.

Score tied - 1 time.
Lead changed - 0 times.

Official Basketball Box Score -- Game Totals -- Final Statistics

Texas Tech vs Baylor
03/09/19 1:30 p.m. at Chesapeake Energy Arena, Oklahoma City

Texas Tech 61 • 14-17

Box score table for Texas Tech vs Baylor. Columns include Player, FG-FGA, 3-Ptr, FT-FTA, Rebounds, PF, TP, A, TO, Blk, Stl, Min.

Summary statistics for Texas Tech vs Baylor game.

Baylor 100 • 29-1

Box score table for Baylor vs Texas Tech. Columns include Player, FG-FGA, 3-Ptr, FT-FTA, Rebounds, PF, TP, A, TO, Blk, Stl, Min.

Summary statistics for Baylor vs Texas Tech game.

Officials: Maj Forsberg, Brian Garland, Julie Krommenhoek
Technical fouls: Texas Tech-None, Baylor-None.

Score by periods table for Baylor vs Texas Tech.

Points in paint and other statistics for Baylor vs Texas Tech.

Last FG - TTU 4th-00:32, BU 4th-01:02.
Largest lead - TTU by 3 1st-07:37, BU by 41 4th-03:57.

Score tied - 2 times.
Lead changed - 4 times.

Official Basketball Box Score -- Game Totals -- Final Statistics

K-STATE vs Baylor
03/10/19 2:00 p.m. at Chesapeake Energy Arena, Oklahoma City

K-STATE 60 • 21-11

Box score table for K-State vs Baylor. Columns include Player, FG-FGA, 3-Ptr, FT-FTA, Rebounds, PF, TP, A, TO, Blk, Stl, Min.

Summary statistics for K-State vs Baylor game.

Baylor 88 • 30-1

Box score table for Baylor vs K-State. Columns include Player, FG-FGA, 3-Ptr, FT-FTA, Rebounds, PF, TP, A, TO, Blk, Stl, Min.

Summary statistics for Baylor vs K-State game.

Officials: Jesse Dickerson, Brian Hall, Julie Krommenhoek
Technical fouls: K-STATE-Beard, Jasauen, TEAM, Baylor-Brown, Kalani.

Score by periods table for Baylor vs K-State.

Points in paint and other statistics for Baylor vs K-State.

Last FG - K-STATE 4th-03:55, BU 4th-00:54.
Largest lead - K-STATE by 7 1st-04:46, BU by 32 3rd-04:35.

Score tied - 1 time.
Lead changed - 1 time.

Official Basketball Box Score -- Game Totals -- Final Statistics

Iowa State vs Baylor
03/11/19 8:00 p.m. at Chesapeake Energy Arena, Oklahoma City

Iowa State 49 • 25-8

Box score table for Iowa State vs Baylor. Columns include Player, FG-FGA, 3-Ptr, FT-FTA, Rebounds, PF, TP, A, TO, Blk, Stl, Min.

Summary statistics for Iowa State vs Baylor game.

Baylor 67 • 31-1

Box score table for Baylor vs Iowa State. Columns include Player, FG-FGA, 3-Ptr, FT-FTA, Rebounds, PF, TP, A, TO, Blk, Stl, Min.

Summary statistics for Baylor vs Iowa State game.

Officials: Dee Kantner, Tina Napier, Mark Zentz, SB- Beverly Roberts
Technical fouls: Iowa State-None, Baylor-None.

Score by periods table for Baylor vs Iowa State.

Points in paint and other statistics for Baylor vs Iowa State.

Last FG - ISU 4th-02:42, BU 4th-00:53.
Largest lead - ISU by 2 1st-02:34, BU by 18 4th-00:53.

Score tied - 6 times.
Lead changed - 1 time.

2018-2019 BOX SCORES

Official Basketball Box Score -- Game Totals -- Final Statistics

Abilene Christian vs Baylor
3/23/19 4:30 pm at Waco, Texas

Abilene Christian 38 • 23-10

#	Player	Total		3-Ptr			Rebounds			PF	TP	A	TO	Blk	Stl	Min
		FG-FGA	FT-FTA	FG-FGA	FT-FTA	Off	Def	Tot								
23	Mabry, Makayla	f	1-3	1-3	0-0	0	5	5	3	1	3	0	0	21		
44	Ducat, Lexie	f	1-6	1-3	0-0	1	0	1	4	3	1	0	0	25		
03	Golightly, Dominique	g	1-15	0-7	0-0	4	3	7	2	2	0	2	2	25		
10	Wright, Breanna	g	3-14	2-10	0-0	1	1	2	5	8	3	3	0	37		
11	Williamson, Sara	g	2-4	0-0	0-0	1	1	2	1	4	2	1	2	31		
00	Mraz, Kamryn	g	0-1	0-0	0-0	1	0	1	0	0	1	0	0	2		
12	Larson, Josie	g	0-0	0-0	0-0	0	0	0	0	0	0	0	0	1		
21	Galindo, Kayla	g	0-0	0-0	0-0	0	0	0	0	0	0	0	0	3		
25	Kirgan, Lexi	g	4-5	0-0	2-5	0	1	1	2	10	2	0	0	18		
31	Miller, Madi	g	2-10	2-7	0-0	2	1	3	1	6	1	3	0	28		
33	Adams, Alyssa	g	1-3	0-1	0-0	0	1	1	2	0	0	0	0	9		
Team						1	1	2								
Totals			15-61	6-31	2-5	11	14	25	21	38	8	15	1	4	200	
1st-FG %:	1-17	5.9%	2nd:	5-17	29.4%	3rd:	7-15	46.7%	4th:	2-12	16.7%	Game:			15-61	24.6%
3FG %:	1-11	9.1%	3-9	33.3%	1-6	16.7%	6-31	19.4%	Deadball							
FT %:	0-0	0.0%	0-2	0.0%	0-1	0.0%	2-2	100.0%	2-5	40.0%	Rebounds					

Baylor 95 • 32-1

#	Player	Total		3-Ptr			Rebounds			PF	TP	A	TO	Blk	Stl	Min
		FG-FGA	FT-FTA	FG-FGA	FT-FTA	Off	Def	Tot								
15	Cox, Lauren	f	4-6	1-1	5-5	1	3	4	2	14	3	0	2	0	17	
21	Brown, Kalani	c	6-9	0-0	5-8	5	6	11	2	17	1	2	2	0	18	
02	Richards, DiDi	g	0-1	0-0	2-2	6	2	8	2	2	7	1	0	1	21	
20	Landrum, Juicy	g	4-8	3-5	3-3	1	5	6	0	14	3	0	0	0	19	
24	Jackson, Chloe	g	2-8	0-0	0-0	0	2	2	1	4	6	0	1	1	19	
01	Smith, NaLyssa	g	6-12	0-0	2-3	4	6	10	1	14	0	1	0	2	18	
03	Oliver, Trinity	g	0-3	0-0	0-0	0	1	1	1	0	2	0	0	1	14	
10	Scott-Grayson, H.	g	2-6	1-2	2-2	1	3	4	1	7	1	1	1	0	19	
04	DeCosta, Aquira	g	4-6	3-4	0-0	1	2	3	0	11	1	1	1	1	16	
12	Ursin, Moon	g	1-2	1-1	2-2	0	1	1	0	5	3	2	0	1	12	
25	Egbo, Queen	g	3-6	0-0	1-4	3	4	7	3	7	0	1	2	1	21	
51	Bickle, Caitlin	g	0-0	0-0	0-0	0	0	0	0	0	0	1	0	1	6	
Team						2	2	4								
Totals			32-67	9-13	22-29	24	37	61	13	95	27	10	9	9	200	
1st-FG %:	9-15	60.0%	2nd:	6-15	40.0%	3rd:	9-19	47.4%	4th:	8-18	44.4%	Game:			32-67	47.8%
3FG %:	3-3	100.0%	3-4	75.0%	2-5	40.0%	1-1	100.0%	Deadball							
FT %:	5-8	62.5%	8-10	80.0%	5-6	83.3%	4-5	80.0%	2-29	75.9%	Rebounds					

Officials: Kevin Pethel, Anita Ortega, Chaney Muench
Technical fouls: Abilene Christian-None. Baylor-None.
Attendance: 6669
2019 NCAA Women's Basketball Championship - First Round
Ferrell Center - Waco, Texas
Fouled Out: ACU: #32 Mabry 3:38; #10 Wright 2:36

Score by periods	1st	2nd	3rd	4th	Total
Abilene Christian	3	13	15	7	38
Baylor	18	10	6	0	34

Official Basketball Box Score -- Game Totals -- Final Statistics

California vs Baylor
03/25/19 8:00 p.m. at Ferrell Center (Waco, Texas)

California 63 • 20-13

#	Player	Total		3-Ptr			Rebounds			PF	TP	A	TO	Blk	Stl	Min
		FG-FGA	FT-FTA	FG-FGA	FT-FTA	Off	Def	Tot								
33	Brown, Jaelynn	f	2-5	0-2	4-4	0	5	5	3	8	0	4	0	1	29	
31	Angwe, Kristine	c	4-17	0-1	5-10	2	3	5	4	13	0	1	2	0	33	
01	Thomas, Asha	g	3-5	1-2	0-0	0	1	1	1	7	2	1	0	29		
14	Smith, Kianna	g	7-13	2-4	2-4	0	2	2	2	18	1	1	2	40		
24	Caldwell, Reece	g	5-10	2-5	0-0	0	1	1	0	12	5	3	0	38		
00	Forbes, McKenzie	g	0-0	0-0	0-0	0	0	0	0	2	0	0	0	8		
04	Styles, Alaysia	g	1-2	0-1	1-1	1	0	1	1	3	0	0	0	4		
05	Yue, Chen	g	1-1	0-0	0-0	0	0	0	0	2	0	0	0	5		
20	Mosley, Mo	g	0-1	0-0	0-0	0	0	0	0	1	0	0	1	4		
30	West, CJ	g	0-1	0-0	0-0	1	2	3	4	0	0	2	0	10		
Team						1	4	5								
Totals			23-55	5-15	12-19	5	18	23	18	63	8	14	3	4	200	
1st-FG %:	5-14	35.7%	2nd:	4-11	36.4%	3rd:	5-13	38.5%	4th:	9-17	52.9%	Game:			23-55	41.8%
3FG %:	1-1	100.0%	1-3	33.3%	1-4	25.0%	2-7	28.6%	Deadball							
FT %:	5-8	62.5%	2-2	100.0%	2-4	50.0%	3-5	60.0%	5-15	33.3%	Rebounds					

Baylor 102 • 33-1

#	Player	Total		3-Ptr			Rebounds			PF	TP	A	TO	Blk	Stl	Min
		FG-FGA	FT-FTA	FG-FGA	FT-FTA	Off	Def	Tot								
15	Cox, Lauren	f	5-6	0-0	0-0	2	5	7	2	10	5	2	1	1	25	
21	Brown, Kalani	c	3-7	0-0	2-2	2	6	8	2	8	3	1	5	0	28	
02	Richards, DiDi	g	3-6	0-0	3-4	1	1	2	2	9	2	3	0	3	29	
20	Landrum, Juicy	g	8-14	4-8	0-0	0	4	4	0	20	7	0	0	1	34	
24	Jackson, Chloe	g	8-12	0-0	2-3	0	3	3	2	18	6	0	0	1	29	
01	Smith, NaLyssa	g	6-10	0-0	1-2	5	3	8	1	13	0	0	0	0	11	
03	Oliver, Trinity	g	1-1	0-0	3-4	0	1	1	0	5	0	0	0	6		
10	Scott-Grayson, H.	g	0-1	0-0	2-2	0	0	0	1	2	0	0	0	7		
04	DeCosta, Aquira	g	3-7	0-2	0-0	5	1	6	0	6	1	1	0	8		
12	Ursin, Moon	g	1-2	1-1	0-0	0	0	0	1	3	1	0	0	6		
25	Egbo, Queen	g	3-7	0-0	2-2	2	4	6	3	8	0	1	2	11		
51	Bickle, Caitlin	g	0-2	0-1	0-0	0	0	0	1	0	0	1	0	6		
Team						2	2	4								
Totals			41-75	5-12	15-19	19	30	49	15	102	25	9	8	6	200	
1st-FG %:	9-16	56.3%	2nd:	12-17	70.6%	3rd:	12-20	60.0%	4th:	9-22	40.9%	Game:			41-75	54.7%
3FG %:	0-1	0.0%	1-4	25.0%	4-4	100.0%	0-3	0.0%	Deadball							
FT %:	1-2	50.0%	2-2	100.0%	5-7	71.4%	7-8	87.5%	5-12	41.7%	Rebounds					

Officials: Nichol Murray, Kevin Pethel, Et Sidlasky
Technical fouls: California-None. Baylor-None.
Attendance: 5367

2019 NCAA Division I Women's Basketball Championship - Second Round
Ferrell Center - Waco, Texas
Fouled Out: None

Score by periods	1st	2nd	3rd	4th	Total
California	16	11	13	23	63
Baylor	19	27	33	23	102

Last FG - CAL 4th-00:19. BU 4th-01:08.
Largest lead - CAL by 2 1st-03:01. BU by 47 4th-06:21.
CAL led for 01:37. BU led for 36:01. Game was tied for 02:22.

Score by periods	1st	2nd	3rd	4th	Total
California	16	11	13	23	63
Baylor	19	27	33	23	102

Official Basketball Box Score -- Game Totals -- Final Statistics

South Carolina vs Baylor
03/30/19 2:00 pm at Greensboro, N.C. (Greensboro Coliseum)

South Carolina 68 • 23-10

#	Player	Total		3-Ptr			Rebounds			PF	TP	A	TO	Blk	Stl	Min
		FG-FGA	FT-FTA	FG-FGA	FT-FTA	Off	Def	Tot								
35	Alexis Jennings	f	0-4	0-0	5-6	0	2	2	3	5	0	1	0	0	18	
02	Te'a Cooper	g	5-9	2-4	5-6	0	0	0	2	17	0	2	0	0	19	
03	Destanni Henderson	g	1-6	0-2	0-0	2	2	4	0	2	1	1	0	0	15	
04	Doniyah Ciney	g	1-3	0-1	0-0	0	0	0	1	2	0	2	0	1	13	
52	Tyasha Harris	g	2-8	0-3	1-1	1	2	3	2	5	6	1	0	3	33	
00	Nelly Perry	g	0-2	0-1	0-0	1	2	3	0	0	0	0	0	0	13	
01	Bianca Cuevas-Moore	g	3-12	2-7	5-6	0	0	0	0	13	0	2	0	1	23	
05	Victoria Saxton	g	1-1	0-0	0-0	1	1	2	2	2	1	1	1	0	9	
10	Bianca Jackson	g	1-1													