

BAYLOR

SOFTBALL GAME NOTES



Follow Baylor Softball on Twitter, Instagram and Facebook: @BaylorSoftball

GAMES 1-5



BAYLOR (0-0; 0-0) at the GETTERMAN CLASSIC

#SicEm

Thursday, Feb. 5 • vs. No. 22 Mississippi State • 6:30 p.m. • Waco, Texas | Getterman Stadium • Radio: 101.3 FM • Watch: ESPN+

Friday, Feb. 6 • vs. New Mexico • 3 p.m. • Waco, Texas | Getterman Stadium • Radio: 101.3 FM • Watch: ESPN+

Friday, Feb. 6 • vs. Wichita State • 5:30 p.m. • Waco, Texas | Getterman Stadium • Radio: 101.3 FM • Watch: ESPN+

Sunday, Feb. 7 • vs. Wichita State • 5:00 p.m. • Waco, Texas | Getterman Stadium • Radio: 101.3 FM • Watch: ESPN+

Sunday, Feb. 8 • vs. Northwestern State • 2 p.m. • Waco, Texas | Getterman Stadium • Radio: 101.3 FM • Watch: ESPN+

SCHEDULE/RESULTS

| DATE | BU | OPP | OPPONENT | TV | TIME |
|--------|-----|-------|-------------------------------------|---------------------|-----------|
| F5 | -/- | 24/21 | Mississippi State ^ | ESPN+ | 6:30 p.m. |
| F6 | -/- | -/- | New Mexico ^ | ESPN+ | 3:00 p.m. |
| F6 | -/- | -/- | Wichita State ^ | ESPN+ | 5:30 p.m. |
| F7 | -/- | -/- | Wichita State ^ | ESPN+ | 5:00 p.m. |
| F8 | -/- | -/- | Northwestern State ^ | ESPN+ | 2 p.m. |
| F10 | -/- | -/- | South Dakota State | ESPN+ | 5 p.m. |
| F12 | -/- | -/- | at San Diego State # | ESPN+ MW Network | 8 p.m. |
| F13 | -/- | -/- | vs. Oregon State # | ESPN+ | 1:30 p.m. |
| F13 | -/- | -/- | at San Diego State # | ESPN+ | 6:30 p.m. |
| F14 | -/- | -/- | vs. Fordham # | ESPN+ | 11 a.m. |
| F14 | -/- | -/- | vs. North Dakota # | ESPN+ | 1:30 p.m. |
| F20 | -/- | -/- | vs. Lipscomb ~ | ESPN+ | 9 a.m. |
| F21 | -/- | -/- | vs. Coastal Carolina ~ | ESPN+ | 11 a.m. |
| F21 | -/- | -/- | at Clemson ~ | ACCN+ | 2 p.m. |
| F22 | -/- | -/- | TBD ~ | TBD | TBD |
| F25 | -/- | -/- | at Sam Houston State | ESPN+ | 6 p.m. |
| F28 | -/- | -/- | McNeese | ESPN+ | 2 p.m. |
| F28 | -/- | -/- | McNeese | ESPN+ | 4:30 p.m. |
| M1 | -/- | -/- | McNeese | ESPN+ | 1 p.m. |
| M3 | -/- | -/- | SFA | ESPN+ | 6:30 p.m. |
| M6 | -/- | -/- | Iowa State* | ESPN+ | 6:30 p.m. |
| M7 | -/- | -/- | Iowa State* | ESPN+ | 6:30 p.m. |
| M8 | -/- | -/- | Iowa State* | ESPN+ | 12 p.m. |
| M11 | -/- | -/- | at Stetson | ESPN+ | 5 p.m. |
| M13 | -/- | -/- | at UCF | ESPN+ | 5 p.m. |
| M14 | -/- | -/- | at UCF | ESPN+ | 3 p.m. |
| M15 | -/- | -/- | at UCF* | ESPN+ | 11 a.m. |
| M20 | -/- | -/- | at Texas | SECN+ | 6 p.m. |
| M21 | -/- | -/- | Texas | ESPN+ | 6:30 p.m. |
| M24 | -/- | -/- | UTA | ESPN+ | 6:30 p.m. |
| M27 | -/- | -/- | at Arizona* | ESPN+ | 7 p.m. |
| M28 | -/- | -/- | at Arizona* | ESPN+ | 7 p.m. |
| M29 | -/- | -/- | at Arizona* | ESPN+ | 1 p.m. |
| M31 | -/- | -/- | UIW | ESPN+ | 5 p.m. |
| A2 | -/- | -/- | Houston* | ESPN+ | 6:30 p.m. |
| A3 | -/- | -/- | Houston* | ESPN+ | 6:30 p.m. |
| A4 | -/- | -/- | Houston* | ESPN+ | 2 p.m. |
| A6 | -/- | -/- | LAMAR | ESPN+ | 5 p.m. |
| A8 | -/- | -/- | at UTA | ESPN+ | 4 p.m. |
| A10 | -/- | -/- | at Kansas* | ESPN+ | 5 p.m. |
| A11 | -/- | -/- | at Kansas* | ESPN+ | 2 p.m. |
| A12 | -/- | -/- | at Kansas* | ESPN+ | 12 p.m. |
| A15 | -/- | -/- | Texas A&M | ESPN+ | 6:30 p.m. |
| A17 | -/- | -/- | Utah* | ESPN+ | 6:30 p.m. |
| A18 | -/- | -/- | Utah* | ESPN+ | 2 p.m. |
| A19 | -/- | -/- | Utah* | ESPN+ | 11 a.m. |
| A22 | -/- | -/- | at Texas State | ESPN+ | 6 p.m. |
| A24 | -/- | -/- | Oklahoma State* | ESPN+ | 6:30 p.m. |
| A25 | -/- | -/- | Oklahoma State* | ESPN+ | 2 p.m. |
| A26 | -/- | -/- | Oklahoma State* | ESPN+ | 1 p.m. |
| A30 | -/- | -/- | at Texas Tech* | ESPN+ | 6 p.m. |
| M1 | -/- | -/- | at Texas Tech* | ESPN+ | 6 p.m. |
| M2 | -/- | -/- | at Texas Tech* | ESPN+ | 2 p.m. |
| M6-9 | -/- | -/- | Phillips 66 Big 12 Championship! | --- | TBA |
| M15-17 | -/- | -/- | NCAA Regionals\$ | --- | TBA |
| M22-24 | -/- | -/- | NCAA Super Regionals\$ | --- | TBA |
| M28-J5 | -/- | -/- | NCAA Women's College World Series\$ | --- | TBA |

^ - Getterman Classic (Waco, Texas)
- Campbell/Carter Classic (San Diego, Calif.)
~ - Clemson Classic (Clemson, S.C.)
! - Phillips 66 Big 12 Championship
* - Big 12 Conference game
Home games in bold

All times central and subject to change

STORY LINES

- Baylor Softball opens the 2025 season with the Getterman Classic, hosting No. 24/21 Mississippi State, New Mexico, Wichita State and Northwestern State
- BU will open its season against a ranked opponent for the fifth time in the last eight, splitting those previous meetings 2-2. The Bears are 19-6 in season openers under **Glenn Moore**
- The Bears own a 59-14 mark all-time against the four opponents in town this weekend (7-0 vs. MSU; 12-6 vs. UNM, 8-6 against Wichita State and 32-2 against Northwestern State)
- Baylor boasts an 86-20 (.811) mark in the Getterman Classic in the **Moore Era**, with its best record being 6-0 (2002, 2003 and 2005). The only time BU has ever gone winless in the Getterman was a two-game edition against No. 2 Tennessee to open the 2024 season
- Sunday's Getterman Finale will be a family affair as Lorena, Texas, native and former BU pitcher Jenny (Isham) Fuller (2008-09) brings her Northwestern State Demons to town.
- After being a JUCO All-American at MCC, Fuller led the team in wins [11] and shutouts [3] during the 2008 season
- Moore's** son Ty is also a Graduate Assistant on Fuller's staff in Natchitoches
- Moore** enters his 30th season as a head coach, making him the fifth-longest tenured power-conference head coach
- His 1,081 career wins put him ninth among all active coaches (6th among power-conference coaches)
- Thursday will mark the start of the home season for the Bears, as the 2025 squad went 15-12 last season at home
- Boasting a 487-194 mark all-time inside the friendly confines, BU has had a winning record in all but one full season of competition since its doors were opened in 1999.
- The Bears have 14 matchups against teams featured in the ESPN/USA Softball Preseason Top 25 including dates with both of the Preseason No. 1 teams (Texas Tech and Texas)
- BU will play home dates with No. 24 Miss. State (2/5), No. 1 Texas (3/21), No. 11 Texas A&M (4/15) and No. 20 Oklahoma State (4/24-26), with road contests scheduled at No. 12 Clemson (2/21), at RV UCF (3/13-15), at No. 1 Texas (3/20) and at No. 1 Texas Tech (4/30-5/2).
- Brooklyn Carter** represented the Bears on this seasons Preseason All-Big 12 Softball squad, BU's fifth preseason all-conference selection in the five-year history of the preseason team
- Carter** enters the season with 71 career stolen bases, which is seventh-best in the country and second-best in the Power Four
- Picked eighth in the Preseason Big 12 Coaches Poll, Baylor has met or outperformed its preseason expectations in 17 of Moore's 25 previous seasons at Baylor
- Tasked with replacing several key players, including the programs second three-time All-American in **Shaylon Govan**, the Bears bring in a mix of experienced veterans and talented newcomers.
- The Captain of the defense, **Amber Toven** brings 165 games of college experience into 2026, including 118 in Green and Gold
- Toven** teams up with a new double-play partner, **Faith Piper**, who replaces **Presleigh Pilon** at second base. The Duo is gunning for the program record for double-plays in a season (31 in 2023), after BU tallied 28 twin-killings in 2025
- Leah Cran** enters her third season with the Bears, bringing 62 games and 47 starts of experience, hitting .362 in 69 at-bats a season ago
- Sophomore **Karynton Dawson** brings elite speed to the outfield, tallying the team lead in triples (4) a season ago
- Robinson, Texas, native **Kaygen Marshall** was named to D1Softball's D100 freshmen watch list, joining her fellow freshmen, **Gianna Gusman** and **Harper Haas** on the Softball America Big 12 Freshman Watch List
- After a season plagued by injuries in the circle, Baylor brought in some reinforcements in Tennessee Transfer **Peyton Tanner** (Lake Jackson, Texas) and Arizona State **Cambree Creager** (Georgetown, Texas) to couple with **Kaci West**, **Sadie Ross** and **Lexie Warncke** to bolster a deep pitching staff
- Toven** (Arizona, 2022), **Carter** (Washington, 2023) and **Tanner** (Tennessee, 2025) all boast Women's College World Series experience at their former stops
- Baylor debuted its new Peggy Hawkins Softball Locker Room this January after a five-month renovation. Loyal softball supporters helped BU fund a transformational project that exceeded half a million dollars
- It's fitted with flat-screen TVs, a lounge, a nutrition center, a hallway vanity and several other State-of-the-Art amenities
- Working with the local architecture firm, RBDR, Former Baylor Player **Zadie LaValley** (2021-24) was instrumental in helping design the new space for her former team

GETTERMAN CLASSIC

PRONUNCIATIONS

| | |
|--------------------------|-------------------|
| Olivia BUETTNER | BIT-ner |
| CAMBREE CREAGER | KAM-bree CRAIG-er |
| KARYNTON dawson | CARREN-ton |
| Charleigh ESPARZA | ess-PAR-zuh |
| GIANNA GUSMAN | gee-ON-uh GUS-men |
| Steve JOHNIGAN | JOHN-ih-gen |
| SA'MYA Jones | suh-MY-uh |
| KAYGEN Marshall | KAY-gen |
| Savanna POUGE | POH-g |
| LILA Toll | LIE-luh |
| KAISLYNN Tovar | CASE-uh-lynn |
| Amber TOVEN | TOE-vin |
| Jensen VIENNE | VEE-en |
| Lexie WARNCKE | warn-a-KEY |
| AVERIE WADDELL | avery wah-DELL |

TEAM HONORS

No. 8 in Preseason Big 12 Coaches Poll

INDIVIDUAL SEASON HONORS (2026)

Brooklyn Carter

Preseason All-Big 12

Gianna Gusman

Softball America Big 12 Freshman Watch List

Harper Haas

Softball America Big 12 Freshman Watch List

Kaygen Marshall

Softball America Big 12 Freshman Watch List

D1 Softball D100 Freshman Watch List

BAYLOR IN THE RANKINGS

| WEEK | W/L | ESPN | NFCA |
|-----------|-----|------|------|
| Preseason | 0-0 | NR | NR |

QUICK HITS

- Baylor will face six ESPN Preseason Top-25 teams this year, including both preseason No. 1 teams (Texas Tech & Texas). BU will play 11 total games this season against preseason top-25 teams
- Baylor welcomes back 13 returners from last year, with three transfers and nine freshmen.
- BU was picked 8th in the Big-12 Preseason coaches' poll. Texas Tech took the top spot, garnering 10 of 11 first-place votes. Oklahoma State received the other first-place vote in second place, followed by a Territorial tie for third between Arizona and Arizona State
- Baylor has met or outperformed its preseason conference expectations in 17 of Moore's 25 previous seasons
- Most Baylor Softball games this season will be broadcast on the radio on 101.3 FM. The full radio broadcast schedule can be found on BaylorBears.com.
- Twenty-six of the Bears home games will be aired on ESPN+, including all 12 games of the Gettermann Classic

MOORE ERA HIGHLIGHTS

- **Glenn Moore** is now 942-493 at Baylor and stands as the active wins leader across all sports across campus. His .662 winning percentage is best in BU history and he's the program's all-time wins leader.
- **Moore** recorded his 900th Baylor win with a 2-1 win over UTSA in San Antonio, Texas (4/9/2024).
- **Moore** recorded his 1,000th career win with a 5-0 win over UT Arlington in Arlington, Texas (3/22/23).
- **Moore** recorded his 900th win overall with a 10-2 (5) victory over Grand Canyon in Waco (2/14/20).
- **Moore's** 800th career win came with a 9-3 win over McNeese State in Waco (2/22/18).
- **Moore** notched his 700th win at Baylor in the final game of the Tucson Super Regional, punching Baylor's ticket into the Women's College World Series (5/28/17).
- All but one of his 100-win milestones have come at Baylor, with his first 100th game coming during his tenure at LSU with a 6-5 win over Auburn (3/17/00).
- In **Moore's** 25 previous seasons as Baylor head coach, BU has cracked the Top 25 polls in all but one season.
- In 2021, **Moore** reached 800 wins at Baylor as he led the Bears back to the postseason at the Gainesville Regional.
- In 2024, **Moore** reached 900 wins at Baylor as he led the Bears back to a Super Regional for the first time since 2017.
- **Moore** has coached 93 of Baylor's 98 All-Big 12 selections and 10 of Baylor's 11 All-Americans.
- Baylor has had nine players drafted into the National Professional Fastpitch (NPF) draft under Moore
- Baylor has placed at least six selections to the conference's academic honors for 17-straight seasons and five or more for 22-straight years.
- **Moore** has a career record of **1081-535** over 29 seasons as a collegiate head coach.
- **Moore** enters his 30th season as a head coach, making him the fifth-longest tenured power-conference head coach
- His 1,081 career wins put him ninth among all active coaches (6th among power-conference coaches)

2025 BAYLOR SOFTBALL ROSTER

| No. | Name | B/T | Pos. | Ht. | Yr. | Exp. | Hometown/HS/Last College |
|-----|-------------------|-----|-------|------|-----|---------|--|
| 00 | Kaygen Marshall | R/R | UTIL | 5-10 | Fr. | 1st Yr. | Robinson, Texas / Robinson HS |
| 1 | Leah Cran | R/R | INF | 5-8 | Jr. | 3rd Yr. | Corpus Christi, Texas / W.B. Ray HS |
| 2 | Sadie Ross | R/R | P | 5-7 | So. | 2nd Yr. | Carr, Colo. / Eaton HS |
| 3 | Peyton Tanner | R/R | P | 5-6 | So. | 1st Yr. | Lake Jackson, Texas / Brazoswood / Tenn. |
| 5 | Kaislynn Tovar | R/R | UTL | 5-2 | So. | 1st Yr. | Seguin, Texas / Navarro HS |
| 4 | Charleigh Esparza | R/R | C | 5-7 | Fr. | 1st Yr. | Friendswood, Texas / Friendswood |
| 6 | Savanna Pogue | R/R | UTL | 5-9 | So. | 2nd Yr. | Crawford, Texas / Crawford HS |
| 7 | Kaci West | R/R | P | 5-3 | Gr. | 5th Yr. | Liberty, Texas / Liberty HS |
| 8 | Lexie Warncke | R/R | P | 5-8 | Jr. | 3rd Yr. | East Bernard, Texas / East Bernard HS |
| 11 | Brooklyn Carter | L/L | OF | 5-9 | Sr. | 2nd Yr. | Inglewood, Calif. / Notre Dame HS / Wash. |
| 12 | Cambree Creager | R/R | P | 5-11 | So. | 1st Yr. | Georgetown, Texas / Georgetown / ASU |
| 17 | Gigi Lindsey | R/R | OF | 5-7 | So. | 2nd Yr. | Smithdale, Miss. / Parklane Academy |
| 18 | Harper Haas | R/R | OF | 5-7 | Fr. | 1st Yr. | Waco, Texas / Midway HS |
| 20 | Gianna Gusman | L/R | OF/C | 5-7 | Fr. | 1st Yr. | Riverside, Calif. / King HS |
| 24 | Jayden King | L/R | OF | 5-7 | So. | 2nd Yr. | Midlothian, Texas / Heritage HS |
| 26 | Faith Piper | L/R | INF | 5-9 | So. | 2nd Yr. | Katy, Texas / Cinco Ranch HS |
| 32 | Lila Toll | L/R | INF | 5-6 | Fr. | 1st Yr. | Vilonia, Ark. / Vilonia HS |
| 33 | Olivia Buettner | R/R | INF | 5-6 | Fr. | 1st Yr. | Denton, Texas / Ryan HS |
| 34 | Jensen Vienne | R/R | OF | 5-9 | Sr. | 4th Yr. | Huntsville, Texas / Huntsville HS |
| 35 | Ella Brown | R/R | INF | 5-9 | Fr. | 1st Yr. | Spring, Texas / Grand Oaks |
| 36 | Amber Toven | L/R | INF | 5-6 | Sr. | 4th Yr. | Los Angeles, Calif. / Sierra Canyon HS / Ariz. |
| 42 | Karynton Dawson | L/R | OF | 5-11 | So. | 2nd Yr. | Beaumont, Texas / Hardin Jefferson HS |
| 58 | Averie Waddell | R/R | C | 5-11 | So. | 2nd Yr. | Hickory, N.C. / Maiden HS |
| 77 | Sa'Mya Jones | R/R | INF | 5-3 | So. | 1st Yr. | Pearland, Texas / Glenda Dawson HS / LSU |
| 95 | Abi Flores | L/L | C/UTL | 5-4 | Jr. | 4th Yr. | Beaumont, Texas / Beaumont United |

COACHING STAFF

Head Coach: Glenn Moore (Northwestern State, 1993), 26th season

Associate Head Coach: Britni Sneed Newman (LSU, 2002), 23rd season

Assistant Coach: Steve "Hoot" Johnigan (Texas A&M, 1989), 6th season

Assistant Coach: Meagan Diaz (Baylor, 2011), 6th season

Director of Operations: Dani Price (McNeese, 2013), 6th Season

2026 BAYLOR SOFTBALL GAME NOTES

MEET THE (RETURNING) TEAM

- With 13 returners, you will see some familiar faces on the diamond this year as 2024 letterwinners **Leah Cran**, **Sadie Ross**, **Savanna Pogue**, **Kaci West**, **Lexie Warncke**, **Brooklyn Carter**, **Gigi Lindsey**, **Faith Piper**, **Jensen Vienne**, **Amber Toven**, **Karynton Dawson**, **Averie Waddell** and **Abi Flores** all came back.
- The Captain of the defense, **Amber Toven** brings 165 games of college experience into 2026, including 118 in Green and Gold
- **Toven** teams up with a new double-play partner, **Faith Piper**, who replaces **Presleigh Pilon** at second base. The Duo is gunning for the program record for double-plays in a season (31 in 2023), after BU tallied 28 twin-killings in 2025
- **Leah Cran** enters her third season with the Bears, bringing 62 games and 47 starts of experience, hitting .362 in 69 at-bats a season ago
- Sophomore **Karynton Dawson** brings elite speed to the outfield, tallying the team lead in triples (4) a season ago
- **Toven** (Arizona, 2022), **Carter** (Washington, 2023) and **Tanner** (Tennessee, 2025) all boast Women's College World Series experience at their former stops

MEET THE (TRANSFER) TEAM

- After a season plagued by injuries in the circle, Baylor brought in some reinforcements in Tennessee Transfer **Peyton Tanner** (Lake Jackson, Texas) and Arizona State **Cambree Creager** (Georgetown, Texas) to couple with **Kaci West**, **Sadie Ross** and **Lexie Warncke** to bolster a deep pitching staff
- Already with speed to burn, Moore brought in LSU Speedster **Sa'Mya Jones**
- All three of Baylor's transfers played their high school ball in the State of Texas

MEET THE (FRESHMAN) TEAM

- Robinson, Texas, native **Kaygen Marshall** was named to D1 Softball's D100 freshmen watch list, joining her fellow freshmen, **Gianna Gusman** and **Harper Haas** on the Softball America Big 12 Freshman Watch List
- **Olivia Buettner** and **Charleigh Esparza** join walk-ons **Ella Brown** and **Kaislynn Tovar** (soph.) to round out the class of newcomers in 2026
- Headlined by a pair of local products in **Haas** (Midway) and **Marshall** (Robinson), five of the six freshmen are from the Lone Star State, while **Gusman** is one of three Californians on the Roster

HOME IS WHERE THE BEARS ARE

- **Harper Haas** (Midway), **Kaygen Marshall** (Robinson) and **Savanna Pogue** (Crawford) all played their high school ball within 25 miles of Getterman Stadium, with Haas and Marshall playing less than 10 miles away from their college home
- **Haas** (2025), **Marshall** (2025) and **Pogue** (2022) all led their teams to UIL Texas State Championships

PRIVATE SCHOOLS IN THE WCWS

- Baylor's four appearances in the Women's College World Series places the Bears tied for third all-time among private schools.
- The Bears are one of two private schools to make the WCWS since 2008, doing so three times over that period (2011, 2014, 2017).
- Since 2000, Baylor leads all private schools with four appearances, with the next closest school being Northwestern and DePaul with three each.

MOST WCWS APPEARANCES BY PRIVATE SCHOOLS

| School | # | Years |
|-----------------|---|--------------------------------------|
| 1. Northwestern | 6 | (1984, 1985, 1986, 2006, 2007, 2022) |
| 2. Creighton | 5 | (1969, 1980, 1992, 1997, 1998) |
| 3. Baylor | 4 | (2007, 2011, 2014, 2017) |
| DePaul | 4 | (1999, 2000, 2005, 2007) |
| 4. Lehigh | 3 | (1984, 1985, 1988) |
| 5. Tennessee | 2 | (1995, 1996) |
| Notre Dame | 2 | (2001, 2004) |

GOOD TO BE HOME

- Baylor is in its 27th full season of play at Getterman Stadium, with the Bears securing a winning record in all but one full competition season since its doors were opened in 1999.
- BU holds a 487-194 mark all-time inside the friendly confines, playing four regionals (2004, '09, '14, '17) and two Super Regionals (2005 and '07) in its history
- In 2019, brand-new turf was installed on the field by GeoSurfaces, and new LED lights replaced the previous stadium fixtures
- In 2020, Baylor installed a new video board. Daktronics, who has done every video board on campus with the exception of the one inside the Ferrell Center, did the renovations as the old scoreboard as be replaced with LED panels. The brick columns on either side of the board will remain in keeping with Baylor's beautiful campus, and lighted letters that read Getterman Stadium are up above.
- Named for Sue and the late Ted Getterman, the stadium is considered one of the most premier softball venue in the nation. At the time, their donation stood as the largest single donation ever to a Baylor women's athletics program.



GLENN MOORE
HEAD COACH
26th SEASON

THE MOORE FILE

PERSONAL

Birthplace: Liberty, Miss.

Family: Wife, Janice; daughter, Jacey, son, Ty

EDUCATION

College: Northwestern (La.) State, 1993

COACHING EXPERIENCE

Assistant Coach

Northwestern State 1990-1992

LSU 1997-1998

Head Coach

Amite (Miss.) School Center 1994-1995

William Carey (Miss.) 1995-96

LSU 1999-2000

Baylor 2001-present

THE MOORE WORKSHEET

| YEAR | SCHOOL | OVERALL | CONF. |
|------|-----------------------|---------|-------|
| 1996 | William Carey | 22-17 | n/a |
| 1998 | LSU | 2-2 | n/a |
| 1999 | LSU ¹³ | 56-10 | 27-3 |
| 2000 | LSU ¹³ | 59-13 | 26-4 |
| 2001 | Baylor | 38-22 | 7-9 |
| 2002 | Baylor | 46-18 | 10-8 |
| 2003 | Baylor | 31-29 | 3-15 |
| 2004 | Baylor ¹ | 48-17 | 11-6 |
| 2005 | Baylor ¹ | 51-14 | 11-7 |
| 2006 | Baylor ¹ | 38-22 | 12-6 |
| 2007 | Baylor ¹²³ | 51-16 | 14-3 |
| 2008 | Baylor | 23-22 | 4-13 |
| 2009 | Baylor ¹²³ | 40-22 | 11-7 |
| 2010 | Baylor | 28-25 | 6-12 |
| 2011 | Baylor ¹² | 47-15 | 11-7 |
| 2012 | Baylor ¹ | 34-22 | 10-14 |
| 2013 | Baylor ¹ | 42-17 | 10-8 |
| 2014 | Baylor ¹² | 49-16 | 13-5 |
| 2015 | Baylor ¹ | 41-17 | 12-6 |
| 2016 | Baylor ¹ | 45-14 | 13-4 |
| 2017 | Baylor ¹² | 48-15 | 13-5 |
| 2018 | Baylor ¹ | 38-18 | 12-6 |
| 2019 | Baylor | 18-31 | 2-16 |
| 2020 | Baylor | 19-5 | N/A |
| 2021 | Baylor ¹ | 27-23 | 8-9 |
| 2022 | Baylor | 32-24 | 6-12 |
| 2023 | Baylor ¹ | 40-18 | 8-10 |
| 2024 | Baylor ¹ | 36-23 | 14-13 |
| 2025 | Baylor | 27-27 | 11-13 |
| 2026 | Baylor | 0-0 | 0-0 |

TOTAL 30th season 1081-535 285-221

BAYLOR 26th season 942-493 232-214

¹ NCAA Tournament Appearances | ² WCWS Appearances | ³ Conf. Championship

GETTERMAN CLASSIC

MISCELLANEOUS STATISTICS

| | |
|-----------------------------------|----------------------------|
| Current Streak..... | Lost 1 |
| Current Home Streak..... | Won 1 |
| Current Road/Neutral Streak..... | Lost 1 |
| Current Nonconference Streak..... | Won 4 |
| Current Conference Streak..... | Won 1 |
| Last Win..... | May 7 vs Kansas (7-3) |
| Last Home Win..... | April 26 vs. BYU (8-5) |
| Last Away Win..... | May 2 at Iowa State (10-0) |
| Last Neutral Win..... | May 7 vs Kansas (7-3) |
| Last Loss..... | May 8 vs. Texas Tech (0-4) |
| Last Home Loss..... | April 25 vs. BYU (3-4) |
| Last Away Loss..... | May 4 at Iowa State (3-4) |
| Last Neutral Loss..... | May 8 vs. Texas Tech (0-4) |

RECORD BY UNIFORM

| | |
|---|-----|
| Green Top/ Green Bottom..... | 0-0 |
| White Top w/sleeves / White Bottom..... | 0-0 |
| White Top / White Bottom..... | 0-0 |
| Gold Top/Green Bottom..... | 0-0 |
| Grey Top/ Grey Bottom..... | 0-0 |

ROSTER BREAKDOWN

BY CLASS

Senior (4)

Brooklyn Carter, Amber Toven, Jensen Vienne, Kaci West (5th year)

Junior (3)

Leah Cran, Abi Flores, Lexie Warncke

Sophomore (11)

Cambree Creager, Karynton Dawson, Sa'Mya Jones, Jayden King, Gigi Lindsey, Faith Piper, Savanna Pogue, Sadie Ross, Peyton Tanner, Kaislynn Tovar, Averie Waddell

Freshman (7)

Ella Brown, Olivia Buettner, Charleigh Esparza, Gianna Gusman, Harper Haas, Kaygen Marshall Lila Toll

BY HOME STATE

Texas (18)

Ella Brown, Olivia Buettner, Leah Cran, Cambree Creager, Karynton Dawson, Charleigh Esparza, Abi Flores, Harper Haas, Sa'Mya Jones, Jayden King, Kaygen Marshall, Faith Piper, Savanna Pogue, Peyton Tanner, Kaislynn Tovar, Jensen Vienne, Lexie Warncke, Kaci West

Arkansas (1)

Lila Toll

California (3)

Brooklyn Carter, Gianna Gusman, Amber Toven

Colorado (1)

Sadie Ross

Mississippi (1)

Gigi Lindsey

North Carolina (1)

Averie Waddell

BATTING

LEFT (8)

Brooklyn Carter, Abi Flores, Gianna Gusman, Jayden King, Faith Piper, Lila Toll, Amber Toven

RIGHT (17)

Ella Brown, Olivia Buettner, Leah Cran, Cambree Creager, Charleigh Esparza, Harper Haas, Sa'Mya Jones, Gigi Lindsey, Kaygen Marshall, Savanna Pogue, Sadie Ross, Peyton Tanner, Kaislynn Tovar, Jensen Vienne, Lexie Warncke, Averie Waddell, Kaci West

THROWING

LEFT (2)

Abi Flores, Brooklyn Carter

RIGHT (23)

Ella Brown, Olivia Buettner, Leah Cran, Cambree Creager, Charleigh Esparza, Gianna Gusman, Harper Haas, Sa'Mya Jones, Jayden King, Gigi Lindsey, Kaygen Marshall, Faith Piper, Savanna Pogue, Sadie Ross, Peyton Tanner, Lila Toll, Kaislynn Tovar, Amber Toven, Jensen Vienne, Lexie Warncke, Averie Waddell, Kaci West

DIGGING THE NEW DIGS

- Baylor debuted it's new Peggy Hawkins Softball Locker Room this January after a five-month renovation
- Loyal softball supporters helped BU fund a transformational project that exceeded half a million dollars
- It's fitted with flat-screen TVs, a lounge, a nutrition center, a hallway vanity and several other State-of-the-Art amenities
- Working with the local architecture firm, RBDR, Former Baylor Player **Zadie LaValley** (2021-24) was instrumental in helping design the new space for her former team

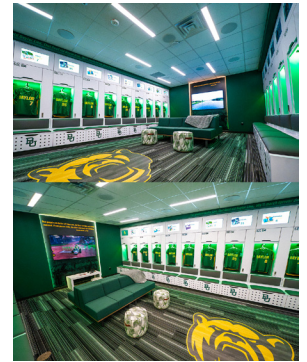

STARTING LINEUPS BY POSITION

| DATE | OPPONENT | P | C | 1B | 2B | 3B | SS | LF | CF | RF | DP |
|---------|------------------------|---|---|----|----|----|----|----|----|----|----|
| Feb. 5 | No. 21 Mississippi St. | — | — | — | — | — | — | — | — | — | — |
| Feb. 6 | New Mexico | — | — | — | — | — | — | — | — | — | — |
| Feb. 6 | Wichita State | — | — | — | — | — | — | — | — | — | — |
| Feb. 7 | Wichita State | — | — | — | — | — | — | — | — | — | — |
| Feb. 8 | Northwestern State | — | — | — | — | — | — | — | — | — | — |
| Feb. 10 | South Dakota State | — | — | — | — | — | — | — | — | — | — |

STARTING LINEUPS BY BATTING ORDER

| DATE | OPPONENT | LEADOFF | 2 | 3 | CLEANUP | 5 | 6 | 7 | 8 | 9 | FLEX |
|---------|------------------------|---------|---|---|---------|---|---|---|---|---|------|
| Feb. 5 | No. 21 Mississippi St. | — | — | — | — | — | — | — | — | — | — |
| Feb. 6 | New Mexico | — | — | — | — | — | — | — | — | — | — |
| Feb. 6 | Wichita State | — | — | — | — | — | — | — | — | — | — |
| Feb. 7 | Wichita State | — | — | — | — | — | — | — | — | — | — |
| Feb. 8 | Northwestern State | — | — | — | — | — | — | — | — | — | — |
| Feb. 10 | South Dakota State | — | — | — | — | — | — | — | — | — | — |

CAREER HOME RUNS**BROOKLYN CARTER (2)**

| No. | Opponent | Date | RBI |
|-----|------------------|-----------|-----|
| 1 | vs. Villanova | 2/8/2025 | 2 |
| 2 | at Arizona State | 4/19/2025 | 2 |

LEAH CRAN (3)

| No. | Opponent | Date | RBI |
|-----|----------------|-----------|-----|
| 1 | vs. Kansas | 3/7/2025 | 1 |
| 2 | vs. NSU | 3/11/2025 | 2 |
| 3 | vs. Iowa State | 5/2/2025 | 3 |

KARYNTON DAWSON (2)

| No. | Opponent | Date | RBI |
|-----|------------------------|-----------|-----|
| 1 | vs. California Baptist | 2/28/2025 | 3 |
| 2 | vs. BYU | 4/25/2025 | 2 |
| 3 | vs. Kansas | 5/7/2025 | 1 |

KACI WEST (3)

| No. | Opponent | Date | RBI |
|-----|----------------------|-----------|-----|
| 1 | vs. Loyola Marymount | 2/26/2022 | 3 |
| 2 | vs. Texas State | 3/16/2022 | 1 |
| 3 | vs. Houston | 3/19/2023 | 1 |

AMBER TOVEN (6)

| No. | Opponent | Date | RBI |
|-----|----------------|-----------|-----|
| 1 | vs. Longwood | 2/18/2023 | 2 |
| 2 | vs. Houston | 3/18/2023 | 2 |
| 3 | vs. ACU | 4/13/2023 | 2 |
| 4 | vs. Texas Tech | 4/14/2023 | 2 |
| 5 | vs. Purdue | 2/7/2025 | 1 |
| 6 | vs. Houston | 4/6/2025 | 1 |

HITTING STREAKS

| Player | Season High | Current | Career High |
|-----------------|-------------|---------|-------------|
| Amber Toven | — | — | 10 (2023) |
| Brooklyn Carter | — | — | 10 (2024)* |
| Leah Cran | — | — | 5 (2025) |
| Kaci West | — | — | 3 (2024) |
| Abi Flores | — | — | 3 (2025) |
| Karynton Dawson | — | 2 | 5 (2025) |
| Lexie Warncke | — | 1 | 3 (2025) |
| Faith Piper | — | 1 | 7 (2025) |
| Savanna Pogue | — | — | 1 (2025) |
| Gigi Lindsey | — | — | 1 (2025) |
| Jensen Vienne | — | — | — |
| Averie Waddell | — | — | 1 (2025) |

ON BASE STREAKS

| Player | Season High | Current | Career High |
|-----------------|-------------|---------|-------------|
| Brooklyn Carter | — | — | 10 (2024)* |
| Amber Toven | — | — | 9 (2025) |
| Kaci West | — | — | 7 (2023) |
| Abi Flores | — | — | 6 (2025) |
| Leah Cran | — | — | 5 (2025) |
| Karynton Dawson | — | 2 | 10 (2025) |
| Lexie Warncke | — | 1 | 4 (2025) |
| Savanna Pogue | — | — | 1 (2025) |
| Gigi Lindsey | — | — | 2 (2025) |
| Averie Waddell | — | 1 | 1 (2025) |
| Jensen Vienne | — | — | 3 (2025) |
| Faith Piper | — | 1 | 7 (2025) |

MULTI-HIT GAMES

| Player | 2025 | Career |
|-----------------|------|--------|
| Brooklyn Carter | — | 29 |
| Kaci West | — | 14 |
| Amber Toven | — | 19 |
| Leah Cran | — | 12 |
| Abi Flores | — | 8 |
| Karynton Dawson | — | 7 |
| Gigi Lindsey | — | 1 |
| Faith Piper | — | 1 |

MULTI-RBI GAMES

| Player | 2025 | Career |
|--------------------|------|--------|
| Amber Toven | — | 17 |
| Abi Flores | — | 10 |
| Karynton Dawson | — | 9 |
| Brooklyn Carter | — | 8 |
| Kaci West | — | 7 |
| Ashlyn Wachtendorf | — | 4 |
| Leah Cran | — | 4 |
| Averie Waddell | — | 2 |
| Faith Piper | — | 1 |

*Denotes record from another DI team

2025 SEASON STATISTICS

**Statistics Summary for Baylor (as of May 21, 2025)
(All games)**

Record: 27-27 Home: 15-12 Away: 7-11 Neutral: 5-4 Big 12: 11-13

| Date | Opponent | Score | Player | avg | gp-gs | ab | r | h | 2b | 3b | hr | rbi | bb | hbp | so | sb-att |
|-------|-----------------------|--------|--|------------|------------|------------|-----------|-----------|-----------|-----------|-----------|----------|--------------|-----------|-----------|-----------|
| 2/6 | vs Abilene Christian | w 10-2 | 12 Shaylon Govan | .407 | 50-50 | 113 | 22 | 46 | 7 | 0 | 7 | 28 | 48 | 4 | 11 | 2-2 |
| 2/7 | vs Purdue | w 6-1 | 47 Turiya Coleman | .377 | 45-45 | 122 | 34 | 46 | 12 | 1 | 3 | 19 | 17 | 3 | 13 | 7-8 |
| 2/7 | at #7 Texas A&M | L 7-10 | 1 Leah Cran | .362 | 26-22 | 69 | 11 | 25 | 5 | 0 | 3 | 11 | 5 | 0 | 13 | 2-3 |
| 2/8 | vs Utah State | L 4-6 | 11 Brooklyn Carter | .313 | 54-53 | 163 | 34 | 51 | 5 | 1 | 2 | 16 | 3 | 3 | 29 | 22-25 |
| 2/8 | vs Villanova | w 8-2 | 16 Presleigh Pilon | .274 | 54-54 | 164 | 28 | 45 | 8 | 0 | 1 | 19 | 6 | 8 | 17 | 6-13 |
| 2/14 | HOFSTRA | w 7-0 | 26 Faith Piper | .268 | 41-23 | 71 | 8 | 19 | 6 | 1 | 0 | 4 | 4 | 0 | 16 | 0-0 |
| 2/15 | #3 OKLAHOMA | L 1-9 | 42 Karynton Dawso | .263 | 54-53 | 137 | 25 | 36 | 11 | 4 | 3 | 28 | 21 | 5 | 26 | 8-8 |
| 2/15 | HOFSTRA | w 8-7 | 36 Amber Toven | .257 | 53-52 | 136 | 18 | 35 | 2 | 0 | 2 | 18 | 15 | 1 | 25 | 5-6 |
| 2/16 | HOFSTRA | w 11-3 | 5 Ashlyn Wachtend | .228 | 52-42 | 101 | 11 | 23 | 1 | 3 | 0 | 8 | 4 | 0 | 20 | 3-4 |
| 2/16 | #3 OKLAHOMA | L 0-8 | 95 Abi Flores | .197 | 52-50 | 137 | 7 | 27 | 4 | 0 | 3 | 27 | 23 | 1 | 27 | 1-1 |
| 2/20 | vs Nevada | w 5-4 | ----- | | | | | | | | | | | | | |
| 2/20 | #16 NEBRASKA | L 1-4 | 8 Lexie Warncke | .400 | 10-4 | 10 | 2 | 4 | 1 | 0 | 0 | 0 | 1 | 2 | 2 | 0-0 |
| 2/21 | vs #22 Missouri | L 3-8 | 0 Emry McDonoug | .350 | 16-2 | 20 | 2 | 7 | 0 | 0 | 1 | 7 | 0 | 0 | 3 | 0-0 |
| 2/22 | vs #10 Arkansas | L 0-8 | 17 Gigi Lindsey | .200 | 34-2 | 15 | 10 | 3 | 0 | 0 | 0 | 0 | 3 | 0 | 3 | 1-2 |
| 2/22 | at #4 UCLA | L 2-6 | 27 Shannon Vivoda | .133 | 12-5 | 15 | 2 | 2 | 2 | 0 | 0 | 2 | 3 | 3 | 10 | 0-1 |
| 2/28 | NORTH TEXAS | L 5-6 | 6 Savanna Pogue | .125 | 10-0 | 8 | 2 | 1 | 0 | 0 | 0 | 0 | 0 | 0 | 2 | 0-0 |
| 2/28 | CALIFORNIA BAPTIST | w 5-3 | 58 Averie Waddell | .095 | 27-15 | 42 | 2 | 4 | 0 | 0 | 0 | 6 | 1 | 0 | 15 | 0-0 |
| 3/1 | SAM HOUSTON | w 9-1 | 35 Carson Frier | .083 | 20-15 | 24 | 1 | 2 | 1 | 0 | 0 | 2 | 4 | 0 | 7 | 0-0 |
| 3/1 | NORTH TEXAS | w 5-1 | 34 Jensen Vienne | .000 | 18-3 | 16 | 2 | 0 | 0 | 0 | 0 | 1 | 3 | 5 | 9 | 2-2 |
| 3/2 | at California Baptist | L 1-2 | 10 Paige King | .000 | 8-0 | 6 | 0 | 0 | 0 | 0 | 0 | 0 | 0 | 0 | 2 | 0-0 |
| 3/5 | at #1 Texas | L 0-4 | 33 Caroline Rowatt | .000 | 46-0 | 3 | 18 | 0 | 0 | 0 | 0 | 0 | 0 | 0 | 0 | 3-3 |
| *3/7 | KANSAS | w 3-2 | Totals | .274 | 54 | 1372 | 239 | 376 | 65 | 10 | 25 | 196 | 161 | 35 | 250 | 62-78 |
| *3/8 | KANSAS | L 2-3 | Opponents | .272 | 54 | 1369 | 217 | 372 | 74 | 7 | 41 | 188 | 144 | 22 | 174 | 36-55 |
| *3/9 | KANSAS | L 2-12 | LOB - Team (326), Opp (297). DPs turned - Team (28), Opp (18). CI - Team (1), WADDELL 1. IBB - Team (4), GOVAN 3, DAWSON 1, Opp (4). Picked off - CRAN 1. | | | | | | | | | | | | | |
| 3/11 | at Northwestern State | w 11-2 | Player | era | w-l | app | gs | cg | sh | sv | ip | h | r | er | bb | so |
| 3/12 | at Lamar | L 6-8 | 15 Lillie Walker | 2.51 | 12-11 | 39 | 22 | 10 | 3 | 3 | 159.0 | 148 | 70 | 57 | 41 | 88 |
| *3/14 | #12 TEXAS TECH | L 1-4 | 2 Sadie Ross | 3.63 | 5-6 | 30 | 10 | 1 | 0 | 0 | 86.2 | 91 | 51 | 45 | 46 | 35 |
| *3/15 | #12 TEXAS TECH | L 0-14 | 8 Lexie Warncke | 3.90 | 7-7 | 20 | 13 | 2 | 0 | 0 | 64.2 | 72 | 48 | 36 | 23 | 32 |
| *3/16 | #12 TEXAS TECH | L 0-3 | 24 Dariana Orme | 6.54 | 3-3 | 16 | 9 | 1 | 0 | 0 | 40.2 | 60 | 46 | 38 | 32 | 17 |
| *3/21 | at #13 Oklahoma State | w 1-0 | 3 Ava | 7.00 | 0-0 | 2 | 0 | 0 | 0 | 0 | 2.0 | 1 | 2 | 2 | 2 | 2 |
| *3/22 | at #13 Oklahoma State | L 5-9 | Totals | 3.53 | 27-27 | 54 | 54 | 14 | 8 | 3 | 353.0 | 372 | 217 | 178 | 144 | 174 |
| *3/23 | at #13 Oklahoma State | L 1-2 | Opponents | 3.82 | 27-27 | 54 | 54 | 15 | 7 | 5 | 350.0 | 376 | 239 | 191 | 161 | 250 |
| *3/25 | UT ARLINGTON | L 2-6 | PB - Team (7), WADDELL 3, FLORES 2, FRIER 2, Opp (4). Pickoffs - Team (4), FLORES 4, Opp (1). SBA/ATT - FLORES (18-24), WALKER (13-22), FRIER (11-17), ROSS (10-14), WADDELL (7-13), ORME (9-11), WARNCKE (4-8). | | | | | | | | | | | | | |
| *3/28 | UCF | w 1-0 | Score by innings | 1 | 2 | 3 | 4 | 5 | 6 | 7 | 8 | 9 | Total | | | |
| *3/29 | UCF | w 3-2 | Baylor | 44 | 44 | 39 | 33 | 35 | 27 | 15 | 1 | 1 | 239 | | | |
| *3/30 | UCF | L 2-7 | Opponents | 36 | 26 | 33 | 26 | 34 | 31 | 30 | 0 | 1 | 217 | | | |
| *4/4 | at Houston | w 5-3 | Win-loss breakouts: Day 15-20; Night 12-7; vs Left 3-4; vs Right 24-23; | | | | | | | | | | | | | |
| *4/6 | at Houston | w 14-6 | 1-run games 7-7; 2-run games 3-3; 5+run games 14-8; Extra inns 2-1; Shutouts 8-7. | | | | | | | | | | | | | |
| *4/6 | at Houston | w 2-1 | Current streak: Lost 1; Longest winning streak: 6; Longest losing streak: 5. | | | | | | | | | | | | | |
| 4/9 | UTSA | w 6-0 | Attendance: Home 25455 (avg 942); Away 18307 (avg 678); Total 43762 (avg 810). | | | | | | | | | | | | | |
| 4/11 | ABILENE CHRISTIAN | w 11-0 | | | | | | | | | | | | | | |
| 4/12 | ABILENE CHRISTIAN | w 9-4 | | | | | | | | | | | | | | |
| *4/17 | at Arizona State | L 0-5 | | | | | | | | | | | | | | |
| *4/18 | at Arizona State | L 2-4 | | | | | | | | | | | | | | |
| *4/19 | at Arizona State | w 12-3 | | | | | | | | | | | | | | |
| 4/22 | TEXAS STATE | w 6-0 | | | | | | | | | | | | | | |
| *4/24 | BYU | w 2-0 | | | | | | | | | | | | | | |
| *4/25 | BYU | L 3-4 | | | | | | | | | | | | | | |
| *4/26 | BYU | w 8-5 | | | | | | | | | | | | | | |
| *5/2 | at Iowa State | w 10-0 | | | | | | | | | | | | | | |
| *5/3 | at Iowa State | L 1-2 | | | | | | | | | | | | | | |
| *5/4 | at Iowa State | L 3-4 | | | | | | | | | | | | | | |
| 5/7 | vs #9 Kansas | w 7-3 | | | | | | | | | | | | | | |
| 5/8 | vs #1 Texas Tech | L 0-4 | | | | | | | | | | | | | | |

2025 SEASON RESULTS

**2025 Baylor Softball
Game Results for Baylor (as of May 12, 2025)
(All games)**

| Date | Opponent | Score | Inns | Overall | Big 12 | Pitcher of record | Attend | Time |
|----------------|-----------------------|--------|------|---------|---------|-------------------|--------|------|
| Feb 06, 2025 | vs Abilene Christian | w 10-2 | 5 | 1-0-0 | 0-0-0 | ORME (W 1-0) | 0 | 1hr2 |
| Feb 07, 2025 | vs Purdue | w 6-1 | 7 | 2-0-0 | 0-0-0 | WARNCKE (W 1-0) | 0 | 1:32 |
| Feb 07, 2025 | at #7 Texas A&M | L 7-10 | 7 | 2-1-0 | 0-0-0 | ORME (L 0-1) | 2407 | 2:40 |
| Feb 08, 2025 | vs Utah State | L 4-6 | 7 | 2-2-0 | 0-0-0 | ROSS (L 0-1) | 0 | 1:45 |
| Feb 08, 2025 | vs Villanova | w 8-2 | 7 | 3-2-0 | 0-0-0 | WALKER (W 1-0) | 0 | 1:40 |
| Feb 14, 2025 | HOFSTRA | w 7-0 | 7 | 4-2-0 | 0-0-0 | ROSS (W 1-1) | 950 | 2:01 |
| Feb 15, 2025 | #3 OKLAHOMA | L 1-9 | 5 | 4-3-0 | 0-0-0 | WALKER (L 1-1) | 1126 | 1:50 |
| Feb 15, 2025 | HOFSTRA | w 8-7 | 7 | 5-3-0 | 0-0-0 | ORME (W 2-1) | 1126 | 2:22 |
| Feb 16, 2025 | HOFSTRA | w 11-3 | 5 | 6-3-0 | 0-0-0 | WARNCKE (W 2-0) | 1125 | 1:45 |
| Feb 16, 2025 | #3 OKLAHOMA | L 0-8 | 5 | 6-4-0 | 0-0-0 | ROSS (L 1-2) | 1125 | 1:27 |
| Feb 20, 2025 | vs Nevada | w 5-4 | (8) | 7-4-0 | 0-0-0 | Warncke (W 3-0) | 75 | 2:11 |
| Feb 20, 2025 | #16 NEBRASKA | L 1-4 | 7 | 7-5-0 | 0-0-0 | Walker (L 1-2) | 0 | 1:51 |
| Feb 21, 2025 | vs #22 Missouri | L 3-8 | 7 | 7-6-0 | 0-0-0 | Ross (L 3-1) | 0 | 2hr1 |
| Feb 22, 2025 | vs #10 Arkansas | L 0-8 | 5 | 7-7-0 | 0-0-0 | Orme (L 2-2) | 646 | 1:35 |
| Feb 22, 2025 | at #4 UCLA | L 2-6 | 7 | 7-8-0 | 0-0-0 | Warncke (L 3-1) | 0 | 1:47 |
| Feb 28, 2025 | NORTH TEXAS | L 5-6 | 7 | 7-9-0 | 0-0-0 | Warncke (L 3-2) | 0 | 1;56 |
| Feb 28, 2025 | CALIFORNIA BAPTIST | w 5-3 | 7 | 8-9-0 | 0-0-0 | Orme (W 3-2) | 351 | 2;14 |
| Mar 1, 2025 | SAM HOUSTON | w 9-1 | 5 | 9-9-0 | 0-0-0 | Warncke (W 4-2) | 601 | 1:32 |
| Mar 1, 2025 | NORTH TEXAS | w 5-1 | 7 | 10-9-0 | 0-0-0 | Ross (W 2-3) | 601 | 2:23 |
| Mar 2, 2025 | at California Baptist | L 1-2 | 7 | 10-10-0 | 0-0-0 | Walker (L 1-3) | 512 | 2:05 |
| Mar 05, 2025 | at #1 Texas | L 0-4 | 7 | 10-11-0 | 0-0-0 | Ross (L 2-4) | 1014 | 1:59 |
| * Mar 7, 2025 | KANSAS | w 3-2 | (9) | 11-11-0 | 1-0-0 | Walker (W 2-3) | 1065 | 2:40 |
| * Mar 8, 2025 | KANSAS | L 2-3 | 7 | 11-12-0 | 1-1-0 | Warncke (L 4-3) | 1085 | 1:55 |
| * Mar 9, 2025 | KANSAS | L 2-12 | 6 | 11-13-0 | 1-2-0 | Ross (L 2-5) | 938 | 2:20 |
| Mar 11, 2025 | at Northwestern State | w 11-2 | 7 | 12-13-0 | 1-2-0 | Ross (W 3-5) | 402 | 2:29 |
| Mar 12, 2025 | at Lamar | L 6-8 | 7 | 12-14-0 | 1-2-0 | Warncke (L 4-4) | 975 | 2:09 |
| * Mar 14, 2025 | #12 TEXAS TECH | L 1-4 | 7 | 12-15-0 | 1-3-0 | Walker (L 2-4) | 1254 | 2:00 |
| * Mar 15, 2025 | #12 TEXAS TECH | L 0-14 | 7 | 12-16-0 | 1-4-0 | Ross (L 3-6) | 1234 | 2:10 |
| * Mar 16, 2025 | #12 TEXAS TECH | L 0-3 | 7 | 12-17-0 | 1-5-0 | Walker (L 2-5) | 1246 | 2:08 |
| * Mar 21, 2025 | at #13 Oklahoma State | w 1-0 | 7 | 13-17-0 | 2-5-0 | Walker (W 3-5) | 1765 | 1:45 |
| * Mar 22, 2025 | at #13 Oklahoma State | L 5-9 | 7 | 13-18-0 | 2-6-0 | Orme (L 3-3) | 1883 | 2:08 |
| * Mar 23, 2025 | at #13 Oklahoma State | L 1-2 | (9) | 13-19-0 | 2-7-0 | Walker (L 3-6) | 1448 | 2:17 |
| Mar 25, 2025 | UT ARLINGTON | L 2-6 | 7 | 13-20-0 | 2-7-0 | Warncke (L 4-5) | 971 | 2:08 |
| * Mar 28, 2025 | UCF | w 1-0 | 7 | 14-20-0 | 3-7-0 | Walker (W 4-6) | 947 | 1:58 |
| * Mar 29, 2025 | UCF | w 3-2 | 7 | 15-20-0 | 4-7-0 | Walker (W 5-6) | 1137 | 1:51 |
| * Mar 30, 2025 | UCF | L 2-7 | 7 | 15-21-0 | 4-8-0 | Warncke (L 4-6) | 985 | 2:51 |
| * Apr 04, 2025 | at Houston | w 5-3 | 7 | 16-21-0 | 5-8-0 | Walker (W 6-6) | 517 | 2:17 |
| * Apr 06, 2025 | at Houston | w 14-6 | 7 | 17-21-0 | 6-8-0 | Warncke (W 5-6) | 0 | 2:57 |
| * Apr 06, 2025 | at Houston-2 | w 2-1 | 7 | 18-21-0 | 7-8-0 | Walker (W 6-6) | 854 | 2:11 |
| Apr 09, 2025 | UTSA | w 6-0 | 7 | 19-21-0 | 7-8-0 | Warncke (W 6-6) | 970 | 1:59 |
| Apr 11, 2025 | ABILENE CHRISTIAN | w 11-0 | 5 | 20-21-0 | 7-8-0 | Walker (W 8-6) | 933 | 1:42 |
| Apr 12, 2025 | ABILENE CHRISTIAN | w 9-4 | 7 | 21-21-0 | 7-8-0 | Warncke (W 7-6) | 1029 | 2:28 |
| * Apr 17, 2025 | at Arizona State | L 0-5 | 7 | 21-22-0 | 7-9-0 | Walker (L 8-7) | 1064 | 2:00 |
| * Apr 18, 2025 | at Arizona State | L 2-4 | 7 | 21-23-0 | 7-10-0 | Warncke (L 7-7) | 1703 | 1:53 |
| * Apr 19, 2025 | at Arizona State | w 12-3 | 6 | 22-23-0 | 8-10-0 | Ross (W 4-6) | 1798 | 2:30 |
| Apr 22, 2025 | TEXAS STATE | w 6-0 | 7 | 23-23-0 | 8-10-0 | Walker (W 9-7) | 1101 | 1:44 |
| * Apr 24, 2025 | BYU | w 2-0 | 7 | 24-23-0 | 9-10-0 | Walker (W 10-7) | 970 | 1:45 |
| * Apr 25, 2025 | BYU | L 3-4 | 7 | 24-24-0 | 9-11-0 | Walker (L 10-8) | 1295 | 2:08 |
| * Apr 26, 2025 | BYU | w 8-5 | 7 | 25-24-0 | 10-11-0 | Ross (W 5-6) | 1290 | 2:25 |
| * May 02, 2025 | at Iowa State | w 10-0 | 5 | 26-24-0 | 11-11-0 | Walker (W 11-8) | 306 | 1:50 |
| * May 03, 2025 | at Iowa State | L 1-2 | 7 | 26-25-0 | 11-12-0 | Walker (L 11-9) | 428 | 1:50 |
| * May 04, 2025 | at Iowa State | L 3-4 | 7 | 26-26-0 | 11-13-0 | Walker (L 11-10) | 510 | 2:02 |
| May 07, 2025 | vs #9 Kansas | w 7-3 | 7 | 27-26-0 | 11-13-0 | Walker (W 12-10) | 0 | 1:55 |
| May 08, 2025 | vs #1 Texas Tech | L 0-4 | 7 | 27-27-0 | 11-13-0 | Walker (L 12-11) | 0 | 1:44 |

() extra inning game

2025 OPPONENT GAME-BY-GAME

Batting (All games)

Table with columns: Date, Opponent, ab, r, h, rbi, 2b, 3b, hr, tb, bb, ibb, sb, cs, hbp, sac, sf, gdp, k, po, a, e, lob, avg. Rows include games from Feb 06 to May 08 and a Totals row.

Table with columns: Date, Opponent, ip, h, r, er, bb, so, 2b, 3b, hr, wp, bk, hbp, dp, ibb, score, w-l, sv, era. Rows include games from Feb 06 to May 08 and a Totals row.

**2025 Baylor Softball
Games Summary for Baylor (as of May 12, 2025)
(All games)**

| | | | | | | | | | | |
|-------------------------|----------|----------|----------|----------|----------|----------|----------|----------|----------|--------------|
| Score by innings | 1 | 2 | 3 | 4 | 5 | 6 | 7 | 8 | 9 | Total |
| Baylor | 44 | 44 | 39 | 33 | 35 | 27 | 15 | 1 | 1 | 239 |
| Opponents | 36 | 26 | 33 | 26 | 34 | 31 | 30 | 0 | 1 | 217 |

Record when ...

| | | | |
|----------------------|-------|----------------------|-------|
| Overall | 27-27 | After 4 leading | 21-2 |
| Conference | 11-13 | trailing | 1-20 |
| Non-Conference | 16-14 | tied | 5-5 |
| Home games | 15-12 | After 5 leading | 19-2 |
| Away games | 7-11 | trailing | 1-18 |
| Neutral site | 5-4 | tied | 2-4 |
| Day games | 15-20 | After 6 leading | 19-1 |
| Night games | 12-7 | trailing | 2-18 |
| vs Left starter | 3-4 | tied | 0-4 |
| vs Right starter | 24-23 | | |
| 1-Run games | 7-7 | Hit 0 home runs | 12-23 |
| 2-Run games | 3-3 | ... 1 home run | 10-4 |
| 5+Run games | 14-8 | ... 2+ home runs | 5-0 |
| Extra innings | 2-1 | | |
| Shutouts | 8-7 | Opponent 0 home runs | 17-9 |
| | | 1 home run | 9-10 |
| Scoring 0-2 runs | 4-19 | 2+ HRs | 1-8 |
| 3-5 runs | 6-6 | | |
| 6-9 runs | 10-2 | Made 0 errors | 12-9 |
| 10+ runs | 7-0 | ... 1 error | 10-10 |
| | | ... 2+ errors | 5-8 |
| Opponent 0-2 runs | 17-3 | | |
| 3-5 runs | 8-10 | Opp. made 0 errors | 9-13 |
| 6-9 runs | 2-11 | 1 error | 5-10 |
| 10+ runs | 0-3 | 2+ errors | 13-4 |
| Scored in 1st inning | 15-8 | Out-hit opponent | 19-4 |
| Opp. scored in 1st | 5-11 | Out-hit by opponent | 3-20 |
| Scores first | 20-8 | Hits are tied | 5-3 |
| Opp. scores first | 7-19 | | |

Record when team scores:

| | | | | | | | | | | | |
|------|-----|-----|-----|-----|-----|-----|-----|-----|-----|-----|-----|
| Runs | 0 | 1 | 2 | 3 | 4 | 5 | 6 | 7 | 8 | 9 | 10+ |
| W-L | 0-7 | 2-6 | 2-6 | 2-3 | 0-1 | 4-2 | 3-1 | 2-1 | 3-0 | 2-0 | 7-0 |

Record when opponent scores:

| | | | | | | | | | | | |
|------|-----|-----|-----|-----|-----|-----|-----|-----|-----|-----|-----|
| Runs | 0 | 1 | 2 | 3 | 4 | 5 | 6 | 7 | 8 | 9 | 10+ |
| W-L | 8-0 | 4-0 | 5-3 | 5-2 | 2-7 | 1-1 | 1-4 | 1-1 | 0-4 | 0-2 | 0-3 |

Record when leading after:

| | | | | | | |
|------|------|------|------|------|------|------|
| Inn. | 1 | 2 | 3 | 4 | 5 | 6 |
| W-L | 13-4 | 17-5 | 19-5 | 21-2 | 19-2 | 19-1 |

Record when trailing after:

| | | | | | | |
|------|-----|------|------|------|------|------|
| Inn. | 1 | 2 | 3 | 4 | 5 | 6 |
| W-L | 4-9 | 4-13 | 3-18 | 1-20 | 1-18 | 2-18 |

Record when tied after:

| | | | | | | |
|------|-------|-----|-----|-----|-----|-----|
| Inn. | 1 | 2 | 3 | 4 | 5 | 6 |
| W-L | 10-14 | 6-9 | 5-4 | 5-5 | 2-4 | 0-4 |

Current losing streak: 1
 Longest winning streak: 6
 Longest losing streak: 5

Home attendance : 25455 (27 dates avg = 942)
 Away attendance : 18307 (27 dates avg = 678)
 Total attendance: 43762 (54 dates avg = 810)



2026 GAME-BY-GAME STATS

00 - KAYGEN MARSHALL

UTL • R/R • 5-10 • FR. • 1ST YEAR AT BU
ROBINSON, TEXAS (ROBINSON)

SEASON/CAREER HIGHS

ALL GAMES

- Hits: —
- 2B: —
- 3B: —
- HR: —
- RBI: —
- Runs scored: —
- Walks: —
- Hit by pitch: —
- Struck out: —
- At bats: —
- Stolen bases: —
- Putouts: —
- Assists: —

MISCELLANEOUS

- Career multi-hit games: —
- Career multi-RBI games: —
- Career hitting streak: —
- Career on-base streak: —

MARSHALL NOTEBOOK

2026

- D1 Softball D100 Freshman Watch List
- Softball America Freshman Watch List

High School

- Helped Robinson High School (8 Miles from Campus) Win the 2025 UIL 4A Division II State Championship
- Was named to the All-Tournament Team as a shortstop
- Tied the Central Texas home run record with 22 home runs in 2023, which also ranked second in the nation
- Two-time All-State Selection
- Helped the Rockets to the 2023 State Semi-Finals
- Two-time District MVP
- One of three Waco-Area Athletes on the roster this season

| MARSHALL'S CAREER STATISTICS | | | | | | | | | | | | | | | | | | | | | | | |
|-------------------------------------|------|-------|----|---|---|----|----|----|-----|----|------|----|-----|----|-----|-----|----|----|--------|----|---|---|------|
| Season | AVG. | GP-GS | AB | R | H | 2B | 3B | HR | RBI | TB | SLG% | BB | HBP | SO | GDP | OB% | SF | SH | SB-ATT | PO | A | E | FLD% |
| 2026 | — | — | — | — | — | — | — | — | — | — | — | — | — | — | — | — | — | — | — | — | — | — | — |
| TOTAL | — | — | — | — | — | — | — | — | — | — | — | — | — | — | — | — | — | — | — | — | — | — | — |



1 - LEAH CRAN

INF • R/R • 5-8 • JR. • 3RD YEAR AT BU
CORPUS CHRISTI, TEXAS (W.B. RAY)

SEASON HIGHS

ALL GAMES

Hits: –
2B: –
3B: –
HR: –
RBI: –
Runs scored: –
Walks: –
Hit by pitch: –
Struck out: –
At bats: –
Stolen bases: –
Putouts: –
Assists: –

CAREER HIGHS

ALL GAMES

Hits: 3, twice; last vs. North Texas (2/28/25)
2B: 2, vs Iowa State (3/28/24)
3B: --
HR: 1, vs. three times; last vs. Iowa State (5/2/25)
RBI: 3, vs. Iowa State (5/10/25)
Runs scored: 2, five times; last at Iowa State (5/2/25)
Walks: 2, vs. North Texas (3/10/25)
Hit by pitch: 1, vs Penn State (3/6/24)
Struck out: 3; twice, last vs. Texas Tech (5/8/25)
At bats: 5, vs Kansas (3/7/25)
Stolen bases: 1, twice; last at Lamar (3/12/25)
Putouts: 3, vs Morgan State (3/2/24)
Assists: 4, vs Texas Tech (4/7/24)

MISCELLANEOUS

Career multi-hit games: 12
Career multi-RBI games: Four
Career hitting streak: 5 (2025)
Career on-base streak: 5 (2025)

2026 GAME-BY-GAME STATS

CRAN NOTEBOOK

2025

- Appeared in 26 games with 22 starts
- Hit .362 to lead all returners with 25 hits and 5 doubles ...
- Tied a season high with three hits against North Texas (2/28/25)
- Tied a career high with two runs scored against Iowa State (5/10/25)
- Academic All-Big 12 Team

2024

- Started 25 of her 36 appearances as a freshman
- Hit .290 with 20 hits and four doubles
- Set a career-high with four assists against Texas Tech
- Suffered a season-ending knee injury in April

High School

- 2023 Graduate of W.B. Ray High School
- Four time First-team All-District Selection
- Team MVP for W.B. Ray all four seasons.

| CRAN CAREER STATISTICS | | | | | | | | | | | | | | | | | | | | | | | |
|------------------------|-------------|--------------|------------|-----------|-----------|----------|----------|----------|-----------|-----------|-------------|-----------|----------|-----------|----------|-------------|----------|----------|------------|-----------|-----------|-----------|-------------|
| Season | AVG. | GP-GS | AB | R | H | 2B | 3B | HR | RBI | TB | SLG% | BB | HBP | SO | GDP | OB% | SF | SH | SB-ATT | PO | A | E | FLD% |
| 2024 | .290 | 36-25 | 69 | 8 | 20 | 4 | 0 | 0 | 9 | 24 | .348 | 5 | 1 | 15 | 0 | .347 | 0 | 1 | 0-0 | 30 | 33 | 10 | .865 |
| 2025 | .362 | 26-22 | 69 | 11 | 25 | 5 | 0 | 3 | 11 | 39 | .565 | 5 | 0 | 13 | 0 | .405 | 0 | 0 | 2-3 | 3 | 17 | 3 | .870 |
| 2026 | – | – | – | – | – | – | – | – | – | – | – | – | – | – | – | – | – | – | – | – | – | – | .000 |
| TOTAL | .326 | 62-47 | 138 | 19 | 45 | 9 | 0 | 3 | 20 | 63 | .456 | 10 | 1 | 28 | 0 | .376 | 0 | 1 | 2-3 | 33 | 50 | 13 | .866 |



2026 GAME-BY-GAME STATS

2 - SADIE ROSS

P • R/R • 5-7 • SO. • 2ND YEAR AT BU
CARR, COLORADO (EATON)

SEASON HIGHS

ALL GAMES

Putouts: –
Assists: –
Innings: –
Strikeouts: –
Walks: –
Hits allowed: –
Runs allowed: –
Earned runs allowed: –

CAREER HIGHS

ALL GAMES

Putouts: 1, several times
Assists: 3, four times, last vs. BYU (4/25/25)
Innings: 6.0, vs vs. Utah State (2/8/25)
Strikeouts: 4, three times; last at Arizona State (4/19/25)
Walks: 4, twice; last vs. UCF (3/30/25)
Hits allowed: 10, vs. Utah State (2/8/25)
Runs allowed: 8, vs. Oklahoma (2/16/25)
Earned runs allowed: 8, vs. Oklahoma (2/16/25)

MISCELLANEOUS

Perfect Game: –
No Hitter: –
1-hit or less appearances: 11

ROSS NOTEBOOK

2026

2025

- Made 30 appearances with 10 starts in the circle
- Finished with a 5-6 record and was second on the team in ERA at 3.63
- Carded four strikeouts en route to her career-first win against Hofstra (2/14/25)
- Tallied four strikeouts at Northwestern State to improve to 3-5 on the season (3/11/25)
- Helped BU to a win in the series finale at Arizona State on the strength of four strikeouts (4/19/25)
- Was cleared to compete just days before the 2025 season, coming off her third ACL injury

High School

- Helped lead her team to three state championships over the course of four years
- Finished her career with 324 allowing only 38 walks
- Named the 3A player of the year in 2021 and 2023, while picking up first-team all-state and all-conference honors in all-three seasons
- Garnered academic all-state honors and was named the state tournament MVP in 2023
- A member of the FFA and volunteered as an athletic trainer for wrestling tournaments.

| ROSS CAREER STATISTICS | | | | | | | | | | | | | | | | | | | | | | |
|-------------------------------|-------------|------------|--------------|----------|----------|----------|-------------|-----------|-----------|-----------|-----------|-----------|-----------|----------|----------|------------|-------------|-----------|----------|----------|----------|----------|
| Season | ERA | W-L | APP-GS | CG | SHO | SV | IP | H | R | ER | BB | SO | 2B | 3B | HR | BF | B/AVG | WP | HBP | BK | SFA | SHA |
| 2025 | 3.63 | 5-6 | 30-10 | 1 | 0 | 0 | 86.2 | 91 | 51 | 45 | 46 | 35 | 17 | 0 | 8 | 390 | .275 | 18 | 5 | 0 | 3 | 4 |
| 2026 | – | – | – | – | – | – | – | – | – | – | – | – | – | – | – | – | – | – | – | – | – | – |
| TOTAL | 3.63 | 5-6 | 30-10 | 1 | 0 | 0 | 86.2 | 91 | 51 | 45 | 46 | 35 | 17 | 0 | 8 | 390 | .275 | 18 | 5 | 0 | 3 | 4 |



3 - PEYTON TANNER

P • R/R • 5-6 • SO. • 1ST YEAR AT BU
LAKE JACKSON, TEXAS (BRAZOSWOOD) / TENN.

SEASON HIGHS

ALL GAMES

Putouts: –
Assists: –
Innings: –
Strikeouts: –
Walks: –
Hits allowed: –
Runs allowed: –
Earned runs allowed: –

CAREER HIGHS

ALL GAMES

Putouts: –
Assists: 3, vs. Notre Dame (2/8/25)*
Innings: 5.2, vs. Mississippi State (4/5/25)*
Strikeouts: 6, vs. Delaware State (3/1/25)*
Walks: 4, vs. Arkansas (3/23/25)*
Hits allowed: 5, vs. Mississippi State (4/5/25)*
Runs allowed: 5, vs Texas A&M (5/2/25)*
Earned runs allowed: 5, vs Texas A&M (5/2/25)*

* - at Tennessee

MISCELLANEOUS

Perfect Game: 1, vs. Delaware State (3/1/25)*
No Hitter: 1, vs. Delaware State (3/1/25)*
1-hit or less appearances: 6 (2025)*

* – at Tennessee

2026 GAME-BY-GAME STATS

TANNER NOTEBOOK

2026

2025

- Appeared in nine games with two starts for Tennessee
- Delivered a perfect game against Delaware State (3/1/25) striking out six of the 15 batters faced, marking the third time in program history Lady Vol pitchers have thrown no-hitters on the same day
- Secured second win of the season tossing four shutout innings with four strikeouts allowing just two hits (2/14/25)

High School

- No. 4 in the 2024 Extra Elite 100 National Rankings
- Selected as a 2024 PGF All-American
- Named to the National Fastpitch Coaches Association (NFCA) National All-Region 2nd Team
- Texas Sportswriters 6A All-State Selection ...
- Had a 65-12 mark with 820 strikeouts in 494 innings, notching 12 no-hitters and 19 one-hitters across three seasons

TANNER CAREER STATISTICS

| Season | ERA | W-L | APP-GS | CG | SHO | SV | IP | H | R | ER | BB | SO | 2B | 3B | HR | BF | B/AVG | WP | HBP | BK | SFA | SHA |
|---------------|-------------|------------|------------|----------|----------|----------|-------------|-----------|-----------|-----------|-----------|-----------|----------|----------|----------|------------|-------------|----------|----------|----------|----------|----------|
| 2025 (Tenn.) | 3.36 | 3-0 | 9-2 | 1 | 1 | 0 | 25.0 | 15 | 12 | 12 | 12 | 16 | 2 | 0 | 5 | 103 | .170 | 1 | 2 | 0 | 1 | 0 |
| 2026 (Baylor) | – | – | – | – | – | – | – | – | – | – | – | – | – | – | – | – | – | – | – | – | – | – |
| TOTAL | 3.36 | 3-0 | 9-2 | 1 | 1 | 0 | 25.0 | 15 | 12 | 12 | 12 | 16 | 2 | 0 | 5 | 103 | .170 | 1 | 2 | 0 | 1 | 0 |



7 - KACI WEST

P • R/R • 5-6 • 5TH • 5TH YEAR AT BU
LIBERTY, TEXAS (LIBERTY)

SEASON HIGHS

ALL GAMES

Hits: –
2B: –
3B: –
HR: –
RBI: –
Runs scored: –
Walks: –
Hit by pitch: –
Struck out: –
At bats: –
Stolen bases: –

CAREER HIGHS

ALL GAMES

Hits: 3, several times
2B: 1, several times
3B: 1, vs. UNLV (5/26/22)
HR: 1, several times
RBI: 5, at Texas (5/7/22)
Runs scored: 3, vs. North Alabama (5/24/22)
Walks: 2, several times
Hit by pitch: 1, several times
Struck out: 2, several times
At bats: 5, vs. North Alabama (5/24/22)
Stolen bases: 1, several times
Putouts: 6, vs. Sam Houston (4/16/22)
Assists: 5, several times
Innings: 6.2, vs Lamar (3/12/24)
Strikeouts: 6, several times
Walks: 5, at ACU (4/13/23)
Hits allowed: 8, vs. Sam Houston (3/4/23)
Runs allowed: 9, vs Texas (4/12/24)
Earned runs allowed: 9, vs Texas (4/12/24)

MISCELLANEOUS

Career multi-hit games: 14
Career multi-RBI games: 7
Career hitting streak: 3 (2024)
Career on-base streak: 5 (2022)

2026 GAME-BY-GAME STATS

WEST NOTEBOOK

2026

2025

- Missed the season with an Injury

2024

- Academic All-Big 12 First Team

2023

- Academic All-Big 12 Second Team

2022

- All-Big 12 Freshman Selection
- Academic All-Big 12 Rookie Team

High School

- Named the TXSWA Class 4A Player of the Year in 2018
- Two-Time All-State Selection as a Pitcher
- Helped lead Liberty to the 2018 State Championship

WEST CAREER STATISTICS

| HITTING | | | | | | | | | | | | | | | | | | | | | | | |
|--------------|-----------------------|----------------|--------------|-----------|-----------|-----------|--------------|------------|-----------|-----------|-------------|-----------|-----------|-----------|-----------|-------------|-------------|-----------|------------|------------|------------|-----------|-------------|
| Season | AVG. | GP-GS | AB | R | H | 2B | 3B | HR | RBI | TB | SLG% | BB | HBP | SO | GDP | OB% | SF | SH | SB-ATT | PO | A | E | FLD% |
| 2022 | .278 | 52-44 | 133 | 23 | 37 | 7 | 1 | 2 | 23 | 52 | .391 | 15 | 0 | 16 | 0 | .349 | 1 | 2 | 2-2 | 56 | 79 | 9 | .938 |
| 2023 | .282 | 48-31 | 71 | 9 | 20 | 3 | 0 | 1 | 6 | 26 | .366 | 9 | 3 | 9 | 0 | .386 | 0 | 5 | 3-3 | 13 | 54 | 2 | .971 |
| 2024 | .165 | 51-42 | 91 | 12 | 15 | 2 | 0 | 0 | 13 | 17 | .187 | 10 | 2 | 7 | 1 | .257 | 2 | 4 | 1-1 | 50 | 79 | 6 | .956 |
| 2025 | DID NOT PLAY (INJURY) | | | | | | | | | | | | | | | | | | | | | | |
| 2026 | – | – | – | – | – | – | – | – | – | – | – | – | – | – | – | – | – | – | – | – | – | – | .000 |
| TOTAL | .244 | 151-117 | 295 | 44 | 72 | 12 | 1 | 3 | 42 | 95 | .322 | 34 | 5 | 32 | 1 | .329 | 3 | 11 | 6-6 | 119 | 212 | 17 | .951 |
| PITCHING | | | | | | | | | | | | | | | | | | | | | | | |
| Season | ERA | W-L | APP-GS | CG | SHO | SV | IP | H | R | ER | BB | SO | 2B | 3B | HR | BF | B/AVG | WP | HBP | BK | SFA | SHA | |
| 2022 | 2.16 | 4-2 | 13-6 | 2 | 2 | 1 | 35.2 | 27 | 18 | 11 | 20 | 26 | 4 | 1 | 3 | 156 | .203 | 0 | 1 | 0 | 0 | 2 | |
| 2023 | 2.70 | 7-4 | 26-6 | 0 | 0 | 1 | 80.1 | 76 | 36 | 31 | 44 | 40 | 12 | 2 | 3 | 362 | .251 | 5 | 9 | 0 | 1 | 5 | |
| 2024 | 5.01 | 4-2 | 20-5 | 0 | 0 | 3 | 44.2 | 47 | 36 | 32 | 29 | 27 | 7 | 1 | 7 | 212 | .256 | 8 | 2 | 0 | 0 | 1 | |
| 2025 | DID NOT PLAY (INJURY) | | | | | | | | | | | | | | | | | | | | | | |
| 2026 | – | – | – | – | – | – | – | – | – | – | – | – | – | – | – | – | – | – | – | – | – | – | |
| TOTAL | 3.22 | 15-8 | 59-17 | 2 | 2 | 5 | 160.2 | 150 | 90 | 74 | 93 | 93 | 23 | 4 | 13 | 730 | .242 | 13 | 12 | 0 | 1 | 8 | |



2026 GAME-BY-GAME STATS

8 - LEXIE WARNCKE

P • R/R • 5-8 • JR. • 3RD YEAR AT BU
EAST BERNARD, TEXAS (EAST BERNARD)

SEASON HIGHS

Hits: —
2B: —
3B: —
HR: —
RBI: —
Runs scored: —
Walks: —
Hit by pitch: —
Struck out: —
At bats: —
Stolen bases: —
Putouts: —
Assists: —
Innings: —
Strikeouts: —
Walks: —
Hits allowed: —
Runs allowed: —
Earned runs allowed: —

CAREER HIGHS

ALL GAMES

Hits: 1, four times; last vs. UTSA (4/9/25)
2B: 1, at Texas A&M (2/7/25)
3B: —
HR: —
RBI: —
Runs scored: 1, twice; last vs. UTSA (4/9/25)
Walks: 1, vs. Hofstra (2/15/25)
Hit by pitch: 1, twice; last vs. UTSA (4/9/25)
Struck out: 1, twice; last at Houston (4/6/25)
At bats: 2, vs. Hofstra (2/16/25)
Stolen bases: —
Putouts: 2, at Houston (4/6/25)
Assists: 2, at Houston (4/6/25)
Innings: 5.1, vs. Nevada (2/20/25)
Strikeouts: 6, twice; last vs. Nevada (2/20/25)
Walks: 3, three times; last vs. UTSA (4/9/25)
Hits allowed: 7, at Houston (4/6/25)
Runs allowed: 6, twice; last at Lamar 3/12/25)
Earned runs allowed: 4, three times; last at UCLA (2/22/25)

MISCELLANEOUS

Career multi-hit games: —
Career multi-RBI games: —
Career hitting streak: 2 (2025)
Career on-base streak: 2 (2025)
Perfect Game: —
No Hitter: —
1-hit or less appearances: 3

WARNCKE NOTEBOOK

2026

- last name pronounced warn-KEY

2025

- Closed the year with a 7-7 record, the second-most wins on the team
- Picked up her first win of the season scattering four hits across five innings against Purdue (2/7/25)
- Notched wins in three of her last four appearances a season ago

2024

- Appeared in four games in the circle, going 2-0 as a freshman

High School

- Two-time District 24-3A MVP
- Team MVP for East Bernard for three seasons
- 2021 Maxpreps All-American

WARNCKE CAREER STATISTICS

HITTING

| Season | AVG. | GP-GS | AB | R | H | 2B | 3B | HR | RBI | TB | SLG% | BB | HBP | SO | GDP | OB% | SF | SH | SB-ATT | PO | A | E | FLD% |
|--------------|-------------|--------------|-----------|----------|----------|----------|----------|----------|----------|----------|-------------|----------|----------|----------|----------|-------------|----------|----------|------------|----------|----------|----------|-------------|
| 2024 | .000 | 3-0 | 3 | 0 | 0 | 0 | 0 | 0 | 0 | 0 | .000 | 0 | 0 | 2 | 0 | .000 | 0 | 0 | 0 | 0 | 2 | 0 | 1.000 |
| 2025 | .400 | 23-13 | 10 | 2 | 4 | 1 | 0 | 0 | 0 | 5 | .500 | 1 | 2 | 2 | 0 | .538 | 0 | 0 | 0-0 | 4 | 6 | 1 | .909 |
| 2026 | — | — | — | — | — | — | — | — | — | — | — | — | — | — | — | — | — | — | — | — | — | — | .000 |
| TOTAL | .308 | 26-13 | 13 | 2 | 4 | 1 | 0 | 0 | 0 | 5 | .385 | 1 | 2 | 4 | 0 | .438 | 0 | 0 | 0-0 | 4 | 8 | 1 | .923 |

PITCHING

| Season | ERA | W-L | APP-GS | CG | SHO | SV | IP | H | R | ER | BB | SO | 2B | 3B | HR | BF | B/AVG | WP | HBP | BK | SFA | SHA |
|--------------|-------------|------------|--------------|----------|----------|----------|-------------|-----------|-----------|-----------|-----------|-----------|-----------|----------|-----------|------------|-------------|----------|----------|----------|----------|----------|
| 2024 | 3.23 | 2-0 | 4-2 | 0 | 0 | 0 | 13.0 | 8 | 7 | 6 | 8 | 7 | 3 | 0 | 0 | 53 | .186 | 0 | 1 | 0 | 0 | 1 |
| 2025 | 3.90 | 7-7 | 20-13 | 2 | 0 | 0 | 64.2 | 72 | 48 | 36 | 23 | 32 | 10 | 1 | 14 | 290 | .282 | 3 | 6 | 0 | 3 | 3 |
| 2026 | — | — | — | — | — | — | — | — | — | — | — | — | — | — | — | — | — | — | — | — | — | — |
| TOTAL | 3.79 | 9-7 | 24-15 | 2 | 0 | 0 | 77.2 | 80 | 55 | 42 | 31 | 39 | 13 | 1 | 14 | 343 | .286 | 3 | 7 | 0 | 3 | 4 |



11 - BROOKLYN CARTER

OF • R/R • 5-9 • SR. • 2ND YEAR AT BU
INGLEWOOD, CALIF. (NOTRE DAME) / WASH.

SEASON HIGHS

ALL GAMES

Hits: –
2B: –
3B: –
HR: –
RBI: –
Runs scored: –
Walks: –
Hit by pitch: –
Struck out: –
At bats: –
Stolen bases: –
Putouts: –
Assists: –

CAREER HIGHS

ALL GAMES

Hits: 3, several times; last at Iowa State (5/2/25)
2B: 1, several times; last at Iowa State (5/4/25)
3B: 1, twice; last vs. Cal Baptist (2/28/25)
HR: 1, twice; last at Arizona State (4/19/25)
RBI: 4, vs Mount St. Mary's (3/2/24)*
Runs scored: 3, vs Northern Colorado (5/19/23)*
Walks: 1, several times; last at Houston (4/6/25)
Hit by pitch: 1, three times; last at Northwestern State (3/11/25)
Struck out: 3, vs Arizona State (3/9/24)
At bats: 5, three times; last at Houston (4/6/25)
Stolen bases: 4, vs Iowa State (2/10/24)*
Putouts: 4, twice; last at UCLA (2/22/25)
Assists: 2, vs. UTSA (4/9/25)

* - at Washington

MISCELLANEOUS

Career multi-hit games: 29
Career multi-RBI games: 8
Career hitting streak: 10 (2024)
Career on-base streak: 10 (2024)

2026 GAME-BY-GAME STATS

CARTER NOTEBOOK

2026

- Seventh in the country (second in the Power 4) in career stolen bases (71)
- Preseason All-Big 12 Selection

2025

- Led the team in hits (51), stolen bases (22) and runs scored (51), appearing in all 54 games
- Her 22 bags were the third-most steals in the conference, while her .880 SB% was second-best among players with at least 20 attempts

2024

- Converted every one of her team-leading 21 steal attempts which ranked fourth-best in the Pac 12
- Tied a UW program record with four stolen bases against Iowa State

2023

- Pac 12 All-Freshman Team selection
- Second in the conference with 28 stolen bases
- Stole home vs. #22 Louisiana to add an insurance run in the seventh to help the Huskies secure a trip to the WCWS

High School

- Ranked ninth in her class by Extra Innings Softball and #30 by Softball America
- Named to the 2019 ALL-PGF 16U team as a freshman
- Named the Class 6A Newcomer of the Year at LD Bell High School in Hurst, Texas

CARTER CAREER STATISTICS

| HITTING | | | | | | | | | | | | | | | | | | | | | | | |
|---------------|-------------|----------------|------------|-----------|------------|-----------|----------|----------|-----------|------------|-------------|----------|----------|-----------|----------|-------------|----------|----------|--------------|------------|-----------|----------|-------------|
| Season | AVG. | GP-GS | AB | R | H | 2B | 3B | HR | RBI | TB | SLG% | BB | HBP | SO | GDP | OB% | SF | SH | SB-ATT | PO | A | E | FLD% |
| 2023 (Wash.) | .277 | 52-24 | 65 | 29 | 18 | 1 | 1 | 0 | 7 | 21 | .323 | 4 | 0 | 12 | 0 | .319 | 0 | 0 | 28-30 | 22 | 2 | 0 | 1.000 |
| 2024 (Wash.) | .314 | 39-35 | 118 | 20 | 37 | 4 | 0 | 0 | 9 | 41 | .347 | 0 | 0 | 17 | 0 | .314 | 0 | 3 | 21-21 | 36 | 2 | 1 | .974 |
| 2025 (Baylor) | .307 | 54-53 | 163 | 34 | 50 | 5 | 1 | 2 | 16 | 63 | .387 | 3 | 3 | 29 | 0 | .327 | 2 | 2 | 22-25 | 75 | 8 | 6 | .933 |
| 2026 (Baylor) | — | — | — | — | — | — | — | — | — | — | — | — | — | — | — | — | — | — | — | — | — | — | .000 |
| TOTAL | .303 | 145-112 | 346 | 83 | 105 | 10 | 2 | 2 | 32 | 125 | .361 | 7 | 3 | 58 | 0 | .321 | 2 | 5 | 71-76 | 133 | 12 | 7 | .954 |



2026 GAME-BY-GAME STATS

12 - CAMBREE CREAGER

P • R/R • 5-11 • SO. • 1ST YEAR AT BU
 GEORGETOWN, TEXAS (GEORGETOWN) / ASU

SEASON HIGHS

ALL GAMES

Putouts: —
 Assists: —
 Innings: —
 Strikeouts: —
 Walks: —
 Hits allowed: —
 Runs allowed: —
 Earned runs allowed: —

CAREER HIGHS

ALL GAMES

Putouts: 1, twice; last vs. Oregon State (3/2/25)*
 Assists: 2, vs. Kansas (4/5/25)*
 Innings: 5.0 vs. Yale (2/28/25)*
 Strikeouts: 6, vs. Yale (2/28/25)*
 Walks: 4, vs. Yale (2/28/25)*
 Hits allowed: 8, vs. Florida (2/21/25)*
 Runs allowed: 7, at UCF (3/15/25)*
 Earned runs allowed: 7, at UCF (3/15/25)*

* - at Arizona State

MISCELLANEOUS

Perfect Game: —
 No Hitter: —
 1-hit or less appearances: 2 (2025)
 * — at Arizona State

CREAGER NOTEBOOK

2026

- last name pronounced **CRAIG**-er

2025

- Became the second freshman in three seasons to start the season opener when she took the circle against Maryland, becoming the first ASU freshman since 2015 to pick up an opening-day win, going four innings scattering four hits and striking out a pair (2/6/25)
- Academic All-Big 12 Rookie Team

High School

- Three-time All-State Selection
- Finished with a 36-6 record with a 1.35 ERA and 412 strikeouts over three varsity seasons
- Named one of the Top 40 Right-Handed Pitchers by SB Live
- Closed out her high school career with back-to-back Pitcher of the Year honors in 2023 and 2024, including a district 5A MVP in 2023

CREAGER CAREER STATISTICS

| Season | ERA | W-L | APP-GS | CG | SHO | SV | IP | H | R | ER | BB | SO | 2B | 3B | HR | BF | B/AVG | WP | HBP | BK | SFA | SHA |
|---------------|-------------|------------|-------------|----------|----------|----------|-------------|-----------|-----------|-----------|-----------|-----------|-----------|----------|----------|------------|-------------|----------|----------|----------|----------|----------|
| 2025 (ASU) | 8.08 | 2-3 | 17-8 | 1 | 0 | 0 | 39.0 | 75 | 50 | 45 | 19 | 21 | 11 | 1 | 7 | 214 | .414 | 3 | 6 | 0 | 3 | 5 |
| 2026 (Baylor) | — | — | — | — | — | — | — | — | — | — | — | — | — | — | — | — | — | — | — | — | — | — |
| TOTAL | 8.08 | 2-3 | 17-8 | 1 | 0 | 0 | 39.0 | 75 | 50 | 45 | 19 | 21 | 11 | 1 | 7 | 214 | .414 | 3 | 6 | 0 | 3 | 5 |



2026 GAME-BY-GAME STATS

18 - HARPER HAAS

OF • R/R • 5-7 • FR. • 1ST YEAR AT BU
WACO, TEXAS (MIDWAY)

SEASON/CAREER HIGHS

ALL GAMES

- Hits: —
- 2B: —
- 3B: —
- HR: —
- RBI: —
- Runs scored: —
- Walks: —
- Hit by pitch: —
- Struck out: —
- At bats: —
- Stolen bases: —
- Putouts: —
- Assists: —

MISCELLANEOUS

- Career multi-hit games: —
- Career multi-RBI games: —
- Career hitting streak: —
- Career on-base streak: —

HAAS NOTEBOOK

2026

- Softball America Big 12 Freshman Watch List
- last name rhymes with “Gas”

High School

- In addition to three years of varsity softball, she also competed in basketball and track
- Helped softball team to division 6A State runner-up finish in 2024
- Second-team All-District honoree in 2023
- Hit .385 and was 14-14 in stolen bases as a junior
- Majoring in Child and family studies
- One of three Waco-Area Athletes on the roster this season

| HAAS' CAREER STATISTICS | | | | | | | | | | | | | | | | | | | | | | | |
|-------------------------|------|-------|----|---|---|----|----|----|-----|----|------|----|-----|----|-----|-----|----|----|--------|----|---|---|------|
| Season | AVG. | GP-GS | AB | R | H | 2B | 3B | HR | RBI | TB | SLG% | BB | HBP | SO | GDP | OB% | SF | SH | SB-ATT | PO | A | E | FLD% |
| 2026 | — | — | — | — | — | — | — | — | — | — | — | — | — | — | — | — | — | — | — | — | — | — | — |
| TOTAL | — | — | — | — | — | — | — | — | — | — | — | — | — | — | — | — | — | — | — | — | — | — | — |

2026 GAME-BY-GAME STATS



20 - GIANNA GUSMAN

OF/C • L/R • 5-7 • FR. • 1ST YEAR AT BU
RIVERSIDE, CALIF. (KING)

SEASON/CAREER HIGHS

ALL GAMES

- Hits: —
- 2B: —
- 3B: —
- HR: —
- RBI: —
- Runs scored: —
- Walks: —
- Hit by pitch: —
- Struck out: —
- At bats: —
- Stolen bases: —
- Putouts: —
- Assists: —

MISCELLANEOUS

- Career multi-hit games: —
- Career multi-RBI games: —
- Career hitting streak: —
- Career on-base streak: —

GUSMAN NOTEBOOK

2026

- Softball America Big 12 Freshman Watch List
- Name pronounced **GUS**-men

High School

- Led team to state semi-final as team captain in 2024
- Ranked No. 12 nationally and the No. 2 West Coast outfielder by Extra Innings Softball
- Four-time Distinguished Scholar Award recipient
- Athletic trainer in high school for fall and winter sports
- Majoring in Health Kinesiology and Leisure Studies

| GUSMAN CAREER STATISTICS | | | | | | | | | | | | | | | | | | | | | | | |
|---------------------------------|------|-------|----|---|---|----|----|----|-----|----|------|----|-----|----|-----|-----|----|----|--------|----|---|---|------|
| Season | AVG. | GP-GS | AB | R | H | 2B | 3B | HR | RBI | TB | SLG% | BB | HBP | SO | GDP | OB% | SF | SH | SB-ATT | PO | A | E | FLD% |
| 2026 | — | — | — | — | — | — | — | — | — | — | — | — | — | — | — | — | — | — | — | — | — | — | — |
| TOTAL | — | — | — | — | — | — | — | — | — | — | — | — | — | — | — | — | — | — | — | — | — | — | — |



26 - FAITH PIPER

INF • L/R • 5-9 • SO. • 2ND YEAR AT BU
KATY, TEXAS (CINCO RANCH)

SEASON HIGHS

ALL GAMES

Hits: –
2B: –
3B: –
HR: –
RBI: –
Runs scored: –
Walks: –
Hit by pitch: –
Struck out: –
At bats: –
Stolen bases: –
Putouts: –
Assists: –

CAREER HIGHS

ALL GAMES

Hits: 3, vs. BYU (4/25/25)
2B: 2, vs. BYU (4/25/25)
3B: 1, vs. Texas State (4/22/25)
HR: –
RBI: 2, vs. Sam Houston (3/1/25)
Runs scored: 1, Eight times; last vs. BYU (4/25/25)
Walks: 1, four times; last vs. BYU (4/25/25)
Hit by pitch: –
Struck out: 2, three times; last vs. UCF (3/29/25)
At bats: 4, vs. Villanova (2/8/25)
Stolen bases: –
Putouts: 2, three times; last at Houston (4/4/25)
Assists: 5, vs. BYU (4/24/25)

MISCELLANEOUS

Career multi-hit games: 1
Career multi-RBI games: 1
Career hitting streak: 7 (2025)
Career on-base streak: 7 (2025)

2026 GAME-BY-GAME STATS

PIPER NOTEBOOK

2026

2025

- Had a career-best two RBIs against Sam Houston (3/1/25)
- Notched a career-best five assists in the series opener against BYU (4/24/25)
- Academic All-Big 12 Team

High School

- Named the Cinco Ranch defensive MVP in 2021 and 2023, winning three-straight Gold Glove honors
- Hit over .400 in every season of her high school career
- Member of the FFA, FCA and National Honor Society
- Studying business at Baylor

| PIPER CAREER STATISTICS | | | | | | | | | | | | | | | | | | | | | | | |
|-------------------------|-------------|--------------|----------|-----------|-----------|----------|----------|----------|----------|-----------|-------------|----------|----------|-----------|----------|-------------|----------|----------|------------|-----------|-----------|----------|-------------|
| Season | AVG. | GP-GS | AB | R | H | 2B | 3B | HR | RBI | TB | SLG% | BB | HBP | SO | GDP | OB% | SF | SH | SB-ATT | PO | A | E | FLD% |
| 2025 | .286 | 41-23 | 1 | 71 | 19 | 6 | 1 | 0 | 4 | 27 | .380 | 4 | 0 | 16 | 0 | .307 | 0 | 3 | 0-0 | 17 | 53 | 4 | .946 |
| 2026 | – | – | – | – | – | – | – | – | – | – | – | – | – | – | – | – | – | – | – | – | – | – | – |
| TOTAL | .286 | 41-23 | 1 | 71 | 19 | 6 | 1 | 0 | 4 | 27 | .380 | 4 | 0 | 16 | 0 | .307 | 0 | 3 | 0-0 | 17 | 53 | 4 | .946 |

2026 GAME-BY-GAME STATS



33 - OLIVIA BUETTNER

INF • R/R • 5-6 • FR. • 1ST YEAR AT BU
DENTON, TEXAS (RYAN)

SEASON/CAREER HIGHS

ALL GAMES

- Hits: –
- 2B: –
- 3B: –
- HR: –
- RBI: –
- Runs scored: –
- Walks: –
- Hit by pitch: –
- Struck out: –
- At bats: –
- Stolen bases: –
- Putouts: –
- Assists: –

MISCELLANEOUS

- Career multi-hit games: –
- Career multi-RBI games: –
- Career hitting streak: –
- Career on-base streak: –

BUETTNER NOTEBOOK

2026

- Name pronounced **BIT**-ner

High School

- Three-time NFCA All-American
- All-State and Offensive Player of the Year
- Two-time TSWA All-State Selection
- Three-time DFW Fast Pitch All-Metroplex team member
- Named the 2025 Offensive Player of the Year by the Denton Record-Chronicle after posting a .711 batting average and 10 home runs as a senior
- Was her class Valedictorian at Denton Ryan
- Double-majoring in business and Philosophy

| BUETTNER CAREER STATISTICS | | | | | | | | | | | | | | | | | | | | | | | |
|-----------------------------------|------|-------|----|---|---|----|----|----|-----|----|------|----|-----|----|-----|-----|----|----|--------|----|---|---|------|
| Season | AVG. | GP-GS | AB | R | H | 2B | 3B | HR | RBI | TB | SLG% | BB | HBP | SO | GDP | OB% | SF | SH | SB-ATT | PO | A | E | FLD% |
| 2026 | – | – | – | – | – | – | – | – | – | – | – | – | – | – | – | – | – | – | – | – | – | – | – |
| TOTAL | – | – | – | – | – | – | – | – | – | – | – | – | – | – | – | – | – | – | – | – | – | – | – |



36 - AMBER TOVEN

INF • L/R • 5-6 • SR. • 3RD YEAR AT BU
LOS ANGELES, CALIF. (SIERRA CANYON) / ARIZONA

SEASON HIGHS

ALL GAMES

Hits: –
2B: –
3B: –
HR: –
RBI: –
Runs scored: –
Walks: –
Hit by pitch: –
Struck out: –
At bats: –
Stolen bases: –
Putouts: –
Assists: –

CAREER HIGHS

ALL GAMES

Hits: 4, vs Southern Utah (2/10/23)
2B: 1, several times; last vs. Kansas (3/9/25)
3B: 1, vs. Loyola Chicago (3/6/22)*
HR: 2, vs. Marist (3/12/22)*
RBI: 5, vs. Marist (3/12/22)*
Runs scored: 2, several times
Walks: 2, several times; last vs. UCF (3/30/25)
Hit by pitch: 1, several times; last vs. Sam Houston (3/1/25)
Struck out: 3, twice; last vs. Missouri (2/21/25)
At bats: 6, at Oklahoma State (3/24/23)
Stolen bases: 2, at Northwestern State (3/11/25)
Putouts: 5, vs. North Texas (2/28/25)
Assists: 5, several times; last at Oklahoma State (3/22/25)

* - Record from Arizona

MISCELLANEOUS

Career multi-hit games: 18
Career multi-RBI games: 17
Career hitting streak: 5 (2025)
Career on-base streak: 9 (2025)

2026 GAME-BY-GAME STATS

TOVEN NOTEBOOK

2026

2025

- Finished sixth in the league with 119 assists
- Teamed up with Presleigh Pilon to turn 28 double plays, the second-most in program history

2024

- Started the first seven games of the season before suffering a season ending injury at the Mary Nutter Classic

2023

- Appeared in all 58 games, getting the start in 57
- Recorded 52 hits, a team-leading 14 doubles, four homeruns and 35 RBIs
- Recorded 84 putouts on the season and 111 assists, while helping the team set a new single season record with 31 double plays turned

2022

- Appeared in 47 games; including seven starts at shortstop for Arizona
- Scored Arizona's first run of the 2022 Women's College World Series

High School

- Ranked as the No. 8 recruit nationally by Extra Inning Softball
- Helped her squad to the 2020 Top Club Championship where she was the Defensive MVP
- Three-time first team all-conference and all-city performer

TOVEN CAREER STATISTICS

| Season | AVG. | GP-GS | AB | R | H | 2B | 3B | HR | RBI | TB | SLG% | BB | HBP | SO | GDP | OB% | SF | SH | SB-ATT | PO | A | E | FLD% |
|----------------|-------------|----------------|------------|-----------|-----------|-----------|----------|----------|-----------|------------|-------------|-----------|----------|-----------|----------|-------------|----------|----------|--------------|------------|------------|-----------|-------------|
| 2022 (Arizona) | .286 | 47-7 | 14 | 26 | 4 | 0 | 1 | 2 | 8 | 12 | .856 | 3 | 0 | 4 | 0 | .389 | 1 | 0 | 1-2 | 3 | 13 | 4 | .800 |
| 2023 | .287 | 58-57 | 181 | 31 | 52 | 14 | 0 | 4 | 35 | 78 | .431 | 15 | 4 | 32 | 0 | .353 | 1 | 5 | 8-10 | 84 | 111 | 21 | .903 |
| 2024 | .300 | 7-7 | 20 | 2 | 6 | 2 | 0 | 0 | 0 | 8 | .400 | 0 | 0 | 4 | 0 | .300 | 0 | 0 | 1-1 | 19 | 16 | 2 | .946 |
| 2025 | .257 | 53-52 | 136 | 18 | 35 | 2 | 0 | 2 | 18 | 43 | .316 | 15 | 1 | 25 | 0 | .333 | 1 | 4 | 5-6 | 81 | 119 | 11 | .948 |
| 2026 | – | – | – | – | – | – | – | – | – | – | – | – | – | – | – | – | – | – | – | – | – | – | – |
| TOTAL | .276 | 165-123 | 351 | 77 | 97 | 18 | 1 | 8 | 61 | 141 | .402 | 33 | 5 | 65 | 0 | .344 | 3 | 9 | 15-19 | 187 | 259 | 38 | .921 |



42 - KARYNTON DAWSON

OF • L/R • 5-11 • SO. • 2ND YEAR AT BU
BEAUMONT, TEXAS (HARDIN JEFFERSON)

SEASON HIGHS

ALL GAMES

Hits: –
2B: –
3B: –
HR: –
RBI: –
Runs scored: –
Walks: –
Hit by pitch: –
Struck out: –
At bats: –
Stolen bases: –
Putouts: –
Assists: –

CAREER HIGHS

ALL GAMES

Hits: 2, seven times; last vs. Kansas (5/7/25)
2B: 2, at Iowa State (5/3/25)
3B: 1, four times; last vs. Texas State (4/22/25)
HR: 1, three times; last vs. Kansas (5/7/25)
RBI: 3, vs. Cal Baptist (2/28/25)
Runs scored: 2, Four times; last vs. BYU (4/26/25)
Walks: 2, four times; last vs. ACU (4/11/25)
Hit by pitch: 1, five times; last at Houston (4/6/25)
Struck out: 2, five times; last vs. Texas Tech (5/8/25)
At bats: 5, vs. Kansas (3/7/25)
Stolen bases: 2, at Houston (4/6/25)
Putouts: 4, vs. UT Arlington (3/25/25)
Assists: 1, twice; last vs. BYU (4/26/25)

MISCELLANEOUS

Career multi-hit games: 7
Career multi-RBI games: 9
Career hitting streak: 5 Games (2025)
Career on-base streak: 10 games (2025)

2026 GAME-BY-GAME STATS

DAWSON NOTEBOOK

2026

- Speedy outfielder
- Name pronounced **CAREN**-ten
- Majoring in Health Kinesiology and Leisure Studies

2025

- Tied for teams highs with 54 appearances and 53 starts
- Finished second on the team with eight steals, converting all eight attempts
- One of four players in the Big 12 to not be Caught Stealing (min. 8 steals)
- Helped lift Baylor past Kansas in the opening round of the Big 12 Championship with a homerun and a pair of RBIs (5/7/25)

High School

- Competed in track, in addition to her time on the softball team
- 2023 District MVP in softball
- State finalist in the triple jump in 2023 and was named the Southwest Texas Female Athlete of the Year for track and field
- Member of Student Council and National Honor Society

DAWSON CAREER STATISTICS

| Season | AVG. | GP-GS | AB | R | H | 2B | 3B | HR | RBI | TB | SLG% | BB | HBP | SO | GDP | OB% | SF | SH | SB-ATT | PO | A | E | FLD% |
|--------------|-------------|--------------|------------|-----------|-----------|-----------|----------|----------|-----------|-----------|-------------|-----------|----------|-----------|----------|-------------|----------|----------|------------|-----------|----------|----------|-------------|
| 2025 | .263 | 54-53 | 137 | 25 | 36 | 11 | 4 | 3 | 28 | 64 | .467 | 21 | 5 | 26 | 0 | .373 | 3 | 1 | 8-8 | 64 | 2 | 1 | .985 |
| 2026 | – | – | – | – | – | – | – | – | – | – | – | – | – | – | – | – | – | – | – | – | – | – | – |
| TOTAL | .263 | 54-53 | 137 | 25 | 36 | 11 | 4 | 3 | 28 | 64 | .467 | 21 | 5 | 26 | 0 | .373 | 3 | 1 | 8-8 | 64 | 2 | 1 | .985 |



2026 GAME-BY-GAME STATS

58 - AVERIE WADDELL

C • L/R • 5-11 • SO. • 2ND YEAR AT BU
HICKORY, N.C. (MAIDEN)

SEASON HIGHS

ALL GAMES

Hits: –
2B: –
3B: –
HR: –
RBI: –
Runs scored: –
Walks: –
Hit by pitch: –
Struck out: –
At bats: –
Stolen bases: –
Putouts: –
Assists: –

CAREER HIGHS

ALL GAMES

Hits: 1, four times; last at Iowa State (5/4/25)
2B: ..
3B: ..
HR: ..
RBI: 2, twice; last at Iowa State (5/4/25)
Runs scored: 1, twice; last vs. Nebraska (2/20/25)
Walks: 1, vs. Abilene Christian (4/12/25)
Hit by pitch: –
Struck out: 3, at Oklahoma State (3/23/25)
At bats: 4, twice; last vs. North Texas (3/11/25)
Stolen bases: –
Putouts: 7, vs. Hofstra (2/15/25)
Assists: 3, twice; last vs. UT Arlington (3/25/25)

MISCELLANEOUS

Career multi-hit games: –
Career multi-RBI games: 2
Career hitting streak: –
Career on-base streak: –

WADDELL NOTEBOOK

2026

- Studying Health Science at Baylor

2025

- Set a season high with seven putouts against Hofstra (2/15/25)
- Recorded a season-high three assists at Oklahoma State (3/23/25)
- 2025 Academic All-Big 12 Rookie Team

High School

- Compiled a .462 batting average and 121 hits throughout her high school career, recording 106 RBIs, had 36 doubles with a 1.333 OPS
- Three-time All-State and Four-time All-District Honoree
- Named the Blued Ridge Hot Stone Catcher of the Year in 2024
- Also lettered in Volleyball

| WADDELL CAREER STATISTICS | | | | | | | | | | | | | | | | | | | | | | | |
|----------------------------------|-------------|--------------|-----------|----------|----------|----------|----------|----------|----------|----------|-------------|----------|----------|-----------|----------|-------------|----------|----------|------------|-----------|-----------|----------|-------------|
| Season | AVG. | GP-GS | AB | R | H | 2B | 3B | HR | RBI | TB | SLG% | BB | HBP | SO | GDP | OB% | SF | SH | SB-ATT | PO | A | E | FLD% |
| 2025 | .095 | 27-15 | 42 | 2 | 4 | 0 | 0 | 0 | 6 | 4 | .095 | 1 | 0 | 15 | 2 | .116 | 0 | 1 | 0-0 | 62 | 10 | 4 | .947 |
| 2026 | – | – | – | – | – | – | – | – | – | – | – | – | – | – | – | – | – | – | – | – | – | – | – |
| TOTAL | .095 | 27-15 | 42 | 2 | 4 | 0 | 0 | 0 | 6 | 4 | .095 | 1 | 0 | 15 | 2 | .116 | 0 | 1 | 0-0 | 62 | 10 | 4 | .947 |

2026 GAME-BY-GAME STATS



77 - SA'MYA JONES

UTL • R/R • 5-3 • SO. • 1ST YEAR AT BU
PEARLAND, TEXAS (GLENDA DAWSON) / LSU

SEASON HIGHS

ALL GAMES

Hits: –
2B: –
3B: –
HR: –
RBI: –
Runs scored: –
Walks: –
Hit by pitch: –
Struck out: –
At bats: –
Stolen bases: –
Putouts: –
Assists: –

CAREER HIGHS

ALL GAMES

Hits: –
2B: –
3B: –
HR: –
RBI: –
Runs scored: 1, 13 times; last vs. Texas (4/19/25)*
Walks: –
Hit by pitch: –
Struck out: 1, vs. Penn State (2/21/25)*
At bats: 1, twice; last vs. Nicholls (2/22/25)*
Stolen bases: 1, five times; last vs. Louisiana Tech (4/9/25)*
Putouts: –
Assists: –
* - Record from LSU

MISCELLANEOUS

Career multi-hit games: –
Career multi-RBI games: –
Career hitting streak: –
Career on-base streak: –

JONES NOTEBOOK

2026

- Majoring in Health Kinesiology and Leisure Studies at Baylor

2025

- Appeared in 27 out of 58 games, going a perfect 5-for-5 in stolen bases, scoring 13 runs.

High School

- Two-time team MVP
- First Team All-District Honoree in 2023
- Named a PGF All-American
- Helped Hotshots Nationals win the Oklahoma City Top Club Championship and the Colorado Sparkler National Championship in 2021

| JONES CAREER STATISTICS | | | | | | | | | | | | | | | | | | | | | | | |
|--------------------------------|-------------|-------------|----------|----------|----------|----------|----------|----------|----------|----------|-------------|----------|----------|----------|----------|------------|----------|----------|------------|----------|----------|----------|----------|
| Season | AVG. | GP-GS | AB | R | H | 2B | 3B | HR | RBI | TB | SLG% | BB | HBP | SO | GDP | OB% | SF | SH | SB-ATT | PO | A | E | FLD% |
| 2025 (LSU) | .000 | 27-0 | 2 | 0 | 0 | 0 | 0 | 0 | 0 | 0 | .000 | 0 | 0 | 1 | 0 | .00 | 0 | 0 | 5-5 | 0 | 0 | 0 | – |
| 2026 | – | – | – | – | – | – | – | – | – | – | – | – | – | – | – | – | – | – | – | – | – | – | – |
| TOTAL | .000 | 27-0 | 2 | 0 | 0 | 0 | 0 | 0 | 0 | 0 | .000 | 0 | 0 | 1 | 0 | .00 | 0 | 0 | 5-5 | 0 | 0 | 0 | – |



2026 GAME-BY-GAME STATS

95 - ABI FLORES

C/UTL • L/L • 5-4 • JR. • 4TH YEAR AT BU
BEAUMONT, TEXAS (UNITED)

SEASON HIGHS

ALL GAMES

- Hits: –
- 2B: –
- 3B: –
- HR: –
- RBI: –
- Runs scored: –
- Walks: –
- Hit by pitch: –
- Struck out: –
- At bats: –
- Stolen bases: –
- Putouts: –
- Assists: –

CAREER HIGHS

ALL GAMES

- Hits: 3, Texas Tech (4/5/24)
- 2B: 1, four times; last at Iowa State (5/2/25)
- 3B: --
- HR: 1, three times; last vs. Abilene Christian (4/11/25)
- RBI: 3, twice; last time at Iowa State (5/2/25)
- Runs scored: 1, several times; last vs. Abilene Christian (4/11/25)
- Walks: 3, at Houston (4/6/25)
- Hit by pitch: 1, vs. UCF (3/30/25)
- Struck out: 4, at Arizona State (4/19/25)
- At bats: 4, several times
- Stolen bases: 1, vs. Cal Baptist (2/28/25)
- Putouts: 13, vs Ole Miss (5/17/24)
- Assists: 3, twice; last at Arizona State (4/18/25)

MISCELLANEOUS

- Career multi-hit games: 8
- Career multi-RBI games: 10
- Career hitting streak: 3 (2025)
- Career on-base streak: 6 (2025)

FLORES NOTEBOOK

- 2026**
- Majoring in Health Kinesiology and Leisure Studies
- 2025**
- Boasted a .983 fielding percentage on 221 chances
 - Academic All-Big 12 Team
- 2024**
- Academic All-Big 12 Second Team

- High School**
- First softball player from United to sign a D1 Softball Scholarship
 - Recognized as one of the top players in Southeast Texas, she was named to the Beaumont Enterprise Super Gold softball team
 - Two-time all district selection as a pitcher
 - Graduated in the top 6% in her class

| FLORES CAREER STATISTICS | | | | | | | | | | | | | | | | | | | | | | | |
|--------------------------|--------------|--------------|------------|-----------|-----------|----------|----------|----------|-----------|-----------|-------------|-----------|----------|-----------|----------|-------------|----------|----------|------------|------------|-----------|----------|-------------|
| Season | AVG. | GP-GS | AB | R | H | 2B | 3B | HR | RBI | TB | SLG% | BB | HBP | SO | GDP | OB% | SF | SH | SB-ATT | PO | A | E | FLD% |
| 2023 | DNP REDSHIRT | | | | | | | | | | | | | | | | | | | | | | |
| 2024 | .247 | 42-32 | 81 | 5 | 20 | 0 | 0 | 0 | 8 | 20 | .247 | 14 | 0 | 11 | 0 | .358 | 0 | 2 | 0-0 | 125 | 7 | 2 | .985 |
| 2025 | .197 | 52-53 | 137 | 7 | 27 | 4 | 0 | 3 | 27 | 40 | .292 | 23 | 1 | 27 | 2 | .311 | 3 | 1 | 1-1 | 196 | 22 | 3 | .986 |
| 2026 | – | – | – | – | – | – | – | – | – | – | – | – | – | – | – | – | – | – | – | – | – | – | – |
| TOTAL | .216 | 94-82 | 218 | 12 | 47 | 4 | 0 | 3 | 35 | 60 | .275 | 37 | 1 | 38 | 2 | .328 | 3 | 3 | 1-1 | 321 | 29 | 5 | .986 |



00
KAYGEN MARSHALL
UTL | R/R | FR
ROBINSON, TEXAS



1
LEAH CRAN
INF | R/R | JR
CORPUS CHRISTI, TEXAS



2
SADIE ROSS
P | R/R | SO
CARR, COLORADO



3
PEYTON TANNER
P | R/R | SO
LAKE JACKSON, TEXAS



4
CHARLEIGH ESPARZA
C | R/R | FR
FRIENDSWOOD, TEXAS



5
KAISLYNN TOVAR
UTL | R/R | SO
SEGUIN, TEXAS



6
SAVANNA POGUE
UTL | R/R | SO
CRAWFORD, TEXAS



7
KACI WEST
P/INF | R/R | GR
LIBERTY, TEXAS



8
LEXIE WARNCKE
P | R/R | JR
EAST BERNARD, TEXAS



11
BROOKLYN CARTER
OF | L/L | SR
INGLEWOOD, CALIFORNIA



12
CAMBREE CREAGER
P | R/R | SO
GEORGETOWN, TEXAS



17
GIGI LINDSEY
OF | R/R | SO
SMITHDALE, MISSISSIPPI



18
HARPER HAAS
OF | R/R | FR
WACO, TEXAS



20
GIANNA GUSMAN
OF/C | L/R | FR
RIVERSIDE, CALIF.



24
JAYDEN KING
OF | L/R | SO
MIDLOTHIAN, TEXAS



26
FAITH PIPER
INF | L/R | FR
KATY, TEXAS



32
LILA TOLL
INF | L/R | FR
VILONIA, ARK.



33
OLIVIA BUETTNER
INF | R/R | FR
DENTON, TEXAS



34
JENSEN VIENNE
OF | R/R | SR
HUNTSVILLE, TEXAS



35
ELLA BROWN
INF | R/R | FR
SPRING, TEXAS



36
AMBER TOVEN
INF | L/R | SR
LOS ANGELES, CALIFORNIA



42
KARYNTON DAWSON
OF | L/R | FR
BEAUMONT, TEXAS



58
AVERIE WADDELL
C | R/R | FR
HICKORY, NORTH CAROLINA

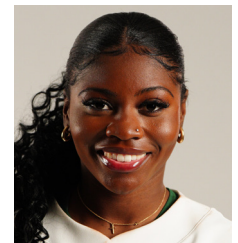

77
SA'MYA JONES
INF | R/R | SO
PEARLAND, TEXAS



95
ABI FLORES
UTL | L/L | JR
BEAUMONT, TEXAS



GLENN MOORE
26TH SEASON



BRITNI SNEED NEWMAN
23RD SEASON



STEVE "HOOT" JOHNIGAN
SIXTH SEASON



MEAGAN DIAZ
SIXTH SEASON



DANI PRICE
FIFTH SEASON