



Vanderbilt at Baylor

03/22/24 Cassell Coliseum, Blacksburg

2024 NCAA Division I Women's Basketball Championship - First Round

Game Time: 6:00 PM

Game Duration: 2:03

Attendance: 8,925

Officials: Pualani Spurlock-Welsh, Bill Larence, Ashley Olsen

Vanderbilt - 63

Record: 23-10

Main box score table for Vanderbilt with columns for player name, minutes, FG, 3P, FT, Rebounds, Fouls, TP, AS, TO, ST, Blocks, +/-, and Totals.

Technical Fouls::NONE

Shooting By Period table for Vanderbilt showing FG%, 3PT%, and FT% for each quarter and game totals.

Dead Ball Rebounds: 7, 0

Baylor - 80

Record: 25-7

Main box score table for Baylor with columns for player name, minutes, FG, 3P, FT, Rebounds, Fouls, TP, AS, TO, ST, Blocks, +/-, and Totals.

Technical Fouls::NONE

Shooting By Period table for Baylor showing FG%, 3PT%, and FT% for each quarter and game totals.

Dead Ball Rebounds: 2, 1

Summary table with columns for Doers and Bears, including rows for Biggest lead, Best Scoring Run, Lead Changes, Times Tied, and Time with Lead.

Summary table with columns for Points from, Doers, and Bears, including rows for Turnovers, Paint, Second Chance, Fast Breaks, and Bench.

Period by Period Scoring table with columns for 1st, 2nd, 3rd, 4th, and TOT, including rows for Doers and Bears.



**Vanderbilt at Baylor**

03/22/24 Cassell Coliseum, Blacksburg

2024 NCAA Division I Women's Basketball Championship - First Round

Game Time: 6:00 PM

Game Duration: 2:03

Attendance: 8,925

Officials: Pualani Spurlock-Welsh, Bill Larance, Ashley Olsen

**Period 1**

**Quarter Starters:**

|              |                      |             |                |              |                 |
|--------------|----------------------|-------------|----------------|--------------|-----------------|
| <b>Bears</b> | 5 Littlepage-Buggs D | 11 Walker J | 22 Fontleroy B | 24 Andrews S | 33 Blackwell A  |
| <b>Dores</b> | 3 Cambridge J        | 12 Pierre K | 13 Pissott J   | 23 Moore I   | 35 Washington S |

| Game Time | Bears   | Score       | Diff      | Dores  |
|-----------|---|-------------|-----------|--|
| 10:00     | 5 LITTLEPAGE-BUGGS D jumpball lost  |             |           | 35 WASHINGTON S jumpball won                                 |
| 09:45     |   | <b>0-2</b>  | <b>-2</b> | 12 PIERRE K 2pt FG in the paint, layup made (2)              |
| 09:45     |   |             |           | 3 CAMBRIDGE J assist (1)                                     |
| 09:33     | 5 LITTLEPAGE-BUGGS D turnover bad pass (1)  |             |           | 35 WASHINGTON S steal (1)                                    |
| 09:25     | 24 ANDREWS S steal (1)  |             |           | 23 MOORE I turnover lost ball (1)                            |
| 09:21     | 22 FONTLEROY B 2pt FG from turnover in the paint, driving layup missed                        |             |           |  |
| 09:17     |   |             |           | 12 PIERRE K defensive rebound (1)                            |
| 09:00     | 33 BLACKWELL A steal (1)  |             |           | 3 CAMBRIDGE J turnover bad pass (1)                          |
| 08:52     | 5 LITTLEPAGE-BUGGS D 2pt FG from turnover in the paint, layup made (2)                        | <b>2-2</b>  | <b>0</b>  |  |
| 08:52     | 24 ANDREWS S assist (1)   |             |           |  |
| 08:52     | 5 LITTLEPAGE-BUGGS D foul drawn (1)   |             |           | 13 PISSOTT J foul shooting (1 - 1)                           |
| 08:52     | 5 LITTLEPAGE-BUGGS D free throw 1 - 1 made (3)  | <b>3-2</b>  | <b>1</b>  |  |
| 08:40     |   |             |           | 13 PISSOTT J turnover bad pass (1)                           |
| 08:32     | 11 WALKER J 2pt FG from turnover in the paint, driving layup blocked                          |             |           |  |
| 08:32     |   |             |           | 3 CAMBRIDGE J block (1)                                      |
| 08:32     | offensive rebound (1)   |             |           |  |
| 08:24     | 24 ANDREWS S 2pt FG from turnover second chance outside the paint, pull up jump shot made (2) | <b>5-2</b>  | <b>3</b>  |  |
| 08:24     | 33 BLACKWELL A assist (1)   |             |           |  |
| 08:12     | 24 ANDREWS S foul shooting (1 - 1)  |             |           | 23 MOORE I foul drawn (1)                                    |
| 08:12     |   | <b>5-3</b>  | <b>2</b>  | 23 MOORE I free throw 1 - 2 made (1)                         |
| 08:12     |   | <b>5-4</b>  | <b>1</b>  | 23 MOORE I free throw 2 - 2 made (2)                         |
| 07:58     | 24 ANDREWS S 3pt FG , jump shot missed  |             |           |  |
| 07:54     | 33 BLACKWELL A offensive rebound (1)  |             |           |  |
| 07:51     | 11 WALKER J 2pt FG second chance in the paint, driving layup made (2)                         | <b>7-4</b>  | <b>3</b>  |  |
| 07:25     | 33 BLACKWELL A foul personal (1 - 2)  |             |           | 35 WASHINGTON S foul drawn (1)                               |
| 07:20     |   |             |           | 12 PIERRE K 2pt FG in the paint, turnaround jump shot missed |
| 07:18     | 33 BLACKWELL A defensive rebound (2)  |             |           |  |
| 07:10     | 11 WALKER J 2pt FG in the paint, driving layup made (4)                                       | <b>9-4</b>  | <b>5</b>  |  |
| 06:58     | 11 WALKER J foul shooting (1 - 3)   |             |           | 3 CAMBRIDGE J foul drawn (1)                                 |
| 06:58     |   |             |           | 3 CAMBRIDGE J free throw 1 - 2 missed                        |
| 06:58     |   |             |           | offensive dead ball rebound (1)                              |
| 06:56     |   |             |           | 3 CAMBRIDGE J free throw 2 - 2 missed                        |
| 06:53     | 5 LITTLEPAGE-BUGGS D defensive rebound (1)  |             |           |  |
| 06:49     | 5 LITTLEPAGE-BUGGS D 2pt FG in the paint, driving layup missed                                |             |           |  |
| 06:47     |   |             |           | defensive rebound (2)  |
| 06:25     |   |             |           | 13 PISSOTT J 3pt FG , jump shot missed                       |
| 06:23     | defensive dead ball rebound (1)   |             |           |  |
| 06:23     | 5 LITTLEPAGE-BUGGS D foul drawn (2)   |             |           | 35 WASHINGTON S foul personal (1 - 2)                        |
| 06:13     | 22 FONTLEROY B 3pt FG , jump shot made (3)  | <b>12-4</b> | <b>8</b>  |  |



**Vanderbilt at Baylor**

03/22/24 Cassell Coliseum, Blacksburg

2024 NCAA Division I Women's Basketball Championship - First Round

Game Time: 6:00 PM

Game Duration: 2:03

Attendance: 8,925

Officials: Pualani Spurlock-Welsh, Bill Larance, Ashley Olsen

| Game Time | Bears   | Score       | Diff      | Dores  |
|-----------|---|-------------|-----------|--|
| 06:13     | 24 ANDREWS S assist (2)   |             |           |  |
| 05:52     |   |             |           | 12 PIERRE K turnover travel (1)  |
| 05:40     | 11 WALKER J 2pt FG from turnover outside the paint, pull up jump shot made (6)                | <b>14-4</b> | <b>10</b> |  |
| 05:38     | Timeout media   |             |           |  |
| 05:38     |   |             |           | Timeout 30 Sec   |
| 05:38     |   |             |           | 12 PIERRE K substitution out   |
| 05:38     |   |             |           | 11 OLIVER J substitution in  |
| 05:16     | 5 LITTLEPAGE-BUGGS D steal (1)  |             |           | 13 PISSOTT J turnover lost ball (2)                                    |
| 05:12     | 11 WALKER J 2pt FG from turnover in the paint, layup missed                                   |             |           |  |
| 05:09     | 33 BLACKWELL A offensive rebound (3)  |             |           |  |
| 05:03     | 24 ANDREWS S 2pt FG from turnover second chance outside the paint, step back jump shot missed |             |           |  |
| 05:00     |   |             |           | 3 CAMBRIDGE J defensive rebound (1)                                    |
| 04:52     |   |             |           | 35 WASHINGTON S turnover travel (1)                                    |
| 04:52     | Timeout media   |             |           |  |
| 04:42     | 33 BLACKWELL A 2pt FG from turnover in the paint, layup made (2)                              | <b>16-4</b> | <b>12</b> |  |
| 04:42     | 24 ANDREWS S assist (3)   |             |           |  |
| 04:28     |   |             |           | 35 WASHINGTON S turnover travel (2)                                    |
| 04:09     | 24 ANDREWS S 2pt FG from turnover outside the paint, step back jump shot missed               |             |           |  |
| 04:05     |   |             |           | 11 OLIVER J defensive rebound (1)                                      |
| 03:54     |   | <b>16-6</b> | <b>10</b> | 23 MOORE I 2pt FG in the paint, driving layup made (4)                 |
| 03:33     | 24 ANDREWS S substitution out   |             |           |  |
| 03:33     | 2 FELDER Y substitution in  |             |           |  |
| 03:33     |   |             |           | 13 PISSOTT J substitution out  |
| 03:33     |   |             |           | 35 WASHINGTON S substitution out                                       |
| 03:33     |   |             |           | 12 PIERRE K substitution in  |
| 03:33     |   |             |           | 24 MAKURAT A substitution in   |
| 03:25     | 22 FONTLEROY B 3pt FG , jump shot missed  |             |           |  |
| 03:21     | 33 BLACKWELL A offensive rebound (4)  |             |           |  |
| 03:19     | 33 BLACKWELL A turnover lost ball (1)   |             |           |  |
| 03:10     |   | <b>16-8</b> | <b>8</b>  | 12 PIERRE K 2pt FG from turnover outside the paint, jump shot made (4) |
| 03:10     |   |             |           | 23 MOORE I assist (1)  |
| 02:56     | 22 FONTLEROY B 3pt FG , jump shot made (6)  | <b>19-8</b> | <b>11</b> |  |
| 02:56     | 5 LITTLEPAGE-BUGGS D assist (1)   |             |           |  |
| 02:31     |   |             |           | 12 PIERRE K 2pt FG in the paint, driving layup missed                  |
| 02:28     | 11 WALKER J defensive rebound (1)   |             |           |  |
| 02:23     | 11 WALKER J 2pt FG in the paint, driving layup blocked  |             |           |  |
| 02:23     |   |             |           | 12 PIERRE K block (1)  |
| 02:23     | offensive rebound (8)   |             |           |  |
| 02:23     | 33 BLACKWELL A substitution out   |             |           |  |
| 02:23     | 44 EDWARDS D substitution in  |             |           |  |
| 02:20     | 44 EDWARDS D 2pt FG second chance in the paint, hook shot made (2)                            | <b>21-8</b> | <b>13</b> |  |
| 01:58     | 11 WALKER J steal (1)   |             |           | 23 MOORE I turnover lost ball (2)                                      |
| 01:58     |   |             |           | 12 PIERRE K substitution out   |
| 01:58     |   |             |           | 35 WASHINGTON S substitution in  |
| 01:58     | 11 WALKER J foul drawn (1)  |             |           | 23 MOORE I foul personal (1 - 3)                                       |



Official Basketball Play by Play - 1st Period

### Vanderbilt at Baylor

03/22/24 Cassell Coliseum, Blacksburg

2024 NCAA Division I Women's Basketball Championship - First Round

Game Time: 6:00 PM

Game Duration: 2:03

Attendance: 8,925

Officials: Pualani Spurlock-Welsh, Bill Larance, Ashley Olsen

| Game Time                | Bears  | Score        | Diff      | Dores  |
|--------------------------|--|--------------|-----------|--|
| 01:44                    | 44 EDWARDS D 2pt FG from turnover in the paint, layup missed   |              |           |  |
| 01:38                    |  |              |           | 3 CAMBRIDGE J defensive rebound (2)                                      |
| 01:32                    |  |              |           | 23 MOORE I 3pt FG , jump shot missed                                     |
| 01:29                    | defensive rebound (9)  |              |           |  |
| 01:17                    | 44 EDWARDS D 3pt FG , jump shot made (5)                       | <b>24-8</b>  | <b>16</b> |  |
| 01:17                    | 2 FELDER Y assist (1)  |              |           |  |
| 00:57                    |  | <b>24-10</b> | <b>14</b> | 35 WASHINGTON S 2pt FG in the paint, jump shot made (2)                  |
| 00:57                    |  |              |           | 24 MAKURAT A assist (1)  |
| 00:43                    | 2 FELDER Y 3pt FG , jump shot missed                           |              |           |  |
| 00:39                    |  |              |           | 23 MOORE I defensive rebound (1)   |
| 00:34                    | 11 WALKER J steal (2)  |              |           | 23 MOORE I turnover lost ball (3)  |
| 00:34                    | 11 WALKER J substitution out                                   |              |           |  |
| 00:34                    | 4 VAN GYTENBEEK J substitution in                              |              |           |  |
| 00:34                    |  |              |           | 35 WASHINGTON S substitution out   |
| 00:34                    |  |              |           | 12 PIERRE K substitution in  |
| 00:04                    | 22 FONTLEROY B 2pt FG from turnover in the paint, layup missed |              |           |  |
| 00:04                    | offensive rebound (10)   |              |           |  |
| 00:03                    | 4 VAN GYTENBEEK J turnover bad pass (1)                        |              |           | 3 CAMBRIDGE J steal (1)  |
| 00:00                    |  | <b>24-12</b> | <b>12</b> | 11 OLIVER J 2pt FG fast break from turnover in the paint, layup made (2) |
| 00:00                    |  |              |           | 3 CAMBRIDGE J assist (2)   |
| <b>END OF PERIOD</b>     |  |              |           |  |
| <b>Bears 24-12 Dores</b> |  |              |           |  |



### Vanderbilt at Baylor

03/22/24 Cassell Coliseum, Blacksburg

2024 NCAA Division I Women's Basketball Championship - First Round

Game Time: 6:00 PM

Game Duration: 2:03

Attendance: 8,925

Officials: Pualani Spurlock-Welsh, Bill Larence, Ashley Olsen

#### Vanderbilt - 12

| NO.           | Name             | Min     | FG  |     |     | Rebounds |    |     | Fouls |    | TP | AS | TO | ST | Blocks |    | +/- |
|---------------|------------------|---------|-----|-----|-----|----------|----|-----|-------|----|----|----|----|----|--------|----|-----|
|               |                  |         | M-A | M-A | M-A | OR       | DR | TOT | PF    | FD |    |    |    |    | BS     | BA |     |
| 12            | Khamil Pierre    | F 06:31 | 2-4 | 0-0 | 0-0 | 0        | 1  | 1   | 0     | 0  | 4  | 0  | 1  | 0  | 1      | 0  | -11 |
| 35            | Sacha Washington | F 07:51 | 1-1 | 0-0 | 0-0 | 0        | 0  | 0   | 1     | 1  | 2  | 0  | 2  | 1  | 0      | 0  | -11 |
| 3             | Jordyn Cambridge | G 10:00 | 0-0 | 0-0 | 0-2 | 0        | 2  | 2   | 0     | 1  | 0  | 2  | 1  | 1  | 1      | 0  | -12 |
| 13            | Justine Pissott  | G 06:27 | 0-1 | 0-1 | 0-0 | 0        | 0  | 0   | 1     | 0  | 0  | 0  | 2  | 0  | 0      | 0  | -10 |
| 23            | Iyana Moore      | G 10:00 | 1-2 | 0-1 | 2-2 | 0        | 1  | 1   | 1     | 1  | 4  | 1  | 3  | 0  | 0      | 0  | -12 |
| 11            | Jordyn Oliver    | 05:38   | 1-1 | 0-0 | 0-0 | 0        | 1  | 1   | 0     | 0  | 2  | 0  | 0  | 0  | 0      | 0  | -2  |
| 24            | Aga Makurat      | 03:33   | 0-0 | 0-0 | 0-0 | 0        | 0  | 0   | 0     | 0  | 0  | 1  | 0  | 0  | 0      | 0  | -2  |
| Team          |                  |         |     |     |     | 0        | 1  | 1   |       |    | 0  |    | 0  |    |        |    |     |
| <b>Totals</b> |                  |         | 5-9 | 0-2 | 2-4 | 0        | 6  | 6   | 3     | 3  | 12 | 4  | 9  | 2  | 2      | 0  | -12 |

| Shooting By Period |     |       |
|--------------------|-----|-------|
| 1st FG%            | 5-9 | 55.6% |
| 3PT%               | 0-2 | 0.0%  |
| FT%                | 2-4 | 50%   |
| GM FG%             | 5-9 | 55.6% |
| 3PT%               | 0-2 | 0.0%  |
| FT%                | 2-4 | 50.0% |

Dead Ball Rebounds: 1, 0

Technical Fouls::NONE

#### Baylor - 24

| NO.           | Name                      | Min     | FG    |     |     | Rebounds |    |     | Fouls |    | TP | AS | TO | ST | Blocks |    | +/- |
|---------------|---------------------------|---------|-------|-----|-----|----------|----|-----|-------|----|----|----|----|----|--------|----|-----|
|               |                           |         | M-A   | M-A | M-A | OR       | DR | TOT | PF    | FD |    |    |    |    | BS     | BA |     |
| 5             | Darianna Littlepage-Buggs | F 10:00 | 1-2   | 0-0 | 1-1 | 0        | 1  | 1   | 0     | 2  | 3  | 1  | 1  | 1  | 0      | 0  | 12  |
| 22            | Bella Fontleroy           | F 10:00 | 2-5   | 2-3 | 0-0 | 0        | 0  | 0   | 0     | 0  | 6  | 0  | 0  | 0  | 0      | 0  | 12  |
| 11            | Jada Walker               | G 09:26 | 3-6   | 0-0 | 0-0 | 0        | 1  | 1   | 1     | 1  | 6  | 0  | 0  | 2  | 0      | 2  | 14  |
| 24            | Sarah Andrews             | G 06:27 | 1-4   | 0-1 | 0-0 | 0        | 0  | 0   | 1     | 0  | 2  | 3  | 0  | 1  | 0      | 0  | 10  |
| 33            | Aijha Blackwell           | G 07:37 | 1-1   | 0-0 | 0-0 | 3        | 1  | 4   | 1     | 0  | 2  | 1  | 1  | 1  | 0      | 0  | 11  |
| 2             | Yaya Felder               | 03:33   | 0-1   | 0-1 | 0-0 | 0        | 0  | 0   | 0     | 0  | 0  | 1  | 0  | 0  | 0      | 0  | 2   |
| 44            | Dre'una Edwards           | 02:23   | 2-3   | 1-1 | 0-0 | 0        | 0  | 0   | 0     | 0  | 5  | 0  | 0  | 0  | 0      | 0  | 1   |
| 4             | Jana Van Gytenbeek        | 00:34   | 0-0   | 0-0 | 0-0 | 0        | 0  | 0   | 0     | 0  | 0  | 0  | 1  | 0  | 0      | 0  | -2  |
| Team          |                           |         |       |     |     | 3        | 1  | 4   |       |    | 0  |    | 0  |    |        |    |     |
| <b>Totals</b> |                           |         | 10-22 | 3-6 | 1-1 | 6        | 4  | 10  | 3     | 3  | 24 | 6  | 3  | 5  | 0      | 2  | 12  |

| Shooting By Period |       |        |
|--------------------|-------|--------|
| 1st FG%            | 10-22 | 45.5%  |
| 3PT%               | 3-6   | 50.0%  |
| FT%                | 1-1   | 100%   |
| GM FG%             | 10-22 | 45.5%  |
| 3PT%               | 3-6   | 50.0%  |
| FT%                | 1-1   | 100.0% |

Dead Ball Rebounds: 0, 1

Technical Fouls::NONE

|                  | Dores                    | Bears                     |
|------------------|--------------------------|---------------------------|
| Biggest lead     | 2 (1 <sup>st</sup> 9:45) | 16 (1 <sup>st</sup> 1:17) |
| Best Scoring Run | 4 (1 <sup>st</sup> 3:10) | 11 (1 <sup>st</sup> 4:42) |
| Lead Changes     | 1                        |                           |
| Times Tied       | 1                        |                           |
| Time with Lead   | 00:53                    | 08:52                     |

| Points from   | Dores | Bears |
|---------------|-------|-------|
| Turnovers     | 4     | 8     |
| Paint         | 8     | 10    |
| Second Chance | 0     | 6     |
| Fast Breaks   | 2     | 0     |
| Bench         | 2     | 5     |

|       | Period by Period Scoring |     |     |     |     |
|-------|--------------------------|-----|-----|-----|-----|
|       | 1st                      | 2nd | 3rd | 4th | TOT |
| Dores | 12                       | 22  | 15  | 14  | 63  |
| Bears | 24                       | 17  | 28  | 11  | 80  |



**Vanderbilt at Baylor**

03/22/24 Cassell Coliseum, Blacksburg

2024 NCAA Division I Women's Basketball Championship - First Round

Game Time: 6:00 PM

Game Duration: 2:03

Attendance: 8,925

Officials: Pualani Spurlock-Welsh, Bill Larence, Ashley Olsen

**Period 2**

**Quarter Starters:**

|              |               |                   |                      |              |                 |
|--------------|---------------|-------------------|----------------------|--------------|-----------------|
| <b>Bears</b> | 2 Felder Y    | 4 Van Gytenbeek J | 5 Littlepage-Buggs D | 24 Andrews S | 44 Edwards D    |
| <b>Dores</b> | 3 Cambridge J | 11 Oliver J       | 13 Pissott J         | 23 Moore I   | 35 Washington S |

| Game Time | Bears   | Score        | Diff      | Dores   |
|-----------|---|--------------|-----------|---|
| 10:00     | 22 FONTLEROY B substitution out   |              |           |   |
| 10:00     | 24 ANDREWS S substitution in  |              |           |   |
| 10:00     |   |              |           | 12 PIERRE K substitution out  |
| 10:00     |   |              |           | 24 MAKURAT A substitution out   |
| 10:00     |   |              |           | 13 PISSOTT J substitution in  |
| 10:00     |   |              |           | 35 WASHINGTON S substitution in   |
| 09:43     |   |              |           | 23 MOORE I 3pt FG , jump shot missed                                    |
| 09:39     |   |              |           | 13 PISSOTT J offensive rebound (1)                                      |
| 09:34     |   |              |           | 3 CAMBRIDGE J 3pt FG second chance, step back jump shot missed          |
| 09:31     |   |              |           | 11 OLIVER J offensive rebound (2)                                       |
| 09:28     |   |              |           | 13 PISSOTT J 3pt FG second chance, jump shot missed                     |
| 09:25     |   |              |           | 11 OLIVER J offensive rebound (3)                                       |
| 09:23     |   | <b>24-14</b> | <b>10</b> | 13 PISSOTT J 2pt FG second chance outside the paint, jump shot made (2) |
| 09:23     |   |              |           | 11 OLIVER J assist (1)  |
| 09:07     | 44 EDWARDS D turnover lost ball (1)                                     |              |           | 35 WASHINGTON S steal (2)   |
| 09:02     | 2 FELDER Y steal (1)  |              |           | 11 OLIVER J turnover lost ball (1)                                      |
| 08:57     | 2 FELDER Y 2pt FG fast break from turnover in the paint, layup made (2) | <b>26-14</b> | <b>12</b> |   |
| 08:48     | 2 FELDER Y foul personal (1 - 1)  |              |           | 23 MOORE I foul drawn (2)   |
| 08:41     | 44 EDWARDS D foul shooting (1 - 2)                                      |              |           | 23 MOORE I foul drawn (3)   |
| 08:41     | 5 LITTLEPAGE-BUGGS D substitution out                                   |              |           |   |
| 08:41     | 44 EDWARDS D substitution out   |              |           |   |
| 08:41     | 22 FONTLEROY B substitution in  |              |           |   |
| 08:41     | 33 BLACKWELL A substitution in  |              |           |   |
| 08:41     |   | <b>26-15</b> | <b>11</b> | 23 MOORE I free throw 1 - 2 made (5)                                    |
| 08:41     |   | <b>26-16</b> | <b>10</b> | 23 MOORE I free throw 2 - 2 made (6)                                    |
| 08:23     | 2 FELDER Y 2pt FG in the paint, driving layup missed                    |              |           |   |
| 08:23     | offensive rebound (11)  |              |           |   |
| 08:15     | 24 ANDREWS S foul drawn (1)   |              |           | 35 WASHINGTON S foul shooting (2 - 1)                                   |
| 08:15     | 4 VAN GYTENBEEK J substitution out                                      |              |           |   |
| 08:15     | 11 WALKER J substitution in   |              |           |   |
| 08:15     |   |              |           | 35 WASHINGTON S substitution out  |
| 08:15     |   |              |           | 12 PIERRE K substitution in   |
| 08:15     | 24 ANDREWS S free throw 1 - 3 missed                                    |              |           |   |
| 08:15     | offensive dead ball rebound (2)   |              |           |   |
| 08:15     | 24 ANDREWS S free throw 2 - 3 made (3)                                  | <b>27-16</b> | <b>11</b> |   |
| 08:15     | 24 ANDREWS S free throw 3 - 3 missed                                    |              |           |   |
| 08:14     |   |              |           | defensive rebound (10)  |
| 07:45     |   |              |           | 23 MOORE I 3pt FG , jump shot missed                                    |
| 07:41     | 22 FONTLEROY B defensive rebound (1)                                    |              |           |   |
| 07:35     | 22 FONTLEROY B 3pt FG , jump shot made (9)                              | <b>30-16</b> | <b>14</b> |   |
| 07:35     | 24 ANDREWS S assist (4)   |              |           |   |



**Vanderbilt at Baylor**

03/22/24 Cassell Coliseum, Blacksburg

2024 NCAA Division I Women's Basketball Championship - First Round

Game Time: 6:00 PM

Game Duration: 2:03

Attendance: 8,925

Officials: Pualani Spurlock-Welsh, Bill Larance, Ashley Olsen

| Game Time | Bears   | Score        | Diff      | Dores  |
|-----------|---|--------------|-----------|--|
| 07:08     |   |              |           | 13 PISSOTT J 3pt FG , jump shot missed                                   |
| 07:04     |   |              |           | 3 CAMBRIDGE J offensive rebound (3)                                      |
| 07:02     | 33 BLACKWELL A foul drawn (1)                                     |              |           | 12 PIERRE K foul offensive (1 - 2)                                       |
| 07:02     |   |              |           | 12 PIERRE K turnover offensive (2)                                       |
| 06:48     | 2 FELDER Y turnover bad pass (1)                                  |              |           | 3 CAMBRIDGE J steal (2)  |
| 06:42     |   |              |           | 13 PISSOTT J turnover lost ball (3)                                      |
| 06:38     | 22 FONTLEROY B turnover bad pass (1)                              |              |           | 23 MOORE I steal (1)   |
| 06:38     | 2 FELDER Y foul shooting (2 - 3)                                  |              |           | 12 PIERRE K foul drawn (1)   |
| 06:38     | 2 FELDER Y substitution out                                       |              |           |  |
| 06:38     | 5 LITTLEPAGE-BUGGS D substitution in                              |              |           |  |
| 06:38     |   |              |           | 12 PIERRE K free throw 1 - 2 missed                                      |
| 06:38     |   |              |           | offensive dead ball rebound (2)  |
| 06:36     |   |              |           | 12 PIERRE K free throw 2 - 2 missed                                      |
| 06:35     | 22 FONTLEROY B defensive rebound (2)                              |              |           |  |
| 06:30     | 11 WALKER J 2pt FG outside the paint, pull up jump shot missed    |              |           |  |
| 06:26     |   |              |           | 3 CAMBRIDGE J defensive rebound (4)                                      |
| 06:18     | 22 FONTLEROY B steal (1)  |              |           | 3 CAMBRIDGE J turnover bad pass (2)                                      |
| 06:10     | 24 ANDREWS S turnover bad pass (1)                                |              |           |  |
| 06:10     | 24 ANDREWS S foul personal (2 - 4)                                |              |           | 13 PISSOTT J foul drawn (1)  |
| 06:10     | 24 ANDREWS S substitution out                                     |              |           |  |
| 06:10     | 4 VAN GYTENBEEK J substitution in                                 |              |           |  |
| 05:53     | 4 VAN GYTENBEEK J foul personal (1 - 5)                           |              |           | 3 CAMBRIDGE J foul drawn (2)   |
| 05:53     |   | <b>30-17</b> | <b>13</b> | 3 CAMBRIDGE J free throw 1 - 2 made (1)                                  |
| 05:53     |   | <b>30-18</b> | <b>12</b> | 3 CAMBRIDGE J free throw 2 - 2 made (2)                                  |
| 05:41     | 11 WALKER J 2pt FG in the paint, driving layup missed             |              |           |  |
| 05:38     | 33 BLACKWELL A offensive rebound (5)                              |              |           |  |
| 05:38     | 33 BLACKWELL A 2pt FG second chance in the paint, layup missed    |              |           |  |
| 05:35     |   |              |           | 11 OLIVER J defensive rebound (4)  |
| 05:28     |   | <b>30-21</b> | <b>9</b>  | 23 MOORE I 3pt FG , jump shot made (9)                                   |
| 05:28     |   |              |           | 13 PISSOTT J assist (1)  |
| 05:06     | 5 LITTLEPAGE-BUGGS D turnover bad pass (2)                        |              |           | 23 MOORE I steal (2)   |
| 05:00     |   | <b>30-23</b> | <b>7</b>  | 3 CAMBRIDGE J 2pt FG from turnover in the paint, layup made (4)          |
| 05:00     |   |              |           | 11 OLIVER J assist (2)   |
| 04:59     | Timeout 30 Sec  |              |           |  |
| 04:59     |   |              |           | Timeout media  |
| 04:36     | 5 LITTLEPAGE-BUGGS D turnover travel (3)                          |              |           |  |
| 04:19     | 11 WALKER J foul shooting (2 - 6)                                 |              |           | 23 MOORE I foul drawn (4)  |
| 04:19     |   | <b>30-24</b> | <b>6</b>  | 23 MOORE I free throw 1 - 2 made (10)                                    |
| 04:19     |   | <b>30-25</b> | <b>5</b>  | 23 MOORE I free throw 2 - 2 made (11)                                    |
| 04:03     | 11 WALKER J turnover bad pass (1)                                 |              |           | 12 PIERRE K steal (1)  |
| 04:00     |   | <b>30-27</b> | <b>3</b>  | 12 PIERRE K 2pt FG fast break from turnover in the paint, layup made (6) |
| 03:36     | 5 LITTLEPAGE-BUGGS D 2pt FG outside the paint, jump shot made (5) | <b>32-27</b> | <b>5</b>  |  |
| 03:36     | 4 VAN GYTENBEEK J assist (1)                                      |              |           |  |
| 03:06     |   | <b>32-29</b> | <b>3</b>  | 11 OLIVER J 2pt FG in the paint, layup made (4)                          |
| 03:06     |   |              |           | 23 MOORE I assist (2)  |
| 02:55     | 4 VAN GYTENBEEK J 3pt FG , jump shot missed                       |              |           |  |



**Vanderbilt at Baylor**

03/22/24 Cassell Coliseum, Blacksburg

2024 NCAA Division I Women's Basketball Championship - First Round

Game Time: 6:00 PM

Game Duration: 2:03

Attendance: 8,925

Officials: Pualani Spurlock-Welsh, Bill Larance, Ashley Olsen

| Game Time                | Bears  | Score        | Diff     | Dores   |
|--------------------------|--|--------------|----------|---|
| 02:50                    | 5 LITTLEPAGE-BUGGS D offensive rebound (2)                             |              |          |   |
| 02:40                    | 4 VAN GYTENBEEK J 3pt FG second chance, jump shot made (3)             | <b>35-29</b> | <b>6</b> |   |
| 02:40                    | 5 LITTLEPAGE-BUGGS D assist (2)  |              |          |   |
| 02:13                    |  |              |          | 23 MOORE I 2pt FG outside the paint, step back jump shot missed |
| 02:10                    | 22 FONTLEROY B defensive rebound (3)                                   |              |          |   |
| 02:07                    | 11 WALKER J foul drawn (2)   |              |          | 23 MOORE I foul personal (2 - 3)                                |
| 02:07                    |  |              |          | 23 MOORE I substitution out                                     |
| 02:07                    |  |              |          | 5 ALLEN R substitution in                                       |
| 02:00                    | 5 LITTLEPAGE-BUGGS D foul drawn (3)                                    |              |          | 3 CAMBRIDGE J foul personal (1 - 4)                             |
| 01:54                    | 5 LITTLEPAGE-BUGGS D turnover travel (4)                               |              |          |   |
| 01:42                    | 5 LITTLEPAGE-BUGGS D foul shooting (1 - 7)                             |              |          | 12 PIERRE K foul drawn (2)                                      |
| 01:42                    |  |              |          | 12 PIERRE K free throw 1 - 2 missed                             |
| 01:42                    |  |              |          | offensive dead ball rebound (3)                                 |
| 01:42                    |  | <b>35-30</b> | <b>5</b> | 12 PIERRE K free throw 2 - 2 made (7)                           |
| 01:30                    | 22 FONTLEROY B 3pt FG , jump shot missed                               |              |          |   |
| 01:26                    |  |              |          | 12 PIERRE K defensive rebound (2)                               |
| 01:17                    |  |              |          | 13 PISSOTT J 3pt FG , jump shot missed                          |
| 01:14                    | 5 LITTLEPAGE-BUGGS D defensive rebound (3)                             |              |          |   |
| 01:11                    | 22 FONTLEROY B foul drawn (1)  |              |          | 13 PISSOTT J foul personal (2 - 5)                              |
| 01:11                    | 11 WALKER J substitution out   |              |          |   |
| 01:11                    | 33 BLACKWELL A substitution out  |              |          |   |
| 01:11                    | 1 FRITZ D substitution in  |              |          |   |
| 01:11                    | 44 EDWARDS D substitution in   |              |          |   |
| 01:11                    |  |              |          | 13 PISSOTT J substitution out                                   |
| 01:11                    |  |              |          | 24 MAKURAT A substitution in                                    |
| 01:11                    | 22 FONTLEROY B free throw 1 - 2 made (10)                              | <b>36-30</b> | <b>6</b> |   |
| 01:11                    | 22 FONTLEROY B free throw 2 - 2 made (11)                              | <b>37-30</b> | <b>7</b> |   |
| 00:58                    | 4 VAN GYTENBEEK J foul personal (2 - 8)                                |              |          | 5 ALLEN R foul drawn (1)  |
| 00:58                    |  | <b>37-31</b> | <b>6</b> | 5 ALLEN R free throw 1 - 2 made (1)                             |
| 00:58                    |  | <b>37-32</b> | <b>5</b> | 5 ALLEN R free throw 2 - 2 made (2)                             |
| 00:53                    | 4 VAN GYTENBEEK J foul drawn (1)                                       |              |          | 12 PIERRE K foul personal (2 - 6)                               |
| 00:53                    | 4 VAN GYTENBEEK J free throw fast break 1 - 2 made (4)                 | <b>38-32</b> | <b>6</b> |   |
| 00:53                    | 4 VAN GYTENBEEK J free throw fast break 2 - 2 made (5)                 | <b>39-32</b> | <b>7</b> |   |
| 00:38                    | 44 EDWARDS D steal (1)   |              |          | 12 PIERRE K turnover lost ball (3)                              |
| 00:08                    | 5 LITTLEPAGE-BUGGS D 2pt FG from turnover in the paint, layup made (7) | <b>41-32</b> | <b>9</b> |   |
| 00:08                    | 22 FONTLEROY B assist (1)  |              |          |   |
| 00:00                    |  | <b>41-34</b> | <b>7</b> | 3 CAMBRIDGE J 2pt FG in the paint, driving layup made (6)       |
| <b>END OF PERIOD</b>     |  |              |          |   |
| <b>Bears 41-34 Dores</b> |  |              |          |   |





Vanderbilt at Baylor

03/22/24 Cassell Coliseum, Blacksburg

2024 NCAA Division I Women's Basketball Championship - First Round

Game Time: 6:00 PM

Game Duration: 2:03

Attendance: 8,925

Officials: Pualani Spurlock-Welsh, Bill Larence, Ashley Olsen

Vanderbilt - 22

| NO.           | Name             | F | Min   | FG   |     |      | Rebounds |    |     | Fouls |    | TP | AS | TO | ST | Blocks |    | +/- |
|---------------|------------------|---|-------|------|-----|------|----------|----|-----|-------|----|----|----|----|----|--------|----|-----|
|               |                  |   |       | M-A  | 3P  | FT   | OR       | DR | TOT | PF    | FD |    |    |    |    | BS     | BA |     |
| 12            | Khamil Pierre    | F | 08:15 | 1-1  | 0-0 | 1-4  | 0        | 1  | 1   | 2     | 2  | 3  | 0  | 2  | 1  | 0      | 0  | 3   |
| 35            | Sacha Washington | F | 01:45 | 0-0  | 0-0 | 0-0  | 0        | 0  | 0   | 1     | 0  | 0  | 0  | 0  | 1  | 0      | 0  | 2   |
| 3             | Jordyn Cambridge | G | 10:00 | 2-3  | 0-1 | 2-2  | 1        | 1  | 2   | 1     | 1  | 6  | 0  | 1  | 1  | 0      | 0  | 5   |
| 13            | Justine Pissott  | G | 08:49 | 1-4  | 0-3 | 0-0  | 1        | 0  | 1   | 1     | 1  | 2  | 1  | 1  | 0  | 0      | 0  | 7   |
| 23            | Iyana Moore      | G | 07:53 | 1-4  | 1-3 | 4-4  | 0        | 0  | 0   | 1     | 3  | 7  | 1  | 0  | 2  | 0      | 0  | 6   |
| 11            | Jordyn Oliver    |   | 10:00 | 1-1  | 0-0 | 0-0  | 2        | 1  | 3   | 0     | 0  | 2  | 2  | 1  | 0  | 0      | 0  | 5   |
| 5             | Ryanne Allen     |   | 02:07 | 0-0  | 0-0 | 2-2  | 0        | 0  | 0   | 0     | 1  | 2  | 0  | 0  | 0  | 0      | 0  | -1  |
| 24            | Aga Makurat      |   | 01:11 | 0-0  | 0-0 | 0-0  | 0        | 0  | 0   | 0     | 0  | 0  | 0  | 0  | 0  | 0      | 0  | -2  |
| Team          |                  |   |       |      |     |      | 0        | 1  | 1   |       |    | 0  |    | 0  |    |        |    |     |
| <b>Totals</b> |                  |   |       | 6-13 | 1-7 | 9-12 | 4        | 4  | 8   | 6     | 8  | 22 | 4  | 5  | 5  | 0      | 0  | 5   |

| Shooting By Period  |      |       |
|---------------------|------|-------|
| 2 <sup>nd</sup> FG% | 6-13 | 46.2% |
| 3PT%                | 1-7  | 14.3% |
| FT%                 | 9-12 | 75%   |
| GM FG%              | 6-13 | 46.2% |
| 3PT%                | 1-7  | 14.3% |
| FT%                 | 9-12 | 75.0% |

Dead Ball Rebounds: 2, 0

Technical Fouls::NONE

Baylor - 17

| NO.           | Name                      | F | Min   | FG   |     |     | Rebounds |    |     | Fouls |    | TP | AS | TO | ST | Blocks |    | +/- |
|---------------|---------------------------|---|-------|------|-----|-----|----------|----|-----|-------|----|----|----|----|----|--------|----|-----|
|               |                           |   |       | M-A  | 3P  | FT  | OR       | DR | TOT | PF    | FD |    |    |    |    | BS     | BA |     |
| 5             | Darianna Littlepage-Buggs | F | 07:57 | 2-2  | 0-0 | 0-0 | 1        | 1  | 2   | 1     | 1  | 4  | 1  | 3  | 0  | 0      | 0  | -7  |
| 22            | Bella Fontleroy           | F | 08:41 | 1-2  | 1-2 | 2-2 | 0        | 3  | 3   | 0     | 1  | 5  | 1  | 1  | 1  | 0      | 0  | -5  |
| 11            | Jada Walker               | G | 07:04 | 0-2  | 0-0 | 0-0 | 0        | 0  | 0   | 1     | 1  | 0  | 0  | 1  | 0  | 0      | 0  | -5  |
| 24            | Sarah Andrews             | G | 03:50 | 0-0  | 0-0 | 1-3 | 0        | 0  | 0   | 1     | 1  | 1  | 1  | 1  | 0  | 0      | 0  | 2   |
| 33            | Aijha Blackwell           | G | 07:30 | 0-1  | 0-0 | 0-0 | 1        | 0  | 1   | 0     | 1  | 0  | 0  | 0  | 0  | 0      | 0  | -7  |
| 2             | Yaya Felder               |   | 03:22 | 1-2  | 0-0 | 0-0 | 0        | 0  | 0   | 2     | 0  | 2  | 0  | 1  | 1  | 0      | 0  | 2   |
| 4             | Jana Van Gytenbeek        |   | 07:55 | 1-2  | 1-2 | 2-2 | 0        | 0  | 0   | 2     | 1  | 5  | 1  | 0  | 0  | 0      | 0  | -9  |
| 1             | Denae Fritz               |   | 01:11 | 0-0  | 0-0 | 0-0 | 0        | 0  | 0   | 0     | 0  | 0  | 0  | 0  | 0  | 0      | 0  | 2   |
| 44            | Dre'una Edwards           |   | 02:30 | 0-0  | 0-0 | 0-0 | 0        | 0  | 0   | 1     | 0  | 0  | 0  | 1  | 1  | 0      | 0  | 2   |
| Team          |                           |   |       |      |     |     | 1        | 0  | 1   |       |    | 0  |    | 0  |    |        |    |     |
| <b>Totals</b> |                           |   |       | 5-11 | 2-4 | 5-7 | 3        | 4  | 7   | 8     | 6  | 17 | 4  | 8  | 3  | 0      | 0  | -5  |

| Shooting By Period  |      |       |
|---------------------|------|-------|
| 2 <sup>nd</sup> FG% | 5-11 | 45.5% |
| 3PT%                | 2-4  | 50.0% |
| FT%                 | 5-7  | 71.4% |
| GM FG%              | 5-11 | 45.5% |
| 3PT%                | 2-4  | 50.0% |
| FT%                 | 5-7  | 71.4% |

Dead Ball Rebounds: 1, 0

Technical Fouls::NONE

|                  | Dores                     | Bears                     | Points from   | Dores | Bears | Period by Period Scoring |     |     |     |     |     |
|------------------|---------------------------|---------------------------|---------------|-------|-------|--------------------------|-----|-----|-----|-----|-----|
| Biggest lead     | 0 (1 <sup>st</sup> 10:00) | 14 (2 <sup>nd</sup> 7:35) | Turnovers     | 9     | 4     |                          | 1st | 2nd | 3rd | 4th | TOT |
| Best Scoring Run | 11 (2 <sup>nd</sup> 4:00) | 4 (2 <sup>nd</sup> 7:35)  | Paint         | 8     | 4     | Dores                    | 12  | 22  | 15  | 14  | 63  |
| Lead Changes     | 0                         |                           | Second Chance | 2     | 4     | Bears                    | 24  | 17  | 28  | 11  | 80  |
| Times Tied       | 0                         |                           | Fast Breaks   | 2     | 4     |                          |     |     |     |     |     |
| Time with Lead   | 00:00                     | 09:43                     | Bench         | 4     | 7     |                          |     |     |     |     |     |



### Vanderbilt at Baylor

03/22/24 Cassell Coliseum, Blacksburg

2024 NCAA Division I Women's Basketball Championship - First Round

Game Time: 6:00 PM

Game Duration: 2:03

Attendance: 8,925

Officials: Pualani Spurlock-Welsh, Bill Laranca, Ashley Olsen

#### Vanderbilt - 34

| NO.           | Name             | Min     | FG    |     |       | Rebounds |    |     | Fouls |    | TP | AS | TO | ST | Blocks |    | +/- |
|---------------|------------------|---------|-------|-----|-------|----------|----|-----|-------|----|----|----|----|----|--------|----|-----|
|               |                  |         | M-A   | 3P  | FT    | OR       | DR | TOT | PF    | FD |    |    |    |    | BS     | BA |     |
| 12            | Khamil Pierre    | F 14:46 | 3-5   | 0-0 | 1-4   | 0        | 2  | 2   | 2     | 2  | 7  | 0  | 3  | 1  | 1      | 0  | -8  |
| 35            | Sacha Washington | F 09:36 | 1-1   | 0-0 | 0-0   | 0        | 0  | 0   | 2     | 1  | 2  | 0  | 2  | 2  | 0      | 0  | -9  |
| 3             | Jordyn Cambridge | G 20:00 | 2-3   | 0-1 | 2-4   | 1        | 3  | 4   | 1     | 2  | 6  | 2  | 2  | 2  | 1      | 0  | -7  |
| 13            | Justine Pissott  | G 15:16 | 1-5   | 0-4 | 0-0   | 1        | 0  | 1   | 2     | 1  | 2  | 1  | 3  | 0  | 0      | 0  | -3  |
| 23            | Iyana Moore      | G 17:53 | 2-6   | 1-4 | 6-6   | 0        | 1  | 1   | 2     | 4  | 11 | 2  | 3  | 2  | 0      | 0  | -6  |
| 11            | Jordyn Oliver    | 15:38   | 2-2   | 0-0 | 0-0   | 2        | 2  | 4   | 0     | 0  | 4  | 2  | 1  | 0  | 0      | 0  | 3   |
| 24            | Aga Makurat      | 04:44   | 0-0   | 0-0 | 0-0   | 0        | 0  | 0   | 0     | 0  | 0  | 1  | 0  | 0  | 0      | 0  | -4  |
| 5             | Ryanne Allen     | 02:07   | 0-0   | 0-0 | 2-2   | 0        | 0  | 0   | 0     | 1  | 2  | 0  | 0  | 0  | 0      | 0  | -1  |
| Team          |                  |         |       |     |       | 0        | 2  | 2   |       |    | 0  |    | 0  |    |        |    |     |
| <b>Totals</b> |                  |         | 11-22 | 1-9 | 11-16 | 4        | 10 | 14  | 9     | 11 | 34 | 8  | 14 | 7  | 2      | 0  | -7  |

| Shooting By Period |       |       |
|--------------------|-------|-------|
| 1st FG%            | 5-9   | 55.6% |
| 3PT%               | 0-2   | 0.0%  |
| FT%                | 2-4   | 50%   |
| 2nd FG%            | 6-13  | 46.2% |
| 3PT%               | 1-7   | 14.3% |
| FT%                | 9-12  | 75%   |
| GM FG%             | 11-22 | 50.0% |
| 3PT%               | 1-9   | 11.1% |
| FT%                | 11-16 | 68.8% |

Dead Ball Rebounds: 3, 0

Technical Fouls::NONE

#### Baylor - 41

| NO.           | Name                      | Min     | FG    |      |     | Rebounds |    |     | Fouls |    | TP | AS | TO | ST | Blocks |    | +/- |
|---------------|---------------------------|---------|-------|------|-----|----------|----|-----|-------|----|----|----|----|----|--------|----|-----|
|               |                           |         | M-A   | 3P   | FT  | OR       | DR | TOT | PF    | FD |    |    |    |    | BS     | BA |     |
| 5             | Darianna Littlepage-Buggs | F 17:57 | 3-4   | 0-0  | 1-1 | 1        | 2  | 3   | 1     | 3  | 7  | 2  | 4  | 1  | 0      | 0  | 5   |
| 22            | Bella Fontleroy           | F 18:41 | 3-7   | 3-5  | 2-2 | 0        | 3  | 3   | 0     | 1  | 11 | 1  | 1  | 1  | 0      | 0  | 7   |
| 11            | Jada Walker               | G 16:30 | 3-8   | 0-0  | 0-0 | 0        | 1  | 1   | 2     | 2  | 6  | 0  | 1  | 2  | 0      | 2  | 9   |
| 24            | Sarah Andrews             | G 10:17 | 1-4   | 0-1  | 1-3 | 0        | 0  | 0   | 2     | 1  | 3  | 4  | 1  | 1  | 0      | 0  | 12  |
| 33            | Aijha Blackwell           | G 15:07 | 1-2   | 0-0  | 0-0 | 4        | 1  | 5   | 1     | 1  | 2  | 1  | 1  | 1  | 0      | 0  | 4   |
| 2             | Yaya Felder               | 06:55   | 1-3   | 0-1  | 0-0 | 0        | 0  | 0   | 2     | 0  | 2  | 1  | 1  | 1  | 0      | 0  | 4   |
| 44            | Dre'una Edwards           | 04:53   | 2-3   | 1-1  | 0-0 | 0        | 0  | 0   | 1     | 0  | 5  | 0  | 1  | 1  | 0      | 0  | 3   |
| 4             | Jana Van Gytenbeek        | 08:29   | 1-2   | 1-2  | 2-2 | 0        | 0  | 0   | 2     | 1  | 5  | 1  | 1  | 0  | 0      | 0  | -11 |
| 1             | Denae Fritz               | 01:11   | 0-0   | 0-0  | 0-0 | 0        | 0  | 0   | 0     | 0  | 0  | 0  | 0  | 0  | 0      | 0  | 2   |
| Team          |                           |         |       |      |     | 4        | 1  | 5   |       |    | 0  |    | 0  |    |        |    |     |
| <b>Totals</b> |                           |         | 15-33 | 5-10 | 6-8 | 9        | 8  | 17  | 11    | 9  | 41 | 10 | 11 | 8  | 0      | 2  | 7   |

| Shooting By Period |       |       |
|--------------------|-------|-------|
| 1st FG%            | 10-22 | 45.5% |
| 3PT%               | 3-6   | 50.0% |
| FT%                | 1-1   | 100%  |
| 2nd FG%            | 5-11  | 45.5% |
| 3PT%               | 2-4   | 50.0% |
| FT%                | 5-7   | 71.4% |
| GM FG%             | 15-33 | 45.5% |
| 3PT%               | 5-10  | 50.0% |
| FT%                | 6-8   | 75.0% |

Dead Ball Rebounds: 1, 1

Technical Fouls::NONE

|                  | Dores                     | Bears                     |
|------------------|---------------------------|---------------------------|
| Biggest lead     | 2 (1 <sup>st</sup> 9:45)  | 16 (1 <sup>st</sup> 1:17) |
| Best Scoring Run | 11 (2 <sup>nd</sup> 4:00) | 11 (1 <sup>st</sup> 4:42) |
| Lead Changes     | 1                         |                           |
| Times Tied       | 1                         |                           |
| Time with Lead   | 00:53                     | 18:52                     |

| Points from   | Dores | Bears |
|---------------|-------|-------|
| Turnovers     | 13    | 12    |
| Paint         | 16    | 14    |
| Second Chance | 2     | 10    |
| Fast Breaks   | 4     | 4     |
| Bench         | 6     | 12    |

|       | Period by Period Scoring |     |     |     |     |
|-------|--------------------------|-----|-----|-----|-----|
|       | 1st                      | 2nd | 3rd | 4th | TOT |
| Dores | 12                       | 22  | 15  | 14  | 63  |
| Bears | 24                       | 17  | 28  | 11  | 80  |



**Vanderbilt at Baylor**

03/22/24 Cassell Coliseum, Blacksburg

2024 NCAA Division I Women's Basketball Championship - First Round

Game Time: 6:00 PM

Game Duration: 2:03

Attendance: 8,925

Officials: Pualani Spurlock-Welsh, Bill Laranca, Ashley Olsen

**Period 3**

**Quarter Starters:**

|              |                      |             |                |              |                 |
|--------------|----------------------|-------------|----------------|--------------|-----------------|
| <b>Bears</b> | 5 Littlepage-Buggs D | 11 Walker J | 22 Fontleroy B | 24 Andrews S | 33 Blackwell A  |
| <b>Dores</b> | 3 Cambridge J        | 12 Pierre K | 13 Pissott J   | 23 Moore I   | 35 Washington S |

| Game Time | Bears  | Score        | Diff      | Dores   |
|-----------|--|--------------|-----------|---|
| 10:00     | 1 FRITZ D substitution out   |              |           |   |
| 10:00     | 4 VAN GYTENBEEK J substitution out                                     |              |           |   |
| 10:00     | 44 EDWARDS D substitution out  |              |           |   |
| 10:00     | 11 WALKER J substitution in  |              |           |   |
| 10:00     | 24 ANDREWS S substitution in   |              |           |   |
| 10:00     | 33 BLACKWELL A substitution in   |              |           |   |
| 10:00     |  |              |           | 5 ALLEN R substitution out  |
| 10:00     |  |              |           | 11 OLIVER J substitution out                                      |
| 10:00     |  |              |           | 24 MAKURAT A substitution out                                     |
| 10:00     |  |              |           | 13 PISSOTT J substitution in                                      |
| 10:00     |  |              |           | 23 MOORE I substitution in  |
| 10:00     |  |              |           | 35 WASHINGTON S substitution in                                   |
| 09:48     | 24 ANDREWS S 3pt FG , jump shot missed                                 |              |           |   |
| 09:46     | 11 WALKER J offensive rebound (2)                                      |              |           |   |
| 09:43     | 33 BLACKWELL A 2pt FG second chance in the paint, layup made (4)       | <b>43-34</b> | <b>9</b>  |   |
| 09:43     | 11 WALKER J assist (1)   |              |           |   |
| 09:26     |  | <b>43-36</b> | <b>7</b>  | 12 PIERRE K 2pt FG outside the paint, jump shot made (9)          |
| 09:26     |  |              |           | 3 CAMBRIDGE J assist (3)  |
| 09:03     | 11 WALKER J 2pt FG outside the paint, pull up jump shot missed         |              |           |   |
| 09:00     |  |              |           | 23 MOORE I defensive rebound (2)                                  |
| 08:52     |  |              |           | 23 MOORE I 2pt FG outside the paint, step back jump shot missed   |
| 08:50     | 22 FONTLEROY B defensive rebound (4)                                   |              |           |   |
| 08:47     | 22 FONTLEROY B 2pt FG fast break in the paint, driving layup made (13) | <b>45-36</b> | <b>9</b>  |   |
| 08:28     | 11 WALKER J steal (3)  |              |           | 12 PIERRE K turnover lost ball (4)                                |
| 08:11     | 33 BLACKWELL A 2pt FG from turnover in the paint, layup made (6)       | <b>47-36</b> | <b>11</b> |   |
| 08:11     | 11 WALKER J assist (2)   |              |           |   |
| 07:41     |  | <b>47-38</b> | <b>9</b>  | 13 PISSOTT J 2pt FG outside the paint, pull up jump shot made (4) |
| 07:14     | 5 LITTLEPAGE-BUGGS D 2pt FG outside the paint, jump shot missed        |              |           |   |
| 07:11     |  |              |           | 12 PIERRE K defensive rebound (3)                                 |
| 07:02     |  | <b>47-40</b> | <b>7</b>  | 35 WASHINGTON S 2pt FG in the paint, layup made (4)               |
| 07:02     |  |              |           | 23 MOORE I assist (3)   |
| 06:52     | 24 ANDREWS S 3pt FG , pull up jump shot made (6)                       | <b>50-40</b> | <b>10</b> |   |
| 06:32     |  | <b>50-42</b> | <b>8</b>  | 35 WASHINGTON S 2pt FG in the paint, layup made (6)               |
| 06:32     |  |              |           | 3 CAMBRIDGE J assist (4)  |
| 06:23     | 11 WALKER J 2pt FG outside the paint, pull up jump shot missed         |              |           |   |
| 06:21     | offensive rebound (20)   |              |           |   |
| 06:21     | 11 WALKER J substitution out   |              |           |   |
| 06:21     | 4 VAN GYTENBEEK J substitution in                                      |              |           |   |



**Vanderbilt at Baylor**

03/22/24 Cassell Coliseum, Blacksburg

2024 NCAA Division I Women's Basketball Championship - First Round

Game Time: 6:00 PM

Game Duration: 2:03

Attendance: 8,925

Officials: Pualani Spurlock-Welsh, Bill Laranca, Ashley Olsen

| Game Time | Bears   | Score        | Diff      | Dores   |
|-----------|---|--------------|-----------|---|
| 06:21     |   |              |           | 12 PIERRE K substitution out                                |
| 06:21     |   |              |           | 11 OLIVER J substitution in                                 |
| 06:09     | 5 LITTLEPAGE-BUGGS D 2pt FG second chance outside the paint, jump shot made (9)   | <b>52-42</b> | <b>10</b> |   |
| 06:09     | 22 FONTLEROY B assist (2)   |              |           |   |
| 05:48     |   |              |           | 11 OLIVER J 2pt FG in the paint, jump shot blocked          |
| 05:48     | 22 FONTLEROY B block (1)  |              |           |   |
| 05:45     |   |              |           | 11 OLIVER J offensive rebound (5)                           |
| 05:42     | 33 BLACKWELL A substitution out   |              |           |   |
| 05:42     | 44 EDWARDS D substitution in  |              |           |   |
| 05:35     |   |              |           | 11 OLIVER J turnover lost ball (2)                          |
| 05:31     | 24 ANDREWS S 2pt FG fast break from turnover in the paint, driving layup made (8) | <b>54-42</b> | <b>12</b> |   |
| 05:19     | 44 EDWARDS D foul personal (2 - 1)  |              |           | 35 WASHINGTON S foul drawn (2)                              |
| 05:18     | 44 EDWARDS D foul shooting (3 - 2)  |              |           | 3 CAMBRIDGE J foul drawn (3)                                |
| 05:18     |   | <b>54-43</b> | <b>11</b> | 3 CAMBRIDGE J free throw 1 - 2 made (7)                     |
| 05:17     |   |              |           | 3 CAMBRIDGE J free throw 2 - 2 missed                       |
| 05:16     | 44 EDWARDS D defensive rebound (1)  |              |           |   |
| 05:09     | 22 FONTLEROY B 2pt FG in the paint, layup made (15)                               | <b>56-43</b> | <b>13</b> |   |
| 05:09     | 4 VAN GYTENBEEK J assist (2)  |              |           |   |
| 05:09     | 22 FONTLEROY B foul drawn (2)   |              |           | 35 WASHINGTON S foul shooting (3 - 1)                       |
| 05:09     | 4 VAN GYTENBEEK J substitution out  |              |           |   |
| 05:09     | 44 EDWARDS D substitution out   |              |           |   |
| 05:09     | 11 WALKER J substitution in   |              |           |   |
| 05:09     | 33 BLACKWELL A substitution in  |              |           |   |
| 05:09     |   |              |           | Timeout 30 Sec  |
| 05:09     |   |              |           | Timeout media   |
| 05:09     |   |              |           | 35 WASHINGTON S substitution out                            |
| 05:09     |   |              |           | 12 PIERRE K substitution in                                 |
| 05:09     | 22 FONTLEROY B free throw 1 - 1 made (16)   | <b>57-43</b> | <b>14</b> |   |
| 04:48     |   |              |           | 12 PIERRE K 2pt FG outside the paint, jump shot missed      |
| 04:44     |   |              |           | 12 PIERRE K offensive rebound (4)                           |
| 04:42     |   |              |           | 12 PIERRE K 2pt FG second chance in the paint, layup missed |
| 04:40     | 5 LITTLEPAGE-BUGGS D defensive rebound (4)  |              |           |   |
| 04:31     | 11 WALKER J turnover bad pass (2)   |              |           | 11 OLIVER J steal (1)                                       |
| 04:28     | 22 FONTLEROY B foul shooting (1 - 3)  |              |           | 11 OLIVER J foul drawn (1)                                  |
| 04:28     |   |              |           | Timeout media   |
| 04:28     |   | <b>57-44</b> | <b>13</b> | 11 OLIVER J free throw 1 - 2 made (5)                       |
| 04:27     |   |              |           | 11 OLIVER J free throw 2 - 2 missed                         |
| 04:26     | 22 FONTLEROY B defensive rebound (5)  |              |           |   |
| 04:08     | 24 ANDREWS S foul drawn (2)   |              |           | 3 CAMBRIDGE J foul shooting (2 - 2)                         |
| 04:08     |   |              |           | 13 PISSOTT J substitution out                               |
| 04:08     |   |              |           | 2 BROWN J substitution in                                   |
| 04:08     | 24 ANDREWS S free throw 1 - 2 missed  |              |           |   |
| 04:08     | offensive dead ball rebound (3)   |              |           |   |
| 04:08     | 24 ANDREWS S free throw 2 - 2 missed  |              |           |   |
| 04:05     |   |              |           | 12 PIERRE K defensive rebound (5)                           |
| 03:52     | 33 BLACKWELL A steal (2)  |              |           | 11 OLIVER J turnover bad pass (3)                           |



**Vanderbilt at Baylor**

03/22/24 Cassell Coliseum, Blacksburg

2024 NCAA Division I Women's Basketball Championship - First Round

Game Time: 6:00 PM

Game Duration: 2:03

Attendance: 8,925

Officials: Pualani Spurlock-Welsh, Bill Laranca, Ashley Olsen

| Game Time                | Bears  | Score        | Diff      | Dores  |
|--------------------------|--|--------------|-----------|--|
| 03:32                    | 33 BLACKWELL A 2pt FG from turnover in the paint, layup missed                         |              |           |  |
| 03:30                    | 33 BLACKWELL A offensive rebound (6)   |              |           |  |
| 03:29                    | 5 LITTLEPAGE-BUGGS D 2pt FG from turnover second chance in the paint, jump shot missed |              |           |  |
| 03:25                    |  |              |           | 3 CAMBRIDGE J defensive rebound (5)                        |
| 03:15                    | 33 BLACKWELL A steal (3)   |              |           | 12 PIERRE K turnover lost ball (5)                         |
| 02:53                    | 11 WALKER J 2pt FG from turnover in the paint, driving layup made (8)                  | <b>59-44</b> | <b>15</b> |  |
| 02:35                    | 11 WALKER J steal (4)  |              |           | 12 PIERRE K turnover lost ball (6)                         |
| 02:31                    | 33 BLACKWELL A 2pt FG from turnover in the paint, driving layup blocked                |              |           |  |
| 02:31                    |  |              |           | 11 OLIVER J block (1)                                      |
| 02:31                    | offensive rebound (25)   |              |           |  |
| 02:31                    |  |              |           | 12 PIERRE K substitution out                               |
| 02:31                    |  |              |           | 35 WASHINGTON S substitution in                            |
| 02:19                    | 22 FONTLEROY B 3pt FG from turnover second chance, jump shot made (19)                 | <b>62-44</b> | <b>18</b> |  |
| 02:19                    | 5 LITTLEPAGE-BUGGS D assist (3)  |              |           |  |
| 01:58                    | 24 ANDREWS S foul personal (3 - 4)   |              |           | 23 MOORE I foul drawn (5)                                  |
| 01:55                    |  | <b>62-47</b> | <b>15</b> | 23 MOORE I 3pt FG , jump shot made (14)                    |
| 01:55                    |  |              |           | 3 CAMBRIDGE J assist (5)                                   |
| 01:48                    | 33 BLACKWELL A foul drawn (2)  |              |           | 35 WASHINGTON S foul shooting (4 - 3)                      |
| 01:48                    |  |              |           | 35 WASHINGTON S substitution out                           |
| 01:48                    |  |              |           | 12 PIERRE K substitution in                                |
| 01:48                    | 33 BLACKWELL A free throw 1 - 2 made (7)   | <b>63-47</b> | <b>16</b> |  |
| 01:48                    | 33 BLACKWELL A free throw 2 - 2 made (8)   | <b>64-47</b> | <b>17</b> |  |
| 01:38                    |  |              |           | 2 BROWN J 3pt FG , step back jump shot missed              |
| 01:35                    |  |              |           | 11 OLIVER J offensive rebound (6)                          |
| 01:20                    |  |              |           | 23 MOORE I 2pt FG second chance in the paint, layup missed |
| 01:18                    |  |              |           | 23 MOORE I offensive rebound (3)                           |
| 01:04                    | 22 FONTLEROY B foul shooting (2 - 5)   |              |           | 12 PIERRE K foul drawn (3)                                 |
| 01:04                    | 22 FONTLEROY B substitution out  |              |           |  |
| 01:04                    | 2 FELDER Y substitution in   |              |           |  |
| 01:04                    | 24 ANDREWS S substitution out  |              |           |  |
| 01:04                    | 4 VAN GYTENBEEK J substitution in  |              |           |  |
| 01:04                    |  | <b>64-48</b> | <b>16</b> | 12 PIERRE K free throw 1 - 2 made (10)                     |
| 01:04                    |  | <b>64-49</b> | <b>15</b> | 12 PIERRE K free throw 2 - 2 made (11)                     |
| 00:41                    | 4 VAN GYTENBEEK J 3pt FG , jump shot made (8)  | <b>67-49</b> | <b>18</b> |  |
| 00:41                    | 5 LITTLEPAGE-BUGGS D assist (4)  |              |           |  |
| 00:11                    |  |              |           | 23 MOORE I 3pt FG , pull up jump shot missed               |
| 00:08                    | 11 WALKER J defensive rebound (3)  |              |           |  |
| 00:08                    | 11 WALKER J foul drawn (3)   |              |           | 23 MOORE I foul personal (3 - 4)                           |
| 00:00                    | 5 LITTLEPAGE-BUGGS D 2pt FG in the paint, layup made (11)                              | <b>69-49</b> | <b>20</b> |  |
| 00:00                    | 11 WALKER J assist (3)   |              |           |  |
| <b>END OF PERIOD</b>     |  |              |           |  |
| <b>Bears 69-49 Dores</b> |  |              |           |  |



Vanderbilt at Baylor

03/22/24 Cassell Coliseum, Blacksburg

2024 NCAA Division I Women's Basketball Championship - First Round

Game Time: 6:00 PM

Game Duration: 2:03

Attendance: 8,925

Officials: Pualani Spurlock-Welsh, Bill Laranca, Ashley Olsen

Vanderbilt - 15

Box score table for Vanderbilt with columns: NO., Name, Min, FG, 3P, FT, Rebounds, Fouls, TP, AS, TO, ST, Blocks, +/-

Shooting By Period table for Vanderbilt with columns: 3rd FG%, 3PT%, FT%, GM FG%, 3PT%, FT%

Dead Ball Rebounds: 0, 0

Technical Fouls::NONE

Baylor - 28

Box score table for Baylor with columns: NO., Name, Min, FG, 3P, FT, Rebounds, Fouls, TP, AS, TO, ST, Blocks, +/-

Shooting By Period table for Baylor with columns: 3rd FG%, 3PT%, FT%, GM FG%, 3PT%, FT%

Dead Ball Rebounds: 1, 0

Technical Fouls::NONE

Comparison table for Dores and Bears with rows: Biggest lead, Best Scoring Run, Lead Changes, Times Tied, Time with Lead

Comparison table for Points from, Turnovers, Paint, Second Chance, Fast Breaks, Bench

Period by Period Scoring table with columns: 1st, 2nd, 3rd, 4th, TOT



**Vanderbilt at Baylor**

03/22/24 Cassell Coliseum, Blacksburg

2024 NCAA Division I Women's Basketball Championship - First Round

Game Time: 6:00 PM

Game Duration: 2:03

Attendance: 8,925

Officials: Pualani Spurlock-Welsh, Bill Larance, Ashley Olsen

**Period 4**

**Quarter Starters:**

|              |               |                   |                      |             |                |
|--------------|---------------|-------------------|----------------------|-------------|----------------|
| <b>Bears</b> | 2 Felder Y    | 4 Van Gytenbeek J | 5 Littlepage-Buggs D | 11 Walker J | 33 Blackwell A |
| <b>Dores</b> | 3 Cambridge J | 11 Oliver J       | 12 Pierre K          | 23 Moore I  | 24 Makurat A   |

| Game Time | Bears   | Score        | Diff      | Dores   |
|-----------|---|--------------|-----------|---|
| 10:00     |   |              |           | 2 BROWN J substitution out  |
| 10:00     |   |              |           | 24 MAKURAT A substitution in                                      |
| 09:36     |   |              |           | 24 MAKURAT A 3pt FG , step back jump shot missed                  |
| 09:33     |   |              |           | 11 OLIVER J offensive rebound (7)                                 |
| 09:32     |   |              |           | 11 OLIVER J 2pt FG second chance in the paint, layup missed       |
| 09:30     | 5 LITTLEPAGE-BUGGS D defensive rebound (5)                  |              |           |   |
| 09:27     | 5 LITTLEPAGE-BUGGS D turnover bad pass (5)                  |              |           | 12 PIERRE K steal (2)   |
| 09:21     |   |              |           | 24 MAKURAT A 2pt FG from turnover in the paint, jump shot blocked |
| 09:21     | 5 LITTLEPAGE-BUGGS D block (1)                              |              |           |   |
| 09:19     | 11 WALKER J defensive rebound (4)                           |              |           |   |
| 09:01     | 2 FELDER Y 3pt FG , jump shot missed                        |              |           |   |
| 08:58     |   |              |           | 23 MOORE I defensive rebound (4)                                  |
| 08:59     | 5 LITTLEPAGE-BUGGS D foul personal (2 - 1)                  |              |           | 23 MOORE I foul drawn (6)   |
| 08:52     | 2 FELDER Y foul personal (3 - 2)                            |              |           | 11 OLIVER J foul drawn (2)  |
| 08:52     | 11 WALKER J substitution out                                |              |           |   |
| 08:52     | 24 ANDREWS S substitution in                                |              |           |   |
| 08:42     |   | <b>69-51</b> | <b>18</b> | 3 CAMBRIDGE J 2pt FG in the paint, driving layup made (9)         |
| 08:30     | 2 FELDER Y foul drawn (1)                                   |              |           | 24 MAKURAT A foul shooting (1 - 1)                                |
| 08:30     | 2 FELDER Y free throw 1 - 2 made (3)                        | <b>70-51</b> | <b>19</b> |   |
| 08:30     | 2 FELDER Y free throw 2 - 2 made (4)                        | <b>71-51</b> | <b>20</b> |   |
| 08:30     | 5 LITTLEPAGE-BUGGS D substitution out                       |              |           |   |
| 08:30     | 33 BLACKWELL A substitution out                             |              |           |   |
| 08:30     | 22 FONTLEROY B substitution in                              |              |           |   |
| 08:30     | 44 EDWARDS D substitution in                                |              |           |   |
| 08:18     |   |              |           | 24 MAKURAT A 3pt FG , jump shot missed                            |
| 08:14     | 22 FONTLEROY B defensive rebound (6)                        |              |           |   |
| 08:04     | 2 FELDER Y 3pt FG , jump shot missed                        |              |           |   |
| 08:00     |   |              |           | 12 PIERRE K defensive rebound (6)                                 |
| 07:54     |   | <b>71-53</b> | <b>18</b> | 11 OLIVER J 2pt FG in the paint, layup made (7)                   |
| 07:54     |   |              |           | 3 CAMBRIDGE J assist (6)  |
| 07:37     | 24 ANDREWS S 3pt FG , step back jump shot made (11)         | <b>74-53</b> | <b>21</b> |   |
| 07:28     |   |              |           | Timeout 30 Sec  |
| 07:28     |   |              |           | Timeout media   |
| 07:28     |   |              |           | 12 PIERRE K substitution out                                      |
| 07:28     |   |              |           | 24 MAKURAT A substitution out                                     |
| 07:28     |   |              |           | 13 PISSOTT J substitution in                                      |
| 07:28     |   |              |           | 35 WASHINGTON S substitution in                                   |
| 07:22     |   |              |           | 23 MOORE I 2pt FG outside the paint, step back jump shot missed   |
| 07:18     | 22 FONTLEROY B defensive rebound (7)                        |              |           |   |
| 07:14     | 44 EDWARDS D 2pt FG fast break in the paint, layup made (7) | <b>76-53</b> | <b>23</b> |   |
| 07:14     | 24 ANDREWS S assist (5)                                     |              |           |   |
| 06:54     |   |              |           | 35 WASHINGTON S 2pt FG outside the paint, jump shot missed        |



**Vanderbilt at Baylor**

03/22/24 Cassell Coliseum, Blacksburg

2024 NCAA Division I Women's Basketball Championship - First Round

Game Time: 6:00 PM

Game Duration: 2:03

Attendance: 8,925

Officials: Pualani Spurlock-Welsh, Bill Laranca, Ashley Olsen

| Game Time | Bears   | Score        | Diff      | Dores   |
|-----------|---|--------------|-----------|---|
| 06:50     | 22 FONTLEROY B defensive rebound (8)                                    |              |           |   |
| 06:29     | 2 FELDER Y 3pt FG , jump shot missed                                    |              |           |   |
| 06:25     | 24 ANDREWS S offensive rebound (1)                                      |              |           |   |
| 06:23     | 24 ANDREWS S 2pt FG second chance in the paint, driving layup made (13) | <b>78-53</b> | <b>25</b> |   |
| 06:11     |   |              |           | 23 MOORE I 2pt FG in the paint, driving layup blocked             |
| 06:11     | 22 FONTLEROY B block (2)  |              |           |   |
| 06:08     | 22 FONTLEROY B defensive rebound (9)                                    |              |           |   |
| 06:05     | 24 ANDREWS S foul offensive (4 - 3)                                     |              |           | 11 OLIVER J foul drawn (3)  |
| 06:05     | 24 ANDREWS S turnover offensive (2)                                     |              |           |   |
| 06:05     | 24 ANDREWS S substitution out   |              |           |   |
| 06:05     | 1 FRITZ D substitution in   |              |           |   |
| 05:48     |   | <b>78-56</b> | <b>22</b> | 3 CAMBRIDGE J 3pt FG from turnover, jump shot made (12)           |
| 05:48     |   |              |           | 23 MOORE I assist (4)   |
| 05:33     | 2 FELDER Y 2pt FG in the paint, driving layup missed                    |              |           |   |
| 05:30     |   |              |           | 13 PISSOTT J defensive rebound (2)                                |
| 05:24     |   |              |           | 11 OLIVER J 2pt FG in the paint, turnaround jump shot missed      |
| 05:22     | 44 EDWARDS D defensive rebound (2)                                      |              |           |   |
| 05:14     | 44 EDWARDS D 2pt FG in the paint, driving layup missed                  |              |           |   |
| 05:12     |   |              |           | 35 WASHINGTON S defensive rebound (1)                             |
| 05:07     |   |              |           | 23 MOORE I 3pt FG , pull up jump shot missed                      |
| 05:04     |   |              |           | 35 WASHINGTON S offensive rebound (2)                             |
| 05:02     |   | <b>78-58</b> | <b>20</b> | 35 WASHINGTON S 2pt FG second chance in the paint, layup made (8) |
| 04:45     | 44 EDWARDS D 3pt FG , jump shot missed                                  |              |           |   |
| 04:42     |   |              |           | 3 CAMBRIDGE J defensive rebound (6)                               |
| 04:37     |   | <b>78-60</b> | <b>18</b> | 3 CAMBRIDGE J 2pt FG in the paint, driving layup made (14)        |
| 04:20     | 2 FELDER Y 2pt FG in the paint, pull up jump shot missed                |              |           |   |
| 04:20     |   |              |           | defensive rebound (30)  |
| 04:07     |   |              |           | 3 CAMBRIDGE J 3pt FG , jump shot missed                           |
| 04:04     | 4 VAN GYTENBEEK J defensive rebound (1)                                 |              |           |   |
| 03:57     | 4 VAN GYTENBEEK J 2pt FG in the paint, driving layup made (10)          | <b>80-60</b> | <b>20</b> |   |
| 03:37     |   |              |           | 23 MOORE I turnover lost ball (4)                                 |
| 03:30     | 4 VAN GYTENBEEK J foul drawn (2)  |              |           | 23 MOORE I foul personal (4 - 2)                                  |
| 03:30     | 2 FELDER Y substitution out   |              |           |   |
| 03:30     | 44 EDWARDS D substitution out   |              |           |   |
| 03:30     | 11 WALKER J substitution in   |              |           |   |
| 03:30     | 33 BLACKWELL A substitution in  |              |           |   |
| 03:30     |   |              |           | 13 PISSOTT J substitution out                                     |
| 03:30     |   |              |           | 21 LACHANCE B substitution in                                     |
| 03:18     | 22 FONTLEROY B 2pt FG from turnover in the paint, layup missed          |              |           |   |
| 03:16     |   |              |           | 23 MOORE I defensive rebound (5)                                  |
| 03:12     | 1 FRITZ D foul shooting (1 - 4)   |              |           | 11 OLIVER J foul drawn (4)  |
| 03:12     |   |              |           | 11 OLIVER J free throw 1 - 1 missed                               |
| 02:56     |   |              |           | offensive dead ball rebound (4)                                   |
| 03:12     |   |              |           | 23 MOORE I turnover lane violation (5)                            |
| 02:56     | 4 VAN GYTENBEEK J turnover lost ball (2)                                |              |           | 3 CAMBRIDGE J steal (3)   |
| 02:56     | 4 VAN GYTENBEEK J foul shooting (3 - 5)                                 |              |           | 23 MOORE I foul drawn (7)   |





**Vanderbilt at Baylor**

03/22/24 Cassell Coliseum, Blacksburg

2024 NCAA Division I Women's Basketball Championship - First Round

Game Time: 6:00 PM

Game Duration: 2:03

Attendance: 8,925

Officials: Pualani Spurlock-Welsh, Bill Larance, Ashley Olsen

| Game Time                | Bears                                    | Score        | Diff      | Dores   |
|--------------------------|--|--------------|-----------|---|
| 02:56                    |  |              |           | 23 MOORE I free throw 1 - 2 missed  |
| 02:56                    |  |              |           | offensive dead ball rebound (5)   |
| 02:56                    |  | <b>80-61</b> | <b>19</b> | 23 MOORE I free throw 2 - 2 made (15)   |
| 02:44                    | 4 VAN GYTENBEEK J turnover bad pass (3)  |              |           | 35 WASHINGTON S steal (3)   |
| 02:31                    |  |              |           | 35 WASHINGTON S 2pt FG from turnover in the paint, layup missed               |
| 02:28                    |  |              |           | 35 WASHINGTON S offensive rebound (3)   |
| 02:27                    | 4 VAN GYTENBEEK J foul personal (4 - 6)  |              |           | 35 WASHINGTON S foul drawn (3)  |
| 02:27                    |  |              |           | 35 WASHINGTON S free throw 1 - 2 missed                                       |
| 02:27                    |  |              |           | offensive dead ball rebound (6)   |
| 02:27                    |  |              |           | 35 WASHINGTON S free throw 2 - 2 missed                                       |
| 02:24                    | 33 BLACKWELL A defensive rebound (7)     |              |           |   |
| 02:25                    | 33 BLACKWELL A turnover travel (2)       |              |           |   |
| 02:18                    |  | <b>80-63</b> | <b>17</b> | 11 OLIVER J 2pt FG from turnover in the paint, pull up jump shot made (9)     |
| 02:09                    | 22 FONTLEROY B foul drawn (3)            |              |           | 35 WASHINGTON S foul personal (5 - 3)   |
| 02:09                    | 33 BLACKWELL A substitution out          |              |           |   |
| 02:09                    | 3 BARTLEY M substitution in              |              |           |   |
| 02:09                    |  |              |           | 35 WASHINGTON S substitution out  |
| 02:09                    |  |              |           | 12 PIERRE K substitution in   |
| 01:59                    | 11 WALKER J turnover bad pass (3)        |              |           |   |
| 01:46                    |  |              |           | 11 OLIVER J 2pt FG from turnover in the paint, driving layup missed           |
| 01:44                    | 22 FONTLEROY B defensive rebound (10)    |              |           |   |
| 01:38                    | 1 FRITZ D 3pt FG , jump shot missed      |              |           |   |
| 01:32                    |  |              |           | 3 CAMBRIDGE J defensive rebound (7)   |
| 01:23                    | 11 WALKER J foul personal (3 - 7)        |              |           | 23 MOORE I foul drawn (8)   |
| 01:23                    |  |              |           | 23 MOORE I free throw 1 - 2 missed  |
| 01:23                    |  |              |           | offensive dead ball rebound (7)   |
| 01:23                    |  |              |           | 23 MOORE I free throw 2 - 2 missed  |
| 01:21                    | 22 FONTLEROY B defensive rebound (11)    |              |           |   |
| 01:02                    | 11 WALKER J turnover bad pass (4)        |              |           |   |
| 00:52                    |  |              |           | 23 MOORE I 2pt FG from turnover outside the paint, step back jump shot missed |
| 00:47                    | 1 FRITZ D defensive rebound (1)          |              |           |   |
| 00:46                    | jump ball situation                      |              |           |   |
| 00:46                    |  |              |           | 3 CAMBRIDGE J substitution out  |
| 00:46                    |  |              |           | 23 MOORE I substitution out   |
| 00:46                    |  |              |           | 2 BROWN J substitution in   |
| 00:46                    |  |              |           | 5 ALLEN R substitution in   |
| 00:18                    | 22 FONTLEROY B 3pt FG , jump shot missed |              |           |   |
| 00:16                    |  |              |           | defensive rebound (34)  |
| 00:16                    |  |              |           | 11 OLIVER J substitution out  |
| 00:16                    |  |              |           | 14 MITCHELL A substitution in   |
| <b>END OF GAME</b>       |  |              |           |   |
| <b>Bears 80-63 Dores</b> |  |              |           |   |



Vanderbilt at Baylor

03/22/24 Cassell Coliseum, Blacksburg

2024 NCAA Division I Women's Basketball Championship - First Round

Game Time: 6:00 PM

Game Duration: 2:03

Attendance: 8,925

Officials: Pualani Spurlock-Welsh, Bill Laranca, Ashley Olsen

Vanderbilt - 14

| NO.           | Name             | F | Min   | FG   |     |     | Rebounds |    |     | Fouls |    | TP | AS | TO | ST | Blocks |    | +/- |
|---------------|------------------|---|-------|------|-----|-----|----------|----|-----|-------|----|----|----|----|----|--------|----|-----|
|               |                  |   |       | M-A  | 3P  | FT  | OR       | DR | TOT | PF    | FD |    |    |    |    | BS     | BA |     |
| 12            | Khamil Pierre    | F | 04:41 | 0-0  | 0-0 | 0-0 | 0        | 1  | 1   | 0     | 0  | 0  | 0  | 0  | 1  | 0      | 0  | -1  |
| 35            | Sacha Washington | F | 05:19 | 1-3  | 0-0 | 0-2 | 2        | 1  | 3   | 1     | 1  | 2  | 0  | 0  | 1  | 0      | 0  | 4   |
| 3             | Jordyn Cambridge | G | 09:14 | 3-4  | 1-2 | 0-0 | 0        | 2  | 2   | 0     | 0  | 7  | 1  | 0  | 1  | 0      | 0  | 3   |
| 13            | Justine Pissott  | G | 03:58 | 0-0  | 0-0 | 0-0 | 0        | 1  | 1   | 0     | 0  | 0  | 0  | 0  | 0  | 0      | 0  | 1   |
| 23            | Iyana Moore      | G | 09:14 | 0-4  | 0-1 | 1-4 | 0        | 2  | 2   | 1     | 3  | 1  | 1  | 2  | 0  | 0      | 1  | 3   |
| 11            | Jordyn Oliver    |   | 09:43 | 2-5  | 0-0 | 0-1 | 1        | 0  | 1   | 0     | 3  | 4  | 0  | 0  | 0  | 0      | 0  | 3   |
| 24            | Aga Makurat      |   | 02:32 | 0-3  | 0-2 | 0-0 | 0        | 0  | 0   | 1     | 0  | 0  | 0  | 0  | 0  | 0      | 1  | -1  |
| 21            | Bella LaChance   |   | 03:30 | 0-0  | 0-0 | 0-0 | 0        | 0  | 0   | 0     | 0  | 0  | 0  | 0  | 0  | 0      | 0  | 3   |
| 2             | Jada Brown       |   | 00:46 | 0-0  | 0-0 | 0-0 | 0        | 0  | 0   | 0     | 0  | 0  | 0  | 0  | 0  | 0      | 0  | 0   |
| 5             | Ryanne Allen     |   | 00:46 | 0-0  | 0-0 | 0-0 | 0        | 0  | 0   | 0     | 0  | 0  | 0  | 0  | 0  | 0      | 0  | 0   |
| 14            | Aiyana Mitchell  |   | 00:17 | 0-0  | 0-0 | 0-0 | 0        | 0  | 0   | 0     | 0  | 0  | 0  | 0  | 0  | 0      | 0  | 0   |
| Team          |                  |   |       |      |     |     | 0        | 2  | 2   |       |    | 0  |    | 0  |    |        |    |     |
| <b>Totals</b> |                  |   |       | 6-19 | 1-5 | 1-7 | 3        | 9  | 12  | 3     | 7  | 14 | 2  | 2  | 3  | 0      | 2  | 3   |

| Shooting By Period  |      |       |
|---------------------|------|-------|
| 4 <sup>th</sup> FG% | 6-19 | 31.6% |
| 3PT%                | 1-5  | 20.0% |
| FT%                 | 1-7  | 14.3% |
| GM FG%              | 6-19 | 31.6% |
| 3PT%                | 1-5  | 20.0% |
| FT%                 | 1-7  | 14.3% |

Dead Ball Rebounds: 4, 0

Technical Fouls::NONE

Baylor - 11

| NO.           | Name                      | F | Min   | FG   |     |     | Rebounds |    |     | Fouls |    | TP | AS | TO | ST | Blocks |    | +/- |
|---------------|---------------------------|---|-------|------|-----|-----|----------|----|-----|-------|----|----|----|----|----|--------|----|-----|
|               |                           |   |       | M-A  | 3P  | FT  | OR       | DR | TOT | PF    | FD |    |    |    |    | BS     | BA |     |
| 5             | Darianna Littlepage-Buggs | F | 01:30 | 0-0  | 0-0 | 0-0 | 0        | 1  | 1   | 1     | 0  | 0  | 0  | 1  | 0  | 1      | 0  | 0   |
| 22            | Bella Fontleroy           | F | 08:30 | 0-2  | 0-1 | 0-0 | 0        | 6  | 6   | 0     | 1  | 0  | 0  | 0  | 0  | 1      | 0  | -3  |
| 11            | Jada Walker               | G | 04:38 | 0-0  | 0-0 | 0-0 | 0        | 1  | 1   | 1     | 0  | 0  | 0  | 2  | 0  | 0      | 0  | -3  |
| 24            | Sarah Andrews             | G | 02:47 | 2-2  | 1-1 | 0-0 | 1        | 0  | 1   | 1     | 0  | 5  | 1  | 1  | 0  | 0      | 0  | 5   |
| 33            | Aijha Blackwell           | G | 02:51 | 0-0  | 0-0 | 0-0 | 0        | 1  | 1   | 0     | 0  | 0  | 0  | 1  | 0  | 0      | 0  | -3  |
| 2             | Yaya Felder               |   | 06:30 | 0-5  | 0-3 | 2-2 | 0        | 0  | 0   | 1     | 1  | 2  | 0  | 0  | 0  | 0      | 0  | 0   |
| 4             | Jana Van Gytenbeek        |   | 10:00 | 1-1  | 0-0 | 0-0 | 0        | 1  | 1   | 2     | 1  | 2  | 0  | 2  | 0  | 0      | 0  | -3  |
| 44            | Dre'una Edwards           |   | 05:00 | 1-3  | 0-1 | 0-0 | 0        | 1  | 1   | 0     | 0  | 2  | 0  | 0  | 0  | 0      | 0  | 0   |
| 1             | Denae Fritz               |   | 06:05 | 0-1  | 0-1 | 0-0 | 0        | 1  | 1   | 1     | 0  | 0  | 0  | 0  | 0  | 0      | 0  | -8  |
| 3             | Madison Bartley           |   | 02:09 | 0-0  | 0-0 | 0-0 | 0        | 0  | 0   | 0     | 0  | 0  | 0  | 0  | 0  | 0      | 0  | 0   |
| Team          |                           |   |       |      |     |     | 0        | 0  | 0   |       |    | 0  |    | 0  |    |        |    |     |
| <b>Totals</b> |                           |   |       | 4-14 | 1-7 | 2-2 | 1        | 12 | 13  | 7     | 3  | 11 | 1  | 7  | 0  | 2      | 0  | -3  |

| Shooting By Period  |      |        |
|---------------------|------|--------|
| 4 <sup>th</sup> FG% | 4-14 | 28.6%  |
| 3PT%                | 1-7  | 14.3%  |
| FT%                 | 2-2  | 100%   |
| GM FG%              | 4-14 | 28.6%  |
| 3PT%                | 1-7  | 14.3%  |
| FT%                 | 2-2  | 100.0% |

Dead Ball Rebounds: 0, 0

Technical Fouls::NONE

|                  | Dores                     | Bears                     |
|------------------|---------------------------|---------------------------|
| Biggest lead     | 0 (1 <sup>st</sup> 10:00) | 25 (4 <sup>th</sup> 6:23) |
| Best Scoring Run | 7(4 <sup>th</sup> 4:37)   | 7(4 <sup>th</sup> 6:23)   |
| Lead Changes     | 0                         |                           |
| Times Tied       | 0                         |                           |
| Time with Lead   | 00:00                     | 09:36                     |

| Points from   | Dores | Bears |
|---------------|-------|-------|
| Turnovers     | 6     | 0     |
| Paint         | 10    | 6     |
| Second Chance | 2     | 2     |
| Fast Breaks   | 0     | 2     |
| Bench         | 4     | 6     |

|       | Period by Period Scoring |     |     |     |     |
|-------|--------------------------|-----|-----|-----|-----|
|       | 1st                      | 2nd | 3rd | 4th | TOT |
| Dores | 12                       | 22  | 15  | 14  | 63  |
| Bears | 24                       | 17  | 28  | 11  | 80  |



Vanderbilt at Baylor

03/22/24 Cassell Coliseum, Blacksburg

2024 NCAA Division I Women's Basketball Championship - First Round

Game Time: 6:00 PM

Game Duration: 2:03

Attendance: 8,925

Officials: Pualani Spurlock-Welsh, Bill Larence, Ashley Olsen

Vanderbilt - 29

| NO.           | Name             | F | Min   | FG    |     |      | 3P |    |     | FT |    |    | Rebounds |   |   | Fouls |   | TP | AS | TO  | ST | Blocks |     | +/- |
|---------------|------------------|---|-------|-------|-----|------|----|----|-----|----|----|----|----------|---|---|-------|---|----|----|-----|----|--------|-----|-----|
|               |                  |   |       | M-A   | M-A | M-A  | OR | DR | TOT | PF | FD | BS | BA       |   |   |       |   |    |    |     |    |        |     |     |
| 12            | Khamil Pierre    | F | 12:46 | 1-3   | 0-0 | 2-2  | 1  | 3  | 4   | 0  | 1  | 4  | 0        | 3 | 1 | 0     | 0 | 3  | 1  | 0   | 0  | 0      | -9  |     |
| 35            | Sacha Washington | F | 10:53 | 3-5   | 0-0 | 0-2  | 2  | 1  | 3   | 3  | 2  | 6  | 0        | 0 | 0 | 1     | 0 | 0  | 1  | 0   | 0  | 0      | -2  |     |
| 3             | Jordyn Cambridge | G | 19:14 | 3-4   | 1-2 | 1-2  | 0  | 3  | 3   | 1  | 1  | 8  | 4        | 0 | 1 | 0     | 0 | 0  | 0  | 0   | 0  | 0      | -10 |     |
| 13            | Justine Pissott  | G | 09:50 | 1-1   | 0-0 | 0-0  | 0  | 1  | 1   | 0  | 0  | 2  | 0        | 0 | 0 | 0     | 0 | 0  | 0  | 0   | 0  | 0      | -5  |     |
| 23            | Iyana Moore      | G | 19:14 | 1-8   | 1-3 | 1-4  | 1  | 3  | 4   | 2  | 4  | 4  | 2        | 2 | 2 | 0     | 0 | 0  | 1  | 1   | 1  | 0      | -10 |     |
| 11            | Jordyn Oliver    |   | 16:04 | 2-6   | 0-0 | 1-3  | 3  | 0  | 3   | 0  | 4  | 5  | 0        | 2 | 1 | 1     | 1 | 1  | 1  | 1   | 1  | 0      | -9  |     |
| 2             | Jada Brown       |   | 04:54 | 0-1   | 0-1 | 0-0  | 0  | 0  | 0   | 0  | 0  | 0  | 0        | 0 | 0 | 0     | 0 | 0  | 0  | 0   | 0  | 0      | -7  |     |
| 24            | Aga Makurat      |   | 02:32 | 0-3   | 0-2 | 0-0  | 0  | 0  | 0   | 1  | 0  | 0  | 0        | 0 | 0 | 0     | 0 | 0  | 0  | 0   | 1  | 1      | -1  |     |
| 21            | Bella LaChance   |   | 03:30 | 0-0   | 0-0 | 0-0  | 0  | 0  | 0   | 0  | 0  | 0  | 0        | 0 | 0 | 0     | 0 | 0  | 0  | 0   | 0  | 0      | 3   |     |
| 5             | Ryanne Allen     |   | 00:46 | 0-0   | 0-0 | 0-0  | 0  | 0  | 0   | 0  | 0  | 0  | 0        | 0 | 0 | 0     | 0 | 0  | 0  | 0   | 0  | 0      | 0   |     |
| 14            | Aiyana Mitchell  |   | 00:17 | 0-0   | 0-0 | 0-0  | 0  | 0  | 0   | 0  | 0  | 0  | 0        | 0 | 0 | 0     | 0 | 0  | 0  | 0   | 0  | 0      | 0   |     |
| Team          |                  |   |       |       |     |      |    |    |     |    |    | 0  | 2        | 2 |   |       | 0 | 0  |    |     |    |        |     |     |
| <b>Totals</b> |                  |   |       | 11-31 | 2-8 | 5-13 | 7  | 13 | 20  | 7  | 12 | 29 | 6        | 7 | 4 | 1     | 3 |    |    | -10 |    |        |     |     |

| Shooting By Period  |       |       |
|---------------------|-------|-------|
| 3 <sup>rd</sup> FG% | 5-12  | 41.7% |
| 3PT%                | 1-3   | 33.3% |
| FT%                 | 4-6   | 66.7% |
| 4 <sup>th</sup> FG% | 6-19  | 31.6% |
| 3PT%                | 1-5   | 20.0% |
| FT%                 | 1-7   | 14.3% |
| GM FG%              | 11-31 | 35.5% |
| 3PT%                | 2-8   | 25.0% |
| FT%                 | 5-13  | 38.5% |

Dead Ball Rebounds: 4, 0

Technical Fouls::NONE

Baylor - 39

| NO.           | Name                      | F | Min   | FG    |      |     | 3P |    |     | FT |    |    | Rebounds |   |   | Fouls |   | TP | AS | TO | ST | Blocks |  | +/- |
|---------------|---------------------------|---|-------|-------|------|-----|----|----|-----|----|----|----|----------|---|---|-------|---|----|----|----|----|--------|--|-----|
|               |                           |   |       | M-A   | M-A  | M-A | OR | DR | TOT | PF | FD | BS | BA       |   |   |       |   |    |    |    |    |        |  |     |
| 5             | Darianna Littlepage-Buggs | F | 11:30 | 2-4   | 0-0  | 0-0 | 0  | 2  | 2   | 1  | 0  | 4  | 2        | 1 | 0 | 1     | 0 | 13 |    |    |    |        |  |     |
| 22            | Bella Fontleroy           | F | 17:26 | 3-5   | 1-2  | 1-1 | 0  | 8  | 8   | 2  | 2  | 8  | 1        | 0 | 0 | 2     | 0 | 7  |    |    |    |        |  |     |
| 11            | Jada Walker               | G | 13:26 | 1-3   | 0-0  | 0-0 | 1  | 2  | 3   | 1  | 1  | 2  | 3        | 3 | 2 | 0     | 0 | 5  |    |    |    |        |  |     |
| 24            | Sarah Andrews             | G | 11:43 | 4-5   | 2-3  | 0-2 | 1  | 0  | 1   | 2  | 1  | 10 | 1        | 1 | 0 | 0     | 0 | 15 |    |    |    |        |  |     |
| 33            | Aijha Blackwell           | G | 12:18 | 2-4   | 0-0  | 2-2 | 1  | 1  | 2   | 0  | 1  | 6  | 0        | 1 | 2 | 0     | 1 | 7  |    |    |    |        |  |     |
| 4             | Jana Van Gytenbeek        |   | 12:16 | 2-2   | 1-1  | 0-0 | 0  | 1  | 1   | 2  | 1  | 5  | 1        | 2 | 0 | 0     | 0 | 5  |    |    |    |        |  |     |
| 44            | Dre'una Edwards           |   | 05:33 | 1-3   | 0-1  | 0-0 | 0  | 2  | 2   | 2  | 0  | 2  | 0        | 0 | 0 | 0     | 0 | 3  |    |    |    |        |  |     |
| 2             | Yaya Felder               |   | 07:34 | 0-5   | 0-3  | 2-2 | 0  | 0  | 0   | 1  | 1  | 2  | 0        | 0 | 0 | 0     | 0 | 3  |    |    |    |        |  |     |
| 1             | Denae Fritz               |   | 06:05 | 0-1   | 0-1  | 0-0 | 0  | 1  | 1   | 1  | 0  | 0  | 0        | 0 | 0 | 0     | 0 | -8 |    |    |    |        |  |     |
| 3             | Madison Bartley           |   | 02:09 | 0-0   | 0-0  | 0-0 | 0  | 0  | 0   | 0  | 0  | 0  | 0        | 0 | 0 | 0     | 0 | 0  |    |    |    |        |  |     |
| Team          |                           |   |       |       |      |     |    |    |     |    |    | 2  | 0        | 2 |   |       | 0 | 0  |    |    |    |        |  |     |
| <b>Totals</b> |                           |   |       | 15-32 | 4-11 | 5-7 | 5  | 17 | 22  | 12 | 7  | 39 | 8        | 8 | 4 | 3     | 1 | 10 |    |    |    |        |  |     |

| Shooting By Period  |       |       |
|---------------------|-------|-------|
| 3 <sup>rd</sup> FG% | 11-18 | 61.1% |
| 3PT%                | 3-4   | 75.0% |
| FT%                 | 3-5   | 60%   |
| 4 <sup>th</sup> FG% | 4-14  | 28.6% |
| 3PT%                | 1-7   | 14.3% |
| FT%                 | 2-2   | 100%  |
| GM FG%              | 15-32 | 46.9% |
| 3PT%                | 4-11  | 36.4% |
| FT%                 | 5-7   | 71.4% |

Dead Ball Rebounds: 1, 0

Technical Fouls::NONE

|                  | Dores                     | Bears                     | Points from   |    | Period by Period Scoring |       |     |     |     |     |    |
|------------------|---------------------------|---------------------------|---------------|----|--------------------------|-------|-----|-----|-----|-----|----|
| Biggest lead     | 0 (1 <sup>st</sup> 10:00) | 25 (4 <sup>th</sup> 6:23) | Turnovers     | 7  | 9                        | 1st   | 2nd | 3rd | 4th | TOT |    |
| Best Scoring Run | 7(4 <sup>th</sup> 4:37)   | 7(4 <sup>th</sup> 6:23)   | Paint         | 14 | 20                       | Dores | 12  | 22  | 15  | 14  | 63 |
| Lead Changes     | 0                         |                           | Second Chance | 4  | 9                        | Bears | 24  | 17  | 28  | 11  | 80 |
| Times Tied       | 0                         |                           | Fast Breaks   | 0  | 6                        |       |     |     |     |     |    |
| Time with Lead   | 00:00                     | 19:48                     | Bench         | 5  | 9                        |       |     |     |     |     |    |



**Vanderbilt at Baylor**

03/22/24 Cassell Coliseum, Blacksburg

2024 NCAA Division I Women's Basketball Championship - First Round

Game Time: 6:00 PM

Game Duration: 2:03

Attendance: 8,925

Officials: Pualani Spurlock-Welsh, Bill Larance, Ashley Olsen

{ Players => All; } FG Types => All; Results => All;

{ Players => All; } FG Types => All; Results => All;

**Baylor**

**Vanderbilt**

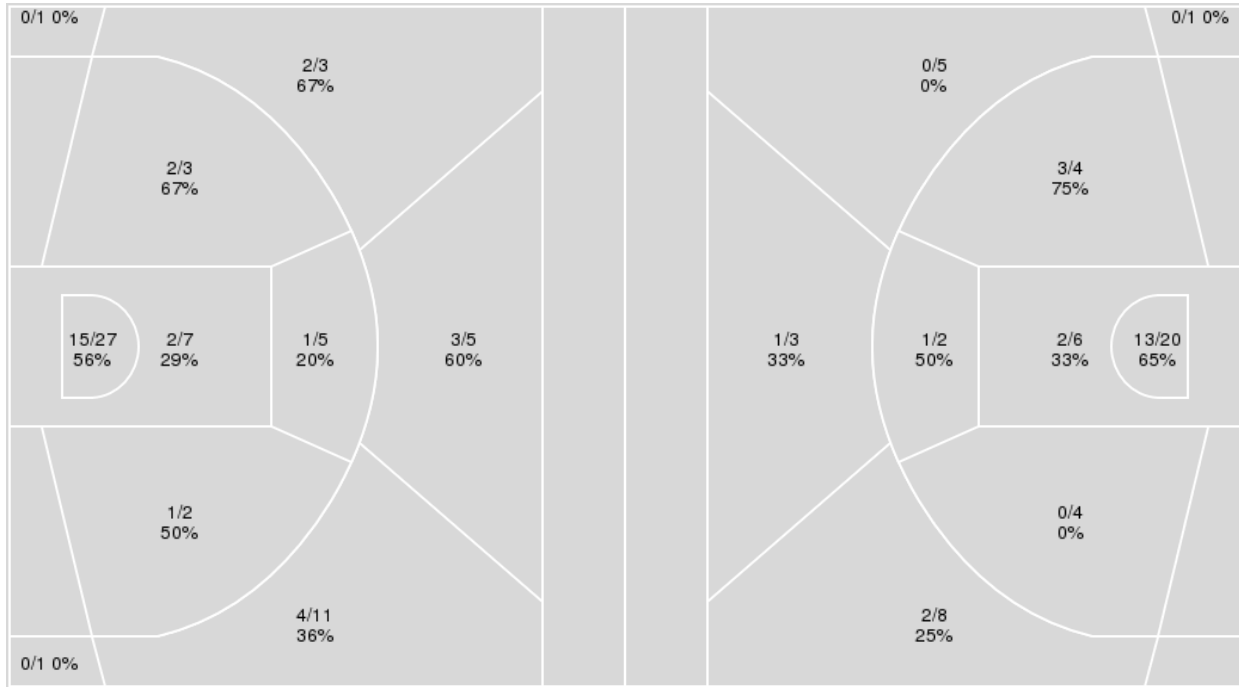

| Baylor      | M/A   | %  |
|-------------|-------|----|
| Field Goals | 30/65 | 46 |
| 2 Points    | 21/44 | 48 |
| 3 Points    | 9/21  | 43 |
| Free Throws | 11/15 | 73 |

| Vanderbilt  | M/A   | %  |
|-------------|-------|----|
| Field Goals | 22/53 | 42 |
| 2 Points    | 19/36 | 53 |
| 3 Points    | 3/17  | 18 |
| Free Throws | 16/29 | 55 |



**Vanderbilt at Baylor**

03/22/24 Cassell Coliseum, Blacksburg

2024 NCAA Division I Women's Basketball Championship - First Round

Game Time: 6:00 PM

Game Duration: 2:03

Attendance: 8,925

Officials: Pualani Spurlock-Welsh, Bill Larance, Ashley Olsen

**Vanderbilt**

| No | Name             | Mins  |       | Score   |         | Points Diff |     | Points per Min |      | Assists |     | Rebounds |     | Steals |     | Turnovers |     |
|----|------------------|-------|-------|---------|---------|-------------|-----|----------------|------|---------|-----|----------|-----|--------|-----|-----------|-----|
|    |                  | On    | Off   | On      | Off     | On          | Off | On             | Off  | On      | Off | On       | Off | On     | Off | On        | Off |
| 2  | Jada Brown       | 04:54 | 35:06 | 5 - 12  | 58 - 68 | -7          | -10 | 1.02           | 1.65 | 1       | 13  | 5        | 29  | 0      | 11  | 3         | 18  |
| 3  | Jordyn Cambridge | 39:14 | 00:46 | 63 - 80 | 0 - 0   | -17         | 0   | 1.61           | 0.00 | 14      | 0   | 33       | 1   | 11     | 0   | 21        | 0   |
| 5  | Ryanne Allen     | 02:53 | 37:07 | 5 - 6   | 58 - 74 | -1          | -16 | 1.73           | 1.56 | 0       | 14  | 2        | 32  | 0      | 11  | 1         | 20  |
| 11 | Jordyn Oliver    | 31:42 | 08:18 | 51 - 57 | 12 - 23 | -6          | -11 | 1.61           | 1.45 | 10      | 4   | 30       | 4   | 10     | 1   | 16        | 5   |
| 12 | Khamil Pierre    | 27:32 | 12:28 | 41 - 58 | 22 - 22 | -17         | 0   | 1.49           | 1.77 | 10      | 4   | 19       | 15  | 8      | 3   | 13        | 8   |
| 13 | Justine Pissott  | 25:06 | 14:54 | 41 - 49 | 22 - 31 | -8          | -9  | 1.63           | 1.48 | 9       | 5   | 21       | 13  | 7      | 4   | 14        | 7   |
| 14 | Aiyana Mitchell  | 00:17 | 39:43 | 0 - 0   | 63 - 80 | 0           | -17 | 0.00           | 1.59 | 0       | 14  | 0        | 34  | 0      | 11  | 0         | 21  |
| 21 | Bella LaChance   | 03:30 | 36:30 | 3 - 0   | 60 - 80 | 3           | -20 | 0.86           | 1.64 | 0       | 14  | 4        | 30  | 2      | 9   | 1         | 20  |
| 23 | Iyana Moore      | 37:07 | 02:53 | 58 - 74 | 5 - 6   | -16         | -1  | 1.56           | 1.73 | 14      | 0   | 32       | 2   | 11     | 0   | 20        | 1   |
| 24 | Aga Makurat      | 07:16 | 32:44 | 14 - 19 | 49 - 61 | -5          | -12 | 1.93           | 1.50 | 4       | 10  | 5        | 29  | 2      | 9   | 3         | 18  |
| 35 | Sacha Washington | 20:29 | 19:31 | 34 - 45 | 29 - 35 | -11         | -6  | 1.66           | 1.49 | 8       | 6   | 19       | 15  | 4      | 7   | 13        | 8   |

**Baylor**

| No | Name                      | Mins  |       | Score   |         | Points Diff |     | Points per Min |      | Assists |     | Rebounds |     | Steals |     | Turnovers |     |
|----|---------------------------|-------|-------|---------|---------|-------------|-----|----------------|------|---------|-----|----------|-----|--------|-----|-----------|-----|
|    |                           | On    | Off   | On      | Off     | On          | Off | On             | Off  | On      | Off | On       | Off | On     | Off | On        | Off |
| 1  | Denae Fritz               | 07:16 | 32:44 | 8 - 14  | 72 - 49 | -6          | 23  | 1.10           | 2.20 | 1       | 17  | 6        | 33  | 1      | 11  | 5         | 14  |
| 2  | Yaya Felder               | 14:29 | 25:31 | 30 - 23 | 50 - 40 | 7           | 10  | 2.07           | 1.96 | 6       | 12  | 17       | 22  | 3      | 9   | 7         | 12  |
| 3  | Madison Bartley           | 02:09 | 37:51 | 0 - 0   | 80 - 63 | 0           | 17  | 0.00           | 2.11 | 0       | 18  | 3        | 36  | 0      | 12  | 2         | 17  |
| 4  | Jana Van Gytenbeek        | 20:45 | 19:15 | 35 - 41 | 45 - 22 | -6          | 23  | 1.69           | 2.34 | 8       | 10  | 21       | 18  | 2      | 10  | 13        | 6   |
| 5  | Darianna Littlepage-Buggs | 29:27 | 10:33 | 67 - 49 | 13 - 14 | 18          | -1  | 2.28           | 1.23 | 16      | 2   | 26       | 13  | 12     | 0   | 11        | 8   |
| 11 | Jada Walker               | 29:56 | 10:04 | 55 - 41 | 25 - 22 | 14          | 3   | 1.84           | 2.48 | 14      | 4   | 29       | 10  | 10     | 2   | 16        | 3   |
| 22 | Bella Fontleroy           | 36:07 | 03:53 | 71 - 57 | 9 - 6   | 14          | 3   | 1.97           | 2.32 | 16      | 2   | 36       | 3   | 11     | 1   | 17        | 2   |
| 24 | Sarah Andrews             | 22:00 | 18:00 | 54 - 27 | 26 - 36 | 27          | -10 | 2.45           | 1.44 | 11      | 7   | 21       | 18  | 9      | 3   | 7         | 12  |
| 33 | Aijha Blackwell           | 27:25 | 12:35 | 54 - 43 | 26 - 20 | 11          | 6   | 1.97           | 2.07 | 14      | 4   | 26       | 13  | 8      | 4   | 14        | 5   |
| 44 | Dre'una Edwards           | 10:26 | 29:34 | 26 - 20 | 54 - 43 | 6           | 11  | 2.49           | 1.83 | 4       | 14  | 10       | 29  | 4      | 8   | 3         | 16  |



### Vanderbilt at Baylor

03/22/24 Cassell Coliseum, Blacksburg

2024 NCAA Division I Women's Basketball Championship - First Round

Players => AllFG Types=>AllResults=>All

### Vanderbilt

#### All Field Goals

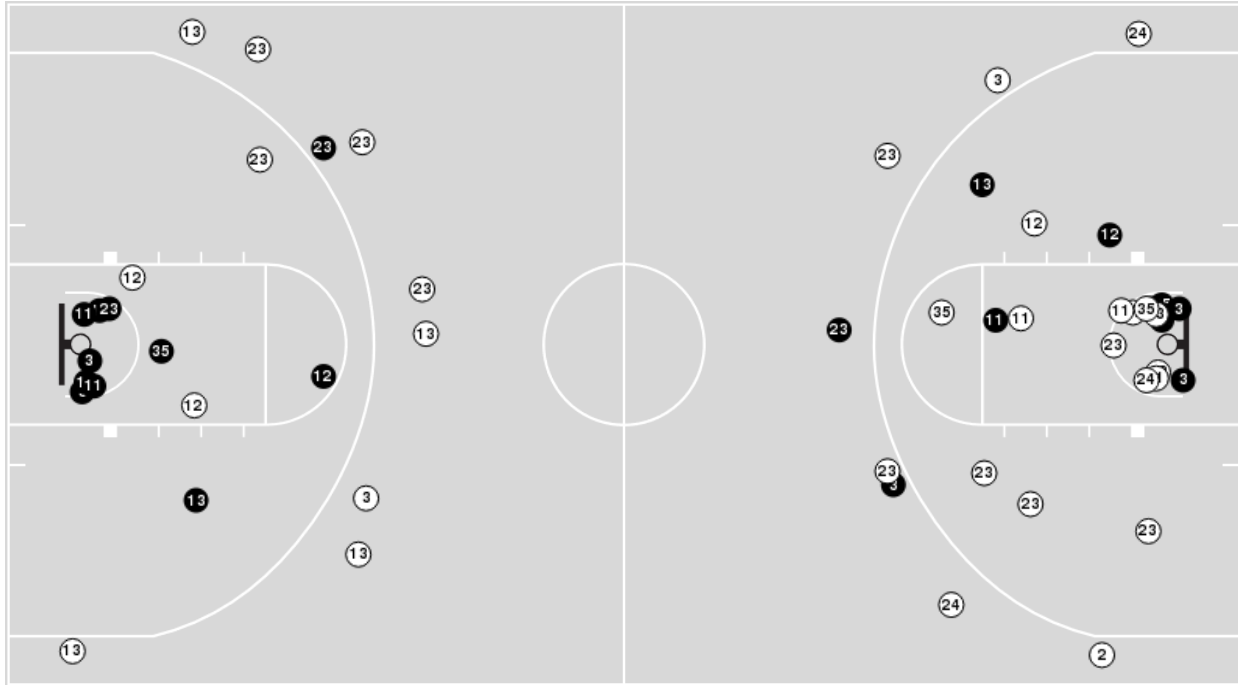

#### Blow Up Chart

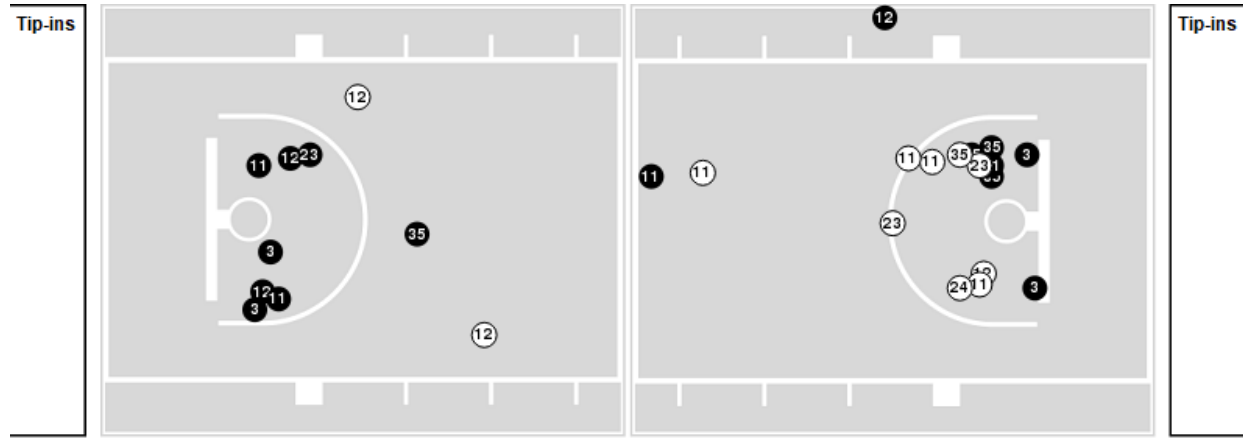

● Made    ○ Missed    N - Player Number

| Vanderbilt  | M/A   | %  |
|-------------|-------|----|
| Field Goals | 22/53 | 42 |
| 2 Points    | 19/36 | 53 |
| 3 Points    | 3/17  | 18 |
| Free Throws | 16/29 | 55 |

| Vanderbilt           | M/A          | %   |
|----------------------|--------------|-----|
| Points in the Paint  | 30 (15 / 26) | 58  |
| Fast Break Points    | 4 (2/2)      | 100 |
| Second Chance Points | 6 (4/11)     | 36  |
| Effective FG%        | 44           |     |



**Vanderbilt at Baylor**

03/22/24 Cassell Coliseum, Blacksburg

2024 NCAA Division I Women's Basketball Championship - First Round

Game Time: 6:00 PM

Game Duration: 2:03

Attendance: 8,925

Officials: Pualani Spurlock-Welsh, Bill Larence, Ashley Olsen

Players => AllFG Types=>AllResults=>All

**Baylor**

**All Field Goals**

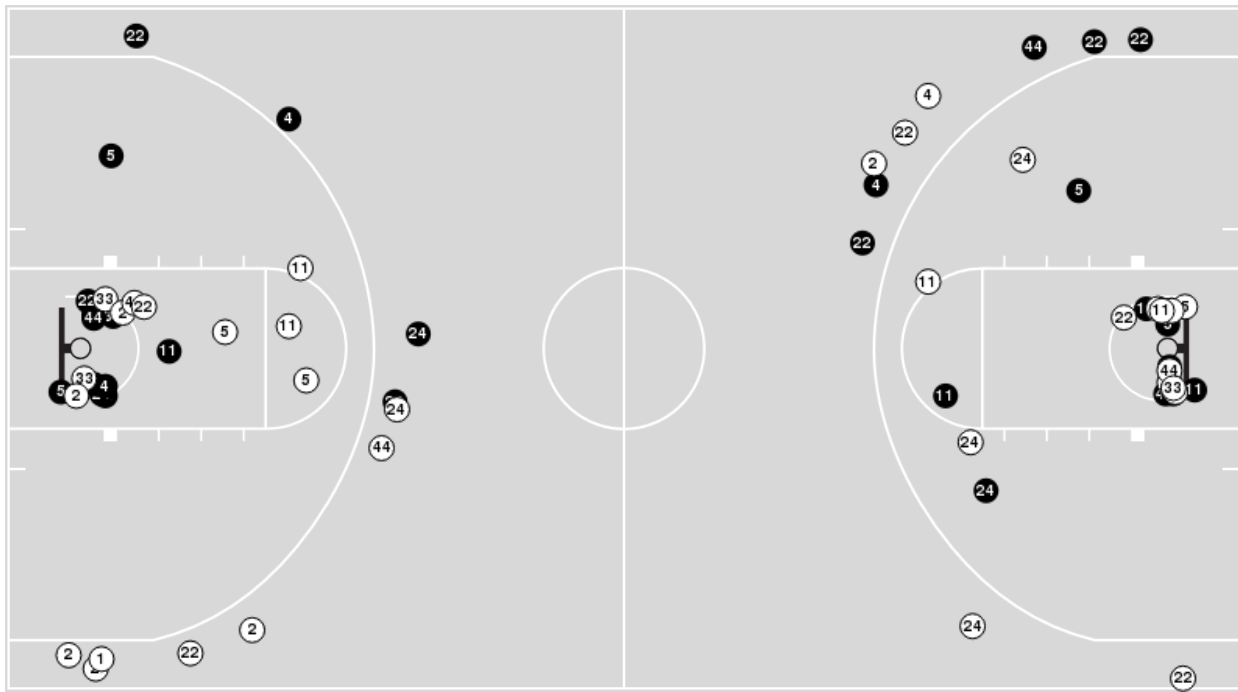

**Blow Up Chart**

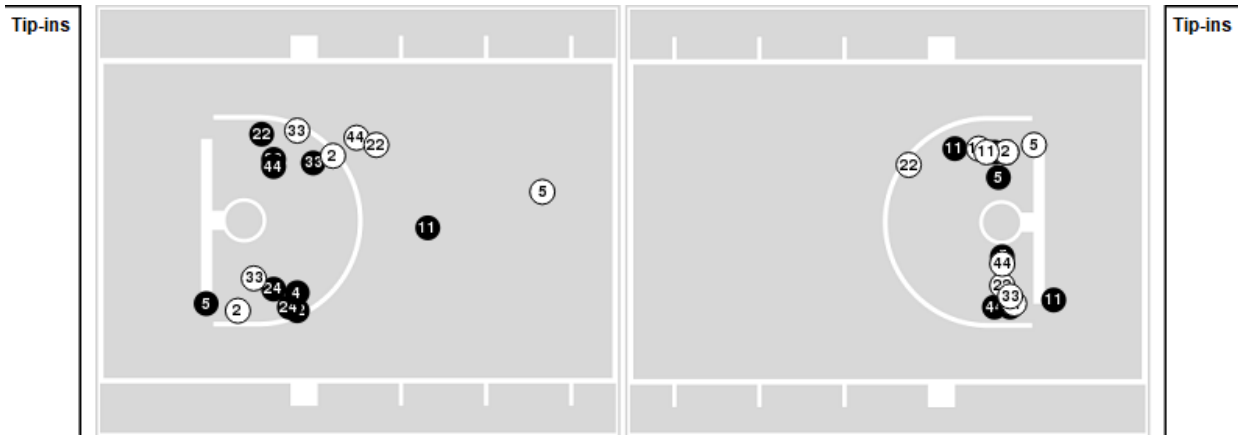

● Made    ○ Missed    N - Player Number

| Baylor      | M/A   | %  |
|-------------|-------|----|
| Field Goals | 30/65 | 46 |
| 2 Points    | 21/44 | 48 |
| 3 Points    | 9/21  | 43 |
| Free Throws | 11/15 | 73 |

| Baylor               | M/A          | %   |
|----------------------|--------------|-----|
| Points in the Paint  | 34 (17 / 34) | 50  |
| Fast Break Points    | 10 (6/6)     | 100 |
| Second Chance Points | 19 (9/14)    | 64  |
| Effective FG%        | 53           |     |



### Vanderbilt at Baylor

03/22/24 Cassell Coliseum, Blacksburg

2024 NCAA Division I Women's Basketball Championship - First Round

Game Time: 6:00 PM

Game Duration: 2:03

Attendance: 8,925

Officials: Pualani Spurlock-Welsh, Bill Larence, Ashley Olsen

## Vanderbilt

| Lineup   | Quarter On | Time On | Quarter Off | Time Off | Time on Court | Score | Score Diff | Reb | Stl | Tov | Ass | PPP    |
|--|------------|---------|-------------|----------|---------------|-------|------------|-----|-----|-----|-----|--------|
| 3- Cambridge J/ 12- Pierre K/ 13- Pissott J/ 23- Moore I/ 35- Washington S/  | 1          | 10:00   | 1           | 05:38    | 04:22         | 4-14  | -10        | 2   | 1   | 4   | 1   | 0.4566 |
| 3- Cambridge J/ 11- Oliver J/ 13- Pissott J/ 23- Moore I/ 35- Washington S/  | 1          | 05:38   | 1           | 03:33    | 02:05         | 2-2   | 0          | 2   | 0   | 3   | 0   | 0.5000 |
| 3- Cambridge J/ 11- Oliver J/ 12- Pierre K/ 23- Moore I/ 24- Makurat A/      | 1          | 03:33   | 1           | 01:58    | 01:35         | 2-5   | -3         | 0   | 0   | 1   | 1   | 0.6667 |
| 3- Cambridge J/ 11- Oliver J/ 23- Moore I/ 24- Makurat A/ 35- Washington S/  | 1          | 01:58   | 1           | 00:34    | 01:23         | 2-3   | -1         | 2   | 0   | 1   | 1   | 0.6667 |
| 3- Cambridge J/ 11- Oliver J/ 12- Pierre K/ 23- Moore I/ 24- Makurat A/      | 1          | 00:34   | 2           | 10:00    | 00:34         | 2-0   | 2          | 0   | 1   | 0   | 1   | 2.0000 |
| 3- Cambridge J/ 11- Oliver J/ 13- Pissott J/ 23- Moore I/ 35- Washington S/  | 2          | 10:00   | 2           | 08:15    | 01:45         | 4-2   | 2          | 3   | 1   | 1   | 1   | 1.3889 |
| 3- Cambridge J/ 11- Oliver J/ 12- Pierre K/ 13- Pissott J/ 23- Moore I/      | 2          | 08:15   | 2           | 02:07    | 06:08         | 13-9  | 4          | 4   | 4   | 3   | 3   | 1.1168 |
| 3- Cambridge J/ 5- Allen R/ 11- Oliver J/ 12- Pierre K/ 13- Pissott J/       | 2          | 02:07   | 2           | 01:11    | 00:56         | 1-0   | 1          | 1   | 0   | 0   | 0   | 0.5319 |
| 3- Cambridge J/ 5- Allen R/ 11- Oliver J/ 12- Pierre K/ 24- Makurat A/       | 2          | 01:11   | 3           | 10:00    | 01:11         | 4-6   | -2         | 0   | 0   | 1   | 0   | 1.3889 |
| 3- Cambridge J/ 12- Pierre K/ 13- Pissott J/ 23- Moore I/ 35- Washington S/  | 3          | 10:00   | 3           | 06:21    | 03:39         | 8-9   | -1         | 2   | 0   | 1   | 3   | 1.3333 |
| 3- Cambridge J/ 11- Oliver J/ 13- Pissott J/ 23- Moore I/ 35- Washington S/  | 3          | 06:21   | 3           | 05:09    | 01:12         | 1-6   | -5         | 1   | 0   | 1   | 0   | 0.5319 |
| 3- Cambridge J/ 11- Oliver J/ 12- Pierre K/ 13- Pissott J/ 23- Moore I/      | 3          | 05:09   | 3           | 04:08    | 01:01         | 1-1   | 0          | 1   | 1   | 0   | 0   | 0.5319 |
| 2- Brown J/ 3- Cambridge J/ 11- Oliver J/ 12- Pierre K/ 23- Moore I/         | 3          | 04:08   | 3           | 02:31    | 01:37         | 0-2   | -2         | 2   | 0   | 3   | 0   | 0.0000 |
| 2- Brown J/ 3- Cambridge J/ 11- Oliver J/ 23- Moore I/ 35- Washington S/     | 3          | 02:31   | 3           | 01:48    | 00:43         | 3-3   | 0          | 0   | 0   | 0   | 1   | 3.0000 |
| 2- Brown J/ 3- Cambridge J/ 11- Oliver J/ 12- Pierre K/ 23- Moore I/         | 3          | 01:48   | 4           | 10:00    | 01:48         | 2-7   | -5         | 2   | 0   | 0   | 0   | 1.0638 |
| 3- Cambridge J/ 11- Oliver J/ 12- Pierre K/ 23- Moore I/ 24- Makurat A/      | 4          | 10:00   | 4           | 07:28    | 02:32         | 4-5   | -1         | 3   | 1   | 0   | 1   | 0.8000 |
| 3- Cambridge J/ 11- Oliver J/ 13- Pissott J/ 23- Moore I/ 35- Washington S/  | 4          | 07:28   | 4           | 03:30    | 03:58         | 7-6   | 1          | 5   | 0   | 1   | 1   | 0.7778 |
| 3- Cambridge J/ 11- Oliver J/ 21- LaChance B/ 23- Moore I/ 35- Washington S/ | 4          | 03:30   | 4           | 02:09    | 01:21         | 3-0   | 3          | 2   | 2   | 1   | 0   | 0.7143 |
| 3- Cambridge J/ 11- Oliver J/ 12- Pierre K/ 21- LaChance B/ 23- Moore I/     | 4          | 02:09   | 4           | 00:46    | 01:22         | 0-0   | 0          | 1   | 0   | 0   | 0   | 0.0000 |
| 2- Brown J/ 5- Allen R/ 11- Oliver J/ 12- Pierre K/ 21- LaChance B/          | 4          | 00:46   | 4           | 00:16    | 00:29         | 0-0   | 0          | 1   | 0   | 0   | 0   | 0.0000 |
| 2- Brown J/ 5- Allen R/ 12- Pierre K/ 14- Mitchell A/ 21- LaChance B/        | 4          | 00:16   | 4           | 00:00    | 00:16         | 0-0   | 0          | 0   | 0   | 0   | 0   | 0.0000 |





**Vanderbilt at Baylor**

03/22/24 Cassell Coliseum, Blacksburg

2024 NCAA Division I Women's Basketball Championship - First Round

Game Time: 6:00 PM

Game Duration: 2:03

Attendance: 8,925

Officials: Pualani Spurlock-Welsh, Bill Larence, Ashley Olsen

**Baylor**

| Lineup  | Quarter On | Time On | Quarter Off | Time Off | Time on Court | Score | Score Diff | Reb | Stl | Tov | Ass | PPP    |
|---|------------|---------|-------------|----------|---------------|-------|------------|-----|-----|-----|-----|--------|
| 5- Littlepage-Buggs D/ 11- Walker J/ 22- Fontleroy B/ 24- Andrews S/ 33- Blackwell A/       | 1          | 10:00   | 1           | 03:33    | 06:27         | 16-6  | 10         | 5   | 3   | 1   | 4   | 1.2862 |
| 2- Felder Y/ 5- Littlepage-Buggs D/ 11- Walker J/ 22- Fontleroy B/ 33- Blackwell A/         | 1          | 03:33   | 1           | 02:23    | 01:10         | 3-2   | 1          | 3   | 0   | 1   | 1   | 1.5000 |
| 2- Felder Y/ 5- Littlepage-Buggs D/ 11- Walker J/ 22- Fontleroy B/ 44- Edwards D/           | 1          | 02:23   | 1           | 00:34    | 01:48         | 5-2   | 3          | 1   | 2   | 0   | 1   | 1.2500 |
| 2- Felder Y/ 4- Van Gytenbeek J/ 5- Littlepage-Buggs D/ 22- Fontleroy B/ 44- Edwards D/     | 1          | 00:34   | 2           | 10:00    | 00:34         | 0-2   | -2         | 1   | 0   | 1   | 0   | 0.0000 |
| 2- Felder Y/ 4- Van Gytenbeek J/ 5- Littlepage-Buggs D/ 24- Andrews S/ 44- Edwards D/       | 2          | 10:00   | 2           | 08:41    | 01:19         | 2-2   | 0          | 0   | 1   | 1   | 0   | 1.0000 |
| 2- Felder Y/ 4- Van Gytenbeek J/ 22- Fontleroy B/ 24- Andrews S/ 33- Blackwell A/           | 2          | 08:41   | 2           | 08:15    | 00:26         | 0-2   | -2         | 1   | 0   | 0   | 0   | 0.0000 |
| 2- Felder Y/ 11- Walker J/ 22- Fontleroy B/ 24- Andrews S/ 33- Blackwell A/                 | 2          | 08:15   | 2           | 06:38    | 01:37         | 4-0   | 4          | 1   | 0   | 2   | 1   | 0.9259 |
| 5- Littlepage-Buggs D/ 11- Walker J/ 22- Fontleroy B/ 24- Andrews S/ 33- Blackwell A/       | 2          | 06:38   | 2           | 06:10    | 00:28         | 0-0   | 0          | 1   | 1   | 1   | 0   | 0.0000 |
| 4- Van Gytenbeek J/ 5- Littlepage-Buggs D/ 11- Walker J/ 22- Fontleroy B/ 33- Blackwell A/  | 2          | 06:10   | 2           | 01:11    | 04:59         | 5-14  | -9         | 4   | 0   | 4   | 2   | 0.6250 |
| 1- Fritz D/ 4- Van Gytenbeek J/ 5- Littlepage-Buggs D/ 22- Fontleroy B/ 44- Edwards D/      | 2          | 01:11   | 3           | 10:00    | 01:11         | 6-4   | 2          | 0   | 1   | 0   | 1   | 2.1739 |
| 5- Littlepage-Buggs D/ 11- Walker J/ 22- Fontleroy B/ 24- Andrews S/ 33- Blackwell A/       | 3          | 10:00   | 3           | 06:21    | 03:39         | 9-8   | 1          | 3   | 1   | 0   | 2   | 1.5000 |
| 4- Van Gytenbeek J/ 5- Littlepage-Buggs D/ 22- Fontleroy B/ 24- Andrews S/ 33- Blackwell A/ | 3          | 06:21   | 3           | 05:42    | 00:39         | 2-0   | 2          | 0   | 0   | 0   | 1   | 2.0000 |
| 4- Van Gytenbeek J/ 5- Littlepage-Buggs D/ 22- Fontleroy B/ 24- Andrews S/ 44- Edwards D/   | 3          | 05:42   | 3           | 05:09    | 00:33         | 4-1   | 3          | 1   | 0   | 0   | 1   | 2.0000 |
| 5- Littlepage-Buggs D/ 11- Walker J/ 22- Fontleroy B/ 24- Andrews S/ 33- Blackwell A/       | 3          | 05:09   | 3           | 01:04    | 04:05         | 8-4   | 4          | 4   | 3   | 1   | 1   | 1.2903 |
| 2- Felder Y/ 4- Van Gytenbeek J/ 5- Littlepage-Buggs D/ 11- Walker J/ 33- Blackwell A/      | 3          | 01:04   | 4           | 08:52    | 02:12         | 5-2   | 3          | 3   | 0   | 1   | 2   | 1.2500 |
| 2- Felder Y/ 4- Van Gytenbeek J/ 5- Littlepage-Buggs D/ 24- Andrews S/ 33- Blackwell A/     | 4          | 08:52   | 4           | 08:30    | 00:22         | 2-2   | 0          | 0   | 0   | 0   | 0   | 2.2727 |
| 2- Felder Y/ 4- Van Gytenbeek J/ 22- Fontleroy B/ 24- Andrews S/ 44- Edwards D/             | 4          | 08:30   | 4           | 06:05    | 02:25         | 7-2   | 5          | 5   | 0   | 1   | 1   | 1.4000 |
| 1- Fritz D/ 2- Felder Y/ 4- Van Gytenbeek J/ 22- Fontleroy B/ 44- Edwards D/                | 4          | 06:05   | 4           | 03:30    | 02:35         | 2-7   | -5         | 2   | 0   | 0   | 0   | 0.4000 |
| 1- Fritz D/ 4- Van Gytenbeek J/ 11- Walker J/ 22- Fontleroy B/ 33- Blackwell A/             | 4          | 03:30   | 4           | 02:09    | 01:21         | 0-3   | -3         | 1   | 0   | 3   | 0   | 0.0000 |
| 1- Fritz D/ 3- Bartley M/ 4- Van Gytenbeek J/ 11- Walker J/ 22- Fontleroy B/                | 4          | 02:09   | 4           | 00:00    | 02:09         | 0-0   | 0          | 3   | 0   | 2   | 0   | 0.0000 |



**Vanderbilt at Baylor**

03/22/24 Cassell Coliseum, Blacksburg

2024 NCAA Division I Women's Basketball Championship - First Round

Game Time: 6:00 PM

Game Duration: 2:03

Attendance: 8,925

Officials: Pualani Spurlock-Welsh, Bill Larance, Ashley Olsen

**Vanderbilt**

| Lineup   | Time  | Score | Score Diff | Pts/Min | Reb | Stl | Tov | Ass | PPP    |
|--|-------|-------|------------|---------|-----|-----|-----|-----|--------|
| 3- Cambridge J/ 11- Oliver J/ 13- Pissott J/ 23- Moore I/ 35- Washington S/  | 09:00 | 14-16 | -2         | 1.5556  | 11  | 1   | 6   | 2   | 0.7883 |
| 3- Cambridge J/ 12- Pierre K/ 13- Pissott J/ 23- Moore I/ 35- Washington S/  | 08:01 | 12-23 | -11        | 1.4969  | 4   | 1   | 5   | 4   | 0.8130 |
| 3- Cambridge J/ 11- Oliver J/ 12- Pierre K/ 13- Pissott J/ 23- Moore I/      | 07:09 | 14-10 | 4          | 1.9580  | 5   | 5   | 3   | 3   | 1.0355 |
| 3- Cambridge J/ 11- Oliver J/ 12- Pierre K/ 23- Moore I/ 24- Makurat A/      | 04:41 | 8-10  | -2         | 1.7064  | 3   | 2   | 1   | 3   | 0.8889 |
| 2- Brown J/ 3- Cambridge J/ 11- Oliver J/ 12- Pierre K/ 23- Moore I/         | 03:25 | 2-9   | -7         | 0.5854  | 4   | 0   | 3   | 0   | 0.4098 |
| 3- Cambridge J/ 11- Oliver J/ 23- Moore I/ 24- Makurat A/ 35- Washington S/  | 01:23 | 2-3   | -1         | 1.4337  | 2   | 0   | 1   | 1   | 0.6667 |
| 3- Cambridge J/ 11- Oliver J/ 12- Pierre K/ 21- LaChance B/ 23- Moore I/     | 01:22 | 0-0   | 0          | 0.0000  | 1   | 0   | 0   | 0   | 0.0000 |
| 3- Cambridge J/ 11- Oliver J/ 21- LaChance B/ 23- Moore I/ 35- Washington S/ | 01:21 | 3-0   | 3          | 2.2222  | 2   | 2   | 1   | 0   | 0.7143 |
| 3- Cambridge J/ 5- Allen R/ 11- Oliver J/ 12- Pierre K/ 24- Makurat A/       | 01:11 | 4-6   | -2         | 3.3803  | 0   | 0   | 1   | 0   | 1.3889 |
| 3- Cambridge J/ 5- Allen R/ 11- Oliver J/ 12- Pierre K/ 13- Pissott J/       | 00:56 | 1-0   | 1          | 1.0714  | 1   | 0   | 0   | 0   | 0.5319 |
| 2- Brown J/ 3- Cambridge J/ 11- Oliver J/ 23- Moore I/ 35- Washington S/     | 00:43 | 3-3   | 0          | 4.1860  | 0   | 0   | 0   | 1   | 3.0000 |
| 2- Brown J/ 5- Allen R/ 11- Oliver J/ 12- Pierre K/ 21- LaChance B/          | 00:29 | 0-0   | 0          | 0.0000  | 1   | 0   | 0   | 0   | 0.0000 |
| 2- Brown J/ 5- Allen R/ 12- Pierre K/ 14- Mitchell A/ 21- LaChance B/        | 00:16 | 0-0   | 0          | 0.0000  | 0   | 0   | 0   | 0   | 0.0000 |



**Vanderbilt at Baylor**

03/22/24 Cassell Coliseum, Blacksburg

2024 NCAA Division I Women's Basketball Championship - First Round

Game Time: 6:00 PM

Game Duration: 2:03

Attendance: 8,925

Officials: Pualani Spurlock-Welsh, Bill Larence, Ashley Olsen

**Baylor**

| Lineup  | Time  | Score | Score Diff | Pts/Min | Reb | Stl | Tov | Ass | PPP    |
|---|-------|-------|------------|---------|-----|-----|-----|-----|--------|
| 5- Littlepage-Buggs D/ 11- Walker J/ 22- Fontleroy B/ 24- Andrews S/ 33- Blackwell A/       | 14:39 | 33-18 | 15         | 2.2526  | 13  | 8   | 3   | 7   | 1.2387 |
| 4- Van Gytenbeek J/ 5- Littlepage-Buggs D/ 11- Walker J/ 22- Fontleroy B/ 33- Blackwell A/  | 04:59 | 5-14  | -9         | 1.0033  | 4   | 0   | 4   | 2   | 0.6250 |
| 1- Fritz D/ 2- Felder Y/ 4- Van Gytenbeek J/ 22- Fontleroy B/ 44- Edwards D/                | 02:35 | 2-7   | -5         | 0.7742  | 2   | 0   | 0   | 0   | 0.4000 |
| 2- Felder Y/ 4- Van Gytenbeek J/ 22- Fontleroy B/ 24- Andrews S/ 44- Edwards D/             | 02:25 | 7-2   | 5          | 2.8966  | 5   | 0   | 1   | 1   | 1.4000 |
| 2- Felder Y/ 4- Van Gytenbeek J/ 5- Littlepage-Buggs D/ 11- Walker J/ 33- Blackwell A/      | 02:12 | 5-2   | 3          | 2.2727  | 3   | 0   | 1   | 2   | 1.2500 |
| 1- Fritz D/ 3- Bartley M/ 4- Van Gytenbeek J/ 11- Walker J/ 22- Fontleroy B/                | 02:09 | 0-0   | 0          | 0.0000  | 3   | 0   | 2   | 0   | 0.0000 |
| 2- Felder Y/ 5- Littlepage-Buggs D/ 11- Walker J/ 22- Fontleroy B/ 44- Edwards D/           | 01:48 | 5-2   | 3          | 2.7599  | 1   | 2   | 0   | 1   | 1.2500 |
| 2- Felder Y/ 11- Walker J/ 22- Fontleroy B/ 24- Andrews S/ 33- Blackwell A/                 | 01:37 | 4-0   | 4          | 2.4742  | 1   | 0   | 2   | 1   | 0.9259 |
| 1- Fritz D/ 4- Van Gytenbeek J/ 11- Walker J/ 22- Fontleroy B/ 33- Blackwell A/             | 01:21 | 0-3   | -3         | 0.0000  | 1   | 0   | 3   | 0   | 0.0000 |
| 2- Felder Y/ 4- Van Gytenbeek J/ 5- Littlepage-Buggs D/ 24- Andrews S/ 44- Edwards D/       | 01:19 | 2-2   | 0          | 1.5190  | 0   | 1   | 1   | 0   | 1.0000 |
| 1- Fritz D/ 4- Van Gytenbeek J/ 5- Littlepage-Buggs D/ 22- Fontleroy B/ 44- Edwards D/      | 01:11 | 6-4   | 2          | 5.0704  | 0   | 1   | 0   | 1   | 2.1739 |
| 2- Felder Y/ 5- Littlepage-Buggs D/ 11- Walker J/ 22- Fontleroy B/ 33- Blackwell A/         | 01:10 | 3-2   | 1          | 2.5714  | 3   | 0   | 1   | 1   | 1.5000 |
| 4- Van Gytenbeek J/ 5- Littlepage-Buggs D/ 22- Fontleroy B/ 24- Andrews S/ 33- Blackwell A/ | 00:39 | 2-0   | 2          | 3.0769  | 0   | 0   | 0   | 1   | 2.0000 |
| 2- Felder Y/ 4- Van Gytenbeek J/ 5- Littlepage-Buggs D/ 22- Fontleroy B/ 44- Edwards D/     | 00:34 | 0-2   | -2         | 0.0000  | 1   | 0   | 1   | 0   | 0.0000 |
| 4- Van Gytenbeek J/ 5- Littlepage-Buggs D/ 22- Fontleroy B/ 24- Andrews S/ 44- Edwards D/   | 00:33 | 4-1   | 3          | 7.2727  | 1   | 0   | 0   | 1   | 2.0000 |
| 2- Felder Y/ 4- Van Gytenbeek J/ 22- Fontleroy B/ 24- Andrews S/ 33- Blackwell A/           | 00:26 | 0-2   | -2         | 0.0000  | 1   | 0   | 0   | 0   | 0.0000 |
| 2- Felder Y/ 4- Van Gytenbeek J/ 5- Littlepage-Buggs D/ 24- Andrews S/ 33- Blackwell A/     | 00:22 | 2-2   | 0          | 5.4545  | 0   | 0   | 0   | 0   | 2.2727 |