



South Fla. at Baylor

12/21/23 Student Life Center, Keiser University, West Palm Beach
2023-24 Women's Basketball

Game Time: 3:40 PM
Game Duration: 1:48
Attendance: 452

Officials: Bill Larence, Ify Seals, Deanna Jackson

South Fla. - 50

Record: 8-5

| NO. | Name | F | Min | FG | 3P | FT | Rebounds | | | Fouls | | TP | AS | TO | ST | Blocks | | +/- |
|---------------|-------------------------|---|-------|-------|------|-------|----------|----|-----|-------|----|----|----|----|----|--------|----|-----|
| | | | | M-A | M-A | M-A | OR | DR | TOT | PF | FD | | | | | BS | BA | |
| 23 | Romi Levy | F | 31:21 | 6-11 | 0-3 | 1-2 | 1 | 3 | 4 | 1 | 4 | 13 | 2 | 1 | 1 | 0 | 0 | -15 |
| 24 | Evelien Lutje Schipholt | F | 22:44 | 1-5 | 0-0 | 0-0 | 2 | 5 | 7 | 5 | 2 | 2 | 0 | 0 | 1 | 2 | 1 | -13 |
| 55 | Carla Brito | F | 37:22 | 4-12 | 1-1 | 2-2 | 2 | 9 | 11 | 2 | 1 | 11 | 0 | 5 | 1 | 2 | 1 | -18 |
| 5 | Vittoria Blasigh | G | 30:37 | 4-12 | 3-8 | 5-5 | 0 | 1 | 1 | 4 | 2 | 16 | 0 | 4 | 1 | 0 | 0 | -12 |
| 22 | Aerial Wilson | G | 39:33 | 0-1 | 0-1 | 0-0 | 0 | 3 | 3 | 4 | 2 | 0 | 5 | 3 | 0 | 1 | 0 | -19 |
| 20 | Daniela Gonzalez | | 21:51 | 0-6 | 0-3 | 8-8 | 1 | 2 | 3 | 4 | 4 | 8 | 1 | 1 | 0 | 0 | 0 | -13 |
| 1 | Maria Alvarez | | 04:23 | 0-2 | 0-2 | 0-0 | 0 | 0 | 0 | 0 | 1 | 0 | 1 | 0 | 0 | 0 | 0 | -2 |
| 21 | L'or Mputu | | 00:44 | 0-0 | 0-0 | 0-0 | 0 | 0 | 0 | 0 | 0 | 0 | 0 | 1 | 0 | 0 | 0 | -4 |
| 12 | Marina Asensio | | 03:05 | 0-1 | 0-1 | 0-0 | 0 | 0 | 0 | 0 | 1 | 0 | 0 | 0 | 0 | 0 | 0 | -9 |
| 10 | Janette Aarnio | | 06:45 | 0-0 | 0-0 | 0-0 | 0 | 0 | 0 | 1 | 0 | 0 | 0 | 0 | 0 | 0 | 0 | -6 |
| 11 | Judit Valero Rodriguez | | 01:35 | 0-0 | 0-0 | 0-0 | 0 | 0 | 0 | 0 | 0 | 0 | 0 | 1 | 0 | 0 | 0 | -4 |
| Team | | | | | | | 2 | 1 | 3 | | | 0 | | 1 | | | | |
| Totals | | | | 15-50 | 4-19 | 16-17 | 8 | 24 | 32 | 22 | 17 | 50 | 9 | 17 | 4 | 5 | 2 | -23 |

Technical Fouls: Bench 3rd 6:32

| Shooting By Period | | |
|---------------------|-------|-------|
| 1 st FG% | 3-14 | 21.4% |
| 3PT% | 1-5 | 20.0% |
| FT% | 2-2 | 100% |
| 2 nd FG% | 4-13 | 30.8% |
| 3PT% | 0-7 | 0.0% |
| FT% | 0-0 | 0% |
| 3 rd FG% | 4-11 | 36.4% |
| 3PT% | 2-3 | 66.7% |
| FT% | 8-9 | 88.9% |
| 4 th FG% | 4-12 | 33.3% |
| 3PT% | 1-4 | 25.0% |
| FT% | 6-6 | 100% |
| GM FG% | 15-50 | 30.0% |
| 3PT% | 4-19 | 21.1% |
| FT% | 16-17 | 94.1% |

Dead Ball Rebounds: 0, 0

Baylor - 73

Record: 11-0

| NO. | Name | F | Min | FG | 3P | FT | Rebounds | | | Fouls | | TP | AS | TO | ST | Blocks | | +/- |
|---------------|---------------------------|---|-------|-------|------|-------|----------|----|-----|-------|----|----|----|----|----|--------|----|-----|
| | | | | M-A | M-A | M-A | OR | DR | TOT | PF | FD | | | | | BS | BA | |
| 5 | Darianna Littlepage-Buggs | F | 36:23 | 7-11 | 0-0 | 4-4 | 6 | 7 | 13 | 2 | 4 | 18 | 3 | 0 | 0 | 0 | 2 | 17 |
| 22 | Bella Fontleroy | F | 25:08 | 1-8 | 1-6 | 2-2 | 0 | 4 | 4 | 3 | 3 | 5 | 0 | 3 | 2 | 2 | 0 | 6 |
| 44 | Dre'una Edwards | F | 31:22 | 3-6 | 0-1 | 4-4 | 1 | 5 | 6 | 3 | 3 | 10 | 2 | 1 | 2 | 0 | 1 | 20 |
| 11 | Jada Walker | G | 27:00 | 4-10 | 0-1 | 2-4 | 0 | 2 | 2 | 2 | 2 | 10 | 3 | 2 | 2 | 0 | 0 | 21 |
| 24 | Sarah Andrews | G | 34:21 | 6-12 | 3-6 | 4-4 | 1 | 4 | 5 | 2 | 3 | 19 | 2 | 1 | 0 | 0 | 1 | 18 |
| 2 | Yaya Felder | | 14:15 | 3-4 | 0-1 | 1-1 | 0 | 0 | 0 | 2 | 2 | 7 | 1 | 2 | 1 | 0 | 0 | 13 |
| 3 | Madison Bartley | | 10:13 | 1-4 | 0-0 | 1-2 | 1 | 2 | 3 | 1 | 3 | 3 | 0 | 0 | 0 | 0 | 1 | 7 |
| 4 | Jana Van Gytenbeek | | 15:26 | 0-3 | 0-2 | 1-2 | 0 | 1 | 1 | 0 | 1 | 1 | 3 | 1 | 1 | 0 | 0 | 15 |
| 1 | Denae Fritz | | 04:17 | 0-0 | 0-0 | 0-0 | 0 | 0 | 0 | 2 | 0 | 0 | 0 | 0 | 0 | 0 | 0 | -6 |
| 30 | Catarina Ferreira | | 01:35 | 0-0 | 0-0 | 0-0 | 0 | 0 | 0 | 0 | 0 | 0 | 0 | 0 | 0 | 0 | 0 | 4 |
| Team | | | | | | | 3 | 2 | 5 | | | 0 | | 0 | | | | |
| Totals | | | | 25-58 | 4-17 | 19-23 | 12 | 27 | 39 | 17 | 21 | 73 | 14 | 10 | 8 | 2 | 5 | 23 |

Technical Fouls: NONE

| Shooting By Period | | |
|---------------------|-------|-------|
| 1 st FG% | 7-13 | 53.8% |
| 3PT% | 2-6 | 33.3% |
| FT% | 1-2 | 50% |
| 2 nd FG% | 6-12 | 50.0% |
| 3PT% | 1-6 | 16.7% |
| FT% | 7-7 | 100% |
| 3 rd FG% | 3-16 | 18.8% |
| 3PT% | 0-3 | 0.0% |
| FT% | 5-6 | 83.3% |
| 4 th FG% | 9-17 | 52.9% |
| 3PT% | 1-2 | 50.0% |
| FT% | 6-8 | 75% |
| GM FG% | 25-58 | 43.1% |
| 3PT% | 4-17 | 23.5% |
| FT% | 19-23 | 82.6% |

Dead Ball Rebounds: 1, 1

| | USF | BU |
|------------------|---------------------------|---------------------------|
| Biggest lead | 3 (1 st 8:59) | 26 (4 th 0:09) |
| Best Scoring Run | 11 (3 rd 1:33) | 12 (2 nd 1:26) |
| Lead Changes | 2 | |
| Times Tied | 0 | |
| Time with Lead | 03:03 | 36:43 |

| | USF | BU |
|---------------|-----|----|
| Points from | | |
| Turnovers | 6 | 20 |
| Paint | 14 | 38 |
| Second Chance | 7 | 14 |
| Fast Breaks | 4 | 12 |
| Bench | 8 | 11 |

| | Period by Period Scoring | | | | |
|-----|--------------------------|-----|-----|-----|-----|
| | 1st | 2nd | 3rd | 4th | TOT |
| USF | 9 | 8 | 18 | 15 | 50 |
| BU | 17 | 20 | 11 | 25 | 73 |



South Fla. at Baylor

12/21/23 Student Life Center, Keiser University, West Palm Beach
2023-24 Women's Basketball

Game Time: 3:40 PM
Game Duration: 1:48
Attendance: 452

Officials: Bill Larence, Ify Seals, Deanna Jackson

Period 1

Quarter Starters:

| | | | | | |
|------------|----------------------|-------------|----------------|----------------------|--------------|
| BU | 5 Littlepage-Buggs D | 11 Walker J | 22 Fontleroy B | 24 Andrews S | 44 Edwards D |
| USF | 5 Blasigh V | 22 Wilson A | 23 Levy R | 24 Lutje Schipholt E | 55 Brito C |

| Game Time | BU | Score | Diff | USF |
|-----------|------------------------------------------------------------------------|-------------|-----------|------------------------------------------------------------------------|
| 10:00 | 5 LITTLEPAGE-BUGGS D jumpball won | | | 24 LUTJE SCHIPHOLT E jumpball lost |
| 09:46 | 5 LITTLEPAGE-BUGGS D 2pt FG in the paint, layup made (2) | 2-0 | 2 | |
| 09:46 | 11 WALKER J assist (1) | | | |
| 09:22 | | 2-3 | -1 | 5 BLASIGH V 3pt FG , jump shot made (3) |
| 09:22 | | | | 23 LEVY R assist (1) |
| 09:10 | 11 WALKER J foul offensive (1 - 1) | | | 24 LUTJE SCHIPHOLT E foul drawn (1) |
| 09:10 | 11 WALKER J turnover offensive (1) | | | |
| 08:59 | | 2-5 | -3 | 24 LUTJE SCHIPHOLT E 2pt FG from turnover in the paint, layup made (2) |
| 08:59 | | | | 22 WILSON A assist (1) |
| 08:45 | 22 FONTLEROY B turnover bad pass (1) | | | |
| 08:37 | 24 ANDREWS S foul drawn (1) | | | 5 BLASIGH V foul offensive (1 - 1) |
| 08:37 | | | | 5 BLASIGH V turnover offensive (1) |
| 08:09 | 44 EDWARDS D turnover travel (1) | | | |
| 07:56 | | | | 55 BRITO C 2pt FG from turnover in the paint, pull up jump shot missed |
| 07:53 | 22 FONTLEROY B defensive rebound (1) | | | |
| 07:41 | 22 FONTLEROY B 3pt FG , jump shot missed | | | |
| 07:38 | 5 LITTLEPAGE-BUGGS D offensive rebound (1) | | | |
| 07:36 | 5 LITTLEPAGE-BUGGS D 2pt FG second chance in the paint, layup made (4) | 4-5 | -1 | |
| 07:13 | | | | 5 BLASIGH V 2pt FG outside the paint, step back jump shot missed |
| 07:10 | | | | 23 LEVY R offensive rebound (1) |
| 07:07 | | 4-7 | -3 | 23 LEVY R 2pt FG second chance outside the paint, jump shot made (2) |
| 06:47 | 11 WALKER J foul drawn (1) | | | 55 BRITO C foul shooting (1 - 2) |
| 06:47 | 11 WALKER J free throw 1 - 2 made (1) | 5-7 | -2 | |
| 06:46 | 11 WALKER J free throw 2 - 2 missed | | | |
| 06:45 | | | | 24 LUTJE SCHIPHOLT E defensive rebound (1) |
| 06:35 | | | | 55 BRITO C turnover travel (1) |
| 06:19 | 22 FONTLEROY B 3pt FG from turnover, jump shot made (3) | 8-7 | 1 | |
| 06:19 | 5 LITTLEPAGE-BUGGS D assist (1) | | | |
| 06:00 | | | | 23 LEVY R 3pt FG , jump shot missed |
| 05:57 | 5 LITTLEPAGE-BUGGS D defensive rebound (2) | | | |
| 05:52 | 5 LITTLEPAGE-BUGGS D 2pt FG fast break in the paint, layup made (6) | 10-7 | 3 | |
| 05:33 | 24 ANDREWS S foul shooting (1 - 2) | | | 5 BLASIGH V foul drawn (1) |
| 05:33 | | 10-8 | 2 | 5 BLASIGH V free throw 1 - 2 made (4) |
| 05:33 | | 10-9 | 1 | 5 BLASIGH V free throw 2 - 2 made (5) |
| 05:14 | 24 ANDREWS S 3pt FG , jump shot made (3) | 13-9 | 4 | |
| 04:50 | | | | 24 LUTJE SCHIPHOLT E 2pt FG in the paint, layup blocked |
| 04:50 | 22 FONTLEROY B block (1) | | | |
| 04:44 | 5 LITTLEPAGE-BUGGS D defensive rebound (3) | | | |
| 04:40 | 22 FONTLEROY B turnover bad pass (2) | | | |



South Fla. at Baylor

12/21/23 Student Life Center, Keiser University, West Palm Beach
2023-24 Women's Basketball

Game Time: 3:40 PM
Game Duration: 1:48
Attendance: 452

Officials: Bill Larence, Ify Seals, Deanna Jackson

| Game Time | BU | Score | Diff | USF |
|----------------------|------------------------------------------------------------------|-------------|----------|--------------------------------------------------------------------------|
| 04:40 | Timeout media | | | |
| 04:40 | 22 FONTLEROY B substitution out | | | |
| 04:40 | 2 FELDER Y substitution in | | | |
| 04:23 | | | | 24 LUTJE SCHIPHOLT E 2pt FG from turnover in the paint, hook shot missed |
| 04:21 | defensive rebound (5) | | | |
| 04:00 | 11 WALKER J 2pt FG outside the paint, pull up jump shot made (3) | 15-9 | 6 | |
| 03:29 | | | | 55 BRITO C 2pt FG outside the paint, pull up jump shot missed |
| 03:25 | 11 WALKER J defensive rebound (1) | | | |
| 03:12 | 2 FELDER Y 2pt FG in the paint, driving layup made (2) | 17-9 | 8 | |
| 03:12 | 5 LITTLEPAGE-BUGGS D assist (2) | | | |
| 02:51 | | | | 55 BRITO C turnover 3 seconds (2) |
| 02:51 | 44 EDWARDS D substitution out | | | |
| 02:51 | 3 BARTLEY M substitution in | | | |
| 02:39 | 3 BARTLEY M 2pt FG from turnover in the paint, layup missed | | | |
| 02:35 | | | | 24 LUTJE SCHIPHOLT E defensive rebound (2) |
| 02:20 | 3 BARTLEY M foul personal (1 - 3) | | | 22 WILSON A foul drawn (1) |
| 02:20 | | | | 23 LEVY R substitution out |
| 02:20 | | | | 20 GONZALEZ D substitution in |
| 02:18 | | | | 5 BLASIGH V 3pt FG , jump shot missed |
| 02:15 | 24 ANDREWS S defensive rebound (1) | | | |
| 02:04 | 2 FELDER Y 3pt FG , jump shot missed | | | |
| 02:01 | | | | 24 LUTJE SCHIPHOLT E defensive rebound (3) |
| 01:55 | | | | 5 BLASIGH V 2pt FG outside the paint, pull up jump shot missed |
| 01:53 | 3 BARTLEY M defensive rebound (1) | | | |
| 01:53 | 3 BARTLEY M foul drawn (1) | | | 24 LUTJE SCHIPHOLT E foul personal (1 - 3) |
| 01:41 | 2 FELDER Y turnover bad pass (1) | | | 5 BLASIGH V steal (1) |
| 01:38 | 11 WALKER J steal (1) | | | 5 BLASIGH V turnover lost ball (2) |
| 01:32 | 11 WALKER J 3pt FG from turnover, jump shot missed | | | |
| 01:28 | | | | 55 BRITO C defensive rebound (1) |
| 01:07 | | | | 20 GONZALEZ D 3pt FG , jump shot missed |
| 01:05 | 3 BARTLEY M defensive rebound (2) | | | |
| 00:56 | 24 ANDREWS S 2pt FG outside the paint, jump shot missed | | | |
| 00:54 | | | | 24 LUTJE SCHIPHOLT E defensive rebound (4) |
| 00:54 | jump ball situation | | | |
| 00:54 | 5 LITTLEPAGE-BUGGS D substitution out | | | |
| 00:54 | 24 ANDREWS S substitution out | | | |
| 00:54 | 4 VAN GYTENBEEK J substitution in | | | |
| 00:54 | 22 FONTLEROY B substitution in | | | |
| 00:30 | | | | 55 BRITO C 2pt FG in the paint, pull up jump shot missed |
| 00:29 | | | | 24 LUTJE SCHIPHOLT E offensive rebound (5) |
| 00:29 | 22 FONTLEROY B foul personal (1 - 4) | | | 24 LUTJE SCHIPHOLT E foul drawn (2) |
| 00:14 | | | | 22 WILSON A 3pt FG second chance, jump shot missed |
| 00:09 | 22 FONTLEROY B defensive rebound (2) | | | |
| 00:01 | 22 FONTLEROY B 3pt FG , jump shot missed | | | |
| 00:00 | | | | 55 BRITO C defensive rebound (2) |
| END OF PERIOD | | | | |
| BU 17-9 USF | | | | |



South Fla. at Baylor

12/21/23 Student Life Center, Keiser University, West Palm Beach
2023-24 Women's Basketball

Game Time: 3:40 PM
Game Duration: 1:48
Attendance: 452

Officials: Bill Larence, Ify Seals, Deanna Jackson

South Fla. - 9

| NO. | Name | Min | FG | | | Rebounds | | | Fouls | | TP | AS | TO | ST | Blocks | | +/- |
|---------------|-------------------------|---------|------|-----|-----|----------|----|-----|-------|----|----|----|----|----|--------|----|-----|
| | | | M-A | M-A | M-A | OR | DR | TOT | PF | FD | | | | | BS | BA | |
| 23 | Romi Levy | F 07:40 | 1-2 | 0-1 | 0-0 | 1 | 0 | 1 | 0 | 0 | 2 | 1 | 0 | 0 | 0 | 0 | -8 |
| 24 | Evelien Lutje Schipholt | F 10:00 | 1-3 | 0-0 | 0-0 | 1 | 4 | 5 | 1 | 2 | 2 | 0 | 0 | 0 | 0 | 1 | -8 |
| 55 | Carla Brito | F 10:00 | 0-3 | 0-0 | 0-0 | 0 | 2 | 2 | 1 | 0 | 0 | 0 | 2 | 0 | 0 | -8 | |
| 5 | Vittoria Blasigh | G 10:00 | 1-4 | 1-2 | 2-2 | 0 | 0 | 0 | 1 | 1 | 5 | 0 | 2 | 1 | 0 | -8 | |
| 22 | Aerial Wilson | G 10:00 | 0-1 | 0-1 | 0-0 | 0 | 0 | 0 | 0 | 1 | 0 | 1 | 0 | 0 | 0 | -8 | |
| 20 | Daniela Gonzalez | 02:20 | 0-1 | 0-1 | 0-0 | 0 | 0 | 0 | 0 | 0 | 0 | 0 | 0 | 0 | 0 | 0 | |
| Team | | | | | | 0 | 0 | 0 | | | 0 | | | | | | |
| Totals | | | 3-14 | 1-5 | 2-2 | 2 | 6 | 8 | 3 | 4 | 9 | 2 | 4 | 1 | 0 | 1 | -8 |

| Shooting By Period | | |
|--------------------|------|--------|
| 1st FG% | 3-14 | 21.4% |
| 3PT% | 1-5 | 20.0% |
| FT% | 2-2 | 100% |
| GM FG% | 3-14 | 21.4% |
| 3PT% | 1-5 | 20.0% |
| FT% | 2-2 | 100.0% |

Dead Ball Rebounds: 0, 0

Technical Fouls::NONE

Baylor - 17

| NO. | Name | Min | FG | | | Rebounds | | | Fouls | | TP | AS | TO | ST | Blocks | | +/- |
|---------------|---------------------------|---------|------|-----|-----|----------|----|-----|-------|----|----|----|----|----|--------|----|-----|
| | | | M-A | M-A | M-A | OR | DR | TOT | PF | FD | | | | | BS | BA | |
| 5 | Darianna Littlepage-Buggs | F 09:06 | 3-3 | 0-0 | 0-0 | 1 | 2 | 3 | 0 | 0 | 6 | 2 | 0 | 0 | 0 | 0 | 8 |
| 22 | Bella Fontleroy | F 06:14 | 1-3 | 1-3 | 0-0 | 0 | 2 | 2 | 1 | 0 | 3 | 0 | 2 | 0 | 1 | 0 | 4 |
| 44 | Dre'una Edwards | F 07:09 | 0-0 | 0-0 | 0-0 | 0 | 0 | 0 | 0 | 0 | 0 | 0 | 1 | 0 | 0 | 0 | 8 |
| 11 | Jada Walker | G 10:00 | 1-2 | 0-1 | 1-2 | 0 | 1 | 1 | 1 | 1 | 3 | 1 | 1 | 1 | 0 | 0 | 8 |
| 24 | Sarah Andrews | G 09:06 | 1-2 | 1-1 | 0-0 | 0 | 1 | 1 | 1 | 1 | 3 | 0 | 0 | 0 | 0 | 0 | 8 |
| 2 | Yaya Felder | 04:40 | 1-2 | 0-1 | 0-0 | 0 | 0 | 0 | 0 | 0 | 2 | 0 | 1 | 0 | 0 | 0 | 4 |
| 3 | Madison Bartley | 02:51 | 0-1 | 0-0 | 0-0 | 0 | 2 | 2 | 1 | 1 | 0 | 0 | 0 | 0 | 0 | 0 | 0 |
| 4 | Jana Van Gytenbeek | 00:54 | 0-0 | 0-0 | 0-0 | 0 | 0 | 0 | 0 | 0 | 0 | 0 | 0 | 0 | 0 | 0 | 0 |
| Team | | | | | | 0 | 1 | 1 | | | 0 | | | | | | |
| Totals | | | 7-13 | 2-6 | 1-2 | 1 | 9 | 10 | 4 | 3 | 17 | 3 | 5 | 1 | 1 | 0 | 8 |

| Shooting By Period | | |
|--------------------|------|-------|
| 1st FG% | 7-13 | 53.8% |
| 3PT% | 2-6 | 33.3% |
| FT% | 1-2 | 50% |
| GM FG% | 7-13 | 53.8% |
| 3PT% | 2-6 | 33.3% |
| FT% | 1-2 | 50.0% |

Dead Ball Rebounds: 0, 0

Technical Fouls::NONE

| | USF | BU |
|-------------------------|--------------------------|--------------------------|
| Biggest lead | 3 (1 st 8:59) | 8 (1 st 3:12) |
| Best Scoring Run | 5 (1 st 8:59) | 7 (1 st 3:12) |
| Lead Changes | 2 | |
| Times Tied | 0 | |
| Time with Lead | 03:03 | 06:43 |

| Points from | USF | BU |
|----------------------|-----|----|
| Turnovers | 2 | 3 |
| Paint | 2 | 8 |
| Second Chance | 2 | 2 |
| Fast Breaks | 0 | 2 |
| Bench | 0 | 2 |

| | Period by Period Scoring | | | | |
|------------|--------------------------|-----|-----|-----|-----|
| | 1st | 2nd | 3rd | 4th | TOT |
| USF | 9 | 8 | 18 | 15 | 50 |
| BU | 17 | 20 | 11 | 25 | 73 |



Officials: Bill Larance, Ify Seals, Deanna Jackson

Period 2

Quarter Starters:

| | | | | | |
|------------|-------------|---------------|-------------------|----------------------|----------------|
| BU | 2 Felder Y | 3 Bartley M | 4 Van Gytenbeek J | 11 Walker J | 22 Fontleroy B |
| USF | 5 Blasigh V | 20 Gonzalez D | 22 Wilson A | 24 Lutje Schipholt E | 55 Brito C |

| Game Time | BU | Score | Diff | USF |
|-----------|-----------------------------------------------------------------------|--------------|-----------|-------------------------------------------------------------|
| 09:52 | 2 FELDER Y foul drawn (1) | | | 20 GONZALEZ D foul personal (1 - 1) |
| 09:39 | 22 FONTLEROY B foul drawn (1) | | | 55 BRITO C foul shooting (2 - 2) |
| 09:39 | 22 FONTLEROY B free throw 1 - 2 made (4) | 18-9 | 9 | |
| 09:39 | 22 FONTLEROY B free throw 2 - 2 made (5) | 19-9 | 10 | |
| 09:39 | | | | 20 GONZALEZ D substitution out |
| 09:39 | | | | 1 ALVAREZ M substitution in |
| 09:20 | | | | 5 BLASIGH V 3pt FG , jump shot missed |
| 09:16 | | | | 55 BRITO C offensive rebound (3) |
| 09:14 | 11 WALKER J steal (2) | | | 55 BRITO C turnover bad pass (3) |
| 09:05 | 22 FONTLEROY B 3pt FG from turnover, jump shot missed | | | |
| 09:02 | | | | 55 BRITO C defensive rebound (4) |
| 08:59 | | | | 1 ALVAREZ M 3pt FG , jump shot missed |
| 08:52 | | | | offensive rebound (11) |
| 08:52 | 11 WALKER J foul personal (2 - 1) | | | 1 ALVAREZ M foul drawn (1) |
| 08:52 | 2 FELDER Y substitution out | | | |
| 08:52 | 3 BARTLEY M substitution out | | | |
| 08:52 | 11 WALKER J substitution out | | | |
| 08:52 | 24 ANDREWS S substitution in | | | |
| 08:52 | 5 LITTLEPAGE-BUGGS D substitution in | | | |
| 08:52 | 44 EDWARDS D substitution in | | | |
| 08:41 | | | | 1 ALVAREZ M 3pt FG second chance, jump shot missed |
| 08:37 | | | | 24 LUTJE SCHIPHOLT E offensive rebound (6) |
| 08:28 | | | | 5 BLASIGH V 3pt FG second chance, jump shot missed |
| 08:25 | 44 EDWARDS D defensive rebound (1) | | | |
| 08:19 | 22 FONTLEROY B 3pt FG , jump shot missed | | | |
| 08:13 | | | | 22 WILSON A defensive rebound (1) |
| 08:13 | 5 LITTLEPAGE-BUGGS D foul personal (1 - 2) | | | 22 WILSON A foul drawn (2) |
| 07:46 | | 19-11 | 8 | 55 BRITO C 2pt FG in the paint, layup made (2) |
| 07:46 | | | | 1 ALVAREZ M assist (1) |
| 07:41 | 22 FONTLEROY B turnover lost ball (3) | | | 55 BRITO C steal (1) |
| 07:36 | | | | 55 BRITO C 2pt FG from turnover in the paint, layup blocked |
| 07:36 | 22 FONTLEROY B block (2) | | | |
| 07:31 | 22 FONTLEROY B defensive rebound (3) | | | |
| 07:25 | 22 FONTLEROY B 3pt FG , jump shot missed | | | |
| 07:22 | | | | 55 BRITO C defensive rebound (5) |
| 07:06 | | 19-13 | 6 | 5 BLASIGH V 2pt FG in the paint, pull up jump shot made (7) |
| 06:46 | 44 EDWARDS D 3pt FG , jump shot missed | | | |
| 06:43 | 5 LITTLEPAGE-BUGGS D offensive rebound (4) | | | |
| 06:41 | 5 LITTLEPAGE-BUGGS D 2pt FG second chance in the paint, layup blocked | | | |
| 06:41 | | | | 24 LUTJE SCHIPHOLT E block (1) |
| 06:40 | 5 LITTLEPAGE-BUGGS D offensive rebound (5) | | | |
| 06:40 | 5 LITTLEPAGE-BUGGS D foul drawn (1) | | | 24 LUTJE SCHIPHOLT E foul shooting (2 - 3) |



Officials: Bill Larence, Ify Seals, Deanna Jackson

| Game Time | BU | Score | Diff | USF |
|-----------|---------------------------------------------------------------------------------------|--------------|-----------|-----------------------------------------------------------------|
| 06:40 | 22 FONTLEROY B substitution out | | | |
| 06:40 | 2 FELDER Y substitution in | | | |
| 06:40 | 5 LITTLEPAGE-BUGGS D free throw 1 - 2 made (7) | 20-13 | 7 | |
| 06:40 | 5 LITTLEPAGE-BUGGS D free throw 2 - 2 made (8) | 21-13 | 8 | |
| 06:10 | | | | turnover shot clock (6) |
| 06:00 | 44 EDWARDS D foul drawn (1) | | | 24 LUTJE SCHIPHOLT E foul personal (3 - 4) |
| 06:00 | | | | 24 LUTJE SCHIPHOLT E substitution out |
| 06:00 | | | | 21 MPUTU L substitution in |
| 05:55 | 24 ANDREWS S 2pt FG from turnover in the paint, floating jump shot made (5) | 23-13 | 10 | |
| 05:55 | 44 EDWARDS D assist (1) | | | |
| 05:28 | | | | 21 MPUTU L turnover travel (1) |
| 05:20 | 4 VAN GYTENBEEK J 3pt FG from turnover, jump shot missed | | | |
| 05:17 | 5 LITTLEPAGE-BUGGS D offensive rebound (6) | | | |
| 05:16 | 5 LITTLEPAGE-BUGGS D 2pt FG from turnover second chance in the paint, layup made (10) | 25-13 | 12 | |
| 05:16 | | | | Timeout 30 Sec |
| 05:16 | Timeout media | | | |
| 05:16 | | | | 1 ALVAREZ M substitution out |
| 05:16 | | | | 21 MPUTU L substitution out |
| 05:16 | | | | 23 LEVY R substitution in |
| 05:16 | | | | 24 LUTJE SCHIPHOLT E substitution in |
| 05:04 | | 25-15 | 10 | 23 LEVY R 2pt FG outside the paint, pull up jump shot made (4) |
| 04:30 | 24 ANDREWS S 3pt FG , step back jump shot made (8) | 28-15 | 13 | |
| 04:30 | 4 VAN GYTENBEEK J assist (1) | | | |
| 04:05 | | | | 5 BLASIGH V 3pt FG , step back jump shot missed |
| 04:00 | 5 LITTLEPAGE-BUGGS D defensive rebound (7) | | | |
| 03:48 | 4 VAN GYTENBEEK J turnover bad pass (1) | | | 23 LEVY R steal (1) |
| 03:24 | | | | 23 LEVY R 3pt FG from turnover, jump shot missed |
| 03:21 | 4 VAN GYTENBEEK J defensive rebound (1) | | | |
| 03:16 | 5 LITTLEPAGE-BUGGS D 2pt FG fast break in the paint, layup made (12) | 30-15 | 15 | |
| 03:16 | 2 FELDER Y assist (1) | | | |
| 02:45 | 2 FELDER Y steal (1) | | | 5 BLASIGH V turnover bad pass (3) |
| 02:38 | 5 LITTLEPAGE-BUGGS D foul drawn (2) | | | 5 BLASIGH V foul shooting (2 - 5) |
| 02:38 | 4 VAN GYTENBEEK J substitution out | | | |
| 02:38 | 11 WALKER J substitution in | | | |
| 02:38 | | | | 5 BLASIGH V substitution out |
| 02:38 | | | | 55 BRITO C substitution out |
| 02:38 | | | | 12 ASENSIO M substitution in |
| 02:38 | | | | 20 GONZALEZ D substitution in |
| 02:38 | 5 LITTLEPAGE-BUGGS D free throw fast break 1 - 2 made (13) | 31-15 | 16 | |
| 02:38 | 5 LITTLEPAGE-BUGGS D free throw fast break 2 - 2 made (14) | 32-15 | 17 | |
| 02:33 | | | | 22 WILSON A turnover bad pass (1) |
| 02:19 | 2 FELDER Y 2pt FG from turnover in the paint, driving layup made (4) | 34-15 | 19 | |
| 02:19 | 11 WALKER J assist (2) | | | |
| 01:57 | 2 FELDER Y foul personal (1 - 3) | | | 23 LEVY R foul drawn (1) |
| 01:47 | | | | 24 LUTJE SCHIPHOLT E 2pt FG outside the paint, jump shot missed |
| 01:44 | 44 EDWARDS D defensive rebound (2) | | | |



Official Basketball Play by Play - 2nd Period

South Fla. at Baylor

12/21/23 Student Life Center, Keiser University, West Palm Beach
2023-24 Women's Basketball

Game Time: 3:40 PM
Game Duration: 1:48
Attendance: 452

Officials: Bill Larence, Ify Seals, Deanna Jackson

| Game Time | BU | Score | Diff | USF |
|----------------------|--------------------------------------------------------|--------------|-----------|-------------------------------------------------------|
| 01:26 | 2 FELDER Y 2pt FG in the paint, driving layup made (6) | 36-15 | 21 | |
| 01:26 | 2 FELDER Y foul drawn (2) | | | 23 LEVY R foul shooting (1 - 6) |
| 01:26 | | | | Timeout 30 Sec |
| 01:26 | 11 WALKER J substitution out | | | |
| 01:26 | 1 FRITZ D substitution in | | | |
| 01:26 | 2 FELDER Y free throw 1 - 1 made (7) | 37-15 | 22 | |
| 01:04 | | 37-17 | 20 | 23 LEVY R 2pt FG in the paint, driving layup made (6) |
| 00:50 | 24 ANDREWS S turnover bad pass (1) | | | 24 LUTJE SCHIPHOLT E steal (1) |
| 00:24 | 24 ANDREWS S foul personal (2 - 4) | | | 12 ASENSIO M foul drawn (1) |
| 00:22 | | | | 12 ASENSIO M 3pt FG from turnover, jump shot missed |
| 00:18 | 44 EDWARDS D defensive rebound (3) | | | |
| END OF PERIOD | | | | |
| BU 37-17 USF | | | | |



South Fla. at Baylor

12/21/23 Student Life Center, Keiser University, West Palm Beach
2023-24 Women's Basketball

Game Time: 3:40 PM
Game Duration: 1:48
Attendance: 452

Officials: Bill Larence, Ify Seals, Deanna Jackson

South Fla. - 8

| NO. | Name | F | Min | FG | 3P | FT | Rebounds | | | Fouls | | TP | AS | TO | ST | Blocks | | +/- |
|---------------|-------------------------|---|-------|------|-----|-----|----------|----|-----|-------|----|----|----|----|----|--------|----|-----|
| | | | | M-A | M-A | M-A | OR | DR | TOT | PF | FD | | | | | BS | BA | |
| 23 | Romi Levy | F | 05:16 | 2-3 | 0-1 | 0-0 | 0 | 0 | 0 | 1 | 1 | 4 | 0 | 0 | 1 | 0 | 0 | -8 |
| 24 | Evelien Lutje Schipholt | F | 09:16 | 0-1 | 0-0 | 0-0 | 1 | 0 | 1 | 2 | 0 | 0 | 0 | 0 | 1 | 1 | 0 | -8 |
| 55 | Carla Brito | F | 07:22 | 1-2 | 0-0 | 0-0 | 1 | 2 | 3 | 1 | 0 | 2 | 0 | 1 | 1 | 0 | 1 | -7 |
| 5 | Vittoria Blasigh | G | 07:22 | 1-4 | 0-3 | 0-0 | 0 | 0 | 0 | 1 | 0 | 2 | 0 | 1 | 0 | 0 | 0 | -7 |
| 22 | Aerial Wilson | G | 10:00 | 0-0 | 0-0 | 0-0 | 0 | 1 | 1 | 0 | 1 | 0 | 0 | 1 | 0 | 0 | 0 | -12 |
| 1 | Maria Alvarez | | 04:23 | 0-2 | 0-2 | 0-0 | 0 | 0 | 0 | 0 | 1 | 0 | 1 | 0 | 0 | 0 | 0 | -2 |
| 21 | L'or Mputu | | 00:44 | 0-0 | 0-0 | 0-0 | 0 | 0 | 0 | 0 | 0 | 0 | 0 | 1 | 0 | 0 | 0 | -4 |
| 12 | Marina Asensio | | 02:38 | 0-1 | 0-1 | 0-0 | 0 | 0 | 0 | 0 | 1 | 0 | 0 | 0 | 0 | 0 | 0 | -5 |
| 20 | Daniela Gonzalez | | 02:59 | 0-0 | 0-0 | 0-0 | 0 | 0 | 0 | 1 | 0 | 0 | 0 | 0 | 0 | 0 | 0 | -7 |
| Team | | | | | | | 1 | 0 | 1 | | | 0 | | 1 | | | | |
| Totals | | | | 4-13 | 0-7 | 0-0 | 3 | 3 | 6 | 6 | 4 | 8 | 1 | 5 | 3 | 1 | 1 | -12 |

| Shooting By Period | | |
|--------------------|------|-------|
| 2nd FG% | 4-13 | 30.8% |
| 3PT% | 0-7 | 0.0% |
| FT% | 0-0 | 0% |
| GM FG% | 4-13 | 30.8% |
| 3PT% | 0-7 | 0.0% |
| FT% | 0-0 | 0.0% |

Dead Ball Rebounds: 0, 0

Technical Fouls::NONE

Baylor - 20

| NO. | Name | F | Min | FG | 3P | FT | Rebounds | | | Fouls | | TP | AS | TO | ST | Blocks | | +/- |
|---------------|---------------------------|---|-------|------|-----|-----|----------|----|-----|-------|----|----|----|----|----|--------|----|-----|
| | | | | M-A | M-A | M-A | OR | DR | TOT | PF | FD | | | | | BS | BA | |
| 5 | Darianna Littlepage-Buggs | F | 08:52 | 2-3 | 0-0 | 4-4 | 3 | 1 | 4 | 1 | 2 | 8 | 0 | 0 | 0 | 0 | 1 | 10 |
| 22 | Bella Fontleroy | F | 03:20 | 0-3 | 0-3 | 2-2 | 0 | 1 | 1 | 0 | 1 | 2 | 0 | 1 | 0 | 1 | 0 | -2 |
| 44 | Dre'una Edwards | F | 08:52 | 0-1 | 0-1 | 0-0 | 0 | 3 | 3 | 0 | 1 | 0 | 1 | 0 | 0 | 0 | 0 | 10 |
| 11 | Jada Walker | G | 02:20 | 0-0 | 0-0 | 0-0 | 0 | 0 | 0 | 1 | 0 | 0 | 1 | 0 | 1 | 0 | 0 | 8 |
| 24 | Sarah Andrews | G | 08:52 | 2-2 | 1-1 | 0-0 | 0 | 0 | 0 | 1 | 0 | 5 | 0 | 1 | 0 | 0 | 0 | 10 |
| 3 | Madison Bartley | | 01:08 | 0-0 | 0-0 | 0-0 | 0 | 0 | 0 | 0 | 0 | 0 | 0 | 0 | 0 | 0 | 0 | 2 |
| 4 | Jana Van Gytenbeek | | 07:22 | 0-1 | 0-1 | 0-0 | 0 | 1 | 1 | 0 | 0 | 0 | 1 | 1 | 0 | 0 | 0 | 7 |
| 2 | Yaya Felder | | 07:48 | 2-2 | 0-0 | 1-1 | 0 | 0 | 0 | 1 | 2 | 5 | 1 | 0 | 1 | 0 | 0 | 16 |
| 1 | Denae Fritz | | 01:26 | 0-0 | 0-0 | 0-0 | 0 | 0 | 0 | 0 | 0 | 0 | 0 | 0 | 0 | 0 | 0 | -1 |
| Team | | | | | | | 0 | 0 | 0 | | | 0 | | 0 | | | | |
| Totals | | | | 6-12 | 1-6 | 7-7 | 3 | 6 | 9 | 4 | 6 | 20 | 4 | 3 | 2 | 1 | 1 | 12 |

| Shooting By Period | | |
|--------------------|------|--------|
| 2nd FG% | 6-12 | 50.0% |
| 3PT% | 1-6 | 16.7% |
| FT% | 7-7 | 100% |
| GM FG% | 6-12 | 50.0% |
| 3PT% | 1-6 | 16.7% |
| FT% | 7-7 | 100.0% |

Dead Ball Rebounds: 0, 0

Technical Fouls::NONE

| | USF | BU |
|-------------------------|---------------------------|---------------------------|
| Biggest lead | 0 (1 st 10:00) | 22 (2 nd 1:26) |
| Best Scoring Run | 4(2 nd 7:06) | 12(2 nd 1:26) |
| Lead Changes | 0 | |
| Times Tied | 0 | |
| Time with Lead | 00:00 | 09:39 |

| | USF | BU |
|----------------------|-----|----|
| Points from | | |
| Turnovers | 0 | 8 |
| Paint | 6 | 10 |
| Second Chance | 0 | 4 |
| Fast Breaks | 0 | 4 |
| Bench | 0 | 5 |

| | Period by Period Scoring | | | | |
|------------|--------------------------|-----|-----|-----|-----|
| | 1st | 2nd | 3rd | 4th | TOT |
| USF | 9 | 8 | 18 | 15 | 50 |
| BU | 17 | 20 | 11 | 25 | 73 |



South Fla. at Baylor

12/21/23 Student Life Center, Keiser University, West Palm Beach
2023-24 Women's Basketball

Game Time: 3:40 PM
Game Duration: 1:48
Attendance: 452

Officials: Bill Larence, Ify Seals, Deanna Jackson

South Fla. - 17

| NO. | Name | Min | FG | | | Rebounds | | | Fouls | | TP | AS | TO | ST | Blocks | | +/- |
|---------------|-------------------------|---------|------|------|-----|----------|----|-----|-------|----|----|----|----|----|--------|----|-----|
| | | | M-A | 3P | FT | OR | DR | TOT | PF | FD | | | | | BS | BA | |
| 23 | Romi Levy | F 12:56 | 3-5 | 0-2 | 0-0 | 1 | 0 | 1 | 1 | 1 | 6 | 1 | 0 | 1 | 0 | 0 | -16 |
| 24 | Evelien Lutje Schipholt | F 19:16 | 1-4 | 0-0 | 0-0 | 2 | 4 | 6 | 3 | 2 | 2 | 0 | 0 | 1 | 1 | 1 | -16 |
| 55 | Carla Brito | F 17:22 | 1-5 | 0-0 | 0-0 | 1 | 4 | 5 | 2 | 0 | 2 | 0 | 3 | 1 | 0 | 1 | -15 |
| 5 | Vittoria Blasigh | G 17:22 | 2-8 | 1-5 | 2-2 | 0 | 0 | 0 | 2 | 1 | 7 | 0 | 3 | 1 | 0 | 0 | -15 |
| 22 | Aerial Wilson | G 20:00 | 0-1 | 0-1 | 0-0 | 0 | 1 | 1 | 0 | 2 | 0 | 1 | 1 | 0 | 0 | 0 | -20 |
| 20 | Daniela Gonzalez | 05:19 | 0-1 | 0-1 | 0-0 | 0 | 0 | 0 | 1 | 0 | 0 | 0 | 0 | 0 | 0 | 0 | -7 |
| 1 | Maria Alvarez | 04:23 | 0-2 | 0-2 | 0-0 | 0 | 0 | 0 | 0 | 1 | 0 | 1 | 0 | 0 | 0 | 0 | -2 |
| 21 | L'or Mputu | 00:44 | 0-0 | 0-0 | 0-0 | 0 | 0 | 0 | 0 | 0 | 0 | 0 | 1 | 0 | 0 | 0 | -4 |
| 12 | Marina Asensio | 02:38 | 0-1 | 0-1 | 0-0 | 0 | 0 | 0 | 0 | 1 | 0 | 0 | 0 | 0 | 0 | 0 | -5 |
| Team | | | | | | 1 | 0 | 1 | | | 0 | | 1 | | | | |
| Totals | | | 7-27 | 1-12 | 2-2 | 5 | 9 | 14 | 9 | 8 | 17 | 3 | 9 | 4 | 1 | 2 | -20 |

| Shooting By Period | | |
|---------------------|------|--------|
| 1 st FG% | 3-14 | 21.4% |
| 3PT% | 1-5 | 20.0% |
| FT% | 2-2 | 100% |
| 2 nd FG% | 4-13 | 30.8% |
| 3PT% | 0-7 | 0.0% |
| FT% | 0-0 | 0% |
| GM FG% | 7-27 | 25.9% |
| 3PT% | 1-12 | 8.3% |
| FT% | 2-2 | 100.0% |

Dead Ball Rebounds: 0, 0

Technical Fouls::NONE

Baylor - 37

| NO. | Name | Min | FG | | | Rebounds | | | Fouls | | TP | AS | TO | ST | Blocks | | +/- |
|---------------|---------------------------|---------|-------|------|-----|----------|----|-----|-------|----|----|----|----|----|--------|----|-----|
| | | | M-A | 3P | FT | OR | DR | TOT | PF | FD | | | | | BS | BA | |
| 5 | Darianna Littlepage-Buggs | F 17:58 | 5-6 | 0-0 | 4-4 | 4 | 3 | 7 | 1 | 2 | 14 | 2 | 0 | 0 | 0 | 1 | 18 |
| 22 | Bella Fontleroy | F 09:34 | 1-6 | 1-6 | 2-2 | 0 | 3 | 3 | 1 | 1 | 5 | 0 | 3 | 0 | 2 | 0 | 2 |
| 44 | Dre'una Edwards | F 16:01 | 0-1 | 0-1 | 0-0 | 0 | 3 | 3 | 0 | 1 | 0 | 1 | 1 | 0 | 0 | 0 | 18 |
| 11 | Jada Walker | G 12:20 | 1-2 | 0-1 | 1-2 | 0 | 1 | 1 | 2 | 1 | 3 | 2 | 1 | 2 | 0 | 0 | 16 |
| 24 | Sarah Andrews | G 17:58 | 3-4 | 2-2 | 0-0 | 0 | 1 | 1 | 2 | 1 | 8 | 0 | 1 | 0 | 0 | 0 | 18 |
| 2 | Yaya Felder | 12:28 | 3-4 | 0-1 | 1-1 | 0 | 0 | 0 | 1 | 2 | 7 | 1 | 1 | 1 | 0 | 0 | 20 |
| 3 | Madison Bartley | 03:59 | 0-1 | 0-0 | 0-0 | 0 | 2 | 2 | 1 | 1 | 0 | 0 | 0 | 0 | 0 | 0 | 2 |
| 4 | Jana Van Gytenbeek | 08:16 | 0-1 | 0-1 | 0-0 | 0 | 1 | 1 | 0 | 0 | 0 | 1 | 1 | 0 | 0 | 0 | 7 |
| 1 | Denae Fritz | 01:26 | 0-0 | 0-0 | 0-0 | 0 | 0 | 0 | 0 | 0 | 0 | 0 | 0 | 0 | 0 | 0 | -1 |
| Team | | | | | | 0 | 1 | 1 | | | 0 | | 0 | | | | |
| Totals | | | 13-25 | 3-12 | 8-9 | 4 | 15 | 19 | 8 | 9 | 37 | 7 | 8 | 3 | 2 | 1 | 20 |

| Shooting By Period | | |
|---------------------|-------|-------|
| 1 st FG% | 7-13 | 53.8% |
| 3PT% | 2-6 | 33.3% |
| FT% | 1-2 | 50% |
| 2 nd FG% | 6-12 | 50.0% |
| 3PT% | 1-6 | 16.7% |
| FT% | 7-7 | 100% |
| GM FG% | 13-25 | 52.0% |
| 3PT% | 3-12 | 25.0% |
| FT% | 8-9 | 88.9% |

Dead Ball Rebounds: 0, 0

Technical Fouls::NONE

| | USF | BU |
|------------------|--------------------------|---------------------------|
| Biggest lead | 3 (1 st 8:59) | 22 (2 nd 1:26) |
| Best Scoring Run | 5 (1 st 8:59) | 12 (2 nd 1:26) |
| Lead Changes | 2 | |
| Times Tied | 0 | |
| Time with Lead | 03:03 | 16:43 |

| Points from | USF | BU |
|---------------|-----|----|
| Turnovers | 2 | 11 |
| Paint | 8 | 18 |
| Second Chance | 2 | 6 |
| Fast Breaks | 0 | 6 |
| Bench | 0 | 7 |

| | Period by Period Scoring | | | | |
|-----|--------------------------|-----|-----|-----|-----|
| | 1st | 2nd | 3rd | 4th | TOT |
| USF | 9 | 8 | 18 | 15 | 50 |
| BU | 17 | 20 | 11 | 25 | 73 |



South Fla. at Baylor

12/21/23 Student Life Center, Keiser University, West Palm Beach
2023-24 Women's Basketball

Game Time: 3:40 PM
Game Duration: 1:48
Attendance: 452

Officials: Bill Larence, Ify Seals, Deanna Jackson

Period 3

Quarter Starters:

| | | | | | |
|------------|----------------------|-------------|----------------|----------------------|--------------|
| BU | 5 Littlepage-Buggs D | 11 Walker J | 22 Fontleroy B | 24 Andrews S | 44 Edwards D |
| USF | 5 Blasigh V | 22 Wilson A | 23 Levy R | 24 Lutje Schipholt E | 55 Brito C |

| Game Time | BU | Score | Diff | USF |
|-----------|----------------------------------------------------------------|--------------|-----------|-----------------------------------------------------------------------|
| 10:00 | 1 FRITZ D substitution out | | | |
| 10:00 | 2 FELDER Y substitution out | | | |
| 10:00 | 11 WALKER J substitution in | | | |
| 10:00 | 22 FONTLEROY B substitution in | | | |
| 10:00 | | | | 12 ASENSIO M substitution out |
| 10:00 | | | | 20 GONZALEZ D substitution out |
| 10:00 | | | | 5 BLASIGH V substitution in |
| 10:00 | | | | 55 BRITO C substitution in |
| 09:32 | | | | 23 LEVY R 2pt FG outside the paint, step back jump shot missed |
| 09:32 | defensive dead ball rebound (1) | | | |
| 09:32 | 24 ANDREWS S foul drawn (2) | | | 24 LUTJE SCHIPHOLT E foul personal (4 - 1) |
| 09:18 | 44 EDWARDS D 2pt FG in the paint, driving layup made (2) | 39-17 | 22 | |
| 08:58 | | | | 24 LUTJE SCHIPHOLT E 2pt FG in the paint, turnaround jump shot missed |
| 08:56 | | | | 55 BRITO C offensive rebound (6) |
| 08:40 | | 39-20 | 19 | 5 BLASIGH V 3pt FG second chance, jump shot made (10) |
| 08:40 | | | | 22 WILSON A assist (2) |
| 08:22 | 44 EDWARDS D 2pt FG in the paint, layup blocked | | | |
| 08:22 | | | | 24 LUTJE SCHIPHOLT E block (2) |
| 08:18 | | | | 55 BRITO C defensive rebound (7) |
| 08:10 | | | | 22 WILSON A turnover bad pass (2) |
| 07:59 | 22 FONTLEROY B 2pt FG from turnover in the paint, layup missed | | | |
| 07:57 | | | | 5 BLASIGH V defensive rebound (1) |
| 07:52 | | | | 23 LEVY R 3pt FG , jump shot missed |
| 07:49 | 11 WALKER J defensive rebound (2) | | | |
| 07:43 | 11 WALKER J 2pt FG in the paint, floating jump shot missed | | | |
| 07:39 | | | | 24 LUTJE SCHIPHOLT E defensive rebound (7) |
| 07:21 | 44 EDWARDS D foul shooting (1 - 1) | | | 5 BLASIGH V foul drawn (2) |
| 07:21 | | 39-21 | 18 | 5 BLASIGH V free throw 1 - 3 made (11) |
| 07:21 | | 39-22 | 17 | 5 BLASIGH V free throw 2 - 3 made (12) |
| 07:21 | | 39-23 | 16 | 5 BLASIGH V free throw 3 - 3 made (13) |
| 07:06 | 11 WALKER J foul drawn (2) | | | 5 BLASIGH V foul shooting (3 - 2) |
| 07:06 | 11 WALKER J free throw 1 - 2 made (4) | 40-23 | 17 | |
| 07:06 | 11 WALKER J free throw 2 - 2 missed | | | |
| 07:02 | | | | 22 WILSON A defensive rebound (2) |
| 06:51 | | | | 5 BLASIGH V 2pt FG outside the paint, pull up jump shot missed |
| 06:45 | 5 LITTLEPAGE-BUGGS D defensive rebound (8) | | | |
| 06:40 | 24 ANDREWS S 3pt FG , jump shot missed | | | |
| 06:36 | | | | 23 LEVY R defensive rebound (2) |
| 06:32 | 22 FONTLEROY B steal (1) | | | 23 LEVY R turnover bad pass (1) |
| 06:32 | 22 FONTLEROY B foul drawn (2) | | | 24 LUTJE SCHIPHOLT E foul personal (5 - 3) |
| 06:32 | | | | foul bench technical (4) |



South Fla. at Baylor

12/21/23 Student Life Center, Keiser University, West Palm Beach
2023-24 Women's Basketball

Game Time: 3:40 PM
Game Duration: 1:48
Attendance: 452

Officials: Bill Larance, Ify Seals, Deanna Jackson

| Game Time | BU | Score | Diff | USF |
|-----------|----------------------------------------------------------------------|--------------|-----------|--------------------------------------------------------|
| 06:32 | | | | 22 WILSON A substitution out |
| 06:32 | | | | 24 LUTJE SCHIPHOLT E substitution out |
| 06:32 | | | | 12 ASENSIO M substitution in |
| 06:32 | | | | 20 GONZALEZ D substitution in |
| 06:32 | 24 ANDREWS S free throw 1 - 2 made (9) | 41-23 | 18 | |
| 06:32 | 24 ANDREWS S free throw 2 - 2 made (10) | 42-23 | 19 | |
| 06:32 | 22 FONTLEROY B substitution out | | | |
| 06:32 | 1 FRITZ D substitution in | | | |
| 06:18 | 11 WALKER J 2pt FG in the paint, layup missed | | | |
| 06:18 | offensive rebound (22) | | | |
| 06:10 | 44 EDWARDS D 2pt FG second chance in the paint, layup missed | | | |
| 06:07 | 5 LITTLEPAGE-BUGGS D offensive rebound (9) | | | |
| 06:06 | 44 EDWARDS D 2pt FG second chance in the paint, layup made (4) | 44-23 | 21 | |
| 06:06 | 5 LITTLEPAGE-BUGGS D assist (3) | | | |
| 06:05 | Timeout media | | | |
| 06:05 | | | | Timeout 30 Sec |
| 06:05 | | | | 12 ASENSIO M substitution out |
| 06:05 | | | | 22 WILSON A substitution in |
| 05:52 | | | | 20 GONZALEZ D 2pt FG in the paint, layup missed |
| 05:48 | 44 EDWARDS D defensive rebound (4) | | | |
| 05:33 | 5 LITTLEPAGE-BUGGS D 2pt FG in the paint, layup missed | | | |
| 05:28 | | | | defensive rebound (21) |
| 05:28 | 11 WALKER J substitution out | | | |
| 05:28 | 2 FELDER Y substitution in | | | |
| 05:10 | 1 FRITZ D foul personal (1 - 2) | | | 23 LEVY R foul drawn (2) |
| 05:09 | | 44-25 | 19 | 23 LEVY R 2pt FG outside the paint, jump shot made (8) |
| 05:09 | | | | 22 WILSON A assist (3) |
| 04:49 | 2 FELDER Y foul offensive (2 - 3) | | | 23 LEVY R foul drawn (3) |
| 04:49 | 2 FELDER Y turnover offensive (2) | | | |
| 04:23 | 1 FRITZ D foul shooting (2 - 4) | | | 20 GONZALEZ D foul drawn (1) |
| 04:23 | Timeout media | | | |
| 04:23 | | 44-26 | 18 | 20 GONZALEZ D free throw 1 - 2 made (1) |
| 04:23 | | 44-27 | 17 | 20 GONZALEZ D free throw 2 - 2 made (2) |
| 03:55 | 24 ANDREWS S 3pt FG , step back jump shot missed | | | |
| 03:51 | | | | 23 LEVY R defensive rebound (3) |
| 03:46 | | 44-30 | 14 | 5 BLASIGH V 3pt FG , jump shot made (16) |
| 03:46 | | | | 23 LEVY R assist (2) |
| 03:41 | Timeout 30 Sec | | | |
| 03:41 | 1 FRITZ D substitution out | | | |
| 03:41 | 2 FELDER Y substitution out | | | |
| 03:41 | 11 WALKER J substitution in | | | |
| 03:41 | 22 FONTLEROY B substitution in | | | |
| 03:13 | 11 WALKER J 2pt FG in the paint, driving layup missed | | | |
| 03:09 | | | | 55 BRITO C defensive rebound (8) |
| 02:51 | 22 FONTLEROY B foul drawn (3) | | | 5 BLASIGH V foul offensive (4 - 5) |
| 02:51 | | | | 5 BLASIGH V turnover offensive (4) |
| 02:34 | 5 LITTLEPAGE-BUGGS D 2pt FG from turnover in the paint, layup missed | | | |



South Fla. at Baylor

12/21/23 Student Life Center, Keiser University, West Palm Beach
2023-24 Women's Basketball

Game Time: 3:40 PM
Game Duration: 1:48
Attendance: 452

Officials: Bill Larence, Ify Seals, Deanna Jackson

| Game Time | BU | Score | Diff | USF |
|----------------------|----------------------------------------------------------------------|--------------|-----------|-----------------------------------------------------------|
| 02:30 | 44 EDWARDS D offensive rebound (5) | | | |
| 02:26 | 24 ANDREWS S 3pt FG from turnover second chance, jump shot missed | | | |
| 02:22 | | | | 20 GONZALEZ D defensive rebound (1) |
| 02:19 | | 44-32 | 12 | 23 LEVY R 2pt FG fast break in the paint, layup made (10) |
| 02:19 | | | | 20 GONZALEZ D assist (1) |
| 01:56 | 11 WALKER J turnover bad pass (2) | | | |
| 01:33 | 44 EDWARDS D foul shooting (2 - 5) | | | 20 GONZALEZ D foul drawn (2) |
| 01:33 | | 44-33 | 11 | 20 GONZALEZ D free throw 1 - 2 made (3) |
| 01:33 | | 44-34 | 10 | 20 GONZALEZ D free throw 2 - 2 made (4) |
| 01:21 | 24 ANDREWS S 2pt FG in the paint, layup blocked | | | |
| 01:21 | | | | 22 WILSON A block (1) |
| 01:21 | 24 ANDREWS S offensive rebound (2) | | | |
| 01:21 | jump ball situation | | | |
| 01:20 | 24 ANDREWS S foul drawn (3) | | | 22 WILSON A foul personal (1 - 6) |
| 01:20 | 24 ANDREWS S free throw 1 - 2 made (11) | 45-34 | 11 | |
| 01:20 | 24 ANDREWS S free throw 2 - 2 made (12) | 46-34 | 12 | |
| 01:05 | 5 LITTLEPAGE-BUGGS D foul shooting (2 - 6) | | | 23 LEVY R foul drawn (4) |
| 01:05 | | 46-35 | 11 | 23 LEVY R free throw 1 - 2 made (11) |
| 01:05 | | | | 23 LEVY R free throw 2 - 2 missed |
| 01:03 | 5 LITTLEPAGE-BUGGS D defensive rebound (10) | | | |
| 00:46 | 11 WALKER J 2pt FG in the paint, layup missed | | | |
| 00:43 | | | | 23 LEVY R defensive rebound (4) |
| 00:36 | | | | 20 GONZALEZ D 2pt FG in the paint, driving layup missed |
| 00:33 | 24 ANDREWS S defensive rebound (3) | | | |
| 00:28 | 5 LITTLEPAGE-BUGGS D 2pt FG fast break in the paint, layup made (16) | 48-35 | 13 | |
| 00:28 | 24 ANDREWS S assist (1) | | | |
| 00:00 | | | | 55 BRITO C 2pt FG in the paint, pull up jump shot missed |
| 00:00 | 5 LITTLEPAGE-BUGGS D defensive rebound (11) | | | |
| END OF PERIOD | | | | |
| BU 48-35 USF | | | | |



South Fla. at Baylor

12/21/23 Student Life Center, Keiser University, West Palm Beach
2023-24 Women's Basketball

Game Time: 3:40 PM
Game Duration: 1:48
Attendance: 452

Officials: Bill Larence, Ify Seals, Deanna Jackson

South Fla. - 18

| NO. | Name | F | Min | FG | | | Rebounds | | | Fouls | | TP | AS | TO | ST | Blocks | | +/- |
|---------------|-------------------------|---|-------|------|-----|-----|----------|----|-----|-------|----|----|----|----|----|--------|----|-----|
| | | | | M-A | 3P | FT | OR | DR | TOT | PF | FD | | | | | BS | BA | |
| 23 | Romi Levy | F | 10:00 | 2-4 | 0-1 | 1-2 | 0 | 3 | 3 | 0 | 3 | 5 | 1 | 1 | 0 | 0 | 0 | 7 |
| 24 | Evelien Lutje Schipholt | F | 03:28 | 0-1 | 0-0 | 0-0 | 0 | 1 | 1 | 2 | 0 | 0 | 0 | 0 | 0 | 1 | 0 | 3 |
| 55 | Carla Brito | F | 10:00 | 0-1 | 0-0 | 0-0 | 1 | 2 | 3 | 0 | 0 | 0 | 0 | 0 | 0 | 0 | 0 | 7 |
| 5 | Vittoria Blasigh | G | 10:00 | 2-3 | 2-2 | 3-3 | 0 | 1 | 1 | 2 | 1 | 9 | 0 | 1 | 0 | 0 | 0 | 7 |
| 22 | Aerial Wilson | G | 09:33 | 0-0 | 0-0 | 0-0 | 0 | 1 | 1 | 1 | 0 | 0 | 2 | 1 | 0 | 1 | 0 | 11 |
| 12 | Marina Asensio | | 00:27 | 0-0 | 0-0 | 0-0 | 0 | 0 | 0 | 0 | 0 | 0 | 0 | 0 | 0 | 0 | 0 | -4 |
| 20 | Daniela Gonzalez | | 06:32 | 0-2 | 0-0 | 4-4 | 0 | 1 | 1 | 0 | 2 | 4 | 1 | 0 | 0 | 0 | 0 | 4 |
| Team | | | | | | | 0 | 1 | 1 | | | 0 | | 0 | | | | |
| Totals | | | | 4-11 | 2-3 | 8-9 | 1 | 10 | 11 | 6 | 6 | 18 | 4 | 3 | 0 | 2 | 0 | 7 |

| Shooting By Period | | |
|--------------------|------|-------|
| 3rd FG% | 4-11 | 36.4% |
| 3PT% | 2-3 | 66.7% |
| FT% | 8-9 | 88.9% |
| GM FG% | 4-11 | 36.4% |
| 3PT% | 2-3 | 66.7% |
| FT% | 8-9 | 88.9% |

Dead Ball Rebounds: 0, 0

Technical Fouls: Bench 3rd 6:32

Baylor - 11

| NO. | Name | F | Min | FG | | | Rebounds | | | Fouls | | TP | AS | TO | ST | Blocks | | +/- |
|---------------|---------------------------|---|-------|------|-----|-----|----------|----|-----|-------|----|----|----|----|----|--------|----|-----|
| | | | | M-A | 3P | FT | OR | DR | TOT | PF | FD | | | | | BS | BA | |
| 5 | Darianna Littlepage-Buggs | F | 10:00 | 1-3 | 0-0 | 0-0 | 1 | 3 | 4 | 1 | 0 | 2 | 1 | 0 | 0 | 0 | 0 | -7 |
| 22 | Bella Fontleroy | F | 07:09 | 0-1 | 0-0 | 0-0 | 0 | 0 | 0 | 0 | 2 | 0 | 0 | 0 | 1 | 0 | 0 | -2 |
| 44 | Dre'una Edwards | F | 10:00 | 2-4 | 0-0 | 0-0 | 1 | 1 | 2 | 2 | 0 | 4 | 0 | 0 | 0 | 0 | 1 | -7 |
| 11 | Jada Walker | G | 08:13 | 0-4 | 0-0 | 1-2 | 0 | 1 | 1 | 0 | 1 | 1 | 0 | 1 | 0 | 0 | 0 | 0 |
| 24 | Sarah Andrews | G | 10:00 | 0-4 | 0-3 | 4-4 | 1 | 1 | 2 | 0 | 2 | 4 | 1 | 0 | 0 | 0 | 1 | -7 |
| 1 | Denae Fritz | | 02:51 | 0-0 | 0-0 | 0-0 | 0 | 0 | 0 | 2 | 0 | 0 | 0 | 0 | 0 | 0 | 0 | -5 |
| 2 | Yaya Felder | | 01:47 | 0-0 | 0-0 | 0-0 | 0 | 0 | 0 | 1 | 0 | 0 | 0 | 1 | 0 | 0 | 0 | -7 |
| Team | | | | | | | 1 | 0 | 1 | | | 0 | | 0 | | | | |
| Totals | | | | 3-16 | 0-3 | 5-6 | 4 | 6 | 10 | 6 | 5 | 11 | 2 | 2 | 1 | 0 | 2 | -7 |

| Shooting By Period | | |
|--------------------|------|-------|
| 3rd FG% | 3-16 | 18.8% |
| 3PT% | 0-3 | 0.0% |
| FT% | 5-6 | 83.3% |
| GM FG% | 3-16 | 18.8% |
| 3PT% | 0-3 | 0.0% |
| FT% | 5-6 | 83.3% |

Dead Ball Rebounds: 0, 1

Technical Fouls: NONE

| | USF | BU |
|-------------------------|---------------------------|---------------------------|
| Biggest lead | 0 (1 st 10:00) | 22 (3 rd 9:18) |
| Best Scoring Run | 11 (3 rd 1:33) | 5 (3 rd 6:06) |
| Lead Changes | 0 | |
| Times Tied | 0 | |
| Time with Lead | 00:00 | 09:32 |

| | USF | BU |
|----------------------|-----|----|
| Points from | | |
| Turnovers | 4 | 2 |
| Paint | 2 | 6 |
| Second Chance | 3 | 4 |
| Fast Breaks | 2 | 2 |
| Bench | 4 | 0 |

| Period by Period Scoring | | | | | |
|--------------------------|-----|-----|-----|-----|-----|
| | 1st | 2nd | 3rd | 4th | TOT |
| USF | 9 | 8 | 18 | 15 | 50 |
| BU | 17 | 20 | 11 | 25 | 73 |



Period 4

Quarter Starters:

| | | | | | |
|-----|----------------------|---------------|----------------|--------------|--------------|
| BU | 5 Littlepage-Buggs D | 11 Walker J | 22 Fontleroy B | 24 Andrews S | 44 Edwards D |
| USF | 5 Blasigh V | 20 Gonzalez D | 22 Wilson A | 23 Levy R | 55 Brito C |

| Game Time | BU | Score | Diff | USF |
|-----------|--------------------------------------------------------------------------------------|-------|------|-------------------------------------------------------------|
| 09:50 | | | | 5 BLASIGH V 3pt FG , jump shot missed |
| 09:47 | defensive rebound (30) | | | |
| 09:47 | 44 EDWARDS D substitution out | | | |
| 09:47 | 3 BARTLEY M substitution in | | | |
| 09:29 | 5 LITTLEPAGE-BUGGS D foul drawn (3) | | | 20 GONZALEZ D foul personal (2 - 1) |
| 09:27 | 24 ANDREWS S 2pt FG in the paint, layup missed | | | |
| 09:23 | | | | 20 GONZALEZ D defensive rebound (2) |
| 09:03 | | | | 20 GONZALEZ D turnover travel (1) |
| 08:47 | 5 LITTLEPAGE-BUGGS D 2pt FG from turnover in the paint, layup blocked | | | |
| 08:47 | | | | 55 BRITO C block (1) |
| 08:45 | offensive rebound (31) | | | |
| 08:44 | 22 FONTLEROY B 2pt FG from turnover second chance in the paint, driving layup missed | | | |
| 08:41 | | | | 55 BRITO C defensive rebound (9) |
| 08:38 | 22 FONTLEROY B steal (2) | | | 55 BRITO C turnover bad pass (4) |
| 08:31 | 11 WALKER J 2pt FG from turnover outside the paint, pull up jump shot missed | | | |
| 08:29 | offensive rebound (32) | | | |
| 08:26 | 24 ANDREWS S 2pt FG from turnover second chance in the paint, layup made (14) | 50-35 | 15 | |
| 08:26 | 11 WALKER J assist (3) | | | |
| 07:59 | | 50-37 | 13 | 55 BRITO C 2pt FG in the paint, floating jump shot made (4) |
| 07:36 | 11 WALKER J 2pt FG in the paint, driving layup made (6) | 52-37 | 15 | |
| 07:18 | | | | 20 GONZALEZ D 3pt FG , jump shot missed |
| 07:15 | 5 LITTLEPAGE-BUGGS D defensive rebound (12) | | | |
| 07:10 | 3 BARTLEY M foul drawn (2) | | | 22 WILSON A foul personal (2 - 2) |
| 07:10 | 24 ANDREWS S substitution out | | | |
| 07:10 | 4 VAN GYTENBEEK J substitution in | | | |
| 06:58 | 11 WALKER J 2pt FG in the paint, layup made (8) | 54-37 | 17 | |
| 06:45 | 22 FONTLEROY B foul shooting (2 - 1) | | | 20 GONZALEZ D foul drawn (3) |
| 06:45 | | | | 5 BLASIGH V substitution out |
| 06:45 | | | | 10 AARNIO J substitution in |
| 06:45 | | 54-38 | 16 | 20 GONZALEZ D free throw 1 - 2 made (5) |
| 06:45 | | 54-39 | 15 | 20 GONZALEZ D free throw 2 - 2 made (6) |
| 06:22 | 3 BARTLEY M 2pt FG in the paint, layup missed | | | |
| 06:19 | | | | 55 BRITO C defensive rebound (10) |
| 06:16 | | 54-41 | 13 | 55 BRITO C 2pt FG fast break in the paint, layup made (6) |
| 05:57 | 4 VAN GYTENBEEK J 3pt FG , jump shot missed | | | |
| 05:55 | 5 LITTLEPAGE-BUGGS D offensive rebound (13) | | | |
| 05:55 | 5 LITTLEPAGE-BUGGS D foul drawn (4) | | | 22 WILSON A foul personal (3 - 3) |
| 05:46 | 3 BARTLEY M 2pt FG second chance in the paint, layup blocked | | | |
| 05:46 | | | | 55 BRITO C block (2) |
| 05:42 | 3 BARTLEY M offensive rebound (3) | | | |



South Fla. at Baylor

12/21/23 Student Life Center, Keiser University, West Palm Beach
2023-24 Women's Basketball

Game Time: 3:40 PM
Game Duration: 1:48
Attendance: 452

Officials: Bill Larance, Ify Seals, Deanna Jackson

| Game Time | BU | Score | Diff | USF |
|-----------|----------------------------------------------------------------------|---------------|-----------|---------------------------------------------------------------------|
| 05:40 | 3 BARTLEY M 2pt FG second chance in the paint, layup made (2) | 56-41 | 15 | |
| 05:29 | | 56-43 | 13 | 23 LEVY R 2pt FG outside the paint, jump shot made (13) |
| 05:29 | | | | 22 WILSON A assist (4) |
| 05:15 | 4 VAN GYTENBEEK J foul drawn (1) | | | 22 WILSON A foul shooting (4 - 4) |
| 05:15 | 4 VAN GYTENBEEK J free throw 1 - 2 missed | | | |
| 05:15 | offensive dead ball rebound (2) | | | |
| 05:15 | 4 VAN GYTENBEEK J free throw 2 - 2 made (1) | 57-43 | 14 | |
| 05:08 | | | | Timeout 60 Sec |
| 05:08 | | Timeout media | | |
| 05:08 | 3 BARTLEY M substitution out | | | |
| 05:08 | 11 WALKER J substitution out | | | |
| 05:08 | 24 ANDREWS S substitution in | | | |
| 05:08 | 44 EDWARDS D substitution in | | | |
| 04:57 | | | | 23 LEVY R 2pt FG in the paint, pull up jump shot missed |
| 04:55 | | | | offensive rebound (29) |
| 04:49 | | | | 55 BRITO C 2pt FG second chance in the paint, driving layup missed |
| 04:46 | 24 ANDREWS S defensive rebound (4) | | | |
| 04:24 | 44 EDWARDS D 2pt FG outside the paint, turnaround jump shot made (6) | 59-43 | 16 | |
| 04:24 | 4 VAN GYTENBEEK J assist (2) | | | |
| 03:54 | | | | 20 GONZALEZ D 2pt FG outside the paint, turnaround jump shot missed |
| 03:50 | 22 FONTLEROY B defensive rebound (4) | | | |
| 03:43 | 24 ANDREWS S 2pt FG in the paint, driving layup made (16) | 61-43 | 18 | |
| 03:22 | 44 EDWARDS D foul shooting (3 - 2) | | | 55 BRITO C foul drawn (1) |
| 03:22 | | 61-44 | 17 | 55 BRITO C free throw 1 - 2 made (7) |
| 03:22 | | 61-45 | 16 | 55 BRITO C free throw 2 - 2 made (8) |
| 03:11 | 4 VAN GYTENBEEK J 2pt FG in the paint, layup missed | | | |
| 03:08 | | | | 55 BRITO C defensive rebound (11) |
| 02:50 | | | | 55 BRITO C 2pt FG outside the paint, turnaround jump shot missed |
| 02:49 | | | | 20 GONZALEZ D offensive rebound (3) |
| 02:48 | 22 FONTLEROY B foul shooting (3 - 3) | | | 20 GONZALEZ D foul drawn (4) |
| 02:48 | | 61-46 | 15 | 20 GONZALEZ D free throw 1 - 2 made (7) |
| 02:48 | | 61-47 | 14 | 20 GONZALEZ D free throw 2 - 2 made (8) |
| 02:39 | 24 ANDREWS S 3pt FG , jump shot made (19) | 64-47 | 17 | |
| 02:39 | 4 VAN GYTENBEEK J assist (3) | | | |
| 02:15 | | | | 20 GONZALEZ D 3pt FG , jump shot missed |
| 02:11 | 24 ANDREWS S defensive rebound (5) | | | |
| 02:00 | 5 LITTLEPAGE-BUGGS D 2pt FG in the paint, layup made (18) | 66-47 | 19 | |
| 02:00 | 24 ANDREWS S assist (2) | | | |
| 01:43 | | | | 55 BRITO C 2pt FG in the paint, pull up jump shot missed |
| 01:39 | 44 EDWARDS D defensive rebound (6) | | | |
| 01:35 | 44 EDWARDS D foul drawn (2) | | | 20 GONZALEZ D foul shooting (3 - 5) |
| 01:35 | 24 ANDREWS S substitution out | | | |
| 01:35 | 11 WALKER J substitution in | | | |
| 01:35 | 5 LITTLEPAGE-BUGGS D substitution out | | | |
| 01:35 | 22 FONTLEROY B substitution out | | | |
| 01:35 | 3 BARTLEY M substitution in | | | |



Official Basketball Play by Play - 4th Period

South Fla. at Baylor

12/21/23 Student Life Center, Keiser University, West Palm Beach
2023-24 Women's Basketball

Game Time: 3:40 PM
Game Duration: 1:48
Attendance: 452

Officials: Bill Larence, Ify Seals, Deanna Jackson

| Game Time | BU | Score | Diff | USF |
|---------------------|---------------------------------------------------------------------------|--------------|-----------|----------------------------------------------|
| 01:35 | 30 FERREIRA C substitution in | | | |
| 01:35 | | | | 23 LEVY R substitution out |
| 01:35 | | | | 11 VALERO RODRIGUEZ J substitution in |
| 01:35 | 44 EDWARDS D free throw fast break 1 - 2 made (7) | 67-47 | 20 | |
| 01:35 | 44 EDWARDS D free throw fast break 2 - 2 made (8) | 68-47 | 21 | |
| 01:15 | jump ball situation | | | |
| 01:15 | 4 VAN GYTENBEEK J steal (1) | | | 11 VALERO RODRIGUEZ J turnover lost ball (1) |
| 01:04 | 3 BARTLEY M foul drawn (3) | | | 20 GONZALEZ D foul shooting (4 - 6) |
| 01:04 | 3 BARTLEY M free throw 1 - 2 made (3) | 69-47 | 22 | |
| 01:04 | 3 BARTLEY M free throw 2 - 2 missed | | | |
| 01:03 | | | | 22 WILSON A defensive rebound (3) |
| 00:37 | 44 EDWARDS D steal (1) | | | 55 BRITO C turnover bad pass (5) |
| 00:30 | 44 EDWARDS D foul drawn (3) | | | 10 AARNIO J foul shooting (1 - 7) |
| 00:30 | 44 EDWARDS D free throw 1 - 2 made (9) | 70-47 | 23 | |
| 00:30 | 44 EDWARDS D free throw 2 - 2 made (10) | 71-47 | 24 | |
| 00:14 | 44 EDWARDS D steal (2) | | | 22 WILSON A turnover bad pass (3) |
| 00:09 | 11 WALKER J 2pt FG fast break from turnover in the paint, layup made (10) | 73-47 | 26 | |
| 00:09 | 44 EDWARDS D assist (2) | | | |
| 00:03 | | 73-50 | 23 | 55 BRITO C 3pt FG , jump shot made (11) |
| 00:03 | | | | 22 WILSON A assist (5) |
| END OF GAME | | | | |
| BU 73-50 USF | | | | |



South Fla. at Baylor

12/21/23 Student Life Center, Keiser University, West Palm Beach
2023-24 Women's Basketball

Game Time: 3:40 PM
Game Duration: 1:48
Attendance: 452

Officials: Bill Larence, Ify Seals, Deanna Jackson

South Fla. - 15

| NO. | Name | Min | FG | | | Rebounds | | | Fouls | | TP | AS | TO | ST | Blocks | | +/- |
|---------------|-------------------------|---------|------|-----|-----|----------|----|-----|-------|----|----|----|----|----|--------|----|-----|
| | | | M-A | 3P | FT | OR | DR | TOT | PF | FD | | | | | BS | BA | |
| 23 | Romi Levy | F 08:25 | 1-2 | 0-0 | 0-0 | 0 | 0 | 0 | 0 | 0 | 2 | 0 | 0 | 0 | 0 | 0 | -6 |
| 24 | Evelien Lutje Schipholt | F 00:00 | 0-0 | 0-0 | 0-0 | 0 | 0 | 0 | 0 | 0 | 0 | 0 | 0 | 0 | 0 | 0 | |
| 55 | Carla Brito | F 10:00 | 3-6 | 1-1 | 2-2 | 0 | 3 | 3 | 0 | 1 | 9 | 0 | 2 | 0 | 2 | 0 | -10 |
| 5 | Vittoria Blasigh | G 03:15 | 0-1 | 0-1 | 0-0 | 0 | 0 | 0 | 0 | 0 | 0 | 0 | 0 | 0 | 0 | 0 | -4 |
| 22 | Aerial Wilson | G 10:00 | 0-0 | 0-0 | 0-0 | 0 | 1 | 1 | 3 | 0 | 0 | 2 | 1 | 0 | 0 | 0 | -10 |
| 20 | Daniela Gonzalez | 10:00 | 0-3 | 0-2 | 4-4 | 1 | 1 | 2 | 3 | 2 | 4 | 0 | 1 | 0 | 0 | 0 | -10 |
| 10 | Janette Aarnio | 06:45 | 0-0 | 0-0 | 0-0 | 0 | 0 | 0 | 1 | 0 | 0 | 0 | 0 | 0 | 0 | 0 | -6 |
| 11 | Judit Valero Rodriguez | 01:35 | 0-0 | 0-0 | 0-0 | 0 | 0 | 0 | 0 | 0 | 0 | 0 | 1 | 0 | 0 | 0 | -4 |
| Team | | | | | | 1 | 0 | 1 | | | 0 | | 0 | | | | |
| Totals | | | 4-12 | 1-4 | 6-6 | 2 | 5 | 7 | 7 | 3 | 15 | 2 | 5 | 0 | 2 | 0 | -10 |

| Shooting By Period | | |
|---------------------|------|--------|
| 4 th FG% | 4-12 | 33.3% |
| 3PT% | 1-4 | 25.0% |
| FT% | 6-6 | 100% |
| GM FG% | 4-12 | 33.3% |
| 3PT% | 1-4 | 25.0% |
| FT% | 6-6 | 100.0% |

Dead Ball Rebounds: 0, 0

Technical Fouls::NONE

Baylor - 25

| NO. | Name | Min | FG | | | Rebounds | | | Fouls | | TP | AS | TO | ST | Blocks | | +/- |
|---------------|---------------------------|---------|------|-----|-----|----------|----|-----|-------|----|----|----|----|----|--------|----|-----|
| | | | M-A | 3P | FT | OR | DR | TOT | PF | FD | | | | | BS | BA | |
| 5 | Darianna Littlepage-Buggs | F 08:25 | 1-2 | 0-0 | 0-0 | 1 | 1 | 2 | 0 | 2 | 2 | 0 | 0 | 0 | 0 | 1 | 6 |
| 22 | Bella Fontleroy | F 08:25 | 0-1 | 0-0 | 0-0 | 0 | 1 | 1 | 2 | 0 | 0 | 0 | 0 | 1 | 0 | 0 | 6 |
| 44 | Dre'una Edwards | F 05:21 | 1-1 | 0-0 | 4-4 | 0 | 1 | 1 | 1 | 2 | 6 | 1 | 0 | 2 | 0 | 0 | 9 |
| 11 | Jada Walker | G 06:27 | 3-4 | 0-0 | 0-0 | 0 | 0 | 0 | 0 | 0 | 6 | 1 | 0 | 0 | 0 | 0 | 5 |
| 24 | Sarah Andrews | G 06:23 | 3-4 | 1-1 | 0-0 | 0 | 2 | 2 | 0 | 0 | 7 | 1 | 0 | 0 | 0 | 0 | 7 |
| 3 | Madison Bartley | 06:14 | 1-3 | 0-0 | 1-2 | 1 | 0 | 1 | 0 | 2 | 3 | 0 | 0 | 0 | 0 | 1 | 5 |
| 4 | Jana Van Gytenbeek | 07:10 | 0-2 | 0-1 | 1-2 | 0 | 0 | 0 | 0 | 1 | 1 | 2 | 0 | 1 | 0 | 0 | 8 |
| 30 | Catarina Ferreira | 01:35 | 0-0 | 0-0 | 0-0 | 0 | 0 | 0 | 0 | 0 | 0 | 0 | 0 | 0 | 0 | 0 | 4 |
| Team | | | | | | 2 | 1 | 3 | | | 0 | | 0 | | | | |
| Totals | | | 9-17 | 1-2 | 6-8 | 4 | 6 | 10 | 3 | 7 | 25 | 5 | 0 | 4 | 0 | 2 | 10 |

| Shooting By Period | | |
|---------------------|------|-------|
| 4 th FG% | 9-17 | 52.9% |
| 3PT% | 1-2 | 50.0% |
| FT% | 6-8 | 75% |
| GM FG% | 9-17 | 52.9% |
| 3PT% | 1-2 | 50.0% |
| FT% | 6-8 | 75.0% |

Dead Ball Rebounds: 1, 0

Technical Fouls::NONE

| | USF | BU |
|------------------|---------------------------|---------------------------|
| Biggest lead | 0 (1 st 10:00) | 26 (4 th 0:09) |
| Best Scoring Run | 4(4 th 6:16) | 12(4 th 0:09) |
| Lead Changes | 0 | |
| Times Tied | 0 | |
| Time with Lead | 00:00 | 09:50 |

| | USF | BU |
|---------------|-----|----|
| Points from | | |
| Turnovers | 0 | 7 |
| Paint | 4 | 14 |
| Second Chance | 2 | 4 |
| Fast Breaks | 2 | 4 |
| Bench | 4 | 4 |

| | Period by Period Scoring | | | | |
|-----|--------------------------|-----|-----|-----|-----|
| | 1st | 2nd | 3rd | 4th | TOT |
| USF | 9 | 8 | 18 | 15 | 50 |
| BU | 17 | 20 | 11 | 25 | 73 |



South Fla. at Baylor

12/21/23 Student Life Center, Keiser University, West Palm Beach
2023-24 Women's Basketball

Game Time: 3:40 PM
Game Duration: 1:48
Attendance: 452

Officials: Bill Larence, Ify Seals, Deanna Jackson

South Fla. - 33

| NO. | Name | Min | FG | | | Rebounds | | | Fouls | | TP | AS | TO | ST | Blocks | | +/- |
|---------------|-------------------------|---------|------|-----|-------|----------|----|-----|-------|----|----|----|----|----|--------|----|-----|
| | | | M-A | 3P | FT | OR | DR | TOT | PF | FD | | | | | BS | BA | |
| 23 | Romi Levy | F 18:25 | 3-6 | 0-1 | 1-2 | 0 | 3 | 3 | 0 | 3 | 7 | 1 | 1 | 0 | 0 | 0 | 1 |
| 24 | Evelien Lutje Schipholt | F 03:28 | 0-1 | 0-0 | 0-0 | 0 | 1 | 1 | 2 | 0 | 0 | 0 | 0 | 0 | 1 | 0 | 3 |
| 55 | Carla Brito | F 20:00 | 3-7 | 1-1 | 2-2 | 1 | 5 | 6 | 0 | 1 | 9 | 0 | 2 | 0 | 2 | 0 | -3 |
| 5 | Vittoria Blasigh | G 13:15 | 2-4 | 2-3 | 3-3 | 0 | 1 | 1 | 2 | 1 | 9 | 0 | 1 | 0 | 0 | 0 | 3 |
| 22 | Aerial Wilson | G 19:33 | 0-0 | 0-0 | 0-0 | 0 | 2 | 2 | 4 | 0 | 0 | 4 | 2 | 0 | 1 | 0 | 1 |
| 12 | Marina Asensio | 00:27 | 0-0 | 0-0 | 0-0 | 0 | 0 | 0 | 0 | 0 | 0 | 0 | 0 | 0 | 0 | 0 | -4 |
| 20 | Daniela Gonzalez | 16:32 | 0-5 | 0-2 | 8-8 | 1 | 2 | 3 | 3 | 4 | 8 | 1 | 1 | 0 | 0 | 0 | -6 |
| 10 | Janette Aarnio | 06:45 | 0-0 | 0-0 | 0-0 | 0 | 0 | 0 | 1 | 0 | 0 | 0 | 0 | 0 | 0 | 0 | -6 |
| 11 | Judit Valero Rodriguez | 01:35 | 0-0 | 0-0 | 0-0 | 0 | 0 | 0 | 0 | 0 | 0 | 0 | 1 | 0 | 0 | 0 | -4 |
| Team | | | | | | 1 | 1 | 2 | | | 0 | | 0 | | | | |
| Totals | | | 8-23 | 3-7 | 14-15 | 3 | 15 | 18 | 13 | 9 | 33 | 6 | 8 | 0 | 4 | 0 | -3 |

| Shooting By Period | | |
|---------------------|-------|-------|
| 3 rd FG% | 4-11 | 36.4% |
| 3PT% | 2-3 | 66.7% |
| FT% | 8-9 | 88.9% |
| 4 th FG% | 4-12 | 33.3% |
| 3PT% | 1-4 | 25.0% |
| FT% | 6-6 | 100% |
| GM FG% | 8-23 | 34.8% |
| 3PT% | 3-7 | 42.9% |
| FT% | 14-15 | 93.3% |

Dead Ball Rebounds: 0, 0

Technical Fouls: Bench 3rd 6:32

Baylor - 36

| NO. | Name | Min | FG | | | Rebounds | | | Fouls | | TP | AS | TO | ST | Blocks | | +/- |
|---------------|---------------------------|---------|-------|-----|-------|----------|----|-----|-------|----|----|----|----|----|--------|----|-----|
| | | | M-A | 3P | FT | OR | DR | TOT | PF | FD | | | | | BS | BA | |
| 5 | Darianna Littlepage-Buggs | F 18:25 | 2-5 | 0-0 | 0-0 | 2 | 4 | 6 | 1 | 2 | 4 | 1 | 0 | 0 | 0 | 1 | -1 |
| 22 | Bella Fontleroy | F 15:34 | 0-2 | 0-0 | 0-0 | 0 | 1 | 1 | 2 | 2 | 0 | 0 | 0 | 2 | 0 | 0 | 4 |
| 44 | Dre'una Edwards | F 15:21 | 3-5 | 0-0 | 4-4 | 1 | 2 | 3 | 3 | 2 | 10 | 1 | 0 | 2 | 0 | 1 | 2 |
| 11 | Jada Walker | G 14:40 | 3-8 | 0-0 | 1-2 | 0 | 1 | 1 | 0 | 1 | 7 | 1 | 1 | 0 | 0 | 0 | 5 |
| 24 | Sarah Andrews | G 16:23 | 3-8 | 1-4 | 4-4 | 1 | 3 | 4 | 0 | 2 | 11 | 2 | 0 | 0 | 0 | 1 | 0 |
| 1 | Denae Fritz | 02:51 | 0-0 | 0-0 | 0-0 | 0 | 0 | 0 | 2 | 0 | 0 | 0 | 0 | 0 | 0 | 0 | -5 |
| 2 | Yaya Felder | 01:47 | 0-0 | 0-0 | 0-0 | 0 | 0 | 0 | 1 | 0 | 0 | 0 | 1 | 0 | 0 | 0 | -7 |
| 3 | Madison Bartley | 06:14 | 1-3 | 0-0 | 1-2 | 1 | 0 | 1 | 0 | 2 | 3 | 0 | 0 | 0 | 0 | 1 | 5 |
| 4 | Jana Van Gytenbeek | 07:10 | 0-2 | 0-1 | 1-2 | 0 | 0 | 0 | 0 | 1 | 1 | 2 | 0 | 1 | 0 | 0 | 8 |
| 30 | Catarina Ferreira | 01:35 | 0-0 | 0-0 | 0-0 | 0 | 0 | 0 | 0 | 0 | 0 | 0 | 0 | 0 | 0 | 0 | 4 |
| Team | | | | | | 3 | 1 | 4 | | | 0 | | 0 | | | | |
| Totals | | | 12-33 | 1-5 | 11-14 | 8 | 12 | 20 | 9 | 12 | 36 | 7 | 2 | 5 | 0 | 4 | 3 |

| Shooting By Period | | |
|---------------------|-------|-------|
| 3 rd FG% | 3-16 | 18.8% |
| 3PT% | 0-3 | 0.0% |
| FT% | 5-6 | 83.3% |
| 4 th FG% | 9-17 | 52.9% |
| 3PT% | 1-2 | 50.0% |
| FT% | 6-8 | 75% |
| GM FG% | 12-33 | 36.4% |
| 3PT% | 1-5 | 20.0% |
| FT% | 11-14 | 78.6% |

Dead Ball Rebounds: 1, 1

Technical Fouls: NONE

| | USF | BU |
|------------------|---------------------------|---------------------------|
| Biggest lead | 0 (1 st 10:00) | 26 (4 th 0:09) |
| Best Scoring Run | 11 (3 rd 1:33) | 12 (4 th 0:09) |
| Lead Changes | 0 | |
| Times Tied | 0 | |
| Time with Lead | 00:00 | 19:32 |

| | USF | BU |
|---------------|-----|----|
| Points from | | |
| Turnovers | 4 | 9 |
| Paint | 6 | 20 |
| Second Chance | 5 | 8 |
| Fast Breaks | 4 | 6 |
| Bench | 8 | 4 |

| | Period by Period Scoring | | | | |
|-----|--------------------------|-----|-----|-----|-----|
| | 1st | 2nd | 3rd | 4th | TOT |
| USF | 9 | 8 | 18 | 15 | 50 |
| BU | 17 | 20 | 11 | 25 | 73 |



South Fla. at Baylor

12/21/23 Student Life Center, Keiser University, West Palm Beach
2023-24 Women's Basketball

Game Time: 3:40 PM
Game Duration: 1:48
Attendance: 452

Officials: Bill Larence, Ify Seals, Deanna Jackson

{ Players => 1, 2, 3, 4, 5, 11, 12, 22, 24, 25, 30, 33, 44; } FG Types => All; Results => All;

{ Players => 0, 1, 3, 5, 10, 11, 12, 14, 15, 20, 21, 22, 23, 24, 55; } FG Types => All; Results => All;

Baylor

South Fla.

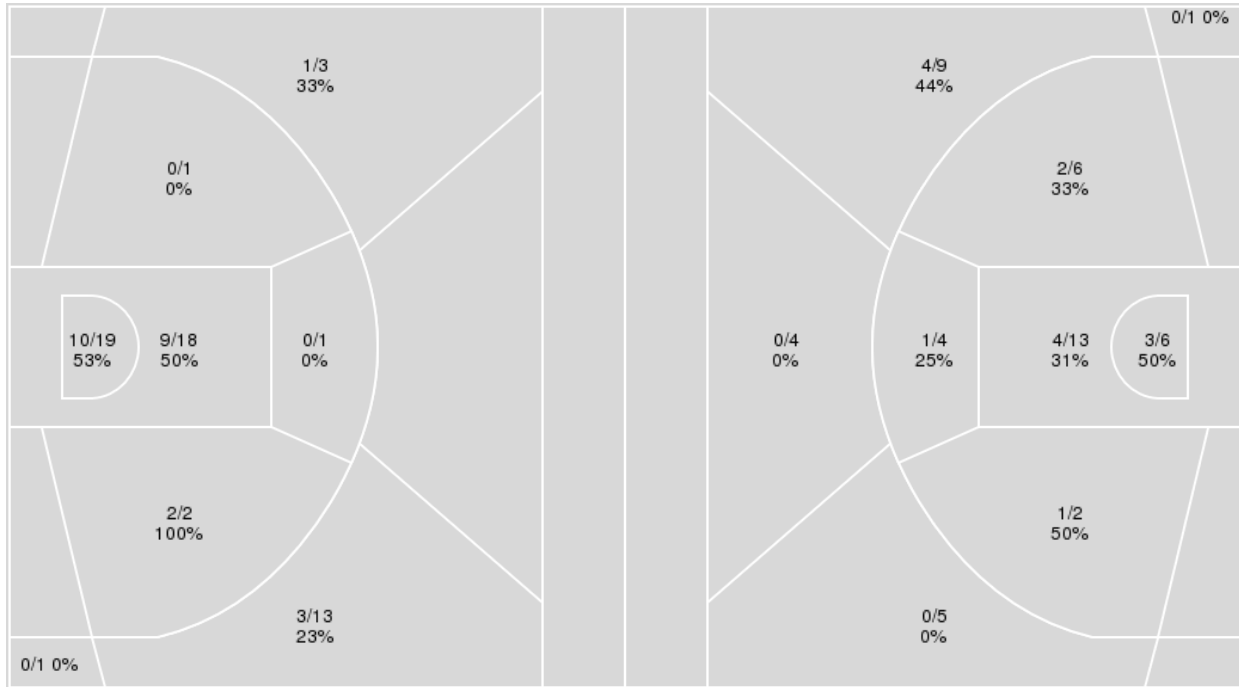

| Baylor | M/A | % |
|---------------|------------|----------|
| Field Goals | 25/58 | 43 |
| 2 Points | 21/41 | 51 |
| 3 Points | 4/17 | 24 |
| Free Throws | 19/23 | 83 |

| South Fla. | M/A | % |
|-------------------|------------|----------|
| Field Goals | 15/50 | 30 |
| 2 Points | 11/31 | 35 |
| 3 Points | 4/19 | 21 |
| Free Throws | 16/17 | 94 |



South Fla. at Baylor

12/21/23 Student Life Center, Keiser University, West Palm Beach
2023-24 Women's Basketball

Game Time: 3:40 PM
Game Duration: 1:48
Attendance: 452

Officials: Bill Larence, Ify Seals, Deanna Jackson

South Fla.

| No | Name | Mins | | Score | | Points Diff | | Points per Min | | Assists | | Rebounds | | Steals | | Turnovers | |
|----|-------------------------|-------|-------|---------|---------|-------------|-----|----------------|------|---------|-----|----------|-----|--------|-----|-----------|-----|
| | | On | Off | On | Off | On | Off | On | Off | On | Off | On | Off | On | Off | On | Off |
| 1 | Maria Alvarez | 04:23 | 35:37 | 4 - 6 | 46 - 67 | -2 | -21 | 0.91 | 1.29 | 1 | 8 | 6 | 26 | 1 | 3 | 3 | 14 |
| 5 | Vittoria Blasigh | 30:37 | 09:23 | 35 - 47 | 15 - 26 | -12 | -11 | 1.14 | 1.60 | 7 | 2 | 27 | 5 | 3 | 1 | 13 | 4 |
| 10 | Janette Aarnio | 06:45 | 33:15 | 13 - 19 | 37 - 54 | -6 | -17 | 1.93 | 1.11 | 2 | 7 | 5 | 27 | 0 | 4 | 3 | 14 |
| 11 | Judit Valero Rodriguez | 01:35 | 38:25 | 3 - 7 | 47 - 66 | -4 | -19 | 1.89 | 1.22 | 1 | 8 | 1 | 31 | 0 | 4 | 3 | 14 |
| 12 | Marina Asensio | 03:05 | 36:55 | 2 - 11 | 48 - 62 | -9 | -14 | 0.65 | 1.30 | 0 | 9 | 0 | 32 | 1 | 3 | 1 | 16 |
| 20 | Daniela Gonzalez | 21:51 | 18:09 | 29 - 42 | 21 - 31 | -13 | -10 | 1.33 | 1.16 | 5 | 4 | 17 | 15 | 2 | 2 | 8 | 9 |
| 21 | L'or Mputu | 00:44 | 39:16 | 0 - 4 | 50 - 69 | -4 | -19 | 0.00 | 1.27 | 0 | 9 | 0 | 32 | 0 | 4 | 1 | 16 |
| 22 | Aerial Wilson | 39:33 | 00:27 | 50 - 69 | 0 - 4 | -19 | -4 | 1.26 | 0.00 | 9 | 0 | 32 | 0 | 4 | 0 | 17 | 0 |
| 23 | Romi Levy | 31:21 | 08:39 | 43 - 58 | 7 - 15 | -15 | -8 | 1.37 | 0.81 | 7 | 2 | 20 | 12 | 2 | 2 | 10 | 7 |
| 24 | Evelien Lutje Schipholt | 22:44 | 17:16 | 23 - 36 | 27 - 37 | -13 | -10 | 1.01 | 1.56 | 4 | 5 | 20 | 12 | 4 | 0 | 10 | 7 |
| 55 | Carla Brito | 37:22 | 02:38 | 48 - 66 | 2 - 7 | -18 | -5 | 1.28 | 0.76 | 9 | 0 | 32 | 0 | 3 | 1 | 16 | 1 |

Baylor

| No | Name | Mins | | Score | | Points Diff | | Points per Min | | Assists | | Rebounds | | Steals | | Turnovers | |
|----|---------------------------|-------|-------|---------|---------|-------------|-----|----------------|------|---------|-----|----------|-----|--------|-----|-----------|-----|
| | | On | Off | On | Off | On | Off | On | Off | On | Off | On | Off | On | Off | On | Off |
| 1 | Denae Fritz | 04:17 | 35:43 | 3 - 9 | 70 - 41 | -6 | 29 | 0.70 | 1.96 | 1 | 13 | 4 | 35 | 0 | 8 | 2 | 8 |
| 2 | Yaya Felder | 14:15 | 25:45 | 24 - 11 | 49 - 39 | 13 | 10 | 1.68 | 1.90 | 5 | 9 | 11 | 28 | 3 | 5 | 4 | 6 |
| 3 | Madison Bartley | 10:13 | 29:47 | 18 - 11 | 55 - 39 | 7 | 16 | 1.76 | 1.85 | 2 | 12 | 9 | 30 | 6 | 2 | 1 | 9 |
| 4 | Jana Van Gytenbeek | 15:26 | 24:34 | 34 - 19 | 39 - 31 | 15 | 8 | 2.20 | 1.59 | 7 | 7 | 14 | 25 | 5 | 3 | 2 | 8 |
| 5 | Darianna Littlepage-Buggs | 36:23 | 03:37 | 64 - 47 | 9 - 3 | 17 | 6 | 1.76 | 2.48 | 13 | 1 | 38 | 1 | 4 | 4 | 10 | 0 |
| 11 | Jada Walker | 27:00 | 13:00 | 52 - 31 | 21 - 19 | 21 | 2 | 1.93 | 1.62 | 8 | 6 | 27 | 12 | 7 | 1 | 6 | 4 |
| 22 | Bella Fontleroy | 25:08 | 14:52 | 42 - 36 | 31 - 14 | 6 | 17 | 1.67 | 2.09 | 7 | 7 | 26 | 13 | 3 | 5 | 6 | 4 |
| 24 | Sarah Andrews | 34:21 | 05:39 | 59 - 41 | 14 - 9 | 18 | 5 | 1.72 | 2.47 | 13 | 1 | 36 | 3 | 4 | 4 | 10 | 0 |
| 30 | Catarina Ferreira | 01:35 | 38:25 | 7 - 3 | 66 - 47 | 4 | 19 | 4.42 | 1.72 | 1 | 13 | 0 | 39 | 3 | 5 | 0 | 10 |
| 44 | Dre'una Edwards | 31:22 | 08:38 | 62 - 42 | 11 - 8 | 20 | 3 | 1.98 | 1.27 | 13 | 1 | 30 | 9 | 5 | 3 | 9 | 1 |



South Fla. at Baylor

Players => 0, 1, 3, 5, 10, 11, 12, 14, 15, 20, 21, 22, 23, 24, 55FG Types=>AllResults=>All

South Fla.

All Field Goals

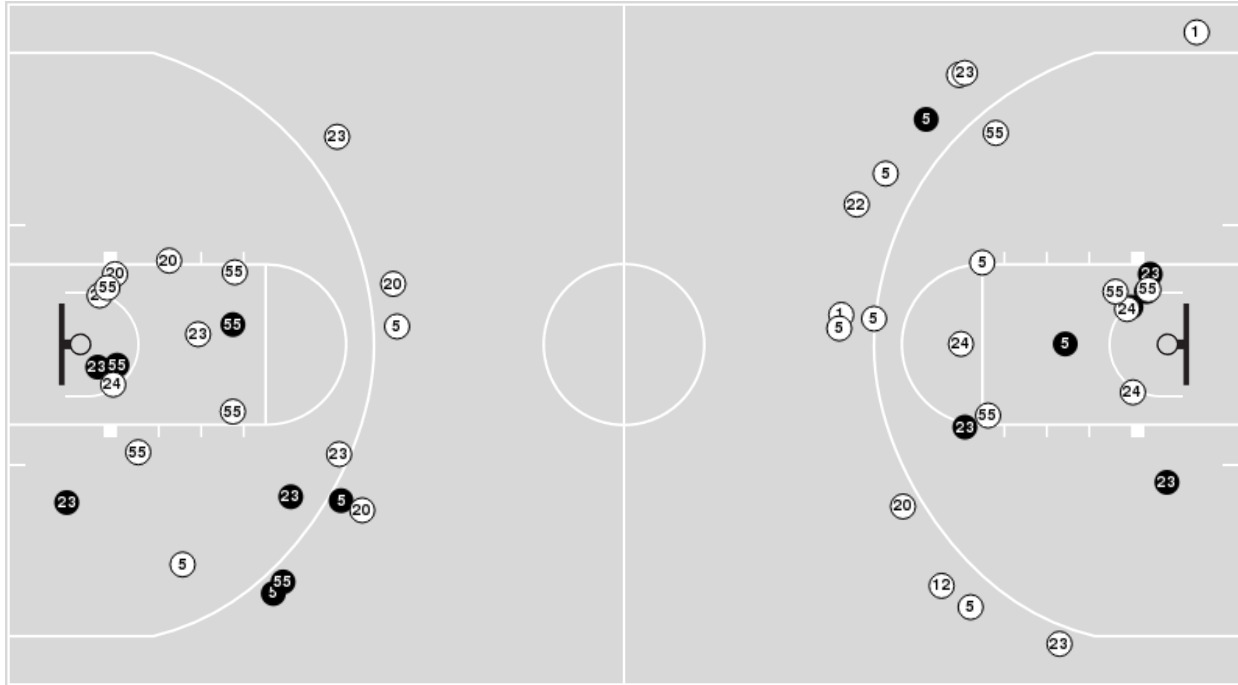

Blow Up Chart

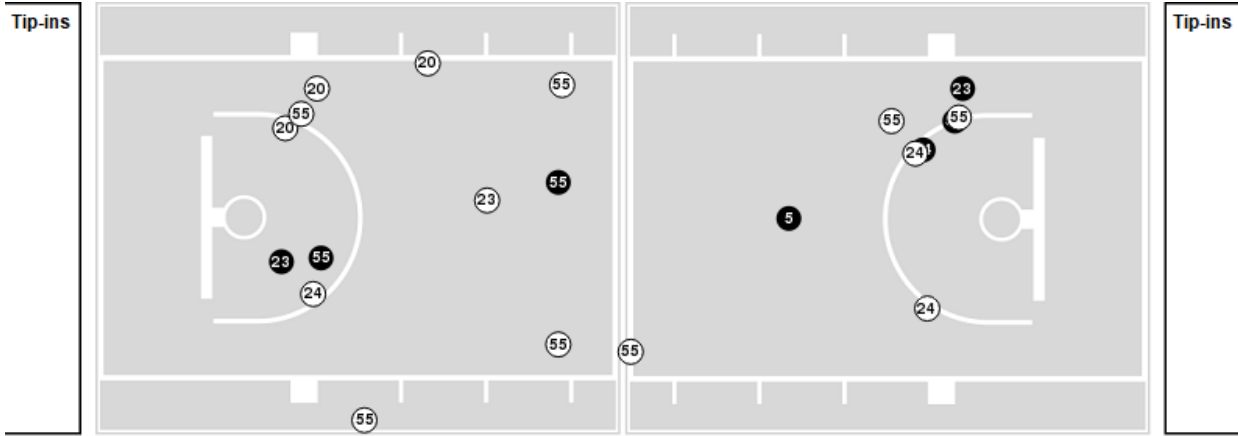

● Made ○ Missed N - Player Number

| South Fla. | M/A | % |
|-------------|-------|----|
| Field Goals | 15/50 | 30 |
| 2 Points | 11/31 | 35 |
| 3 Points | 4/19 | 21 |
| Free Throws | 16/17 | 94 |

| South Fla. | M/A | % |
|----------------------|-------------|-----|
| Points in the Paint | 14 (7 / 19) | 37 |
| Fast Break Points | 4 (2/2) | 100 |
| Second Chance Points | 7 (4/8) | 50 |
| Effective FG% | 34 | |



Players => 1, 2, 3, 4, 5, 11, 12, 22, 24, 25, 30, 33, 44 FG Types=>All Results=>All

Baylor

All Field Goals

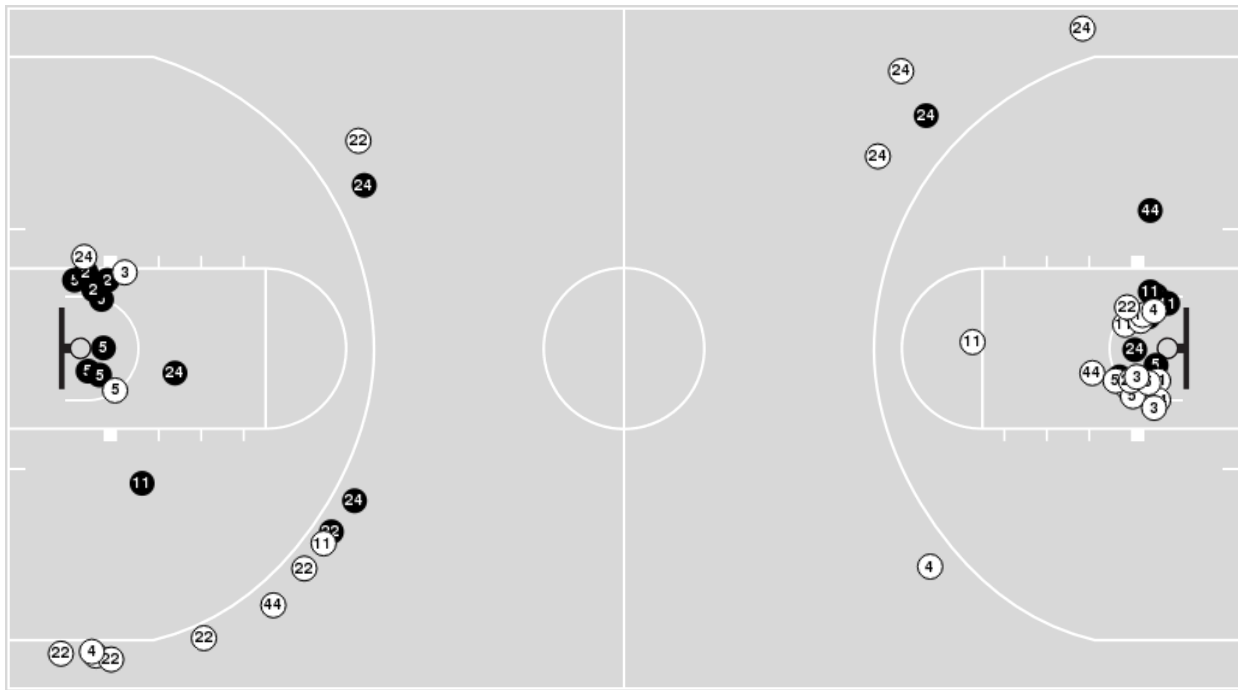

Blow Up Chart

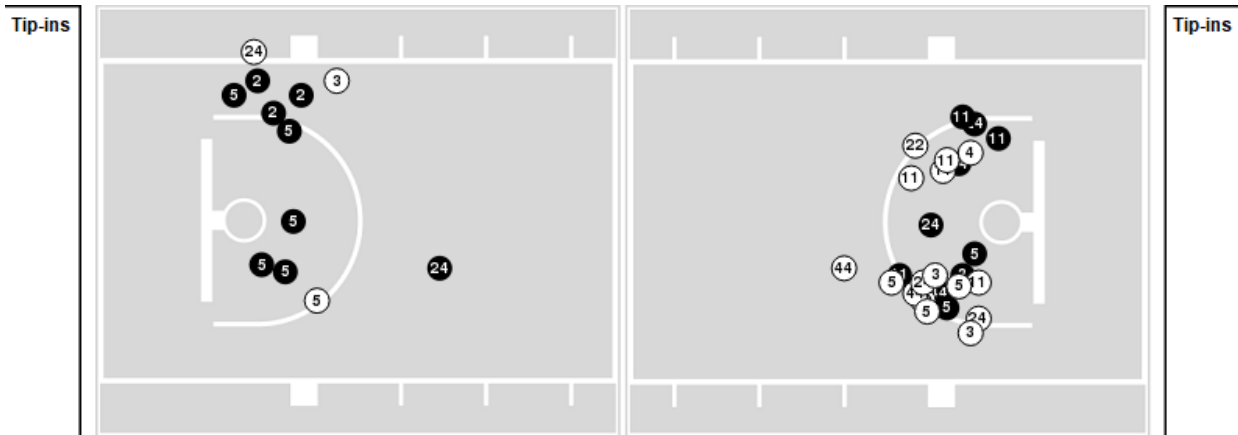

● Made ○ Missed N - Player Number

| Baylor | M/A | % |
|-------------|-------|----|
| Field Goals | 25/58 | 43 |
| 2 Points | 21/41 | 51 |
| 3 Points | 4/17 | 24 |
| Free Throws | 19/23 | 83 |

| Baylor | M/A | % |
|----------------------|--------------|-----|
| Points in the Paint | 38 (19 / 37) | 51 |
| Fast Break Points | 12 (8/8) | 100 |
| Second Chance Points | 14 (9/14) | 64 |
| Effective FG% | 47 | |



Officials: Bill Larence, Ify Seals, Deanna Jackson

South Fla.

| Lineup | Quarter On | Time On | Quarter Off | Time Off | Time on Court | Score | Score Diff | Reb | Stl | Tov | Ass | PPP |
|----------------------------------------------------------------------------------|------------|---------|-------------|----------|---------------|-------|------------|-----|-----|-----|-----|--------|
| 5- Blasigh V/ 22- Wilson A/ 23- Levy R/ 24- Lutje Schipholt E/ 55- Brito C/ | 1 | 10:00 | 1 | 02:20 | 07:40 | 9-17 | -8 | 3 | 0 | 3 | 2 | 0.7576 |
| 5- Blasigh V/ 20- Gonzalez D/ 22- Wilson A/ 24- Lutje Schipholt E/ 55- Brito C/ | 1 | 02:20 | 2 | 09:39 | 02:41 | 0-2 | -2 | 5 | 1 | 1 | 0 | 0.0000 |
| 1- Alvarez M/ 5- Blasigh V/ 22- Wilson A/ 24- Lutje Schipholt E/ 55- Brito C/ | 2 | 09:39 | 2 | 06:00 | 03:39 | 4-2 | 2 | 6 | 1 | 2 | 1 | 0.6667 |
| 1- Alvarez M/ 5- Blasigh V/ 21- Mputu L/ 22- Wilson A/ 55- Brito C/ | 2 | 06:00 | 2 | 05:16 | 00:44 | 0-4 | -4 | 0 | 0 | 1 | 0 | 0.0000 |
| 5- Blasigh V/ 22- Wilson A/ 23- Levy R/ 24- Lutje Schipholt E/ 55- Brito C/ | 2 | 05:16 | 2 | 02:38 | 02:38 | 2-5 | -3 | 0 | 1 | 1 | 0 | 0.5000 |
| 12- Asensio M/ 20- Gonzalez D/ 22- Wilson A/ 23- Levy R/ 24- Lutje Schipholt E/ | 2 | 02:38 | 3 | 10:00 | 02:38 | 2-7 | -5 | 0 | 1 | 1 | 0 | 0.5000 |
| 5- Blasigh V/ 22- Wilson A/ 23- Levy R/ 24- Lutje Schipholt E/ 55- Brito C/ | 3 | 10:00 | 3 | 06:32 | 03:28 | 6-3 | 3 | 6 | 0 | 2 | 1 | 0.8197 |
| 5- Blasigh V/ 12- Asensio M/ 20- Gonzalez D/ 23- Levy R/ 55- Brito C/ | 3 | 06:32 | 3 | 06:05 | 00:27 | 0-4 | -4 | 0 | 0 | 0 | 0 | 0.0000 |
| 5- Blasigh V/ 20- Gonzalez D/ 22- Wilson A/ 23- Levy R/ 55- Brito C/ | 3 | 06:05 | 4 | 06:45 | 09:20 | 14-10 | 4 | 7 | 0 | 3 | 3 | 0.9563 |
| 10- Aarnio J/ 20- Gonzalez D/ 22- Wilson A/ 23- Levy R/ 55- Brito C/ | 4 | 06:45 | 4 | 01:35 | 05:10 | 10-12 | -2 | 4 | 0 | 0 | 1 | 1.1574 |
| 10- Aarnio J/ 11- Valero Rodriguez J/ 20- Gonzalez D/ 22- Wilson A/ 55- Brito C/ | 4 | 01:35 | 4 | 00:00 | 01:35 | 3-7 | -4 | 1 | 0 | 3 | 1 | 0.7500 |



Officials: Bill Larence, Ify Seals, Deanna Jackson

Baylor

| Lineup | Quarter On | Time On | Quarter Off | Time Off | Time on Court | Score | Score Diff | Reb | Stl | Tov | Ass | PPP |
|-------------------------------------------------------------------------------------------|------------|---------|-------------|----------|---------------|-------|------------|-----|-----|-----|-----|--------|
| 5- Littlepage-Buggs D/ 11- Walker J/ 22- Fontleroy B/ 24- Andrews S/ 44- Edwards D/ | 1 | 10:00 | 1 | 04:40 | 05:20 | 13-9 | 4 | 4 | 0 | 4 | 2 | 1.3158 |
| 2- Felder Y/ 5- Littlepage-Buggs D/ 11- Walker J/ 24- Andrews S/ 44- Edwards D/ | 1 | 04:40 | 1 | 02:51 | 01:49 | 4-0 | 4 | 2 | 0 | 0 | 1 | 2.0000 |
| 2- Felder Y/ 3- Bartley M/ 5- Littlepage-Buggs D/ 11- Walker J/ 24- Andrews S/ | 1 | 02:51 | 1 | 00:54 | 01:56 | 0-0 | 0 | 3 | 1 | 1 | 0 | 0.0000 |
| 2- Felder Y/ 3- Bartley M/ 4- Van Gytenbeek J/ 11- Walker J/ 22- Fontleroy B/ | 1 | 00:54 | 2 | 08:52 | 02:02 | 2-0 | 2 | 1 | 1 | 0 | 0 | 0.6944 |
| 4- Van Gytenbeek J/ 5- Littlepage-Buggs D/ 22- Fontleroy B/ 24- Andrews S/ 44- Edwards D/ | 2 | 08:52 | 2 | 06:40 | 02:12 | 0-4 | -4 | 4 | 0 | 1 | 0 | 0.0000 |
| 2- Felder Y/ 4- Van Gytenbeek J/ 5- Littlepage-Buggs D/ 24- Andrews S/ 44- Edwards D/ | 2 | 06:40 | 2 | 02:38 | 04:02 | 11-2 | 9 | 3 | 1 | 1 | 3 | 1.8707 |
| 2- Felder Y/ 5- Littlepage-Buggs D/ 11- Walker J/ 24- Andrews S/ 44- Edwards D/ | 2 | 02:38 | 2 | 01:26 | 01:12 | 6-0 | 6 | 1 | 0 | 0 | 1 | 2.0833 |
| 1- Fritz D/ 2- Felder Y/ 5- Littlepage-Buggs D/ 24- Andrews S/ 44- Edwards D/ | 2 | 01:26 | 3 | 10:00 | 01:26 | 1-2 | -1 | 1 | 0 | 1 | 0 | 0.6944 |
| 5- Littlepage-Buggs D/ 11- Walker J/ 22- Fontleroy B/ 24- Andrews S/ 44- Edwards D/ | 3 | 10:00 | 3 | 06:32 | 03:28 | 5-6 | -1 | 2 | 1 | 0 | 0 | 0.7396 |
| 1- Fritz D/ 5- Littlepage-Buggs D/ 11- Walker J/ 24- Andrews S/ 44- Edwards D/ | 3 | 06:32 | 3 | 05:28 | 01:04 | 2-0 | 2 | 3 | 0 | 0 | 1 | 1.0000 |
| 1- Fritz D/ 2- Felder Y/ 5- Littlepage-Buggs D/ 24- Andrews S/ 44- Edwards D/ | 3 | 05:28 | 3 | 03:41 | 01:47 | 0-7 | -7 | 0 | 0 | 1 | 0 | 0.0000 |
| 5- Littlepage-Buggs D/ 11- Walker J/ 22- Fontleroy B/ 24- Andrews S/ 44- Edwards D/ | 3 | 03:41 | 4 | 09:47 | 03:54 | 4-5 | -1 | 6 | 0 | 1 | 1 | 0.6803 |
| 3- Bartley M/ 5- Littlepage-Buggs D/ 11- Walker J/ 22- Fontleroy B/ 24- Andrews S/ | 4 | 09:47 | 4 | 07:10 | 02:37 | 4-2 | 2 | 3 | 1 | 0 | 1 | 1.0000 |
| 3- Bartley M/ 4- Van Gytenbeek J/ 5- Littlepage-Buggs D/ 11- Walker J/ 22- Fontleroy B/ | 4 | 07:10 | 4 | 05:08 | 02:02 | 5-6 | -1 | 2 | 0 | 0 | 0 | 1.2887 |
| 4- Van Gytenbeek J/ 5- Littlepage-Buggs D/ 22- Fontleroy B/ 24- Andrews S/ 44- Edwards D/ | 4 | 05:08 | 4 | 01:35 | 03:33 | 9-4 | 5 | 4 | 0 | 0 | 3 | 1.8000 |
| 4- Van Gytenbeek J/ 5- Littlepage-Buggs D/ 11- Walker J/ 22- Fontleroy B/ 44- Edwards D/ | 4 | 01:35 | 4 | 01:35 | 00:00 | 0-0 | 0 | 0 | 0 | 0 | 0 | 0.0000 |
| 3- Bartley M/ 4- Van Gytenbeek J/ 11- Walker J/ 30- Ferreira C/ 44- Edwards D/ | 4 | 01:35 | 4 | 00:00 | 01:35 | 7-3 | 4 | 0 | 3 | 0 | 1 | 1.9231 |



South Fla. at Baylor

12/21/23 Student Life Center, Keiser University, West Palm Beach
2023-24 Women's Basketball

Game Time: 3:40 PM
Game Duration: 1:48
Attendance: 452

Officials: Bill Larence, Ify Seals, Deanna Jackson

South Fla.

| Lineup | Time | Score | Score Diff | Pts/Min | Reb | Stl | Tov | Ass | PPP |
|----------------------------------------------------------------------------------|-------|-------|------------|---------|-----|-----|-----|-----|--------|
| 5- Blasigh V/ 22- Wilson A/ 23- Levy R/ 24- Lutje Schipholt E/ 55- Brito C/ | 13:46 | 17-25 | -8 | 1.2349 | 9 | 1 | 6 | 3 | 0.7328 |
| 5- Blasigh V/ 20- Gonzalez D/ 22- Wilson A/ 23- Levy R/ 55- Brito C/ | 09:20 | 14-10 | 4 | 1.5000 | 7 | 0 | 3 | 3 | 0.9563 |
| 10- Aarnio J/ 20- Gonzalez D/ 22- Wilson A/ 23- Levy R/ 55- Brito C/ | 05:10 | 10-12 | -2 | 1.9355 | 4 | 0 | 0 | 1 | 1.1574 |
| 1- Alvarez M/ 5- Blasigh V/ 22- Wilson A/ 24- Lutje Schipholt E/ 55- Brito C/ | 03:39 | 4-2 | 2 | 1.0959 | 6 | 1 | 2 | 1 | 0.6667 |
| 5- Blasigh V/ 20- Gonzalez D/ 22- Wilson A/ 24- Lutje Schipholt E/ 55- Brito C/ | 02:41 | 0-2 | -2 | 0.0000 | 5 | 1 | 1 | 0 | 0.0000 |
| 12- Asensio M/ 20- Gonzalez D/ 22- Wilson A/ 23- Levy R/ 24- Lutje Schipholt E/ | 02:38 | 2-7 | -5 | 0.7595 | 0 | 1 | 1 | 0 | 0.5000 |
| 10- Aarnio J/ 11- Valero Rodriguez J/ 20- Gonzalez D/ 22- Wilson A/ 55- Brito C/ | 01:35 | 3-7 | -4 | 1.8947 | 1 | 0 | 3 | 1 | 0.7500 |
| 1- Alvarez M/ 5- Blasigh V/ 21- Mputu L/ 22- Wilson A/ 55- Brito C/ | 00:44 | 0-4 | -4 | 0.0000 | 0 | 0 | 1 | 0 | 0.0000 |
| 5- Blasigh V/ 12- Asensio M/ 20- Gonzalez D/ 23- Levy R/ 55- Brito C/ | 00:27 | 0-4 | -4 | 0.0000 | 0 | 0 | 0 | 0 | 0.0000 |



South Fla. at Baylor

12/21/23 Student Life Center, Keiser University, West Palm Beach
2023-24 Women's Basketball

Game Time: 3:40 PM
Game Duration: 1:48
Attendance: 452

Officials: Bill Larance, Ify Seals, Deanna Jackson

Baylor

| Lineup | Time | Score | Score Diff | Pts/Min | Reb | Stl | Tov | Ass | PPP |
|-------------------------------------------------------------------------------------------|-------|-------|------------|---------|-----|-----|-----|-----|--------|
| 5- Littlepage-Buggs D/ 11- Walker J/ 22- Fontleroy B/ 24- Andrews S/ 44- Edwards D/ | 12:42 | 22-20 | 2 | 1.7323 | 12 | 1 | 5 | 3 | 0.9769 |
| 4- Van Gytenbeek J/ 5- Littlepage-Buggs D/ 22- Fontleroy B/ 24- Andrews S/ 44- Edwards D/ | 05:45 | 9-8 | 1 | 1.5652 | 8 | 0 | 1 | 3 | 1.1250 |
| 2- Felder Y/ 4- Van Gytenbeek J/ 5- Littlepage-Buggs D/ 24- Andrews S/ 44- Edwards D/ | 04:02 | 11-2 | 9 | 2.7273 | 3 | 1 | 1 | 3 | 1.8707 |
| 1- Fritz D/ 2- Felder Y/ 5- Littlepage-Buggs D/ 24- Andrews S/ 44- Edwards D/ | 03:13 | 1-9 | -8 | 0.3109 | 1 | 0 | 2 | 0 | 0.2907 |
| 2- Felder Y/ 5- Littlepage-Buggs D/ 11- Walker J/ 24- Andrews S/ 44- Edwards D/ | 03:01 | 10-0 | 10 | 3.3149 | 3 | 0 | 0 | 2 | 2.0492 |
| 3- Bartley M/ 5- Littlepage-Buggs D/ 11- Walker J/ 22- Fontleroy B/ 24- Andrews S/ | 02:37 | 4-2 | 2 | 1.5287 | 3 | 1 | 0 | 1 | 1.0000 |
| 2- Felder Y/ 3- Bartley M/ 4- Van Gytenbeek J/ 11- Walker J/ 22- Fontleroy B/ | 02:02 | 2-0 | 2 | 0.9804 | 1 | 1 | 0 | 0 | 0.6944 |
| 3- Bartley M/ 4- Van Gytenbeek J/ 5- Littlepage-Buggs D/ 11- Walker J/ 22- Fontleroy B/ | 02:02 | 5-6 | -1 | 2.4590 | 2 | 0 | 0 | 0 | 1.2887 |
| 2- Felder Y/ 3- Bartley M/ 5- Littlepage-Buggs D/ 11- Walker J/ 24- Andrews S/ | 01:56 | 0-0 | 0 | 0.0000 | 3 | 1 | 1 | 0 | 0.0000 |
| 3- Bartley M/ 4- Van Gytenbeek J/ 11- Walker J/ 30- Ferreira C/ 44- Edwards D/ | 01:35 | 7-3 | 4 | 4.4211 | 0 | 3 | 0 | 1 | 1.9231 |
| 1- Fritz D/ 5- Littlepage-Buggs D/ 11- Walker J/ 24- Andrews S/ 44- Edwards D/ | 01:04 | 2-0 | 2 | 1.8750 | 3 | 0 | 0 | 1 | 1.0000 |
| 4- Van Gytenbeek J/ 5- Littlepage-Buggs D/ 11- Walker J/ 22- Fontleroy B/ 44- Edwards D/ | 00:00 | 0-0 | 0 | NaN | 0 | 0 | 0 | 0 | 0.0000 |