



Baylor at UConn

03/20/23 Harry A. Gampel Pavilion, Mansfield
NCAA Division 1 Women's Basketball Championship - Second Round

Game Time: 9:00 PM
Game Duration: 1:48
Attendance: 10,167

Officials: Maj Forsberg, Natasha Camy, Eric Koch

Baylor - 58

Record: 20-13

NO.	Name	F	Min	FG			3P			FT			Rebounds			Fouls		TP	AS	TO	ST	Blocks		+/-
				M-A	M-A	M-A	OR	DR	TOT	PF	FD	BS	BA											
51	Caitlin Bickle	F	34:39	1-6	0-1	1-2	1	7	8	2	5	3	4	3	1	0	0	-19						
10	Jaden Owens	G	37:54	5-10	4-6	0-0	1	1	2	2	0	14	4	2	1	0	1	-12						
21	Ja'Mee Asberry	G	29:21	5-12	4-8	1-2	0	1	1	3	2	15	2	0	2	2	0	-14						
22	Bella Fontleroy	G	25:03	4-11	2-3	2-2	2	3	5	3	5	12	1	2	2	0	0	-9						
24	Sarah Andrews	G	35:11	2-13	1-8	0-0	0	3	3	1	0	5	4	3	2	1	0	-16						
4	Jana Van Gytenbeek		14:17	1-3	1-3	0-0	1	1	2	0	0	3	2	2	0	0	0	-8						
5	Darianna Littlepage-Buggs		19:19	3-5	0-0	0-2	3	3	6	2	1	6	0	1	0	0	0	-17						
12	Kyla Abraham		01:54	0-1	0-0	0-0	0	0	0	0	0	0	0	0	0	0	0	0						
20	Erika Porter		01:11	0-0	0-0	0-0	1	0	1	0	0	0	0	0	0	0	0	0						
30	Catarina Ferreira		01:11	0-0	0-0	0-0	0	0	0	0	0	0	0	0	0	0	0	0						
Team							0	3	3			0		0										
Totals				21-61	12-29	4-8	9	22	31	13	13	58	17	13	8	3	1	-19						

Technical Fouls::NONE

Shooting By Period		
1 st FG%	9-19	47.4%
3PT%	6-11	54.5%
FT%	0-0	0%
2 nd FG%	3-13	23.1%
3PT%	2-6	33.3%
FT%	3-4	75%
3 rd FG%	6-13	46.2%
3PT%	2-4	50.0%
FT%	1-2	50%
4 th FG%	3-16	18.8%
3PT%	2-8	25.0%
FT%	0-2	0%
GM FG%	21-61	34.4%
3PT%	12-29	41.4%
FT%	4-8	50.0%

Dead Ball Rebounds: 2, 1

UConn - 77

Record: 31-5

NO.	Name	F	Min	FG			3P			FT			Rebounds			Fouls		TP	AS	TO	ST	Blocks		+/-
				M-A	M-A	M-A	OR	DR	TOT	PF	FD	BS	BA											
3	Aaliyah Edwards	F	24:01	9-11	0-0	1-1	1	3	4	4	5	19	1	3	1	0	0	2						
14	Dorka Juhasz	F	32:14	5-8	1-3	0-2	0	7	7	1	3	11	3	2	3	0	1	12						
10	Nika Muhl	G	38:49	1-6	1-3	1-2	0	4	4	3	2	4	10	2	2	0	0	19						
11	Lou Lopez Senechal	G	25:46	2-4	1-1	2-2	0	3	3	2	2	7	2	2	0	0	0	12						
35	Azzi Fudd	G	36:59	9-22	3-12	1-2	1	2	3	0	0	22	1	3	0	0	1	15						
33	Caroline Ducharme		20:48	4-6	2-4	0-0	0	6	6	1	0	10	3	2	0	0	0	16						
44	Aubrey Griffin		19:01	2-5	0-0	0-0	6	6	12	2	1	4	3	1	1	1	1	19						
21	Ines Bettencourt		01:11	0-0	0-0	0-0	0	0	0	0	0	0	0	0	0	0	0	0						
34	Ayanna Patterson		01:11	0-0	0-0	0-0	0	0	0	0	0	0	0	0	0	0	0	0						
Team							1	2	3			0		0										
Totals				32-62	8-23	5-9	9	33	42	13	13	77	23	15	7	1	3	19						

Technical Fouls::NONE

Shooting By Period		
1 st FG%	6-13	46.2%
3PT%	2-5	40.0%
FT%	4-7	57.1%
2 nd FG%	10-15	66.7%
3PT%	2-5	40.0%
FT%	0-0	0%
3 rd FG%	10-19	52.6%
3PT%	2-6	33.3%
FT%	0-1	0%
4 th FG%	6-15	40.0%
3PT%	2-7	28.6%
FT%	1-1	100%
GM FG%	32-62	51.6%
3PT%	8-23	34.8%
FT%	5-9	55.6%

Dead Ball Rebounds: 2, 0

	BAY	UCN
Biggest lead	6 (1 st 1:34)	19 (4 th 2:05)
Best Scoring Run	8(1 st 1:34)	10(3 rd 0:26)
Lead Changes	4	
Times Tied	3	
Time with Lead	08:49	29:30

Points from	BAY	UCN
Turnovers	10	11
Paint	12	36
Second Chance	4	13
Fast Breaks	2	6
Bench	9	14

	Period by Period Scoring				
	1st	2nd	3rd	4th	TOT
BAY	24	11	15	8	58
UCN	18	22	22	15	77



Baylor at UConn

03/20/23 Harry A. Gampel Pavilion, Mansfield
NCAA Division 1 Women's Basketball Championship - Second Round

Game Time: 9:00 PM
Game Duration: 1:48
Attendance: 10,167

Officials: Maj Forsberg, Natasha Camy, Eric Koch

Period 1

Quarter Starters:

UCN	3 Edwards A	10 Muhl N	11 Lopez Senechal L	14 Juhasz D	35 Fudd A
BAY	10 Owens J	21 Asberry J	22 Fontleroy B	24 Andrews S	51 Bickle C

Game Time	UCN	Score	Diff	BAY
10:00	14 JUHASZ D jumpball won			22 FONTLEROY B jumpball lost
09:52	35 FUDD A 2pt FG in the paint, layup blocked			
09:52				24 ANDREWS S block (1)
09:48				51 BICKLE C defensive rebound (1)
09:39				21 ASBERRY J 2pt FG outside the paint, jump shot missed
09:36	14 JUHASZ D defensive rebound (1)			
09:28	11 LOPEZ SENECHAL L foul drawn (1)			21 ASBERRY J foul shooting (1 - 1)
09:28	11 LOPEZ SENECHAL L free throw 1 - 2 made (1)	1-0	1	
09:28	11 LOPEZ SENECHAL L free throw 2 - 2 made (2)	2-0	2	
09:21				22 FONTLEROY B 2pt FG in the paint, layup missed
09:19	35 FUDD A defensive rebound (1)			
09:11	3 EDWARDS A 2pt FG in the paint, layup made (2)	4-0	4	
09:11	10 MUHL N assist (1)			
08:47		4-2	2	22 FONTLEROY B 2pt FG outside the paint, turnaround jump shot made (2)
08:47				51 BICKLE C assist (1)
08:34	10 MUHL N 2pt FG in the paint, driving layup missed			
08:31				22 FONTLEROY B defensive rebound (1)
08:25				24 ANDREWS S 3pt FG , jump shot missed
08:22	11 LOPEZ SENECHAL L defensive rebound (1)			
08:14	11 LOPEZ SENECHAL L turnover bad pass (1)			10 OWENS J steal (1)
08:01		4-4	0	22 FONTLEROY B 2pt FG from turnover outside the paint, jump shot made (4)
08:01				21 ASBERRY J assist (1)
07:43	35 FUDD A 3pt FG , jump shot missed			
07:39				51 BICKLE C defensive rebound (2)
07:29		4-7	-3	21 ASBERRY J 3pt FG , jump shot made (3)
07:29				10 OWENS J assist (1)
07:10	14 JUHASZ D turnover lost ball (1)			21 ASBERRY J steal (1)
07:01				22 FONTLEROY B 3pt FG from turnover, jump shot missed
06:57	3 EDWARDS A defensive rebound (1)			
06:48	14 JUHASZ D 2pt FG in the paint, layup made (2)	6-7	-1	
06:48	10 MUHL N assist (2)			
06:48	14 JUHASZ D foul drawn (1)			22 FONTLEROY B foul shooting (1 - 2)
06:48	14 JUHASZ D free throw 1 - 1 missed			
06:47				51 BICKLE C defensive rebound (3)
06:29		6-10	-4	21 ASBERRY J 3pt FG , jump shot made (6)
06:29				51 BICKLE C assist (2)
06:28	Timeout media			
06:28	11 LOPEZ SENECHAL L foul drawn (2)			21 ASBERRY J foul intentional (2 - 3)
06:28				21 ASBERRY J substitution out
06:28				4 VAN GYTENBEEK J substitution in
06:28	35 FUDD A free throw 1 - 2 made (1)	7-10	-3	
06:28	35 FUDD A free throw 2 - 2 missed			



Baylor at UConn

03/20/23 Harry A. Gampel Pavilion, Mansfield
NCAA Division 1 Women's Basketball Championship - Second Round

Game Time: 9:00 PM
Game Duration: 1:48
Attendance: 10,167

Officials: Maj Forsberg, Natasha Camy, Eric Koch

Game Time	UCN	Score	Diff	BAY
06:28	offensive dead ball rebound (1)			
06:19	35 FUDD A 3pt FG second chance, jump shot made (4)	10-10	0	
06:19	10 MUHL N assist (3)			
05:56		10-13	-3	10 OWENS J 3pt FG , jump shot made (3)
05:56				22 FONTLEROY B assist (1)
05:38	3 EDWARDS A 2pt FG outside the paint, jump shot missed			
05:34				51 BICKLE C defensive rebound (4)
05:22				24 ANDREWS S 3pt FG , jump shot missed
05:19	11 LOPEZ SENECHAL L defensive rebound (2)			
05:09	14 JUHASZ D 3pt FG , jump shot missed			
05:05	35 FUDD A offensive rebound (2)			
05:03	35 FUDD A 3pt FG second chance, jump shot missed			
05:00				4 VAN GYTENBEEK J defensive rebound (1)
04:54	11 LOPEZ SENECHAL L foul personal (1 - 1)			22 FONTLEROY B foul drawn (1)
04:54	Timeout media			
04:54				22 FONTLEROY B substitution out
04:54				5 LITTLEPAGE-BUGGS D substitution in
04:48				51 BICKLE C 2pt FG outside the paint, pull up jump shot missed
04:45	3 EDWARDS A defensive rebound (2)			
04:45	3 EDWARDS A foul drawn (1)			5 LITTLEPAGE-BUGGS D foul personal (1 - 4)
04:31	35 FUDD A 2pt FG in the paint, pull up jump shot made (6)	12-13	-1	
04:19	10 MUHL N steal (1)			24 ANDREWS S turnover bad pass (1)
04:14	35 FUDD A turnover travel (1)			
03:51				51 BICKLE C 3pt FG from turnover, jump shot missed
03:48				5 LITTLEPAGE-BUGGS D offensive rebound (1)
03:44				24 ANDREWS S 3pt FG from turnover second chance, jump shot missed
03:41	14 JUHASZ D defensive rebound (2)			
03:33	3 EDWARDS A 2pt FG in the paint, layup made (4)	14-13	1	
03:33	10 MUHL N assist (4)			
03:24	10 MUHL N steal (2)			4 VAN GYTENBEEK J turnover lost ball (1)
03:19	10 MUHL N foul drawn (1)			10 OWENS J foul shooting (1 - 5)
03:19	11 LOPEZ SENECHAL L substitution out			
03:19	33 DUCHARME C substitution in			
03:19	10 MUHL N free throw fast break 1 - 2 missed			
03:19	offensive dead ball rebound (2)			
03:19	10 MUHL N free throw fast break 2 - 2 made (1)	15-13	2	
03:07		15-16	-1	10 OWENS J 3pt FG , jump shot made (6)
03:07				4 VAN GYTENBEEK J assist (1)
02:51	35 FUDD A 2pt FG in the paint, layup missed			
02:48				51 BICKLE C defensive rebound (5)
02:35		15-19	-4	4 VAN GYTENBEEK J 3pt FG , jump shot made (3)
02:35				24 ANDREWS S assist (1)
02:17	3 EDWARDS A turnover travel (1)			
02:07	10 MUHL N foul personal (1 - 2)			51 BICKLE C foul drawn (1)
01:51				24 ANDREWS S 2pt FG from turnover outside the paint, pull up jump shot missed
01:48				4 VAN GYTENBEEK J offensive rebound (2)
01:34		15-21	-6	5 LITTLEPAGE-BUGGS D 2pt FG from turnover second chance in the paint, layup made (2)



Baylor at UConn

03/20/23 Harry A. Gampel Pavilion, Mansfield

NCAA Division 1 Women's Basketball Championship - Second Round

Game Time: 9:00 PM

Game Duration: 1:48

Attendance: 10,167

Officials: Maj Forsberg, Natasha Camy, Eric Koch

Game Time	UCN	Score	Diff	BAY
01:34				51 BICKLE C assist (3)
01:11	14 JUHASZ D 3pt FG , jump shot made (5)	18-21	-3	
01:11	33 DUCHARME C assist (1)			
00:43				5 LITTLEPAGE-BUGGS D turnover lost ball (1)
00:43	35 FUDD A substitution out			
00:43	44 GRIFFIN A substitution in			
00:43				51 BICKLE C substitution out
00:43				22 FONTLEROY B substitution in
00:34	jump ball situation			
00:34	3 EDWARDS A turnover lost ball (2)			24 ANDREWS S steal (1)
00:25		18-24	-6	22 FONTLEROY B 3pt FG from turnover, jump shot made (7)
00:25				10 OWENS J assist (2)
00:06	33 DUCHARME C turnover lost ball (1)			22 FONTLEROY B steal (1)
00:01				22 FONTLEROY B 2pt FG from turnover in the paint, driving layup missed
00:00	44 GRIFFIN A defensive rebound (1)			
END OF PERIOD				
UCN 18-24 BAY				



Baylor at UConn

03/20/23 Harry A. Gampel Pavilion, Mansfield
NCAA Division 1 Women's Basketball Championship - Second Round

Game Time: 9:00 PM
Game Duration: 1:48
Attendance: 10,167

Officials: Maj Forsberg, Natasha Camy, Eric Koch

Baylor - 24

NO.	Name	F/G	Min	FG	3P	FT	Rebounds			Fouls		TP	AS	TO	ST	Blocks		+/-
							M-A	M-A	M-A	OR	DR					TOT	PF	
51	Caitlin Bickle	F	09:16	0-2	0-1	0-0	0	5	5	0	1	0	3	0	0	0	0	3
10	Jaden Owens	G	10:00	2-2	2-2	0-0	0	0	0	1	0	6	2	0	1	0	0	6
21	Ja'Mee Asberry	G	03:32	2-3	2-2	0-0	0	0	0	2	0	6	1	0	1	0	0	4
22	Bella Fontleroy	G	05:50	3-6	1-2	0-0	0	1	1	1	1	7	1	0	1	0	0	6
24	Sarah Andrews	G	10:00	0-4	0-3	0-0	0	0	0	0	0	0	1	1	1	1	0	6
4	Jana Van Gytenbeek		06:28	1-1	1-1	0-0	1	1	2	0	0	3	1	1	0	0	0	2
5	Darianna Littlepage-Buggs		04:54	1-1	0-0	0-0	1	0	1	1	0	2	0	1	0	0	0	3
Team							0	0	0			0						
Totals				9-19	6-11	0-0	2	7	9	5	2	24	9	3	4	1	0	6

Shooting By Period		
1st FG%	9-19	47.4%
3PT%	6-11	54.5%
FT%	0-0	0%
GM FG%	9-19	47.4%
3PT%	6-11	54.5%
FT%	0-0	0.0%

Dead Ball Rebounds: 0, 0

Technical Fouls::NONE

UConn - 18

NO.	Name	F/G	Min	FG	3P	FT	Rebounds			Fouls		TP	AS	TO	ST	Blocks		+/-
							M-A	M-A	M-A	OR	DR					TOT	PF	
3	Aaliyah Edwards	F	10:00	2-3	0-0	0-0	0	2	2	0	1	4	0	2	0	0	0	-6
14	Dorka Juhasz	F	10:00	2-3	1-2	0-1	0	2	2	0	1	5	0	1	0	0	0	-6
10	Nika Muhl	G	10:00	0-1	0-0	1-2	0	0	0	1	1	1	4	0	2	0	0	-6
11	Lou Lopez Senechal	G	06:41	0-0	0-0	2-2	0	2	2	1	2	2	0	1	0	0	0	1
35	Azzi Fudd	G	09:16	2-6	1-3	1-2	1	1	2	0	0	6	0	1	0	0	1	-3
33	Caroline Ducharme		03:19	0-0	0-0	0-0	0	0	0	0	0	0	1	1	0	0	0	-7
44	Aubrey Griffin		00:44	0-0	0-0	0-0	0	1	1	0	0	0	0	0	0	0	0	-3
Team							0	0	0			0						
Totals				6-13	2-5	4-7	1	8	9	2	5	18	5	6	2	0	1	-6

Shooting By Period		
1st FG%	6-13	46.2%
3PT%	2-5	40.0%
FT%	4-7	57.1%
GM FG%	6-13	46.2%
3PT%	2-5	40.0%
FT%	4-7	57.1%

Dead Ball Rebounds: 2, 0

Technical Fouls::NONE

	BAY	UCN
Biggest lead	6 (1 st 1:34)	4 (1 st 9:11)
Best Scoring Run	8 (1 st 1:34)	5 (1 st 3:19)
Lead Changes	3	
Times Tied	2	
Time with Lead	06:40	01:53

Points from	BAY	UCN
Turnovers	7	1
Paint	2	8
Second Chance	2	3
Fast Breaks	0	1
Bench	5	0

	Period by Period Scoring				
	1st	2nd	3rd	4th	TOT
BAY	24	11	15	8	58
UCN	18	22	22	15	77



Period 2

Quarter Starters:

UCN	3 Edwards A	10 Muhl N	14 Juhasz D	33 Ducharme C	44 Griffin A
BAY	4 Van Gytenbeek J	10 Owens J	22 Fontleroy B	24 Andrews S	51 Bickle C

Game Time	UCN	Score	Diff	BAY
10:00				5 LITTLEPAGE-BUGGS D substitution out
10:00				51 BICKLE C substitution in
09:49	3 EDWARDS A foul drawn (2)			10 OWENS J foul personal (2 - 1)
09:49				10 OWENS J substitution out
09:49				5 LITTLEPAGE-BUGGS D substitution in
09:33	10 MUHL N foul offensive (2 - 1)			22 FONTLEROY B foul drawn (2)
09:33	10 MUHL N turnover offensive (1)			
09:16				22 FONTLEROY B turnover bad pass (1)
09:01	3 EDWARDS A 2pt FG from turnover outside the paint, jump shot made (6)	20-24	-4	
09:01	33 DUCHARME C assist (2)			
08:37				24 ANDREWS S 2pt FG outside the paint, jump shot missed
08:34	33 DUCHARME C defensive rebound (1)			
08:24	33 DUCHARME C 3pt FG , jump shot made (3)	23-24	-1	
08:24	3 EDWARDS A assist (1)			
07:58	3 EDWARDS A steal (1)			4 VAN GYTENBEEK J turnover bad pass (2)
07:51	3 EDWARDS A 2pt FG fast break from turnover in the paint, layup made (8)	25-24	1	
07:51	10 MUHL N assist (5)			
07:43				Timeout 30 Sec
07:43	14 JUHASZ D substitution out			
07:43	35 FUDD A substitution in			
07:43				4 VAN GYTENBEEK J substitution out
07:43				5 LITTLEPAGE-BUGGS D substitution out
07:43				10 OWENS J substitution in
07:43				21 ASBERRY J substitution in
07:29				21 ASBERRY J 3pt FG , pull up jump shot missed
07:28	defensive rebound (11)			
07:01	3 EDWARDS A 2pt FG in the paint, layup made (10)	27-24	3	
07:01	44 GRIFFIN A assist (1)			
06:44		27-26	1	24 ANDREWS S 2pt FG in the paint, driving layup made (2)
06:26	33 DUCHARME C 2pt FG outside the paint, pull up jump shot made (5)	29-26	3	
06:26	35 FUDD A assist (1)			
06:13				21 ASBERRY J 3pt FG , jump shot missed
06:08	33 DUCHARME C defensive rebound (2)			
06:00	3 EDWARDS A 2pt FG in the paint, layup made (12)	31-26	5	
06:00	10 MUHL N assist (6)			
05:50				22 FONTLEROY B 2pt FG outside the paint, jump shot missed
05:46	10 MUHL N defensive rebound (1)			
05:42	33 DUCHARME C 3pt FG , jump shot missed			
05:38	44 GRIFFIN A offensive rebound (2)			
05:38	44 GRIFFIN A 2pt FG second chance in the paint, layup made (2)	33-26	7	



Baylor at UConn

03/20/23 Harry A. Gampel Pavilion, Mansfield
NCAA Division 1 Women's Basketball Championship - Second Round

Game Time: 9:00 PM
Game Duration: 1:48
Attendance: 10,167

Officials: Maj Forsberg, Natasha Camy, Eric Koch

Game Time	UCN	Score	Diff	BAY
05:18	3 EDWARDS A foul drawn (3)			51 BICKLE C foul offensive (1 - 2)
05:18				51 BICKLE C turnover offensive (1)
05:18	3 EDWARDS A substitution out			
05:18	44 GRIFFIN A substitution out			
05:18	11 LOPEZ SENECHAL L substitution in			
05:18	14 JUHASZ D substitution in			
05:18				22 FONTLEROY B substitution out
05:18				5 LITTLEPAGE-BUGGS D substitution in
04:55	11 LOPEZ SENECHAL L 2pt FG from turnover in the paint, driving layup made (4)	35-26	9	
04:37		35-29	6	24 ANDREWS S 3pt FG , jump shot made (5)
04:37				21 ASBERRY J assist (2)
04:14	14 JUHASZ D 2pt FG in the paint, layup made (7)	37-29	8	
03:58	14 JUHASZ D steal (1)			10 OWENS J turnover bad pass (1)
03:52	35 FUDD A 3pt FG from turnover, jump shot missed			
03:48				21 ASBERRY J defensive rebound (1)
03:41				5 LITTLEPAGE-BUGGS D 2pt FG outside the paint, jump shot missed
03:37	11 LOPEZ SENECHAL L defensive rebound (3)			
03:14	11 LOPEZ SENECHAL L 2pt FG outside the paint, jump shot missed			
03:10				5 LITTLEPAGE-BUGGS D defensive rebound (2)
02:58	14 JUHASZ D foul shooting (1 - 2)			51 BICKLE C foul drawn (2)
02:58				5 LITTLEPAGE-BUGGS D substitution out
02:58				22 FONTLEROY B substitution in
02:58	33 DUCHARME C substitution out			
02:58	3 EDWARDS A substitution in			
02:58		37-30	7	51 BICKLE C free throw 1 - 2 made (1)
02:58				51 BICKLE C free throw 2 - 2 missed
02:57				10 OWENS J offensive rebound (1)
02:40				21 ASBERRY J 3pt FG second chance, jump shot missed
02:36				22 FONTLEROY B offensive rebound (2)
02:36	3 EDWARDS A foul shooting (1 - 3)			22 FONTLEROY B foul drawn (3)
02:36		37-31	6	22 FONTLEROY B free throw 1 - 2 made (8)
02:36		37-32	5	22 FONTLEROY B free throw 2 - 2 made (9)
02:20	35 FUDD A 3pt FG , jump shot missed			
02:17				22 FONTLEROY B defensive rebound (3)
02:16	14 JUHASZ D steal (2)			22 FONTLEROY B turnover bad pass (2)
02:14	jump ball situation			
02:14	14 JUHASZ D turnover lost ball (2)			22 FONTLEROY B steal (2)
02:14	11 LOPEZ SENECHAL L substitution out			
02:14	44 GRIFFIN A substitution in			
02:02				51 BICKLE C 2pt FG from turnover in the paint, layup missed
02:00				51 BICKLE C offensive rebound (6)
02:00	3 EDWARDS A foul personal (2 - 4)			51 BICKLE C foul drawn (3)
01:58				51 BICKLE C 2pt FG from turnover second chance outside the paint, jump shot missed
01:54	14 JUHASZ D defensive rebound (3)			
01:42	35 FUDD A turnover bad pass (2)			51 BICKLE C steal (1)
01:28				24 ANDREWS S 3pt FG from turnover, pull up jump shot missed



Official Basketball Play by Play - 2nd Period

Baylor at UConn

03/20/23 Harry A. Gampel Pavilion, Mansfield

NCAA Division 1 Women's Basketball Championship - Second Round

Game Time: 9:00 PM

Game Duration: 1:48

Attendance: 10,167

Officials: Maj Forsberg, Natasha Camy, Eric Koch

Game Time	UCN	Score	Diff	BAY
01:24	44 GRIFFIN A defensive rebound (3)			
01:04	10 MUHL N 2pt FG in the paint, driving layup missed			
01:03				defensive rebound (16)
00:50		37-35	2	10 OWENS J 3pt FG , jump shot made (9)
00:50				24 ANDREWS S assist (2)
00:30	3 EDWARDS A foul offensive (3 - 5)			51 BICKLE C foul drawn (4)
00:30	3 EDWARDS A turnover offensive (3)			
00:30	3 EDWARDS A substitution out			
00:30	33 DUCHARME C substitution in			
00:04				24 ANDREWS S 2pt FG from turnover outside the paint, pull up jump shot missed
00:01	44 GRIFFIN A defensive rebound (4)			
00:00	10 MUHL N 3pt FG fast break, jump shot made (4)	40-35	5	
END OF PERIOD				
UCN 40-35 BAY				



Baylor at UConn

03/20/23 Harry A. Gampel Pavilion, Mansfield
NCAA Division 1 Women's Basketball Championship - Second Round

Game Time: 9:00 PM
Game Duration: 1:48
Attendance: 10,167

Officials: Maj Forsberg, Natasha Camy, Eric Koch

Baylor - 11

NO.	Name	F/G	Min	FG			Rebounds			Fouls		TP	AS	TO	ST	Blocks		+/-
				M-A	M-A	M-A	OR	DR	TOT	PF	FD					BS	BA	
51	Caitlin Bickle	F	10:00	0-2	0-0	1-2	1	0	1	1	3	1	0	1	1	0	0	-11
10	Jaden Owens	G	07:54	1-1	1-1	0-0	1	0	1	1	0	3	0	1	0	0	0	-4
21	Ja'Mee Asberry	G	07:43	0-3	0-3	0-0	0	1	1	0	0	0	1	0	0	0	0	-4
22	Bella Fontleroy	G	07:40	0-1	0-0	2-2	1	1	2	0	2	2	0	2	1	0	0	-10
24	Sarah Andrews	G	10:00	2-5	1-2	0-0	0	0	0	0	0	5	1	0	0	0	0	-11
4	Jana Van Gytenbeek		02:17	0-0	0-0	0-0	0	0	0	0	0	0	0	1	0	0	0	-7
5	Darianna Littlepage-Buggs		04:26	0-1	0-0	0-0	0	1	1	0	0	0	0	0	0	0	0	-8
Team							0	1	1			0		0				
Totals				3-13	2-6	3-4	3	4	7	2	5	11	2	5	2	0	0	-11

Shooting By Period		
2 nd FG%	3-13	23.1%
3PT%	2-6	33.3%
FT%	3-4	75%
GM FG%	3-13	23.1%
3PT%	2-6	33.3%
FT%	3-4	75.0%

Dead Ball Rebounds: 0, 0

Technical Fouls::NONE

UConn - 22

NO.	Name	F/G	Min	FG			Rebounds			Fouls		TP	AS	TO	ST	Blocks		+/-
				M-A	M-A	M-A	OR	DR	TOT	PF	FD					BS	BA	
3	Aaliyah Edwards	F	07:10	4-4	0-0	0-0	0	0	0	3	2	8	1	1	1	0	0	7
14	Dorka Juhasz	F	07:35	1-1	0-0	0-0	0	1	1	1	0	2	0	1	2	0	0	5
10	Nika Muhl	G	10:00	1-2	1-1	0-0	0	1	1	1	0	3	2	1	0	0	0	11
11	Lou Lopez Senechal	G	03:04	1-2	0-0	0-0	0	1	1	0	0	2	0	0	0	0	0	-2
35	Azzi Fudd	G	07:43	0-2	0-2	0-0	0	0	0	0	0	0	1	1	0	0	0	4
44	Aubrey Griffin		06:56	1-1	0-0	0-0	1	2	3	0	0	2	1	0	0	0	0	13
33	Caroline Ducharme		07:32	2-3	1-2	0-0	0	2	2	0	0	5	1	0	0	0	0	17
Team							0	1	1			0		0				
Totals				10-15	2-5	0-0	1	8	9	5	2	22	6	4	3	0	0	11

Shooting By Period		
2 nd FG%	10-15	66.7%
3PT%	2-5	40.0%
FT%	0-0	0%
GM FG%	10-15	66.7%
3PT%	2-5	40.0%
FT%	0-0	0.0%

Dead Ball Rebounds: 0, 0

Technical Fouls::NONE

	BAY	UCN
Biggest lead	4 (2 nd 9:01)	9 (2 nd 4:55)
Best Scoring Run	6(2 nd 0:50)	9(2 nd 7:01)
Lead Changes	1	
Times Tied	0	
Time with Lead	01:10	07:51

Points from	BAY	UCN
Turnovers	0	6
Paint	2	12
Second Chance	2	2
Fast Breaks	0	5
Bench	0	7

	Period by Period Scoring				
	1st	2nd	3rd	4th	TOT
BAY	24	11	15	8	58
UCN	18	22	22	15	77



Baylor at UConn

03/20/23 Harry A. Gampel Pavilion, Mansfield
NCAA Division 1 Women's Basketball Championship - Second Round

Game Time: 9:00 PM
Game Duration: 1:48
Attendance: 10,167

Officials: Maj Forsberg, Natasha Camy, Eric Koch

Baylor - 35

NO.	Name	F/G	Min	FG	3P	FT	Rebounds			Fouls		TP	AS	TO	ST	Blocks		+/-
				M-A	M-A	M-A	OR	DR	TOT	PF	FD					BS	BA	
51	Caitlin Bickle	F	19:16	0-4	0-1	1-2	1	5	6	1	4	1	3	1	1	0	0	-8
10	Jaden Owens	G	17:54	3-3	3-3	0-0	1	0	1	2	0	9	2	1	1	0	0	2
21	Ja'Mee Asberry	G	11:15	2-6	2-5	0-0	0	1	1	2	0	6	2	0	1	0	0	0
22	Bella Fontleroy	G	13:30	3-7	1-2	2-2	1	2	3	1	3	9	1	2	2	0	0	-4
24	Sarah Andrews	G	20:00	2-9	1-5	0-0	0	0	0	0	0	5	2	1	1	1	0	-5
4	Jana Van Gytenbeek		08:45	1-1	1-1	0-0	1	1	2	0	0	3	1	2	0	0	0	-5
5	Darianna Littlepage-Buggs		09:20	1-2	0-0	0-0	1	1	2	1	0	2	0	1	0	0	0	-5
Team							0	1	1			0		0				
Totals				12-32	8-17	3-4	5	11	16	7	7	35	11	8	6	1	0	-5

Shooting By Period		
1 st FG%	9-19	47.4%
3PT%	6-11	54.5%
FT%	0-0	0%
2 nd FG%	3-13	23.1%
3PT%	2-6	33.3%
FT%	3-4	75%
GM FG%	12-32	37.5%
3PT%	8-17	47.1%
FT%	3-4	75.0%

Dead Ball Rebounds: 0, 0

Technical Fouls::NONE

UConn - 40

NO.	Name	F/G	Min	FG	3P	FT	Rebounds			Fouls		TP	AS	TO	ST	Blocks		+/-
				M-A	M-A	M-A	OR	DR	TOT	PF	FD					BS	BA	
3	Aaliyah Edwards	F	17:10	6-7	0-0	0-0	0	2	2	3	3	12	1	3	1	0	0	1
14	Dorka Juhasz	F	17:35	3-4	1-2	0-1	0	3	3	1	1	7	0	2	2	0	0	-1
10	Nika Muhl	G	20:00	1-3	1-1	1-2	0	1	1	2	1	4	6	1	2	0	0	5
11	Lou Lopez Senechal	G	09:45	1-2	0-0	2-2	0	3	3	1	2	4	0	1	0	0	0	-1
35	Azzi Fudd	G	16:59	2-8	1-5	1-2	1	1	2	0	0	6	1	2	0	0	1	1
33	Caroline Ducharme		10:51	2-3	1-2	0-0	0	2	2	0	0	5	2	1	0	0	0	10
44	Aubrey Griffin		07:40	1-1	0-0	0-0	1	3	4	0	0	2	1	0	0	0	0	10
Team							0	1	1			0		0				
Totals				16-28	4-10	4-7	2	16	18	7	7	40	11	10	5	0	1	5

Shooting By Period		
1 st FG%	6-13	46.2%
3PT%	2-5	40.0%
FT%	4-7	57.1%
2 nd FG%	10-15	66.7%
3PT%	2-5	40.0%
FT%	0-0	0%
GM FG%	16-28	57.1%
3PT%	4-10	40.0%
FT%	4-7	57.1%

Dead Ball Rebounds: 2, 0

Technical Fouls::NONE

	BAY	UCN
Biggest lead	6 (1 st 1:34)	9 (2 nd 4:55)
Best Scoring Run	8 (1 st 1:34)	9 (2 nd 7:01)
Lead Changes	4	
Times Tied	2	
Time with Lead	08:49	09:44

Points from	BAY	UCN
Turnovers	7	7
Paint	4	20
Second Chance	4	5
Fast Breaks	0	6
Bench	5	7

	Period by Period Scoring				
	1st	2nd	3rd	4th	TOT
BAY	24	11	15	8	58
UCN	18	22	22	15	77



Baylor at UConn

Period 3

Quarter Starters:

UCN	3 Edwards A	10 Muhl N	11 Lopez Senechal L	14 Juhasz D	35 Fudd A
BAY	10 Owens J	21 Asberry J	22 Fontleroy B	24 Andrews S	51 Bickle C

Game Time	UCN	Score	Diff	BAY
10:00	33 DUCHARME C substitution out			
10:00	44 GRIFFIN A substitution out			
10:00	3 EDWARDS A substitution in			
10:00	11 LOPEZ SENECHAL L substitution in			
09:38	35 FUDD A 2pt FG outside the paint, pull up jump shot missed			
09:34				24 ANDREWS S defensive rebound (1)
09:07				51 BICKLE C 2pt FG outside the paint, pull up jump shot missed
09:03	14 JUHASZ D defensive rebound (4)			
08:54	35 FUDD A 3pt FG , jump shot missed			
08:50				24 ANDREWS S defensive rebound (2)
08:39		40-37	3	51 BICKLE C 2pt FG in the paint, layup made (3)
08:39				10 OWENS J assist (3)
08:21	35 FUDD A 2pt FG outside the paint, pull up jump shot made (8)	42-37	5	
07:50				24 ANDREWS S turnover bad pass (2)
07:50	11 LOPEZ SENECHAL L substitution out			
07:50	33 DUCHARME C substitution in			
07:37	10 MUHL N turnover bad pass (2)			
07:19	3 EDWARDS A foul shooting (4 - 1)			21 ASBERRY J foul drawn (1)
07:19	3 EDWARDS A substitution out			
07:19	44 GRIFFIN A substitution in			
07:19				21 ASBERRY J free throw 1 - 2 missed
07:19				offensive dead ball rebound (1)
07:19		42-38	4	21 ASBERRY J free throw 2 - 2 made (7)
07:06	14 JUHASZ D 2pt FG outside the paint, jump shot made (9)	44-38	6	
07:06	10 MUHL N assist (7)			
06:50				22 FONTLEROY B 2pt FG in the paint, layup missed
06:47				22 FONTLEROY B offensive rebound (4)
06:45				24 ANDREWS S 3pt FG second chance, jump shot missed
06:42	44 GRIFFIN A defensive rebound (5)			
06:40	10 MUHL N foul drawn (2)			22 FONTLEROY B foul personal (2 - 1)
06:36	33 DUCHARME C 3pt FG , jump shot missed			
06:32				22 FONTLEROY B defensive rebound (5)
06:25		44-41	3	21 ASBERRY J 3pt FG , jump shot made (10)
06:25				24 ANDREWS S assist (3)
06:13	33 DUCHARME C turnover bad pass (2)			21 ASBERRY J steal (2)
06:09		44-43	1	21 ASBERRY J 2pt FG fast break from turnover in the paint, layup made (12)
06:09	Timeout 30 Sec			
05:57	35 FUDD A 2pt FG outside the paint, pull up jump shot made (10)	46-43	3	
05:30	10 MUHL N foul personal (3 - 2)			51 BICKLE C foul drawn (5)
05:15		46-46	0	10 OWENS J 3pt FG , pull up jump shot made (12)
05:01	35 FUDD A 2pt FG in the paint, layup made (12)	48-46	2	
05:01	14 JUHASZ D assist (1)			



Baylor at UConn

03/20/23 Harry A. Gampel Pavilion, Mansfield
NCAA Division 1 Women's Basketball Championship - Second Round

Game Time: 9:00 PM
Game Duration: 1:48
Attendance: 10,167

Officials: Maj Forsberg, Natasha Camy, Eric Koch

Game Time	UCN	Score	Diff	BAY
04:52				10 OWENS J 2pt FG in the paint, driving layup blocked
04:52	44 GRIFFIN A block (1)			
04:48	33 DUCHARME C defensive rebound (3)			
04:43	35 FUDD A 2pt FG outside the paint, pull up jump shot made (14)	50-46	4	
04:27				24 ANDREWS S 2pt FG outside the paint, jump shot missed
04:23	44 GRIFFIN A defensive rebound (6)			
04:15	14 JUHASZ D 2pt FG in the paint, layup made (11)	52-46	6	
04:15	10 MUHL N assist (8)			
04:15	14 JUHASZ D foul drawn (2)			22 FONTLEROY B foul shooting (3 - 2)
04:15	Timeout media			
04:15				22 FONTLEROY B substitution out
04:15				5 LITTLEPAGE-BUGGS D substitution in
04:15	33 DUCHARME C substitution out			
04:15	11 LOPEZ SENECHAL L substitution in			
04:15	14 JUHASZ D free throw 1 - 1 missed			
04:13				51 BICKLE C defensive rebound (7)
03:45		52-48	4	10 OWENS J 2pt FG outside the paint, pull up jump shot made (14)
03:32	35 FUDD A turnover lost ball (3)			24 ANDREWS S steal (2)
03:22				21 ASBERRY J 2pt FG from turnover in the paint, driving layup missed
03:20	14 JUHASZ D defensive rebound (5)			
02:58	35 FUDD A 2pt FG in the paint, pull up jump shot missed			
02:55	44 GRIFFIN A offensive rebound (7)			
02:54	35 FUDD A 3pt FG second chance, jump shot missed			
02:51	44 GRIFFIN A offensive rebound (8)			
02:38	14 JUHASZ D foul drawn (3)			5 LITTLEPAGE-BUGGS D foul personal (2 - 3)
02:37	35 FUDD A 3pt FG second chance, jump shot made (17)	55-48	7	
02:37	10 MUHL N assist (9)			
02:19	44 GRIFFIN A steal (1)			24 ANDREWS S turnover bad pass (3)
02:11	44 GRIFFIN A 2pt FG from turnover in the paint, layup made (4)	57-48	9	
02:11	10 MUHL N assist (10)			
02:04				Timeout 30 Sec
02:04				24 ANDREWS S substitution out
02:04				4 VAN GYTENBEEK J substitution in
01:46				10 OWENS J 3pt FG , jump shot missed
01:43	14 JUHASZ D defensive rebound (6)			
01:38	11 LOPEZ SENECHAL L 2pt FG in the paint, layup missed			
01:36	44 GRIFFIN A offensive rebound (9)			
01:36	44 GRIFFIN A foul drawn (1)			21 ASBERRY J foul personal (3 - 4)
01:34	35 FUDD A 3pt FG second chance, jump shot made (20)	60-48	12	
01:34	44 GRIFFIN A assist (2)			
01:19	14 JUHASZ D steal (3)			10 OWENS J turnover bad pass (2)
01:12	44 GRIFFIN A 2pt FG from turnover in the paint, layup blocked			
01:12				21 ASBERRY J block (1)
01:09	44 GRIFFIN A offensive rebound (10)			
01:07	44 GRIFFIN A 2pt FG from turnover second chance in the paint, layup missed			
01:05				5 LITTLEPAGE-BUGGS D defensive rebound (3)



Official Basketball Play by Play - 3rd Period

Baylor at UConn

03/20/23 Harry A. Gampel Pavilion, Mansfield

NCAA Division 1 Women's Basketball Championship - Second Round

Game Time: 9:00 PM

Game Duration: 1:48

Attendance: 10,167

Officials: Maj Forsberg, Natasha Camy, Eric Koch

Game Time	UCN	Score	Diff	BAY
00:48				51 BICKLE C turnover bad pass (2)
00:48	44 GRIFFIN A substitution out			
00:48	33 DUCHARME C substitution in			
00:26	35 FUDD A 2pt FG from turnover in the paint, driving layup made (22)	62-48	14	
00:26	14 JUHASZ D assist (2)			
00:13		62-50	12	5 LITTLEPAGE-BUGGS D 2pt FG in the paint, layup made (4)
00:13				4 VAN GYTENBEEK J assist (2)
00:02	35 FUDD A 3pt FG , pull up jump shot missed			
00:00				defensive dead ball rebound (2)
END OF PERIOD				
UCN 62-50 BAY				



Baylor at UConn

03/20/23 Harry A. Gampel Pavilion, Mansfield
NCAA Division 1 Women's Basketball Championship - Second Round

Game Time: 9:00 PM
Game Duration: 1:48
Attendance: 10,167

Officials: Maj Forsberg, Natasha Camy, Eric Koch

Baylor - 15

NO.	Name	F/G	Min	FG			Rebounds			Fouls		TP	AS	TO	ST	Blocks		+/-
				M-A	M-A	M-A	OR	DR	TOT	PF	FD					BS	BA	
51	Caitlin Bickle	F	10:00	1-2	0-0	0-0	0	1	1	0	1	2	0	1	0	0	0	-7
10	Jaden Owens	G	10:00	2-4	1-2	0-0	0	0	0	0	0	5	1	1	0	0	1	-7
21	Ja'Mee Asberry	G	10:00	2-3	1-1	1-2	0	0	0	1	1	6	0	0	1	1	0	-7
22	Bella Fontleroy	G	05:45	0-1	0-0	0-0	1	1	2	2	0	0	0	0	0	0	0	-1
24	Sarah Andrews	G	07:56	0-2	0-1	0-0	0	2	2	0	0	0	1	2	1	0	0	-4
5	Darianna Littlepage-Buggs		04:15	1-1	0-0	0-0	0	1	1	1	0	2	0	0	0	0	0	-6
4	Jana Van Gytenbeek		02:04	0-0	0-0	0-0	0	0	0	0	0	0	1	0	0	0	0	-3
Team							0	0	0			0		0				
Totals				6-13	2-4	1-2	1	5	6	4	2	15	3	4	2	1	1	-7

Shooting By Period		
3 rd FG%	6-13	46.2%
3PT%	2-4	50.0%
FT%	1-2	50%
GM FG%	6-13	46.2%
3PT%	2-4	50.0%
FT%	1-2	50.0%

Dead Ball Rebounds: 1, 1

Technical Fouls::NONE

UConn - 22

NO.	Name	F/G	Min	FG			Rebounds			Fouls		TP	AS	TO	ST	Blocks		+/-
				M-A	M-A	M-A	OR	DR	TOT	PF	FD					BS	BA	
3	Aaliyah Edwards	F	02:41	0-0	0-0	0-0	0	0	0	1	0	0	0	0	0	0	0	0
14	Dorka Juhasz	F	10:00	2-2	0-0	0-1	0	3	3	0	2	4	2	0	1	0	0	7
10	Nika Muhl	G	10:00	0-0	0-0	0-0	0	0	0	1	1	0	4	1	0	0	0	7
11	Lou Lopez Senechal	G	06:25	0-1	0-0	0-0	0	0	0	0	0	0	0	0	0	0	0	6
35	Azzi Fudd	G	10:00	7-12	2-5	0-0	0	0	0	0	0	16	0	1	0	0	0	7
33	Caroline Ducharme		04:24	0-1	0-1	0-0	0	1	1	0	0	0	0	1	0	0	0	1
44	Aubrey Griffin		06:30	1-3	0-0	0-0	4	2	6	0	1	2	1	0	1	1	1	7
Team							0	0	0			0		0				
Totals				10-19	2-6	0-1	4	6	10	2	4	22	7	3	2	1	1	7

Shooting By Period		
3 rd FG%	10-19	52.6%
3PT%	2-6	33.3%
FT%	0-1	0%
GM FG%	10-19	52.6%
3PT%	2-6	33.3%
FT%	0-1	0.0%

Dead Ball Rebounds: 0, 0

Technical Fouls::NONE

	BAY	UCN
Biggest lead	0 (1 st 10:00)	14 (3 rd 0:26)
Best Scoring Run	5(3 rd 6:09)	10(3 rd 0:26)
Lead Changes	0	
Times Tied	1	
Time with Lead	00:00	09:24

	BAY	UCN
Points from		
Turnovers	3	4
Paint	6	8
Second Chance	0	6
Fast Breaks	2	0
Bench	2	2

	Period by Period Scoring				
	1st	2nd	3rd	4th	TOT
BAY	24	11	15	8	58
UCN	18	22	22	15	77



Baylor at UConn

Period 4

Quarter Starters:

UCN	10 Muhl N	11 Lopez Senechal L	14 Juhasz D	33 Ducharme C	35 Fudd A
BAY	4 Van Gytenbeek J	5 Littlepage-Buggs D	10 Owens J	21 Asberry J	51 Bickle C

Game Time	UCN	Score	Diff	BAY
09:50				21 ASBERRY J 3pt FG , jump shot missed
09:46				5 LITTLEPAGE-BUGGS D offensive rebound (4)
09:45				5 LITTLEPAGE-BUGGS D 2pt FG second chance in the paint, layup missed
09:43	10 MUHL N defensive rebound (2)			
09:19	14 JUHASZ D 2pt FG in the paint, layup blocked			
09:19				21 ASBERRY J block (2)
09:19	offensive rebound (30)			
09:19	35 FUDD A 3pt FG second chance, jump shot missed			
09:15				51 BICKLE C defensive rebound (8)
09:11				4 VAN GYTENBEEK J 3pt FG , jump shot missed
09:07	33 DUCHARME C defensive rebound (4)			
08:59	33 DUCHARME C 2pt FG in the paint, layup made (7)	64-50	14	
08:59	11 LOPEZ SENECHAL L assist (1)			
08:49		64-52	12	5 LITTLEPAGE-BUGGS D 2pt FG in the paint, layup made (6)
08:49				10 OWENS J assist (4)
08:26	11 LOPEZ SENECHAL L turnover travel (2)			
08:26				4 VAN GYTENBEEK J substitution out
08:26				51 BICKLE C substitution out
08:26				22 FONTLEROY B substitution in
08:26				24 ANDREWS S substitution in
08:15				22 FONTLEROY B 2pt FG from turnover outside the paint, pull up jump shot missed
08:11	14 JUHASZ D defensive rebound (7)			
07:57	33 DUCHARME C 3pt FG , jump shot made (10)	67-52	15	
07:57	14 JUHASZ D assist (3)			
07:36				22 FONTLEROY B 2pt FG in the paint, driving layup missed
07:33	33 DUCHARME C defensive rebound (5)			
07:30	35 FUDD A 3pt FG , jump shot missed			
07:25				5 LITTLEPAGE-BUGGS D defensive rebound (5)
07:15				24 ANDREWS S 3pt FG , jump shot missed
07:11				5 LITTLEPAGE-BUGGS D offensive rebound (6)
07:03				10 OWENS J 2pt FG second chance in the paint, driving layup missed
07:00	33 DUCHARME C defensive rebound (6)			
06:48	Timeout 30 Sec			
06:48	14 JUHASZ D substitution out			
06:48	3 EDWARDS A substitution in			
06:36	10 MUHL N 3pt FG , pull up jump shot missed			
06:33				10 OWENS J defensive rebound (2)
06:27		67-55	12	22 FONTLEROY B 3pt FG , jump shot made (12)
06:27				24 ANDREWS S assist (4)
06:03	3 EDWARDS A 2pt FG in the paint, layup made (14)	69-55	14	
06:03	11 LOPEZ SENECHAL L assist (2)			



Baylor at UConn

03/20/23 Harry A. Gampel Pavilion, Mansfield
NCAA Division 1 Women's Basketball Championship - Second Round

Game Time: 9:00 PM
Game Duration: 1:48
Attendance: 10,167

Officials: Maj Forsberg, Natasha Camy, Eric Koch

Game Time	UCN	Score	Diff	BAY
06:03	3 EDWARDS A foul drawn (4)			24 ANDREWS S foul shooting (1 - 1)
06:03	3 EDWARDS A free throw 1 - 1 made (15)	70-55	15	
05:43	33 DUCHARME C foul personal (1 - 1)			21 ASBERRY J foul drawn (2)
05:43				5 LITTLEPAGE-BUGGS D substitution out
05:43				51 BICKLE C substitution in
05:30				21 ASBERRY J 2pt FG in the paint, jump shot missed
05:26	10 MUHL N defensive rebound (3)			
05:20	3 EDWARDS A 2pt FG in the paint, layup made (17)	72-55	17	
05:20	33 DUCHARME C assist (3)			
05:12				24 ANDREWS S 3pt FG , jump shot missed
05:08	3 EDWARDS A defensive rebound (3)			
04:54	3 EDWARDS A 2pt FG outside the paint, jump shot missed			
04:51				defensive rebound (28)
04:51	33 DUCHARME C substitution out			
04:51	44 GRIFFIN A substitution in			
04:23				10 OWENS J 2pt FG outside the paint, jump shot missed
04:20	10 MUHL N defensive rebound (4)			
04:04	44 GRIFFIN A foul offensive (1 - 2)			22 FONTLEROY B foul drawn (4)
04:04	44 GRIFFIN A turnover offensive (1)			
03:52	3 EDWARDS A foul drawn (5)			51 BICKLE C foul offensive (2 - 2)
03:52				51 BICKLE C turnover offensive (3)
03:32	10 MUHL N 3pt FG from turnover, jump shot missed			
03:28				24 ANDREWS S defensive rebound (3)
03:18		72-58	14	21 ASBERRY J 3pt FG , jump shot made (15)
03:18				51 BICKLE C assist (4)
03:10	44 GRIFFIN A 2pt FG in the paint, layup missed			
03:08	44 GRIFFIN A offensive rebound (11)			
02:54	10 MUHL N 2pt FG second chance in the paint, driving layup missed			
02:49	3 EDWARDS A offensive rebound (4)			
02:49	3 EDWARDS A 2pt FG second chance in the paint, layup made (19)	74-58	16	
02:38	11 LOPEZ SENECHAL L foul personal (2 - 3)			22 FONTLEROY B foul drawn (5)
02:38	3 EDWARDS A substitution out			
02:38	14 JUHASZ D substitution in			
02:38				22 FONTLEROY B substitution out
02:38				5 LITTLEPAGE-BUGGS D substitution in
02:28				10 OWENS J 3pt FG , step back jump shot missed
02:24	44 GRIFFIN A defensive rebound (12)			
02:05	11 LOPEZ SENECHAL L 3pt FG , jump shot made (7)	77-58	19	
02:05	44 GRIFFIN A assist (3)			
01:54				Timeout 30 Sec
01:54				21 ASBERRY J substitution out
01:54				51 BICKLE C substitution out
01:54				4 VAN GYTENBEEK J substitution in
01:54				12 ABRAHAM K substitution in
01:40	44 GRIFFIN A foul shooting (2 - 4)			5 LITTLEPAGE-BUGGS D foul drawn (1)
01:40				5 LITTLEPAGE-BUGGS D free throw 1 - 2 missed
01:40				offensive dead ball rebound (3)
01:40				5 LITTLEPAGE-BUGGS D free throw 2 - 2 missed



Official Basketball Play by Play - 4th Period

Baylor at UConn

03/20/23 Harry A. Gampel Pavilion, Mansfield

NCAA Division 1 Women's Basketball Championship - Second Round

Game Time: 9:00 PM

Game Duration: 1:48

Attendance: 10,167

Officials: Maj Forsberg, Natasha Camy, Eric Koch

Game Time	UCN	Score	Diff	BAY
01:39	35 FUDD A defensive rebound (3)			
01:15	14 JUHASZ D 3pt FG , jump shot missed			
01:11				defensive rebound (30)
01:11	10 MUHL N substitution out			
01:11	14 JUHASZ D substitution out			
01:11	21 BETTENCOURT I substitution in			
01:11	34 PATTERSON A substitution in			
01:11				5 LITTLEPAGE-BUGGS D substitution out
01:11				24 ANDREWS S substitution out
01:11				20 PORTER E substitution in
01:11				30 FERREIRA C substitution in
00:42				4 VAN GYTENBEEK J 3pt FG , jump shot missed
00:39				20 PORTER E offensive rebound (1)
00:25				12 ABRAHAM K 2pt FG second chance in the paint, turnaround jump shot missed
00:23	defensive rebound (42)			
00:23	11 LOPEZ SENECHAL L substitution out			
00:23	33 DUCHARME C substitution in			
END OF GAME				
UCN 77-58 BAY				



Baylor at UConn

03/20/23 Harry A. Gampel Pavilion, Mansfield
NCAA Division 1 Women's Basketball Championship - Second Round

Game Time: 9:00 PM
Game Duration: 1:48
Attendance: 10,167

Officials: Maj Forsberg, Natasha Camy, Eric Koch

Baylor - 8

NO.	Name	F/G	Min	FG			Rebounds			Fouls		TP	AS	TO	ST	Blocks		+/-
				M-A	M-A	M-A	OR	DR	TOT	PF	FD					BS	BA	
51	Caitlin Bickle	F	05:23	0-0	0-0	0-0	0	1	1	1	0	0	1	1	0	0	0	-4
10	Jaden Owens	G	10:00	0-3	0-1	0-0	0	1	1	0	0	0	1	0	0	0	0	-7
21	Ja'Mee Asberry	G	08:06	1-3	1-2	0-0	0	0	0	0	1	3	0	0	0	1	0	-7
22	Bella Fontleroy	G	05:48	1-3	1-1	0-0	0	0	0	0	2	3	0	0	0	0	0	-4
24	Sarah Andrews	G	07:15	0-2	0-2	0-0	0	1	1	1	0	0	1	0	0	0	0	-7
5	Darianna Littlepage-Buggs		05:44	1-2	0-0	0-2	2	1	3	0	1	2	0	0	0	0	0	-6
4	Jana Van Gytenbeek		03:28	0-2	0-2	0-0	0	0	0	0	0	0	0	0	0	0	0	0
12	Kyla Abraham		01:54	0-1	0-0	0-0	0	0	0	0	0	0	0	0	0	0	0	0
20	Erika Porter		01:11	0-0	0-0	0-0	1	0	1	0	0	0	0	0	0	0	0	0
30	Catarina Ferreira		01:11	0-0	0-0	0-0	0	0	0	0	0	0	0	0	0	0	0	0
Team							0	2	2		0		0					
Totals				3-16	2-8	0-2	3	6	9	2	4	8	3	1	0	1	0	-7

Shooting By Period		
4 th FG%	3-16	18.8%
3PT%	2-8	25.0%
FT%	0-2	0%
GM FG%	3-16	18.8%
3PT%	2-8	25.0%
FT%	0-2	0.0%

Dead Ball Rebounds: 1, 0

Technical Fouls::NONE

UConn - 15

NO.	Name	F/G	Min	FG			Rebounds			Fouls		TP	AS	TO	ST	Blocks		+/-
				M-A	M-A	M-A	OR	DR	TOT	PF	FD					BS	BA	
3	Aaliyah Edwards	F	04:10	3-4	0-0	1-1	1	1	2	0	2	7	0	0	0	0	0	1
14	Dorka Juhasz	F	04:39	0-2	0-1	0-0	0	1	1	0	0	0	1	0	0	0	1	6
10	Nika Muhl	G	08:49	0-3	0-2	0-0	0	3	3	0	0	0	0	0	0	0	0	7
11	Lou Lopez Senechal	G	09:36	1-1	1-1	0-0	0	0	0	1	0	3	2	1	0	0	0	7
35	Azzi Fudd	G	10:00	0-2	0-2	0-0	0	1	1	0	0	0	0	0	0	0	0	7
44	Aubrey Griffin		04:51	0-1	0-0	0-0	1	1	2	2	0	0	1	1	0	0	0	2
21	Ines Bettencourt		01:11	0-0	0-0	0-0	0	0	0	0	0	0	0	0	0	0	0	0
34	Ayanna Patterson		01:11	0-0	0-0	0-0	0	0	0	0	0	0	0	0	0	0	0	0
33	Caroline Ducharme		05:33	2-2	1-1	0-0	0	3	3	1	0	5	1	0	0	0	0	5
Team							1	1	2		0		0					
Totals				6-15	2-7	1-1	3	11	14	4	2	15	5	2	0	0	1	7

Shooting By Period		
4 th FG%	6-15	40.0%
3PT%	2-7	28.6%
FT%	1-1	100%
GM FG%	6-15	40.0%
3PT%	2-7	28.6%
FT%	1-1	100.0%

Dead Ball Rebounds: 0, 0

Technical Fouls::NONE

	BAY	UCN
Biggest lead	0 (1 st 10:00)	19 (4 th 2:05)
Best Scoring Run	3(4 th 6:27)	5(4 th 5:20)
Lead Changes	0	
Times Tied	0	
Time with Lead	00:00	09:50

Points from	BAY	UCN
Turnovers	0	0
Paint	2	8
Second Chance	0	2
Fast Breaks	0	0
Bench	2	5

Period by Period Scoring					
	1st	2nd	3rd	4th	TOT
BAY	24	11	15	8	58
UCN	18	22	22	15	77



Baylor at UConn

03/20/23 Harry A. Gampel Pavilion, Mansfield
NCAA Division 1 Women's Basketball Championship - Second Round

Game Time: 9:00 PM
Game Duration: 1:48
Attendance: 10,167

Officials: Maj Forsberg, Natasha Camy, Eric Koch

Baylor - 23

NO.	Name	F/G	Min	FG			Rebounds			Fouls		TP	AS	TO	ST	Blocks		+/-
				M-A	M-A	M-A	OR	DR	TOT	PF	FD					BS	BA	
51	Caitlin Bickle	F	15:23	1-2	0-0	0-0	0	2	2	1	1	2	1	2	0	0	0	-11
10	Jaden Owens	G	20:00	2-7	1-3	0-0	0	1	1	0	0	5	2	1	0	0	1	-14
21	Ja'Mee Asberry	G	18:06	3-6	2-3	1-2	0	0	0	1	2	9	0	0	1	2	0	-14
22	Bella Fontleroy	G	11:33	1-4	1-1	0-0	1	1	2	2	2	3	0	0	0	0	0	-5
24	Sarah Andrews	G	15:11	0-4	0-3	0-0	0	3	3	1	0	0	2	2	1	0	0	-11
5	Darianna Littlepage-Buggs		09:59	2-3	0-0	0-2	2	2	4	1	1	4	0	0	0	0	0	-12
4	Jana Van Gytenbeek		05:32	0-2	0-2	0-0	0	0	0	0	0	0	1	0	0	0	0	-3
12	Kyla Abraham		01:54	0-1	0-0	0-0	0	0	0	0	0	0	0	0	0	0	0	0
20	Erika Porter		01:11	0-0	0-0	0-0	1	0	1	0	0	0	0	0	0	0	0	0
30	Catarina Ferreira		01:11	0-0	0-0	0-0	0	0	0	0	0	0	0	0	0	0	0	0
Team							0	2	2			0		0				
Totals				9-29	4-12	1-4	4	11	15	6	6	23	6	5	2	2	1	-14

Shooting By Period		
3 rd FG%	6-13	46.2%
3PT%	2-4	50.0%
FT%	1-2	50%
4 th FG%	3-16	18.8%
3PT%	2-8	25.0%
FT%	0-2	0%
GM FG%	9-29	31.0%
3PT%	4-12	33.3%
FT%	1-4	25.0%

Dead Ball Rebounds: 2, 1

Technical Fouls::NONE

UConn - 37

NO.	Name	F/G	Min	FG			Rebounds			Fouls		TP	AS	TO	ST	Blocks		+/-
				M-A	M-A	M-A	OR	DR	TOT	PF	FD					BS	BA	
3	Aaliyah Edwards	F	06:51	3-4	0-0	1-1	1	1	2	1	2	7	0	0	0	0	0	1
14	Dorka Juhasz	F	14:39	2-4	0-1	0-1	0	4	4	0	2	4	3	0	1	0	1	13
10	Nika Muhl	G	18:49	0-3	0-2	0-0	0	3	3	1	1	0	4	1	0	0	0	14
11	Lou Lopez Senechal	G	16:01	1-2	1-1	0-0	0	0	0	1	0	3	2	1	0	0	0	13
35	Azzi Fudd	G	20:00	7-14	2-7	0-0	0	1	1	0	0	16	0	1	0	0	0	14
33	Caroline Ducharme		09:57	2-3	1-2	0-0	0	4	4	1	0	5	1	1	0	0	0	6
44	Aubrey Griffin		11:21	1-4	0-0	0-0	5	3	8	2	1	2	2	1	1	1	1	9
21	Ines Bettencourt		01:11	0-0	0-0	0-0	0	0	0	0	0	0	0	0	0	0	0	0
34	Ayanna Patterson		01:11	0-0	0-0	0-0	0	0	0	0	0	0	0	0	0	0	0	0
Team							1	1	2			0		0				
Totals				16-34	4-13	1-2	7	17	24	6	6	37	12	5	2	1	2	14

Shooting By Period		
3 rd FG%	10-19	52.6%
3PT%	2-6	33.3%
FT%	0-1	0%
4 th FG%	6-15	40.0%
3PT%	2-7	28.6%
FT%	1-1	100%
GM FG%	16-34	47.1%
3PT%	4-13	30.8%
FT%	1-2	50.0%

Dead Ball Rebounds: 0, 0

Technical Fouls::NONE

	BAY	UCN
Biggest lead	0 (1 st 10:00)	19 (4 th 2:05)
Best Scoring Run	5(3 rd 6:09)	10(3 rd 0:26)
Lead Changes	0	
Times Tied	1	
Time with Lead	00:00	19:24

Points from	BAY	UCN
Turnovers	3	4
Paint	8	16
Second Chance	0	8
Fast Breaks	2	0
Bench	4	7

	Period by Period Scoring				
	1st	2nd	3rd	4th	TOT
BAY	24	11	15	8	58
UCN	18	22	22	15	77



Baylor at UConn

03/20/23 Harry A. Gampel Pavilion, Mansfield

NCAA Division 1 Women's Basketball Championship - Second Round

Game Time: 9:00 PM

Game Duration: 1:48

Attendance: 10,167

Officials: Maj Forsberg, Natasha Camy, Eric Koch

{ Players => 3, 5, 10, 11, 14, 21, 24, 25, 33, 34, 35, 42, 44; } FG Types
=> All; Results => All;

{ Players => 4, 5, 10, 12, 20, 21, 22, 24, 25, 30, 33, 44, 51; } FG Types
=> All; Results => All;

UConn

Baylor

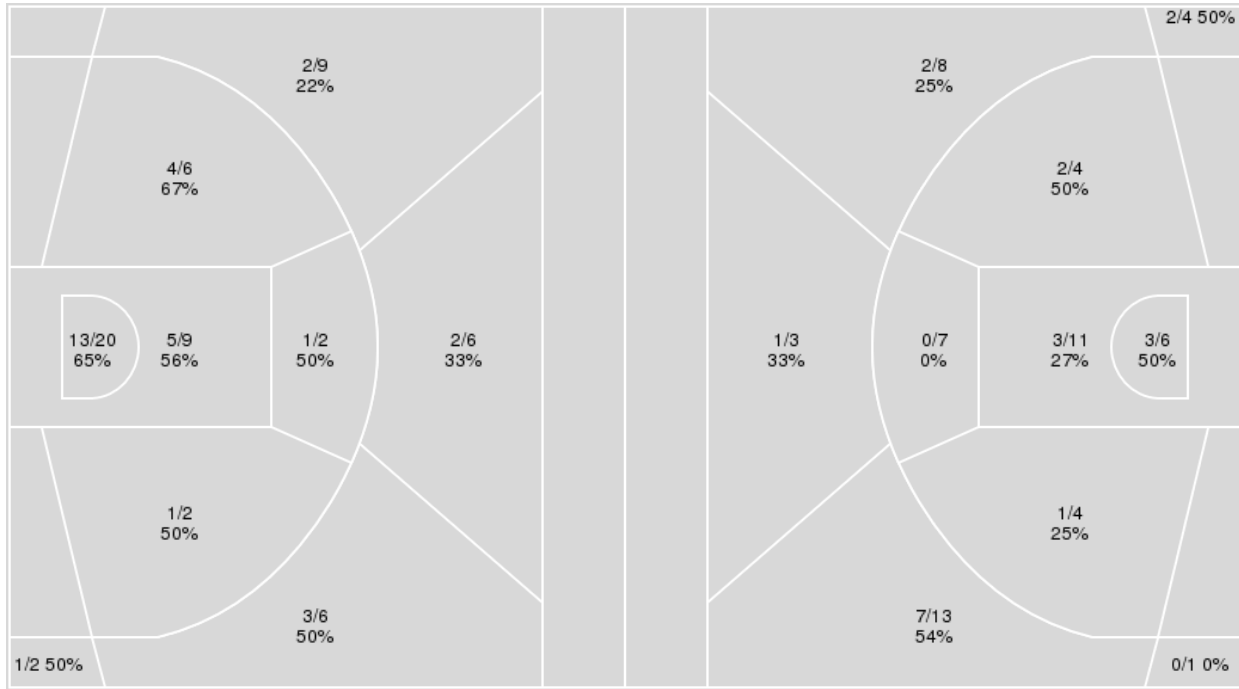

UConn	M/A	%
Field Goals	32/62	52
2 Points	24/39	62
3 Points	8/23	35
Free Throws	5/9	56

Baylor	M/A	%
Field Goals	21/61	34
2 Points	9/32	28
3 Points	12/29	41
Free Throws	4/8	50



Baylor at UConn

03/20/23 Harry A. Gampel Pavilion, Mansfield

NCAA Division 1 Women's Basketball Championship - Second Round

Game Time: 9:00 PM

Game Duration: 1:48

Attendance: 10,167

Officials: Maj Forsberg, Natasha Camy, Eric Koch

Baylor

No	Name	Mins		Score		Points Diff		Points per Min		Assists		Rebounds		Steals		Turnovers	
		On	Off	On	Off	On	Off	On	Off	On	Off	On	Off	On	Off	On	Off
4	Jana Van Gytenbeek	14:17	25:43	18 - 26	40 - 51	-8	-11	1.26	1.56	7	10	10	21	2	6	7	6
5	Darianna Littlepage-Buggs	19:19	20:41	23 - 40	35 - 37	-17	-2	1.19	1.69	8	9	13	18	3	5	9	4
10	Jaden Owens	37:54	02:06	58 - 70	0 - 7	-12	-7	1.53	0.00	17	0	31	0	8	0	11	2
12	Kyla Abraham	01:54	38:06	0 - 0	58 - 77	0	-19	0.00	1.52	0	17	2	29	0	8	0	13
20	Erika Porter	01:11	38:49	0 - 0	58 - 77	0	-19	0.00	1.49	0	17	1	30	0	8	0	13
21	Ja'Mee Asberry	29:21	10:39	44 - 58	14 - 19	-14	-5	1.50	1.31	12	5	24	7	6	2	8	5
22	Bella Fontleroy	25:03	14:57	41 - 50	17 - 27	-9	-10	1.64	1.14	11	6	20	11	7	1	6	7
24	Sarah Andrews	35:11	04:49	54 - 70	4 - 7	-16	-3	1.53	0.83	15	2	27	4	8	0	11	2
30	Catarina Ferreira	01:11	38:49	0 - 0	58 - 77	0	-19	0.00	1.49	0	17	1	30	0	8	0	13
51	Caitlin Bickle	34:39	05:21	52 - 71	6 - 6	-19	0	1.50	1.12	15	2	26	5	6	2	13	0

UConn

No	Name	Mins		Score		Points Diff		Points per Min		Assists		Rebounds		Steals		Turnovers	
		On	Off	On	Off	On	Off	On	Off	On	Off	On	Off	On	Off	On	Off
3	Aaliyah Edwards	24:01	15:59	42 - 40	35 - 18	2	17	1.75	2.19	13	10	22	20	4	3	12	3
10	Nika Muhl	38:49	01:11	77 - 58	0 - 0	19	0	1.98	0.00	23	0	41	1	7	0	15	0
11	Lou Lopez Senechal	25:46	14:14	45 - 33	32 - 25	12	7	1.75	2.25	13	10	30	12	6	1	7	8
14	Dorka Juhasz	32:14	07:46	62 - 50	15 - 8	12	7	1.92	1.93	18	5	32	10	7	0	14	1
21	Ines Bettencourt	01:11	38:49	0 - 0	77 - 58	0	19	0.00	1.98	0	23	1	41	0	7	0	15
33	Caroline Ducharme	20:48	19:12	48 - 32	29 - 26	16	3	2.31	1.51	15	8	19	23	2	5	7	8
34	Ayanna Patterson	01:11	38:49	0 - 0	77 - 58	0	19	0.00	1.98	0	23	1	41	0	7	0	15
35	Azzi Fudd	36:59	03:01	70 - 55	7 - 3	15	4	1.89	2.32	20	3	40	2	6	1	12	3
44	Aubrey Griffin	19:01	20:59	41 - 22	36 - 36	19	0	2.16	1.72	13	10	24	18	3	4	8	7



Baylor at UConn

Players => 4, 5, 10, 12, 20, 21, 22, 24, 25, 30, 33, 44, 51 FG Types=>All Results=>All

Baylor

All Field Goals

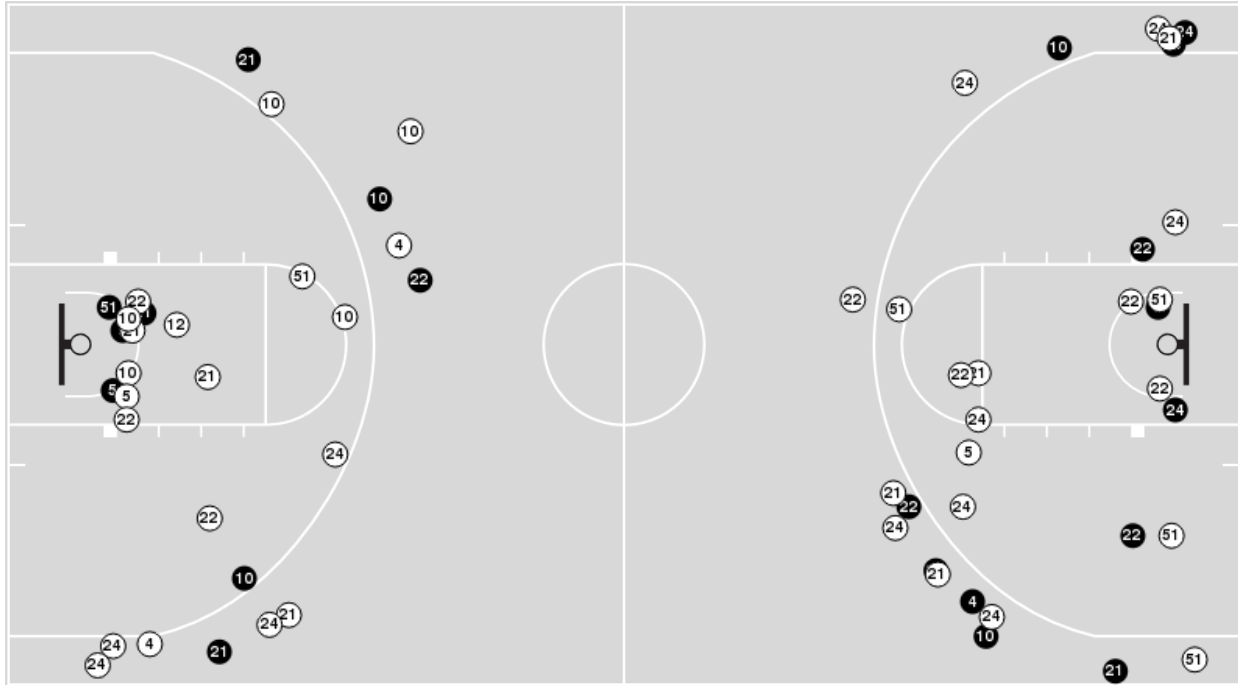

Blow Up Chart

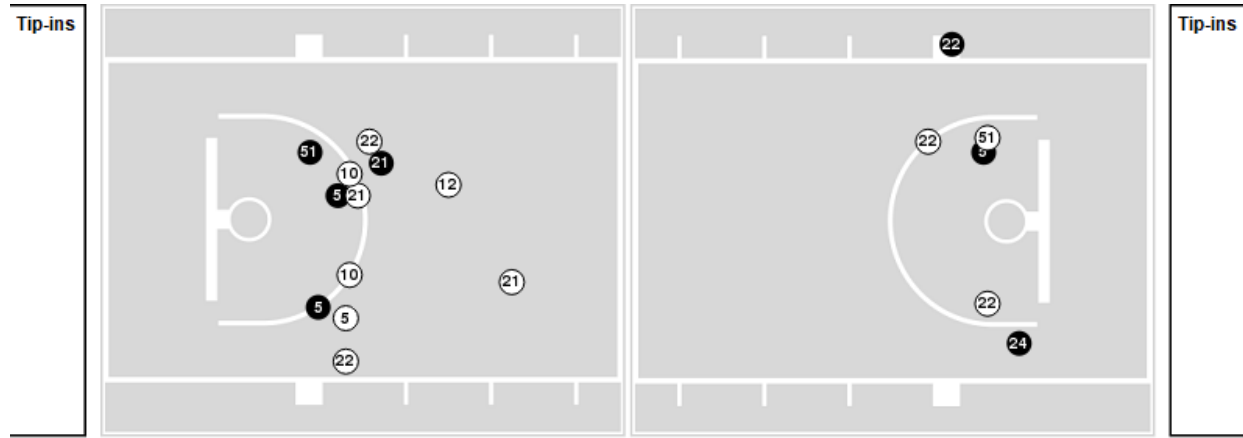

● Made ○ Missed N - Player Number

Baylor	M/A	%
Field Goals	21/61	34
2 Points	9/32	28
3 Points	12/29	41
Free Throws	4/8	50

Baylor	M/A	%
Points in the Paint	12 (6 / 17)	35
Fast Break Points	2 (1/1)	100
Second Chance Points	4 (3/10)	30
Effective FG%	44	



Baylor at UConn

03/20/23 Harry A. Gampel Pavilion, Mansfield
 NCAA Division 1 Women's Basketball Championship - Second Round

Game Time: 9:00 PM
 Game Duration: 1:48
 Attendance: 10,167

Officials: Maj Forsberg, Natasha Camy, Eric Koch

Players => 3, 5, 10, 11, 14, 21, 24, 25, 33, 34, 35, 42, 44 FG Types=>All Results=>All

UConn

All Field Goals

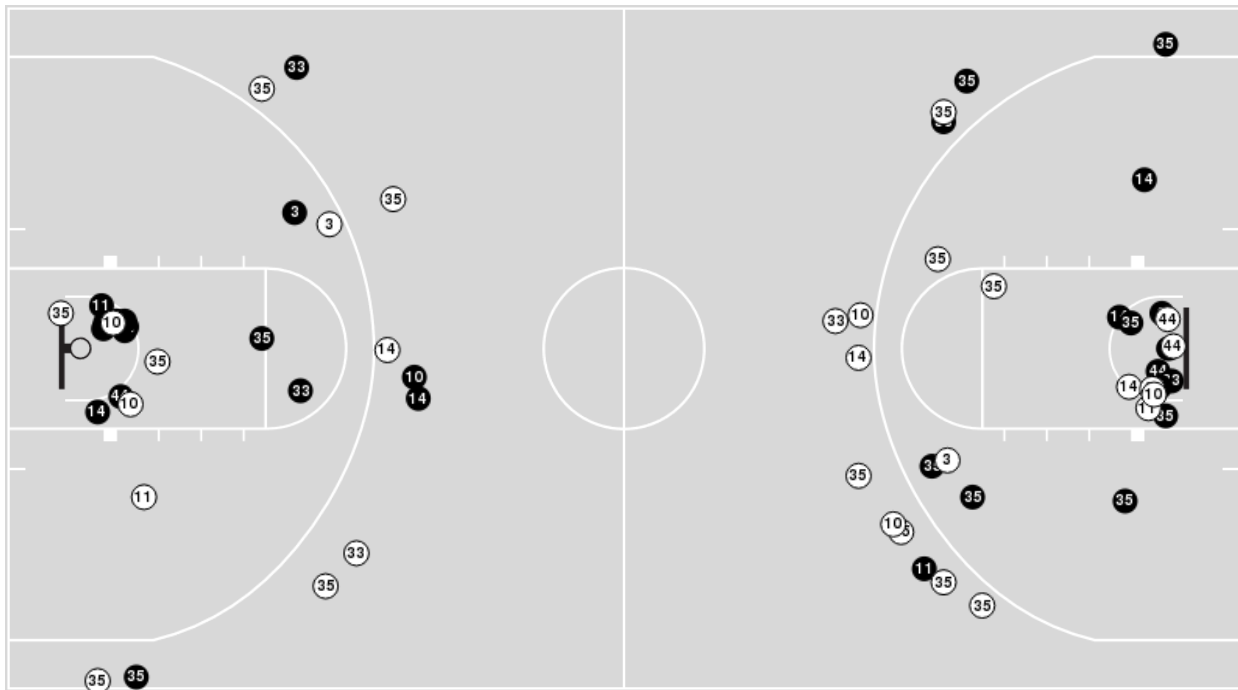

Blow Up Chart

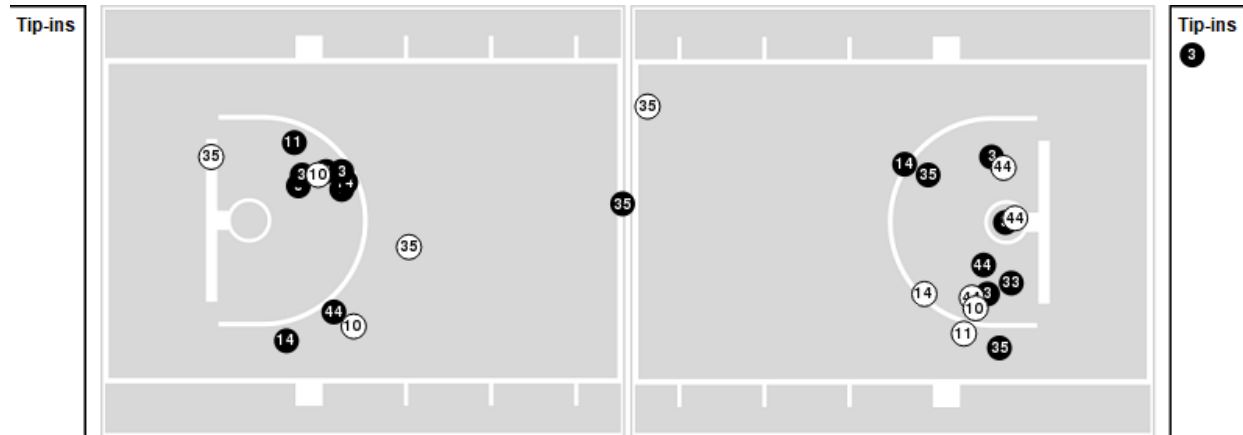

● Made ○ Missed N - Player Number

UConn	M/A	%
Field Goals	32/62	52
2 Points	24/39	62
3 Points	8/23	35
Free Throws	5/9	56

UConn	M/A	%
Points in the Paint	36 (18 / 29)	62
Fast Break Points	6 (3/4)	75
Second Chance Points	13 (5/10)	50
Effective FG%	58	



Baylor at UConn

03/20/23 Harry A. Gampel Pavilion, Mansfield

NCAA Division 1 Women's Basketball Championship - Second Round

Game Time: 9:00 PM

Game Duration: 1:48

Attendance: 10,167

Officials: Maj Forsberg, Natasha Camy, Eric Koch

Baylor

Lineup	Quarter On	Time On	Quarter Off	Time Off	Time on Court	Score	Score Diff	Reb	Stl	Tov	Ass	PPP
10- Owens J/ 21- Asberry J/ 22- Fontleroy B/ 24- Andrews S/ 51- Bickle C/	1	10:00	1	06:28	03:32	10-6	4	4	2	0	4	1.2500
4- Van Gytenbeek J/ 10- Owens J/ 22- Fontleroy B/ 24- Andrews S/ 51- Bickle C/	1	06:28	1	04:54	01:34	3-4	-1	2	0	0	1	1.5000
4- Van Gytenbeek J/ 5- Littlepage-Buggs D/ 10- Owens J/ 24- Andrews S/ 51- Bickle C/	1	04:54	1	00:43	04:10	8-8	0	3	0	3	3	1.0000
4- Van Gytenbeek J/ 5- Littlepage-Buggs D/ 10- Owens J/ 22- Fontleroy B/ 24- Andrews S/	1	00:43	2	10:00	00:44	3-0	3	0	2	0	1	1.5000
4- Van Gytenbeek J/ 10- Owens J/ 22- Fontleroy B/ 24- Andrews S/ 51- Bickle C/	2	10:00	2	09:49	00:11	0-0	0	0	0	0	0	0.0000
4- Van Gytenbeek J/ 5- Littlepage-Buggs D/ 22- Fontleroy B/ 24- Andrews S/ 51- Bickle C/	2	09:49	2	07:43	02:06	0-7	-7	0	0	2	0	0.0000
10- Owens J/ 21- Asberry J/ 22- Fontleroy B/ 24- Andrews S/ 51- Bickle C/	2	07:43	2	05:18	02:25	2-8	-6	0	0	1	0	0.4000
5- Littlepage-Buggs D/ 10- Owens J/ 21- Asberry J/ 24- Andrews S/ 51- Bickle C/	2	05:18	2	02:58	02:20	3-4	-1	2	0	1	1	1.0000
10- Owens J/ 21- Asberry J/ 22- Fontleroy B/ 24- Andrews S/ 51- Bickle C/	2	02:58	3	04:15	08:43	17-15	2	9	3	2	3	1.0870
5- Littlepage-Buggs D/ 10- Owens J/ 21- Asberry J/ 24- Andrews S/ 51- Bickle C/	3	04:15	3	02:04	02:11	2-5	-3	1	1	1	0	0.6667
4- Van Gytenbeek J/ 5- Littlepage-Buggs D/ 10- Owens J/ 21- Asberry J/ 51- Bickle C/	3	02:04	4	08:26	03:38	4-7	-3	3	0	2	2	0.5714
5- Littlepage-Buggs D/ 10- Owens J/ 21- Asberry J/ 22- Fontleroy B/ 24- Andrews S/	4	08:26	4	05:43	02:43	3-6	-3	3	0	0	1	0.7500
10- Owens J/ 21- Asberry J/ 22- Fontleroy B/ 24- Andrews S/ 51- Bickle C/	4	05:43	4	02:38	03:05	3-4	-1	2	0	1	1	0.6000
5- Littlepage-Buggs D/ 10- Owens J/ 21- Asberry J/ 24- Andrews S/ 51- Bickle C/	4	02:38	4	01:54	00:44	0-3	-3	0	0	0	0	0.0000
4- Van Gytenbeek J/ 5- Littlepage-Buggs D/ 10- Owens J/ 12- Abraham K/ 24- Andrews S/	4	01:54	4	01:11	00:43	0-0	0	1	0	0	0	0.0000
4- Van Gytenbeek J/ 10- Owens J/ 12- Abraham K/ 20- Porter E/ 30- Ferreira C/	4	01:11	4	00:00	01:11	0-0	0	1	0	0	0	0.0000



Baylor at UConn

03/20/23 Harry A. Gampel Pavilion, Mansfield

NCAA Division 1 Women's Basketball Championship - Second Round

Game Time: 9:00 PM

Game Duration: 1:48

Attendance: 10,167

Officials: Maj Forsberg, Natasha Camy, Eric Koch

UConn

Lineup	Quarter On	Time On	Quarter Off	Time Off	Time on Court	Score	Score Diff	Reb	Stl	Tov	Ass	PPP
3- Edwards A/ 10- Muhl N/ 11- Lopez Senechal L/ 14- Juhasz D/ 35- Fudd A/	1	10:00	1	03:19	06:41	14-13	1	8	2	3	4	0.9211
3- Edwards A/ 10- Muhl N/ 14- Juhasz D/ 33- Ducharme C/ 35- Fudd A/	1	03:19	1	00:43	02:35	4-8	-4	0	0	1	1	1.0309
3- Edwards A/ 10- Muhl N/ 14- Juhasz D/ 33- Ducharme C/ 44- Griffin A/	1	00:43	2	07:43	03:01	7-3	4	2	1	3	3	1.1667
3- Edwards A/ 10- Muhl N/ 33- Ducharme C/ 35- Fudd A/ 44- Griffin A/	2	07:43	2	05:18	02:25	8-2	6	4	0	0	3	2.0000
10- Muhl N/ 11- Lopez Senechal L/ 14- Juhasz D/ 33- Ducharme C/ 35- Fudd A/	2	05:18	2	02:58	02:20	4-3	1	1	1	0	0	1.0000
3- Edwards A/ 10- Muhl N/ 11- Lopez Senechal L/ 14- Juhasz D/ 35- Fudd A/	2	02:58	2	02:14	00:44	0-3	-3	0	1	1	0	0.0000
3- Edwards A/ 10- Muhl N/ 14- Juhasz D/ 35- Fudd A/ 44- Griffin A/	2	02:14	2	00:30	01:44	0-3	-3	2	0	2	0	0.0000
10- Muhl N/ 14- Juhasz D/ 33- Ducharme C/ 35- Fudd A/ 44- Griffin A/	2	00:30	3	10:00	00:30	3-0	3	1	0	0	0	3.0000
3- Edwards A/ 10- Muhl N/ 11- Lopez Senechal L/ 14- Juhasz D/ 35- Fudd A/	3	10:00	3	07:50	02:10	2-2	0	1	0	0	0	0.6667
3- Edwards A/ 10- Muhl N/ 14- Juhasz D/ 33- Ducharme C/ 35- Fudd A/	3	07:50	3	07:19	00:31	0-0	0	0	0	1	0	0.0000
10- Muhl N/ 14- Juhasz D/ 33- Ducharme C/ 35- Fudd A/ 44- Griffin A/	3	07:19	3	04:15	03:04	10-9	1	3	0	1	3	1.4286
10- Muhl N/ 11- Lopez Senechal L/ 14- Juhasz D/ 35- Fudd A/ 44- Griffin A/	3	04:15	3	00:48	03:26	8-2	6	6	2	1	3	1.4706
10- Muhl N/ 11- Lopez Senechal L/ 14- Juhasz D/ 33- Ducharme C/ 35- Fudd A/	3	00:48	4	06:48	04:01	7-4	3	6	0	1	3	1.0000
3- Edwards A/ 10- Muhl N/ 11- Lopez Senechal L/ 33- Ducharme C/ 35- Fudd A/	4	06:48	4	04:51	01:57	5-3	2	2	0	0	2	1.1261
3- Edwards A/ 10- Muhl N/ 11- Lopez Senechal L/ 35- Fudd A/ 44- Griffin A/	4	04:51	4	02:38	02:13	2-3	-1	3	0	1	0	0.6667
10- Muhl N/ 11- Lopez Senechal L/ 14- Juhasz D/ 35- Fudd A/ 44- Griffin A/	4	02:38	4	01:11	01:27	3-0	3	2	0	0	1	1.5000
11- Lopez Senechal L/ 21- Bettencourt I/ 34- Patterson A/ 35- Fudd A/ 44- Griffin A/	4	01:11	4	00:23	00:47	0-0	0	1	0	0	0	0.0000
21- Bettencourt I/ 33- Ducharme C/ 34- Patterson A/ 35- Fudd A/ 44- Griffin A/	4	00:23	4	00:00	00:24	0-0	0	0	0	0	0	0.0000



Baylor at UConn

03/20/23 Harry A. Gampel Pavilion, Mansfield
 NCAA Division 1 Women's Basketball Championship - Second Round

Game Time: 9:00 PM
Game Duration: 1:48
Attendance: 10,167

Officials: Maj Forsberg, Natasha Camy, Eric Koch

Baylor

Lineup	Time	Score	Score Diff	Pts/Min	Reb	Stl	Tov	Ass	PPP
10- Owens J/ 21- Asberry J/ 22- Fontleroy B/ 24- Andrews S/ 51- Bickle C/	17:45	32-33	-1	1.8028	15	5	4	8	0.9512
5- Littlepage-Buggs D/ 10- Owens J/ 21- Asberry J/ 24- Andrews S/ 51- Bickle C/	05:15	5-12	-7	0.9524	3	1	2	1	0.7143
4- Van Gytenbeek J/ 5- Littlepage-Buggs D/ 10- Owens J/ 24- Andrews S/ 51- Bickle C/	04:10	8-8	0	1.9200	3	0	3	3	1.0000
4- Van Gytenbeek J/ 5- Littlepage-Buggs D/ 10- Owens J/ 21- Asberry J/ 51- Bickle C/	03:38	4-7	-3	1.1009	3	0	2	2	0.5714
5- Littlepage-Buggs D/ 10- Owens J/ 21- Asberry J/ 22- Fontleroy B/ 24- Andrews S/	02:43	3-6	-3	1.1043	3	0	0	1	0.7500
4- Van Gytenbeek J/ 5- Littlepage-Buggs D/ 22- Fontleroy B/ 24- Andrews S/ 51- Bickle C/	02:06	0-7	-7	0.0000	0	0	2	0	0.0000
4- Van Gytenbeek J/ 10- Owens J/ 22- Fontleroy B/ 24- Andrews S/ 51- Bickle C/	01:45	3-4	-1	1.7143	2	0	0	1	1.5000
4- Van Gytenbeek J/ 10- Owens J/ 12- Abraham K/ 20- Porter E/ 30- Ferreira C/	01:11	0-0	0	0.0000	1	0	0	0	0.0000
4- Van Gytenbeek J/ 5- Littlepage-Buggs D/ 10- Owens J/ 22- Fontleroy B/ 24- Andrews S/	00:44	3-0	3	4.0909	0	2	0	1	1.5000
4- Van Gytenbeek J/ 5- Littlepage-Buggs D/ 10- Owens J/ 12- Abraham K/ 24- Andrews S/	00:43	0-0	0	0.0000	1	0	0	0	0.0000



Baylor at UConn

03/20/23 Harry A. Gampel Pavilion, Mansfield
 NCAA Division 1 Women's Basketball Championship - Second Round

Game Time: 9:00 PM
Game Duration: 1:48
Attendance: 10,167

Officials: Maj Forsberg, Natasha Camy, Eric Koch

UConn

Lineup	Time	Score	Score Diff	Pts/Min	Reb	Stl	Tov	Ass	PPP
3- Edwards A/ 10- Muhl N/ 11- Lopez Senechal L/ 14- Juhasz D/ 35- Fudd A/	09:35	16-18	-2	1.6696	9	3	4	4	0.7921
10- Muhl N/ 11- Lopez Senechal L/ 14- Juhasz D/ 33- Ducharme C/ 35- Fudd A/	06:21	11-7	4	1.7323	7	1	1	3	1.0000
10- Muhl N/ 11- Lopez Senechal L/ 14- Juhasz D/ 35- Fudd A/ 44- Griffin A/	04:53	11-2	9	2.2526	8	2	1	4	1.4785
10- Muhl N/ 14- Juhasz D/ 33- Ducharme C/ 35- Fudd A/ 44- Griffin A/	03:34	13-9	4	3.6449	4	0	1	3	1.6250
3- Edwards A/ 10- Muhl N/ 14- Juhasz D/ 33- Ducharme C/ 35- Fudd A/	03:06	4-8	-4	1.2903	0	0	2	1	0.8197
3- Edwards A/ 10- Muhl N/ 14- Juhasz D/ 33- Ducharme C/ 44- Griffin A/	03:01	7-3	4	2.3204	2	1	3	3	1.1667
3- Edwards A/ 10- Muhl N/ 33- Ducharme C/ 35- Fudd A/ 44- Griffin A/	02:25	8-2	6	3.3103	4	0	0	3	2.0000
3- Edwards A/ 10- Muhl N/ 11- Lopez Senechal L/ 35- Fudd A/ 44- Griffin A/	02:13	2-3	-1	0.9023	3	0	1	0	0.6667
3- Edwards A/ 10- Muhl N/ 11- Lopez Senechal L/ 33- Ducharme C/ 35- Fudd A/	01:57	5-3	2	2.5641	2	0	0	2	1.1261
3- Edwards A/ 10- Muhl N/ 14- Juhasz D/ 35- Fudd A/ 44- Griffin A/	01:44	0-3	-3	0.0000	2	0	2	0	0.0000
11- Lopez Senechal L/ 21- Bettencourt I/ 34- Patterson A/ 35- Fudd A/ 44- Griffin A/	00:47	0-0	0	0.0000	1	0	0	0	0.0000
21- Bettencourt I/ 33- Ducharme C/ 34- Patterson A/ 35- Fudd A/ 44- Griffin A/	00:24	0-0	0	0.0000	0	0	0	0	0.0000