



Baylor at TCU

02/22/23 Ed and Rae Schollmaier Arena, Fort Worth
2022-23 Women's Basketball

Game Time: 6:30 PM
Game Duration: 2:10
Attendance: 2,023

Officials: Tiffany Bird, Frank Seteratore, Brian Garland

Baylor - 67

Record: 17-10 (8-7)

NO.	Name	F	Min	FG	3P	FT	Rebounds			Fouls		TP	AS	TO	ST	Blocks		+/-
				M-A	M-A	M-A	OR	DR	TOT	PF	FD					BS	BA	
51	Caitlin Bickle	F	24:55	3-6	0-0	6-8	3	3	6	5	7	12	4	4	1	2	0	4
5	Darianna Littlepage-Buggs	G	26:01	4-11	0-0	2-2	2	12	14	3	2	10	2	4	1	0	0	14
10	Jaden Owens	G	36:55	1-6	0-3	2-4	2	7	9	3	2	4	5	3	1	1	0	3
21	Ja'Mee Asberry	G	38:51	5-8	2-3	0-0	0	1	1	1	1	12	2	1	2	1	0	9
22	Bella Fontleroy	G	31:21	4-9	2-4	4-5	2	3	5	4	8	14	0	5	0	0	0	6
24	Sarah Andrews		28:14	4-10	2-6	2-2	1	0	1	2	2	12	3	3	1	0	0	1
30	Catarina Ferreira		11:49	1-3	1-1	0-0	0	1	1	1	1	3	0	1	2	0	1	12
12	Kyla Abraham		01:54	0-0	0-0	0-0	0	1	1	1	0	0	0	0	0	0	0	1
Team							1	2	3			0			0			
Totals				22-53	7-17	16-21	11	30	41	20	23	67	16	21	8	4	1	10

Technical Fouls:Fontleroy 3rd8:57

Shooting By Period		
1 st FG%	5-13	38.5%
3PT%	2-6	33.3%
FT%	5-6	83.3%
2 nd FG%	9-17	52.9%
3PT%	4-6	66.7%
FT%	0-0	0%
3 rd FG%	3-10	30.0%
3PT%	0-3	0.0%
FT%	5-8	62.5%
4 th FG%	5-13	38.5%
3PT%	1-2	50.0%
FT%	6-7	85.7%
GM FG%	22-53	41.5%
3PT%	7-17	41.2%
FT%	16-21	76.2%

Dead Ball Rebounds: 4, 0

TCU - 57

Record: 7-19 (1-14)

NO.	Name	F	Min	FG	3P	FT	Rebounds			Fouls		TP	AS	TO	ST	Blocks		+/-
				M-A	M-A	M-A	OR	DR	TOT	PF	FD					BS	BA	
14	Bella Cravens	F	30:48	4-9	0-1	6-9	1	5	6	4	7	14	1	4	3	0	0	-1
1	Tomi Taiwo	G	34:38	5-12	5-11	2-2	0	3	3	2	3	17	2	6	3	0	1	0
2	Tara Manumaleuga	G	35:11	2-9	2-7	3-6	3	2	5	2	5	9	3	2	0	0	0	-9
15	Paige Bradley	G	16:18	0-0	0-0	0-0	0	0	0	5	0	0	1	2	0	0	0	-8
30	Roxane Makolo	G	16:38	0-4	0-1	0-2	0	2	2	2	1	0	1	2	0	0	1	-10
5	Emily Fisher		28:49	2-4	1-2	2-2	1	2	3	2	3	7	5	0	0	0	0	-6
21	Lucy Ibeh		15:21	3-7	0-0	0-0	0	2	2	3	0	6	0	1	1	0	2	-2
12	Bre'Yon White		13:25	1-5	0-0	0-0	2	2	4	1	0	2	0	0	1	1	0	-1
11	Knisha Godfrey		01:29	0-0	0-0	0-0	0	0	0	0	0	0	0	0	0	0	0	1
32	Patricia Morris		04:08	1-1	0-0	0-0	0	1	1	2	0	2	0	1	0	0	0	-7
3	Mariah Roberts		03:15	0-1	0-1	0-0	0	1	1	0	0	0	1	0	0	0	0	-7
Team							2	1	3			0			0			
Totals				18-52	8-23	13-21	9	21	30	23	19	57	14	18	8	1	4	-10

Technical Fouls::NONE

Shooting By Period		
1 st FG%	8-13	61.5%
3PT%	2-3	66.7%
FT%	2-3	66.7%
2 nd FG%	2-11	18.2%
3PT%	2-6	33.3%
FT%	5-6	83.3%
3 rd FG%	3-14	21.4%
3PT%	1-4	25.0%
FT%	4-8	50%
4 th FG%	5-14	35.7%
3PT%	3-10	30.0%
FT%	2-4	50%
GM FG%	18-52	34.6%
3PT%	8-23	34.8%
FT%	13-21	61.9%

Dead Ball Rebounds: 3, 0

	BU	TCU
Biggest lead	12 (4 th 2:15)	3 (1 st 1:18)
Best Scoring Run	9 (2 nd 5:55)	7 (1 st 3:16)
Lead Changes	4	
Times Tied	1	
Time with Lead	34:39	05:01

	BU	TCU
Points from		
Turnovers	21	9
Paint	26	18
Second Chance	16	5
Fast Breaks	12	3
Bench	15	17

	Period by Period Scoring				
	1st	2nd	3rd	4th	TOT
BU	17	22	11	17	67
TCU	20	11	11	15	57



Officials: Tiffany Bird, Frank Seteratore, Brian Garland

Period 1

Quarter Starters:

TCU	1 Taiwo T	2 Manumaleuga T	14 Cravens B	15 Bradley P	30 Makolo R
BU	5 Littlepage-Buggs D	10 Owens J	21 Asberry J	22 Fontleroy B	51 Bickle C

Game Time	TCU	Score	Diff	BU
10:00	14 CRAVENS B jumpball lost			5 LITTLEPAGE-BUGGS D jumpball won
09:40		0-3	-3	21 ASBERRY J 3pt FG , jump shot made (3)
09:40				10 OWENS J assist (1)
09:26	1 TAIWO T 3pt FG , jump shot missed			
09:21				5 LITTLEPAGE-BUGGS D defensive rebound (1)
09:14				5 LITTLEPAGE-BUGGS D 2pt FG outside the paint, jump shot missed
09:11	1 TAIWO T defensive rebound (1)			
09:02	14 CRAVENS B 2pt FG outside the paint, jump shot made (2)	2-3	-1	
09:02	30 MAKOLO R assist (1)			
08:41		2-5	-3	5 LITTLEPAGE-BUGGS D 2pt FG outside the paint, jump shot made (2)
08:41				10 OWENS J assist (2)
08:17	14 CRAVENS B 2pt FG in the paint, hook shot made (4)	4-5	-1	
07:57				5 LITTLEPAGE-BUGGS D turnover bad pass (1)
07:39	14 CRAVENS B turnover bad pass (1)			5 LITTLEPAGE-BUGGS D steal (1)
07:33	1 TAIWO T steal (1)			10 OWENS J turnover bad pass (1)
07:28	30 MAKOLO R foul offensive (1 - 1)			22 FONTLEROY B foul drawn (1)
07:28	30 MAKOLO R turnover offensive (1)			
07:28	30 MAKOLO R substitution out			
07:28	5 FISHER E substitution in			
07:13				5 LITTLEPAGE-BUGGS D 2pt FG from turnover outside the paint, jump shot missed
07:09	2 MANUMALEUGA T defensive rebound (1)			
06:59	2 MANUMALEUGA T turnover bad pass (1)			
06:51		4-7	-3	5 LITTLEPAGE-BUGGS D 2pt FG fast break from turnover in the paint, driving layup made (4)
06:51				51 BICKLE C assist (1)
06:30	14 CRAVENS B foul drawn (1)			5 LITTLEPAGE-BUGGS D foul shooting (1 - 1)
06:29	2 MANUMALEUGA T substitution out			
06:29	21 IBEH L substitution in			
06:29	14 CRAVENS B free throw 1 - 2 made (5)	5-7	-2	
06:29	14 CRAVENS B free throw 2 - 2 made (6)	6-7	-1	
06:05				22 FONTLEROY B 3pt FG , jump shot missed
06:01				51 BICKLE C offensive rebound (1)
05:59		6-9	-3	10 OWENS J 2pt FG second chance outside the paint, pull up jump shot made (2)
05:59				51 BICKLE C assist (2)
05:32	jump ball situation			
05:30	14 CRAVENS B 2pt FG outside the paint, jump shot missed			
05:25				22 FONTLEROY B defensive rebound (1)
05:17		6-12	-6	21 ASBERRY J 3pt FG , jump shot made (6)
05:17				10 OWENS J assist (3)
05:12	15 BRADLEY P foul loose ball (1 - 2)			22 FONTLEROY B foul drawn (2)
05:12	15 BRADLEY P substitution out			



Officials: Tiffany Bird, Frank Seteratore, Brian Garland

Game Time	TCU	Score	Diff	BU
05:12	2 MANUMALEUGA T substitution in			
05:12				22 FONTLEROY B substitution out
05:12				24 ANDREWS S substitution in
05:05				24 ANDREWS S 3pt FG , jump shot missed
05:01	14 CRAVENS B defensive rebound (1)			
04:59	14 CRAVENS B foul drawn (2)			5 LITTLEPAGE-BUGGS D foul loose ball (2 - 2)
04:59				5 LITTLEPAGE-BUGGS D substitution out
04:59				22 FONTLEROY B substitution in
04:50	21 IBEH L 2pt FG in the paint, driving layup made (2)	8-12	-4	
04:50	5 FISHER E assist (1)			
04:28	1 TAIWO T foul drawn (1)			51 BICKLE C foul offensive (1 - 3)
04:28				51 BICKLE C turnover offensive (1)
04:28	Timeout media			
04:04	1 TAIWO T 2pt FG from turnover in the paint, driving layup blocked			
04:04				21 ASBERRY J block (1)
04:03	offensive rebound (4)			
04:03	14 CRAVENS B 2pt FG from turnover second chance outside the paint, jump shot missed			
04:03	5 FISHER E offensive rebound (1)			
04:03	1 TAIWO T 3pt FG from turnover second chance, jump shot made (3)	11-12	-1	
04:03	5 FISHER E assist (2)			
03:50	5 FISHER E foul personal (1 - 3)			51 BICKLE C foul drawn (1)
03:47				22 FONTLEROY B 2pt FG in the paint, driving layup missed
03:44	14 CRAVENS B defensive rebound (2)			
03:16	5 FISHER E 2pt FG in the paint, pull up jump shot made (2)	13-12	1	
03:00	14 CRAVENS B steal (1)			24 ANDREWS S turnover bad pass (1)
02:43	14 CRAVENS B turnover bad pass (2)			
02:42	14 CRAVENS B substitution out			
02:42	12 WHITE B substitution in			
02:23	2 MANUMALEUGA T foul shooting (1 - 4)			51 BICKLE C foul drawn (2)
02:23		13-13	0	51 BICKLE C free throw 1 - 2 made (1)
02:23		13-14	-1	51 BICKLE C free throw 2 - 2 made (2)
02:08	12 WHITE B 2pt FG in the paint, turnaround jump shot missed			
02:04				10 OWENS J defensive rebound (1)
01:56				10 OWENS J 2pt FG in the paint, driving layup missed
01:51	5 FISHER E defensive rebound (2)			
01:45	2 MANUMALEUGA T 3pt FG , jump shot made (3)	16-14	2	
01:45	5 FISHER E assist (3)			
01:29	5 FISHER E foul personal (2 - 5)			51 BICKLE C foul drawn (3)
01:29	5 FISHER E substitution out			
01:29	11 GODFREY K substitution in			
01:29		16-15	1	51 BICKLE C free throw 1 - 2 made (3)
01:29				51 BICKLE C free throw 2 - 2 missed
01:28	21 IBEH L defensive rebound (1)			
01:18	21 IBEH L 2pt FG in the paint, layup made (4)	18-15	3	
01:18	2 MANUMALEUGA T assist (1)			
01:05				24 ANDREWS S 3pt FG , jump shot missed
00:59				22 FONTLEROY B offensive rebound (2)



Official Basketball Play by Play - 1st Period

Baylor at TCU

02/22/23 Ed and Rae Schollmaier Arena, Fort Worth
2022-23 Women's Basketball

Game Time: 6:30 PM

Game Duration: 2:10

Attendance: 2,023

Officials: Tiffany Bird, Frank Seteratore, Brian Garland

Game Time	TCU	Score	Diff	BU
00:57	21 IBEH L foul shooting (1 - 6)			22 FONTLEROY B foul drawn (3)
00:57	21 IBEH L substitution out			
00:57	14 CRAVENS B substitution in			
00:57		18-16	2	22 FONTLEROY B free throw 1 - 2 made (1)
00:57		18-17	1	22 FONTLEROY B free throw 2 - 2 made (2)
00:43	14 CRAVENS B 2pt FG in the paint, jump shot made (8)	20-17	3	
00:43	2 MANUMALEUGA T assist (2)			
00:40	14 CRAVENS B foul drawn (3)			24 ANDREWS S foul shooting (1 - 4)
00:40	2 MANUMALEUGA T substitution out			
00:40	5 FISHER E substitution in			
00:40				51 BICKLE C substitution out
00:40				5 LITTLEPAGE-BUGGS D substitution in
00:40	14 CRAVENS B free throw 1 - 1 missed			
00:39				5 LITTLEPAGE-BUGGS D defensive rebound (2)
00:25				22 FONTLEROY B 3pt FG , jump shot missed
00:20	12 WHITE B defensive rebound (1)			
END OF PERIOD				
TCU 20-17 BU				



Baylor at TCU

02/22/23 Ed and Rae Schollmaier Arena, Fort Worth
2022-23 Women's Basketball

Game Time: 6:30 PM
Game Duration: 2:10
Attendance: 2,023

Officials: Tiffany Bird, Frank Seteratore, Brian Garland

Baylor - 17

NO.	Name	F/G	Min	FG	3P	FT	Rebounds			Fouls		TP	AS	TO	ST	Blocks		+/-
				M-A	M-A	M-A	OR	DR	TOT	PF	FD					BS	BA	
51	Caitlin Bickle	F	09:19	0-0	0-0	3-4	1	0	1	1	3	3	2	1	0	0	0	-3
5	Darianna Littlepage-Buggs	G	05:42	2-4	0-0	0-0	0	2	2	2	0	4	0	1	1	0	0	6
10	Jaden Owens	G	10:00	1-2	0-0	0-0	0	1	1	0	0	2	3	1	0	0	0	-3
21	Ja'Mee Asberry	G	10:00	2-2	2-2	0-0	0	0	0	0	0	6	0	0	0	1	0	-3
22	Bella Fontleroy	G	09:47	0-3	0-2	2-2	1	1	2	0	3	2	0	0	0	0	0	-3
24	Sarah Andrews		05:12	0-2	0-2	0-0	0	0	0	1	0	0	0	1	0	0	0	-9
Team							0	0	0			0						
Totals				5-13	2-6	5-6	2	4	6	4	6	17	5	4	1	1	0	-3

Shooting By Period		
1st FG%	5-13	38.5%
3PT%	2-6	33.3%
FT%	5-6	83.3%
GM FG%	5-13	38.5%
3PT%	2-6	33.3%
FT%	5-6	83.3%

Dead Ball Rebounds: 0, 0

Technical Fouls: NONE

TCU - 20

NO.	Name	F/G	Min	FG	3P	FT	Rebounds			Fouls		TP	AS	TO	ST	Blocks		+/-
				M-A	M-A	M-A	OR	DR	TOT	PF	FD					BS	BA	
14	Bella Cravens	F	08:16	3-5	0-0	2-3	0	2	2	0	3	8	0	2	1	0	0	1
1	Tomi Taiwo	G	10:00	1-3	1-2	0-0	0	1	1	0	1	3	0	0	1	0	1	3
2	Tara Manumaleuga	G	08:02	1-1	1-1	0-0	0	1	1	1	0	3	2	1	0	0	0	6
15	Paige Bradley	G	04:48	0-0	0-0	0-0	0	0	0	1	0	0	0	0	0	0	0	-6
30	Roxane Makolo	G	02:32	0-0	0-0	0-0	0	0	0	1	0	0	1	1	0	0	0	-1
5	Emily Fisher		06:40	1-1	0-0	0-0	1	1	2	2	0	2	3	0	0	0	0	3
21	Lucy Ibeh		05:31	2-2	0-0	0-0	0	1	1	1	0	4	0	0	0	0	0	6
12	Bre'Yon White		02:42	0-1	0-0	0-0	0	1	1	0	0	0	0	0	0	0	0	2
11	Knisha Godfrey		01:29	0-0	0-0	0-0	0	0	0	0	0	0	0	0	0	0	0	1
Team							1	0	1			0						
Totals				8-13	2-3	2-3	2	7	9	6	4	20	6	4	2	0	1	3

Shooting By Period		
1st FG%	8-13	61.5%
3PT%	2-3	66.7%
FT%	2-3	66.7%
GM FG%	8-13	61.5%
3PT%	2-3	66.7%
FT%	2-3	66.7%

Dead Ball Rebounds: 0, 0

Technical Fouls: NONE

	BU	TCU
Biggest lead	6 (1 st 5:17)	3 (1 st 1:18)
Best Scoring Run	5 (1 st 5:17)	7 (1 st 3:16)
Lead Changes	3	
Times Tied	1	
Time with Lead	07:02	02:38

	BU	TCU
Points from		
Turnovers	4	3
Paint	2	10
Second Chance	4	3
Fast Breaks	2	0
Bench	0	6

	Period by Period Scoring				
	1st	2nd	3rd	4th	TOT
BU	17	22	11	17	67
TCU	20	11	11	15	57



Officials: Tiffany Bird, Frank Seteratore, Brian Garland

Period 2

Quarter Starters:

TCU	2 Manumaleuga T	15 Bradley P	21 Ibeh L	30 Makolo R	32 Morris P
BU	5 Littlepage-Buggs D	10 Owens J	21 Asberry J	22 Fontleroy B	24 Andrews S

Game Time	TCU	Score	Diff	BU
10:00	1 TAIWO T substitution out			
10:00	5 FISHER E substitution out			
10:00	11 GODFREY K substitution out			
10:00	12 WHITE B substitution out			
10:00	14 CRAVENS B substitution out			
10:00	2 MANUMALEUGA T substitution in			
10:00	15 BRADLEY P substitution in			
10:00	21 IBEH L substitution in			
10:00	30 MAKOLO R substitution in			
10:00	32 MORRIS P substitution in			
09:38				5 LITTLEPAGE-BUGGS D 2pt FG outside the paint, pull up jump shot missed
09:32				10 OWENS J offensive rebound (2)
09:29				10 OWENS J 2pt FG second chance outside the paint, jump shot missed
09:17				offensive dead ball rebound (1)
09:05	32 MORRIS P foul loose ball (1 - 1)			22 FONTLEROY B foul drawn (4)
09:05				21 ASBERRY J 3pt FG second chance, jump shot missed
08:58				5 LITTLEPAGE-BUGGS D offensive rebound (3)
08:56				5 LITTLEPAGE-BUGGS D 2pt FG second chance in the paint, layup missed
08:53	30 MAKOLO R defensive rebound (1)			
08:50	15 BRADLEY P turnover bad pass (1)			21 ASBERRY J steal (1)
08:45		20-19	1	21 ASBERRY J 2pt FG fast break from turnover in the paint, layup made (8)
08:37	32 MORRIS P foul offensive (2 - 2)			21 ASBERRY J foul drawn (1)
08:37	32 MORRIS P turnover offensive (1)			
08:37	32 MORRIS P substitution out			
08:37	14 CRAVENS B substitution in			
08:28	21 IBEH L steal (1)			5 LITTLEPAGE-BUGGS D turnover bad pass (2)
08:14	2 MANUMALEUGA T 3pt FG from turnover, pull up jump shot missed			
08:10	2 MANUMALEUGA T offensive rebound (2)			
08:01	30 MAKOLO R 2pt FG from turnover second chance outside the paint, jump shot missed			
07:56	2 MANUMALEUGA T offensive rebound (3)			
07:47	2 MANUMALEUGA T 2pt FG from turnover second chance in the paint, driving layup missed			
07:44				5 LITTLEPAGE-BUGGS D defensive rebound (4)
07:37		20-22	-2	24 ANDREWS S 3pt FG , pull up jump shot made (3)
07:37				5 LITTLEPAGE-BUGGS D assist (1)
07:25	14 CRAVENS B 3pt FG , jump shot missed			
07:21				defensive rebound (10)
07:20	14 CRAVENS B substitution out			
07:20	5 FISHER E substitution in			



Officials: Tiffany Bird, Frank Seteratore, Brian Garland

Game Time	TCU	Score	Diff	BU
07:20				5 LITTLEPAGE-BUGGS D substitution out
07:20				51 BICKLE C substitution in
07:19	2 MANUMALEUGA T foul drawn (1)			22 FONTLEROY B foul offensive (1 - 1)
07:19				22 FONTLEROY B turnover offensive (1)
07:02	21 IBEH L 2pt FG from turnover in the paint, hook shot missed			
06:58				22 FONTLEROY B defensive rebound (3)
06:54	5 FISHER E foul drawn (1)			51 BICKLE C foul offensive (2 - 2)
06:54				51 BICKLE C turnover offensive (2)
06:54				10 OWENS J substitution out
06:54				30 FERREIRA C substitution in
06:46	21 IBEH L 2pt FG from turnover outside the paint, turnaround jump shot missed			
06:42				30 FERREIRA C defensive rebound (1)
06:23		20-24	-4	21 ASBERRY J 2pt FG in the paint, driving layup made (10)
06:23				51 BICKLE C assist (3)
06:06	30 MAKOLO R substitution out			
06:06	1 TAIWO T substitution in			
06:05	1 TAIWO T turnover bad pass (1)			51 BICKLE C steal (1)
05:55		20-26	-6	24 ANDREWS S 2pt FG from turnover in the paint, driving layup made (5)
05:25	2 MANUMALEUGA T foul drawn (2)			22 FONTLEROY B foul shooting (2 - 3)
05:24	21 IBEH L substitution out			
05:24	14 CRAVENS B substitution in			
05:24				21 ASBERRY J substitution out
05:24				10 OWENS J substitution in
05:24	2 MANUMALEUGA T free throw 1 - 2 made (4)	21-26	-5	
05:24	2 MANUMALEUGA T free throw 2 - 2 missed			
05:23				51 BICKLE C defensive rebound (2)
05:12				22 FONTLEROY B turnover travel (2)
05:05	2 MANUMALEUGA T 3pt FG from turnover, pull up jump shot missed			
05:01				10 OWENS J defensive rebound (3)
04:49				51 BICKLE C 2pt FG in the paint, hook shot missed
04:47				10 OWENS J offensive rebound (4)
04:47	Timeout media			
04:47	2 MANUMALEUGA T substitution out			
04:47	30 MAKOLO R substitution in			
04:47				24 ANDREWS S substitution out
04:47				21 ASBERRY J substitution in
04:37		21-28	-7	51 BICKLE C 2pt FG second chance in the paint, turnaround jump shot made (5)
04:37				10 OWENS J assist (4)
04:20	1 TAIWO T 3pt FG , jump shot made (6)	24-28	-4	
04:20	15 BRADLEY P assist (1)			
04:00	1 TAIWO T foul drawn (2)			51 BICKLE C foul offensive (3 - 4)
04:00				51 BICKLE C turnover offensive (3)
03:59				51 BICKLE C substitution out
03:59				5 LITTLEPAGE-BUGGS D substitution in
03:46	1 TAIWO T turnover travel (2)			
03:36				10 OWENS J 3pt FG from turnover, jump shot missed



Officials: Tiffany Bird, Frank Seteratore, Brian Garland

Game Time	TCU	Score	Diff	BU
03:32	5 FISHER E defensive rebound (3)			
03:25	30 MAKOLO R 3pt FG , jump shot missed			
03:22				5 LITTLEPAGE-BUGGS D defensive rebound (5)
03:11				5 LITTLEPAGE-BUGGS D turnover lost ball (3)
03:05	30 MAKOLO R turnover bad pass (2)			30 FERREIRA C steal (1)
03:00				10 OWENS J turnover travel (2)
03:00	5 FISHER E substitution out			
03:00	30 MAKOLO R substitution out			
03:00	2 MANUMALEUGA T substitution in			
03:00	12 WHITE B substitution in			
02:41	2 MANUMALEUGA T 3pt FG from turnover, jump shot made (7)	27-28	-1	
02:41	1 TAIWO T assist (1)			
02:29		27-31	-4	30 FERREIRA C 3pt FG , jump shot made (3)
02:29				5 LITTLEPAGE-BUGGS D assist (2)
02:13	1 TAIWO T turnover lost ball (3)			30 FERREIRA C steal (2)
02:12	15 BRADLEY P foul personal (2 - 3)			30 FERREIRA C foul drawn (1)
02:12	15 BRADLEY P substitution out			
02:12	30 MAKOLO R substitution in			
02:12				10 OWENS J substitution out
02:12				24 ANDREWS S substitution in
01:55	14 CRAVENS B foul personal (1 - 4)			22 FONTLEROY B foul drawn (5)
01:52				5 LITTLEPAGE-BUGGS D 2pt FG from turnover outside the paint, pull up jump shot missed
01:48				24 ANDREWS S offensive rebound (1)
01:45		27-34	-7	24 ANDREWS S 3pt FG from turnover second chance, jump shot made (8)
01:29	14 CRAVENS B foul drawn (4)			30 FERREIRA C foul shooting (1 - 5)
01:29	14 CRAVENS B free throw 1 - 2 made (9)	28-34	-6	
01:29	14 CRAVENS B free throw 2 - 2 made (10)	29-34	-5	
01:19	1 TAIWO T steal (2)			21 ASBERRY J turnover bad pass (1)
01:19	Timeout 30 Sec			
01:18	2 MANUMALEUGA T turnover bad pass (2)			24 ANDREWS S steal (1)
01:15		29-36	-7	24 ANDREWS S 2pt FG fast break from turnover in the paint, driving layup made (10)
01:04	12 WHITE B 2pt FG outside the paint, pull up jump shot missed			
01:01				5 LITTLEPAGE-BUGGS D defensive rebound (6)
00:49				30 FERREIRA C 2pt FG in the paint, driving layup blocked
00:49	12 WHITE B block (1)			
00:42	30 MAKOLO R defensive rebound (2)			
00:38	14 CRAVENS B foul drawn (5)			5 LITTLEPAGE-BUGGS D foul shooting (3 - 6)
00:37				5 LITTLEPAGE-BUGGS D substitution out
00:37				10 OWENS J substitution in
00:37	14 CRAVENS B free throw 1 - 2 made (11)	30-36	-6	
00:37	14 CRAVENS B free throw 2 - 2 made (12)	31-36	-5	
00:15	14 CRAVENS B steal (2)			30 FERREIRA C turnover bad pass (1)
00:10	1 TAIWO T turnover travel (4)			
00:04		31-39	-8	22 FONTLEROY B 3pt FG from turnover, jump shot made (5)
00:04				24 ANDREWS S assist (1)
END OF PERIOD				
TCU 31-39 BU				



Baylor at TCU

02/22/23 Ed and Rae Schollmaier Arena, Fort Worth
2022-23 Women's Basketball

Game Time: 6:30 PM
Game Duration: 2:10
Attendance: 2,023

Officials: Tiffany Bird, Frank Seteratore, Brian Garland

Baylor - 22

NO.	Name	Min	FG			Rebounds			Fouls		TP	AS	TO	ST	Blocks		+/-
			M-A	3P	FT	OR	DR	TOT	PF	FD					BS	BA	
51	Caitlin Bickle	F 03:21	1-2	0-0	0-0	0	1	1	2	0	2	1	2	1	0	0	2
5	Darianna Littlepage-Buggs	G 06:02	0-3	0-0	0-0	1	3	4	1	0	0	2	2	0	0	0	8
10	Jaden Owens	G 06:55	0-2	0-1	0-0	2	1	3	0	0	0	1	1	0	0	0	4
21	Ja'Mee Asberry	G 09:23	2-3	0-1	0-0	0	0	0	0	1	4	0	1	1	0	0	12
22	Bella Fontleroy	G 10:00	1-1	1-1	0-0	0	1	1	2	2	3	0	2	0	0	0	11
30	Catarina Ferreira	06:54	1-2	1-1	0-0	0	1	1	1	1	3	0	1	2	0	1	6
24	Sarah Andrews	07:25	4-4	2-2	0-0	1	0	1	0	0	10	1	0	1	0	0	12
Team						0	1	1			0		0				
Totals			9-17	4-6	0-0	4	8	12	6	4	22	5	9	5	0	1	11

Shooting By Period		
2 nd FG%	9-17	52.9%
3PT%	4-6	66.7%
FT%	0-0	0%
GM FG%	9-17	52.9%
3PT%	4-6	66.7%
FT%	0-0	0.0%

Dead Ball Rebounds: 1, 0

Technical Fouls: NONE

TCU - 11

NO.	Name	Min	FG			Rebounds			Fouls		TP	AS	TO	ST	Blocks		+/-
			M-A	3P	FT	OR	DR	TOT	PF	FD					BS	BA	
14	Bella Cravens	F 06:41	0-1	0-1	4-4	0	0	0	1	2	4	0	0	1	0	0	-5
1	Tomi Taiwo	G 06:06	1-1	1-1	0-0	0	0	0	0	1	3	1	4	1	0	0	-4
2	Tara Manumaleuga	G 08:13	1-4	1-3	1-2	2	0	2	0	2	4	0	1	0	0	0	-12
15	Paige Bradley	G 07:48	0-0	0-0	0-0	0	0	0	1	0	0	1	1	0	0	0	-7
30	Roxane Makolo	G 07:53	0-2	0-1	0-0	0	2	2	0	0	0	0	1	0	0	0	-10
11	Knisha Godfrey	00:00	0-0	0-0	0-0	0	0	0	0	0	0	0	0	0	0	0	0
21	Lucy Ibeh	04:36	0-2	0-0	0-0	0	0	0	0	0	0	0	0	1	0	0	-9
32	Patricia Morris	01:23	0-0	0-0	0-0	0	0	0	2	0	0	0	1	0	0	0	-2
5	Emily Fisher	04:20	0-0	0-0	0-0	0	1	1	0	1	0	0	0	0	0	0	-2
12	Bre'Yon White	03:00	0-1	0-0	0-0	0	0	0	0	0	0	0	0	0	1	0	-4
Team						0	0	0			0		0				
Totals			2-11	2-6	5-6	2	3	5	4	6	11	2	8	3	1	0	-11

Shooting By Period		
2 nd FG%	2-11	18.2%
3PT%	2-6	33.3%
FT%	5-6	83.3%
GM FG%	2-11	18.2%
3PT%	2-6	33.3%
FT%	5-6	83.3%

Dead Ball Rebounds: 0, 0

Technical Fouls: NONE

	BU	TCU
Biggest lead	8 (2 nd 0:04)	3 (2 nd 9:38)
Best Scoring Run	9 (2 nd 5:55)	6 (2 nd 2:41)
Lead Changes	1	
Times Tied	0	
Time with Lead	07:37	02:01

	BU	TCU
Points from		
Turnovers	12	3
Paint	10	0
Second Chance	5	0
Fast Breaks	4	0
Bench	13	0

	Period by Period Scoring				
	1st	2nd	3rd	4th	TOT
BU	17	22	11	17	67
TCU	20	11	11	15	57



Baylor at TCU

02/22/23 Ed and Rae Schollmaier Arena, Fort Worth
2022-23 Women's Basketball

Game Time: 6:30 PM
Game Duration: 2:10
Attendance: 2,023

Officials: Tiffany Bird, Frank Seteratore, Brian Garland

Baylor - 39

NO.	Name	Min	FG	3P	FT	Rebounds			Fouls		TP	AS	TO	ST	Blocks		+/-
			M-A	M-A	M-A	OR	DR	TOT	PF	FD					BS	BA	
51	Caitlin Bickle	F 12:40	1-2	0-0	3-4	1	1	2	3	3	5	3	3	1	0	0	-1
5	Darianna Littlepage-Buggs	G 11:44	2-7	0-0	0-0	1	5	6	3	0	4	2	3	1	0	0	14
10	Jaden Owens	G 16:55	1-4	0-1	0-0	2	2	4	0	0	2	4	2	0	0	0	1
21	Ja'Mee Asberry	G 19:23	4-5	2-3	0-0	0	0	0	0	1	10	0	1	1	1	0	9
22	Bella Fontleroy	G 19:47	1-4	1-3	2-2	1	2	3	2	5	5	0	2	0	0	0	8
24	Sarah Andrews	12:37	4-6	2-4	0-0	1	0	1	1	0	10	1	1	1	0	0	3
30	Catarina Ferreira	06:54	1-2	1-1	0-0	0	1	1	1	1	3	0	1	2	0	1	6
Team						0	1	1			0			0			
Totals			14-30	6-12	5-6	6	12	18	10	10	39	10	13	6	1	1	8

Shooting By Period		
1st FG%	5-13	38.5%
3PT%	2-6	33.3%
FT%	5-6	83.3%
2nd FG%	9-17	52.9%
3PT%	4-6	66.7%
FT%	0-0	0%
GM FG%	14-30	46.7%
3PT%	6-12	50.0%
FT%	5-6	83.3%

Dead Ball Rebounds: 1, 0

Technical Fouls: NONE

TCU - 31

NO.	Name	Min	FG	3P	FT	Rebounds			Fouls		TP	AS	TO	ST	Blocks		+/-
			M-A	M-A	M-A	OR	DR	TOT	PF	FD					BS	BA	
14	Bella Cravens	F 14:57	3-6	0-1	6-7	0	2	2	1	5	12	0	2	2	0	0	-4
1	Tomi Taiwo	G 16:06	2-4	2-3	0-0	0	1	1	0	2	6	1	4	2	0	1	-1
2	Tara Manumaleuga	G 16:15	2-5	2-4	1-2	2	1	3	1	2	7	2	2	0	0	0	-6
15	Paige Bradley	G 12:36	0-0	0-0	0-0	0	0	0	2	0	0	1	1	0	0	0	-13
30	Roxane Makolo	G 10:25	0-2	0-1	0-0	0	2	2	1	0	0	1	2	0	0	0	-11
5	Emily Fisher	11:00	1-1	0-0	0-0	1	2	3	2	1	2	3	0	0	0	0	1
21	Lucy Ibeh	10:07	2-4	0-0	0-0	0	1	1	1	0	4	0	0	1	0	0	-3
12	Bre'Yon White	05:42	0-2	0-0	0-0	0	1	1	0	0	0	0	0	0	1	0	-2
11	Knisha Godfrey	01:29	0-0	0-0	0-0	0	0	0	0	0	0	0	0	0	0	0	1
32	Patricia Morris	01:23	0-0	0-0	0-0	0	0	0	2	0	0	0	1	0	0	0	-2
Team						1	0	1			0			0			
Totals			10-24	4-9	7-9	4	10	14	10	10	31	8	12	5	1	1	-8

Shooting By Period		
1st FG%	8-13	61.5%
3PT%	2-3	66.7%
FT%	2-3	66.7%
2nd FG%	2-11	18.2%
3PT%	2-6	33.3%
FT%	5-6	83.3%
GM FG%	10-24	41.7%
3PT%	4-9	44.4%
FT%	7-9	77.8%

Dead Ball Rebounds: 0, 0

Technical Fouls: NONE

	BU	TCU	Points from		Period by Period Scoring					
			BU	TCU		1st	2nd	3rd	4th	TOT
Biggest lead	8 (2 nd 0:04)	3 (1 st 1:18)								
Best Scoring Run	9(2 nd 5:55)	7(1 st 3:16)								
Lead Changes	4									
Times Tied	1									
Time with Lead	14:39	05:01								
Turnovers			16	6						
Paint			12	10						
Second Chance			9	3						
Fast Breaks			6	0						
Bench			13	6						
					BU	17	22	11	17	67
					TCU	20	11	11	15	57



Period 3

Quarter Starters:

TCU	1 Taiwo T	2 Manumaleuga T	14 Cravens B	15 Bradley P	30 Makolo R
BU	10 Owens J	21 Asberry J	22 Fontleroy B	24 Andrews S	51 Bickle C

Game Time	TCU	Score	Diff	BU
10:00	12 WHITE B substitution out			
10:00	15 BRADLEY P substitution in			
10:00				30 FERREIRA C substitution out
10:00				51 BICKLE C substitution in
09:41	15 BRADLEY P turnover lost ball (2)			
09:23				22 FONTLEROY B 2pt FG from turnover in the paint, driving layup missed
09:20	1 TAIWO T defensive rebound (2)			
09:14	1 TAIWO T 3pt FG , pull up jump shot made (9)	34-39	-5	
08:57	15 BRADLEY P foul personal (3 - 1)			22 FONTLEROY B foul drawn (6)
08:57				22 FONTLEROY B foul player technical (3 - 1)
08:57				22 FONTLEROY B turnover offensive (3)
08:57	1 TAIWO T free throw 1 - 2 made (10)	35-39	-4	
08:57	1 TAIWO T free throw 2 - 2 made (11)	36-39	-3	
08:54	2 MANUMALEUGA T foul drawn (3)			24 ANDREWS S foul personal (2 - 2)
08:54	15 BRADLEY P substitution out			
08:54	21 IBEH L substitution in			
08:52	30 MAKOLO R 2pt FG outside the paint, pull up jump shot blocked			
08:52				10 OWENS J block (1)
08:43				10 OWENS J defensive rebound (5)
08:40				24 ANDREWS S 2pt FG outside the paint, pull up jump shot missed
08:35	14 CRAVENS B defensive rebound (3)			
08:15	21 IBEH L 2pt FG in the paint, driving layup blocked			
08:15				51 BICKLE C block (1)
08:10				51 BICKLE C defensive rebound (3)
07:58	30 MAKOLO R foul personal (2 - 2)			24 ANDREWS S foul drawn (1)
07:49	30 MAKOLO R substitution out			
07:49	5 FISHER E substitution in			
07:32	1 TAIWO T foul drawn (3)			22 FONTLEROY B foul offensive (4 - 3)
07:32				22 FONTLEROY B turnover offensive (4)
07:32				22 FONTLEROY B substitution out
07:32				5 LITTLEPAGE-BUGGS D substitution in
07:11	21 IBEH L 2pt FG from turnover in the paint, driving layup blocked			
07:11				51 BICKLE C block (2)
07:07				5 LITTLEPAGE-BUGGS D defensive rebound (7)
07:05				24 ANDREWS S 2pt FG in the paint, driving layup missed
07:01	1 TAIWO T defensive rebound (3)			
06:56	5 FISHER E 2pt FG in the paint, driving layup missed			
06:53				51 BICKLE C defensive rebound (4)
06:42				51 BICKLE C turnover bad pass (4)
06:26	1 TAIWO T 3pt FG from turnover, pull up jump shot missed			



Officials: Tiffany Bird, Frank Seteratore, Brian Garland

Game Time	TCU	Score	Diff	BU
06:23				5 LITTLEPAGE-BUGGS D defensive rebound (8)
06:13				5 LITTLEPAGE-BUGGS D 2pt FG in the paint, layup missed
06:08				5 LITTLEPAGE-BUGGS D offensive rebound (9)
06:08	jump ball situation			
06:08	21 IBEH L substitution out			
06:08	12 WHITE B substitution in			
06:06	1 TAIWO T foul shooting (1 - 3)			51 BICKLE C foul drawn (4)
06:06		36-40	-4	51 BICKLE C free throw 1 - 2 made (6)
06:06		36-41	-5	51 BICKLE C free throw 2 - 2 made (7)
05:54	12 WHITE B 2pt FG outside the paint, pull up jump shot missed			
05:49	14 CRAVENS B offensive rebound (4)			
05:48	14 CRAVENS B 2pt FG second chance in the paint, layup made (14)	38-41	-3	
05:40	12 WHITE B foul shooting (1 - 4)			51 BICKLE C foul drawn (5)
05:39				51 BICKLE C free throw fast break 1 - 2 missed
05:39				offensive dead ball rebound (2)
05:39		38-42	-4	51 BICKLE C free throw fast break 2 - 2 made (8)
05:14	12 WHITE B 2pt FG in the paint, driving layup made (2)	40-42	-2	
05:14	1 TAIWO T assist (2)			
04:43				10 OWENS J 3pt FG , jump shot missed
04:38	14 CRAVENS B defensive rebound (5)			
04:21	12 WHITE B 2pt FG in the paint, turnaround jump shot missed			
04:16				5 LITTLEPAGE-BUGGS D defensive rebound (10)
04:13		40-44	-4	51 BICKLE C 2pt FG fast break in the paint, driving layup made (10)
04:13				24 ANDREWS S assist (2)
04:02	Timeout media			
04:02	1 TAIWO T substitution out			
04:02	12 WHITE B substitution out			
04:02	15 BRADLEY P substitution in			
04:02	30 MAKOLO R substitution in			
03:40	30 MAKOLO R foul drawn (1)			21 ASBERRY J foul shooting (1 - 4)
03:40	30 MAKOLO R free throw 1 - 2 missed			
03:40	offensive dead ball rebound (1)			
03:40	30 MAKOLO R free throw 2 - 2 missed			
03:40	2 MANUMALEUGA T offensive rebound (4)			
03:40	5 FISHER E 3pt FG second chance, jump shot missed			
03:39				5 LITTLEPAGE-BUGGS D defensive rebound (11)
03:30	15 BRADLEY P foul personal (4 - 5)			10 OWENS J foul drawn (1)
03:30	15 BRADLEY P substitution out			
03:30	1 TAIWO T substitution in			
03:30				10 OWENS J free throw 1 - 2 missed
03:30				offensive dead ball rebound (3)
03:30		40-45	-5	10 OWENS J free throw 2 - 2 made (3)
03:15	30 MAKOLO R 2pt FG outside the paint, turnaround jump shot missed			
03:11				5 LITTLEPAGE-BUGGS D defensive rebound (12)
03:00				24 ANDREWS S 3pt FG , pull up jump shot missed
02:55	defensive rebound (21)			
02:38	1 TAIWO T 3pt FG , step back jump shot missed			



Officials: Tiffany Bird, Frank Seteratore, Brian Garland

Game Time	TCU	Score	Diff	BU
02:33				10 OWENS J defensive rebound (6)
02:23		40-47	-7	5 LITTLEPAGE-BUGGS D 2pt FG in the paint, layup made (6)
02:23				51 BICKLE C assist (4)
01:55	14 CRAVENS B foul offensive (2 - 6)			51 BICKLE C foul drawn (6)
01:55	14 CRAVENS B turnover offensive (3)			
01:54				51 BICKLE C substitution out
01:54				12 ABRAHAM K substitution in
01:45				24 ANDREWS S turnover travel (2)
01:23	2 MANUMALEUGA T 2pt FG from turnover in the paint, layup missed			
01:10				12 ABRAHAM K defensive rebound (1)
01:08		40-49	-9	5 LITTLEPAGE-BUGGS D 2pt FG in the paint, layup made (8)
01:08				21 ASBERRY J assist (1)
01:04	5 FISHER E foul drawn (2)			10 OWENS J foul personal (1 - 5)
01:04	2 MANUMALEUGA T substitution out			
01:04	21 IBEH L substitution in			
01:04	5 FISHER E free throw fast break 1 - 2 made (3)	41-49	-8	
01:04	5 FISHER E free throw fast break 2 - 2 made (4)	42-49	-7	
00:56				24 ANDREWS S 3pt FG , jump shot missed
00:51	14 CRAVENS B defensive rebound (6)			
00:51	14 CRAVENS B foul drawn (6)			12 ABRAHAM K foul loose ball (1 - 6)
00:51	14 CRAVENS B free throw fast break 1 - 2 missed			
00:51	offensive dead ball rebound (2)			
00:51	14 CRAVENS B free throw fast break 2 - 2 missed			
00:49	offensive rebound (23)			
00:40	14 CRAVENS B turnover lost ball (4)			10 OWENS J steal (1)
00:36	21 IBEH L foul personal (2 - 7)			10 OWENS J foul drawn (2)
00:36				10 OWENS J free throw fast break 1 - 2 missed
00:36				offensive dead ball rebound (4)
00:36		42-50	-8	10 OWENS J free throw fast break 2 - 2 made (4)
00:27	21 IBEH L turnover lost ball (1)			21 ASBERRY J steal (2)
00:02	1 TAIWO T steal (3)			10 OWENS J turnover bad pass (3)
END OF PERIOD				
TCU 42-50 BU				



Baylor at TCU

02/22/23 Ed and Rae Schollmaier Arena, Fort Worth
2022-23 Women's Basketball

Game Time: 6:30 PM
Game Duration: 2:10
Attendance: 2,023

Officials: Tiffany Bird, Frank Seteratore, Brian Garland

Baylor - 11

NO.	Name	F/G	Min	FG			Rebounds			Fouls		TP	AS	TO	ST	Blocks		+/-
				M-A	M-A	M-A	OR	DR	TOT	PF	FD					BS	BA	
51	Caitlin Bickle	F	08:06	1-1	0-0	3-4	0	2	2	0	3	5	1	1	0	2	0	-1
5	Darianna Littlepage-Buggs	G	07:32	2-3	0-0	0-0	1	5	6	0	0	4	0	0	0	0	0	5
10	Jaden Owens	G	10:00	0-1	0-1	2-4	0	2	2	1	2	2	0	1	1	1	0	0
21	Ja'Mee Asberry	G	10:00	0-0	0-0	0-0	0	0	0	1	0	0	1	0	1	0	0	0
22	Bella Fontleroy	G	02:28	0-1	0-0	0-0	0	0	0	2	1	0	0	2	0	0	0	-5
24	Sarah Andrews		10:00	0-4	0-2	0-0	0	0	0	1	1	0	1	1	0	0	0	0
30	Catarina Ferreira		00:00	0-0	0-0	0-0	0	0	0	0	0	0	0	0	0	0	0	0
12	Kyla Abraham		01:54	0-0	0-0	0-0	0	1	1	1	0	0	0	0	0	0	0	1
Team							0	0	0		0		0					
Totals				3-10	0-3	5-8	1	10	11	6	7	11	3	5	2	3	0	0

Shooting By Period		
3rd FG%	3-10	30.0%
3PT%	0-3	0.0%
FT%	5-8	62.5%
GM FG%	3-10	30.0%
3PT%	0-3	0.0%
FT%	5-8	62.5%

Dead Ball Rebounds: 3, 0

Technical Fouls:Fontleroy 3rd8:57

TCU - 11

NO.	Name	F/G	Min	FG			Rebounds			Fouls		TP	AS	TO	ST	Blocks		+/-
				M-A	M-A	M-A	OR	DR	TOT	PF	FD					BS	BA	
14	Bella Cravens	F	10:00	1-1	0-0	0-2	1	3	4	1	1	2	0	2	0	0	0	0
1	Tomi Taiwo	G	09:28	1-3	1-3	2-2	0	2	2	1	1	5	1	0	1	0	0	0
2	Tara Manumaleuga	G	08:56	0-1	0-0	0-0	1	0	1	0	1	0	0	0	0	0	0	-1
15	Paige Bradley	G	01:38	0-0	0-0	0-0	0	0	0	2	0	0	0	1	0	0	0	5
30	Roxane Makolo	G	06:13	0-2	0-0	0-2	0	0	0	1	1	0	0	0	0	0	1	1
21	Lucy Ibeh		03:50	0-2	0-0	0-0	0	0	0	1	0	0	0	1	0	0	2	1
5	Emily Fisher		07:49	0-2	0-1	2-2	0	0	0	0	1	2	0	0	0	0	0	-5
12	Bre'Yon White		02:06	1-3	0-0	0-0	0	0	0	1	0	2	0	0	0	0	0	-1
Team							1	1	2		0		0					
Totals				3-14	1-4	4-8	3	6	9	7	5	11	1	4	1	0	3	0

Shooting By Period		
3rd FG%	3-14	21.4%
3PT%	1-4	25.0%
FT%	4-8	50%
GM FG%	3-14	21.4%
3PT%	1-4	25.0%
FT%	4-8	50.0%

Dead Ball Rebounds: 2, 0

Technical Fouls::NONE

	BU	TCU
Biggest lead	9 (3 rd 1:08)	0 (1 st 10:00)
Best Scoring Run	7 (3 rd 1:08)	5 (3 rd 8:57)
Lead Changes	0	
Times Tied	0	
Time with Lead	09:23	00:00

	BU	TCU
Points from Turnovers	1	2
Paint	6	4
Second Chance	2	2
Fast Breaks	4	2
Bench	0	4

	Period by Period Scoring				
	1st	2nd	3rd	4th	TOT
BU	17	22	11	17	67
TCU	20	11	11	15	57



Officials: Tiffany Bird, Frank Seteratore, Brian Garland

Period 4

Quarter Starters:

TCU	1 Taiwo T	2 Manumaleuga T	5 Fisher E	12 White B	14 Cravens B
BU	5 Littlepage-Buggs D	10 Owens J	21 Asberry J	24 Andrews S	51 Bickle C

Game Time	TCU	Score	Diff	BU
10:00	21 IBEH L substitution out			
10:00	30 MAKOLO R substitution out			
10:00	2 MANUMALEUGA T substitution in			
10:00	12 WHITE B substitution in			
10:00				12 ABRAHAM K substitution out
10:00				51 BICKLE C substitution in
09:36	2 MANUMALEUGA T foul drawn (4)			51 BICKLE C foul shooting (4 - 1)
09:35	2 MANUMALEUGA T free throw 1 - 2 missed			
09:35	offensive dead ball rebound (3)			
09:35	2 MANUMALEUGA T free throw 2 - 2 made (8)	43-50	-7	
09:22	14 CRAVENS B foul shooting (3 - 1)			5 LITTLEPAGE-BUGGS D foul drawn (1)
09:21				51 BICKLE C substitution out
09:21				22 FONTLEROY B substitution in
09:21		43-51	-8	5 LITTLEPAGE-BUGGS D free throw 1 - 2 made (9)
09:21		43-52	-9	5 LITTLEPAGE-BUGGS D free throw 2 - 2 made (10)
09:04	5 FISHER E 3pt FG , jump shot made (7)	46-52	-6	
09:04	14 CRAVENS B assist (1)			
08:45	12 WHITE B steal (1)			22 FONTLEROY B turnover lost ball (5)
08:35	1 TAIWO T 3pt FG from turnover, jump shot missed			
08:32	12 WHITE B offensive rebound (2)			
08:31	1 TAIWO T 3pt FG from turnover second chance, jump shot missed			
08:28				defensive rebound (30)
08:11				5 LITTLEPAGE-BUGGS D 2pt FG in the paint, driving layup missed
08:08	12 WHITE B defensive rebound (3)			
07:44	14 CRAVENS B 2pt FG outside the paint, jump shot missed			
07:39				5 LITTLEPAGE-BUGGS D defensive rebound (13)
07:30				24 ANDREWS S turnover bad pass (3)
07:25	2 MANUMALEUGA T foul drawn (5)			10 OWENS J foul shooting (2 - 2)
07:24	12 WHITE B substitution out			
07:24	15 BRADLEY P substitution in			
07:24				24 ANDREWS S substitution out
07:24				30 FERREIRA C substitution in
07:24	2 MANUMALEUGA T free throw fast break 1 - 2 made (9)	47-52	-5	
07:24	2 MANUMALEUGA T free throw fast break 2 - 2 missed			
07:23				10 OWENS J defensive rebound (7)
07:10	14 CRAVENS B foul personal (4 - 2)			5 LITTLEPAGE-BUGGS D foul drawn (2)
07:10	14 CRAVENS B substitution out			
07:10	21 IBEH L substitution in			
07:06				22 FONTLEROY B 2pt FG in the paint, driving layup missed
07:03	21 IBEH L defensive rebound (2)			
06:45	21 IBEH L 2pt FG in the paint, hook shot made (6)	49-52	-3	
06:45	5 FISHER E assist (4)			



Officials: Tiffany Bird, Frank Seteratore, Brian Garland

Game Time	TCU	Score	Diff	BU
06:21				21 ASBERRY J 2pt FG outside the paint, jump shot missed
06:16				offensive rebound (33)
06:16	1 TAIWO T substitution out			
06:16	3 ROBERTS M substitution in			
06:16				5 LITTLEPAGE-BUGGS D substitution out
06:16				51 BICKLE C substitution in
06:05	21 IBEH L foul personal (3 - 3)			51 BICKLE C foul drawn (7)
06:01				51 BICKLE C 2pt FG second chance outside the paint, jump shot missed
05:56				22 FONTLEROY B offensive rebound (4)
05:55		49-54	-5	22 FONTLEROY B 2pt FG second chance in the paint, layup made (7)
05:49	2 MANUMALEUGA T foul shooting (2 - 4)			22 FONTLEROY B foul drawn (7)
05:46	21 IBEH L substitution out			
05:46	32 MORRIS P substitution in			
05:46		49-55	-6	22 FONTLEROY B free throw 1 - 1 made (8)
05:34	2 MANUMALEUGA T 3pt FG , pull up jump shot missed			
05:30				21 ASBERRY J defensive rebound (1)
05:21	15 BRADLEY P foul personal (5 - 5)			22 FONTLEROY B foul drawn (8)
05:20	15 BRADLEY P substitution out			
05:20	1 TAIWO T substitution in			
05:20		49-56	-7	22 FONTLEROY B free throw 1 - 2 made (9)
05:20				22 FONTLEROY B free throw 2 - 2 missed
05:20	32 MORRIS P defensive rebound (1)			
04:55	3 ROBERTS M 3pt FG , pull up jump shot missed			
04:51				10 OWENS J defensive rebound (8)
04:24				10 OWENS J 3pt FG , jump shot missed
04:20	3 ROBERTS M defensive rebound (1)			
04:04	32 MORRIS P 2pt FG in the paint, hook shot made (2)	51-56	-5	
04:04	3 ROBERTS M assist (1)			
03:44				30 FERREIRA C 2pt FG outside the paint, jump shot missed
03:40				51 BICKLE C offensive rebound (5)
03:40				51 BICKLE C 2pt FG second chance in the paint, layup missed
03:31				51 BICKLE C offensive rebound (6)
03:31		51-58	-7	51 BICKLE C 2pt FG second chance in the paint, layup made (12)
03:29	2 MANUMALEUGA T 3pt FG , jump shot missed			
03:25				22 FONTLEROY B defensive rebound (5)
03:07		51-61	-10	22 FONTLEROY B 3pt FG , jump shot made (12)
03:07				21 ASBERRY J assist (2)
03:01	Timeout 60 Sec			
03:01	Timeout media			
03:01	3 ROBERTS M substitution out			
03:01	32 MORRIS P substitution out			
03:01	12 WHITE B substitution in			
03:01	14 CRAVENS B substitution in			
03:01				22 FONTLEROY B substitution out
03:01				30 FERREIRA C substitution out
03:01				5 LITTLEPAGE-BUGGS D substitution in
03:01				24 ANDREWS S substitution in



Officials: Tiffany Bird, Frank Seteratore, Brian Garland

Game Time	TCU	Score	Diff	BU
02:46	14 CRAVENS B foul drawn (7)			51 BICKLE C foul personal (5 - 3)
02:46				51 BICKLE C substitution out
02:46				22 FONTLEROY B substitution in
02:40	14 CRAVENS B 2pt FG in the paint, hook shot missed			
02:36				5 LITTLEPAGE-BUGGS D defensive rebound (14)
02:16	jump ball situation			
02:15		51-63	-12	22 FONTLEROY B 2pt FG in the paint, layup made (14)
02:15				10 OWENS J assist (5)
02:00	1 TAIWO T 3pt FG , pull up jump shot made (14)	54-63	-9	
02:00	5 FISHER E assist (5)			
01:43				21 ASBERRY J 2pt FG in the paint, pull up jump shot missed
01:39	2 MANUMALEUGA T defensive rebound (5)			
01:34	5 FISHER E foul drawn (3)			10 OWENS J foul personal (3 - 4)
01:31	1 TAIWO T 3pt FG , jump shot made (17)	57-63	-6	
01:31	2 MANUMALEUGA T assist (3)			
01:17				Timeout 30 Sec
01:12	14 CRAVENS B steal (3)			5 LITTLEPAGE-BUGGS D turnover bad pass (4)
00:50	1 TAIWO T turnover lost ball (5)			
00:46		57-65	-8	21 ASBERRY J 2pt FG fast break from turnover in the paint, driving layup made (12)
00:46				24 ANDREWS S assist (3)
00:36	1 TAIWO T 3pt FG , jump shot missed			
00:32	12 WHITE B offensive rebound (4)			
00:31	Timeout 30 Sec			
00:31				21 ASBERRY J substitution out
00:31				30 FERREIRA C substitution in
00:16	1 TAIWO T turnover bad pass (6)			
00:15				Timeout 30 Sec
00:07	1 TAIWO T foul personal (2 - 6)			24 ANDREWS S foul drawn (2)
00:06		57-66	-9	24 ANDREWS S free throw 1 - 2 made (11)
00:06		57-67	-10	24 ANDREWS S free throw 2 - 2 made (12)
00:01	2 MANUMALEUGA T 3pt FG , jump shot missed			
00:00				10 OWENS J defensive rebound (9)
END OF GAME				
TCU 57-67 BU				



Baylor at TCU

02/22/23 Ed and Rae Schollmaier Arena, Fort Worth
2022-23 Women's Basketball

Game Time: 6:30 PM
Game Duration: 2:10
Attendance: 2,023

Officials: Tiffany Bird, Frank Seteratore, Brian Garland

Baylor - 17

NO.	Name	Min	FG			Rebounds			Fouls		TP	AS	TO	ST	Blocks		+/-
			M-A	3P	FT	OR	DR	TOT	PF	FD					BS	BA	
51	Caitlin Bickle	F 04:09	1-3	0-0	0-0	2	0	2	2	1	2	0	0	0	0	0	6
5	Darianna Littlepage-Buggs	G 06:45	0-1	0-0	2-2	0	2	2	0	2	2	0	1	0	0	0	-5
10	Jaden Owens	G 10:00	0-1	0-1	0-0	0	3	3	2	0	0	1	0	0	0	0	2
21	Ja'Mee Asberry	G 09:28	1-3	0-0	0-0	0	1	1	0	0	2	1	0	0	0	0	0
22	Bella Fontleroy	G 09:06	3-4	1-1	2-3	1	1	2	0	2	9	0	1	0	0	0	3
12	Kyla Abraham	00:00	0-0	0-0	0-0	0	0	0	0	0	0	0	0	0	0	0	0
30	Catarina Ferreira	04:55	0-1	0-0	0-0	0	0	0	0	0	0	0	0	0	0	0	6
24	Sarah Andrews	05:37	0-0	0-0	2-2	0	0	0	0	1	2	1	1	0	0	0	-2
Team						1	1	2			0						
Totals			5-13	1-2	6-7	4	8	12	4	6	17	3	3	0	0	0	2

Shooting By Period		
4 th FG%	5-13	38.5%
3PT%	1-2	50.0%
FT%	6-7	85.7%
GM FG%	5-13	38.5%
3PT%	1-2	50.0%
FT%	6-7	85.7%

Dead Ball Rebounds: 0, 0

Technical Fouls: NONE

TCU - 15

NO.	Name	Min	FG			Rebounds			Fouls		TP	AS	TO	ST	Blocks		+/-
			M-A	3P	FT	OR	DR	TOT	PF	FD					BS	BA	
14	Bella Cravens	F 05:51	0-2	0-0	0-0	0	0	0	2	1	0	1	0	1	0	0	3
1	Tomi Taiwo	G 09:04	2-5	2-5	0-0	0	0	0	1	0	6	0	2	0	0	0	1
2	Tara Manumaleuga	G 10:00	0-3	0-3	2-4	0	1	1	1	2	2	1	0	0	0	0	-2
15	Paige Bradley	G 02:04	0-0	0-0	0-0	0	0	0	1	0	0	0	0	0	0	0	0
30	Roxane Makolo	G 00:00	0-0	0-0	0-0	0	0	0	0	0	0	0	0	0	0	0	0
5	Emily Fisher	10:00	1-1	1-1	0-0	0	0	0	0	1	3	2	0	0	0	0	-2
12	Bre'Yon White	05:37	0-0	0-0	0-0	2	1	3	0	0	0	0	0	1	0	0	2
21	Lucy Ibeh	01:24	1-1	0-0	0-0	0	1	1	1	0	2	0	0	0	0	0	0
3	Mariah Roberts	03:15	0-1	0-1	0-0	0	1	1	0	0	0	1	0	0	0	0	-7
32	Patricia Morris	02:45	1-1	0-0	0-0	0	1	1	0	0	2	0	0	0	0	0	-5
Team						0	0	0			0						
Totals			5-14	3-10	2-4	2	5	7	6	4	15	5	2	2	0	0	-2

Shooting By Period		
4 th FG%	5-14	35.7%
3PT%	3-10	30.0%
FT%	2-4	50%
GM FG%	5-14	35.7%
3PT%	3-10	30.0%
FT%	2-4	50.0%

Dead Ball Rebounds: 1, 0

Technical Fouls: NONE

	BU	TCU
Biggest lead	12 (4 th 2:15)	0 (1 st 10:00)
Best Scoring Run	7(4 th 2:15)	6(4 th 6:45)
Lead Changes	0	
Times Tied	0	
Time with Lead	09:35	00:00

	BU	TCU
Points from		
Turnovers	4	1
Paint	8	4
Second Chance	5	0
Fast Breaks	2	1
Bench	2	7

Period by Period Scoring					
	1st	2nd	3rd	4th	TOT
BU	17	22	11	17	67
TCU	20	11	11	15	57



Baylor at TCU

02/22/23 Ed and Rae Schollmaier Arena, Fort Worth
2022-23 Women's Basketball

Game Time: 6:30 PM
Game Duration: 2:10
Attendance: 2,023

Officials: Tiffany Bird, Frank Seteratore, Brian Garland

Baylor - 28

NO.	Name	F/G	3P	FT	Rebounds			Fouls		TP	AS	TO	ST	Blocks		+/-			
					M-A	M-A	M-A	OR	DR					TOT	PF		FD	BS	BA
51	Caitlin Bickle	F	12:15	2-4	0-0	3-4	2	2	4	2	4	7	1	1	0	2	0	5	
5	Darianna Littlepage-Buggs	G	14:17	2-4	0-0	2-2	1	7	8	0	2	6	0	1	0	0	0	0	
10	Jaden Owens	G	20:00	0-2	0-2	2-4	0	5	5	3	2	2	1	1	1	1	0	2	
21	Ja'Mee Asberry	G	19:28	1-3	0-0	0-0	0	1	1	1	0	2	2	0	1	0	0	0	
22	Bella Fontleroy	G	11:34	3-5	1-1	2-3	1	1	2	2	3	9	0	3	0	0	0	-2	
12	Kyla Abraham		01:54	0-0	0-0	0-0	0	1	1	1	0	0	0	0	0	0	0	1	
30	Catarina Ferreira		04:55	0-1	0-0	0-0	0	0	0	0	0	0	0	0	0	0	0	6	
24	Sarah Andrews		15:37	0-4	0-2	2-2	0	0	0	1	2	2	2	2	0	0	0	-2	
Team								1	1	2			0						
Totals					8-23	1-5	11-15	5	18	23	10	13	28	6	8	2	3	0	2

Shooting By Period		
3 rd FG%	3-10	30.0%
3PT%	0-3	0.0%
FT%	5-8	62.5%
4 th FG%	5-13	38.5%
3PT%	1-2	50.0%
FT%	6-7	85.7%
GM FG%	8-23	34.8%
3PT%	1-5	20.0%
FT%	11-15	73.3%

Dead Ball Rebounds: 3, 0

Technical Fouls:Fontleroy 3rd8:57

TCU - 26

NO.	Name	F/G	3P	FT	Rebounds			Fouls		TP	AS	TO	ST	Blocks		+/-			
					M-A	M-A	M-A	OR	DR					TOT	PF		FD	BS	BA
14	Bella Cravens	F	15:51	1-3	0-0	0-2	1	3	4	3	2	2	1	2	1	0	0	3	
1	Tomi Taiwo	G	18:32	3-8	3-8	2-2	0	2	2	2	1	11	1	2	1	0	0	1	
2	Tara Manumaleuga	G	18:56	0-4	0-3	2-4	1	1	2	1	3	2	1	0	0	0	0	-3	
15	Paige Bradley	G	03:42	0-0	0-0	0-0	0	0	0	3	0	0	0	1	0	0	0	5	
30	Roxane Makolo	G	06:13	0-2	0-0	0-2	0	0	0	1	1	0	0	0	0	0	1	1	
21	Lucy Ibeh		05:14	1-3	0-0	0-0	0	1	1	2	0	2	0	1	0	0	2	1	
5	Emily Fisher		17:49	1-3	1-2	2-2	0	0	0	0	2	5	2	0	0	0	0	-7	
12	Bre'Yon White		07:43	1-3	0-0	0-0	2	1	3	1	0	2	0	0	1	0	0	1	
3	Mariah Roberts		03:15	0-1	0-1	0-0	0	1	1	0	0	0	1	0	0	0	0	-7	
32	Patricia Morris		02:45	1-1	0-0	0-0	0	1	1	0	0	2	0	0	0	0	0	-5	
Team								1	1	2			0						
Totals					8-28	4-14	6-12	5	11	16	13	9	26	6	6	3	0	3	-2

Shooting By Period		
3 rd FG%	3-14	21.4%
3PT%	1-4	25.0%
FT%	4-8	50%
4 th FG%	5-14	35.7%
3PT%	3-10	30.0%
FT%	2-4	50%
GM FG%	8-28	28.6%
3PT%	4-14	28.6%
FT%	6-12	50.0%

Dead Ball Rebounds: 3, 0

Technical Fouls::NONE

	BU	TCU
Biggest lead	12 (4 th 2:15)	0 (1 st 10:00)
Best Scoring Run	7(3 rd 1:08)	6(4 th 6:45)
Lead Changes	0	
Times Tied	0	
Time with Lead	19:23	00:00

	BU	TCU
Points from		
Turnovers	5	3
Paint	14	8
Second Chance	7	2
Fast Breaks	6	3
Bench	2	11

	Period by Period Scoring				
	1st	2nd	3rd	4th	TOT
BU	17	22	11	17	67
TCU	20	11	11	15	57



Baylor at TCU

02/22/23 Ed and Rae Schollmaier Arena, Fort Worth
2022-23 Women's Basketball

Game Time: 6:30 PM
Game Duration: 2:10
Attendance: 2,023

Officials: Tiffany Bird, Frank Seteratore, Brian Garland

{ Players => All; } FG Types => All; Results => All;

{ Players => All; } FG Types => All; Results => All;

TCU

Baylor

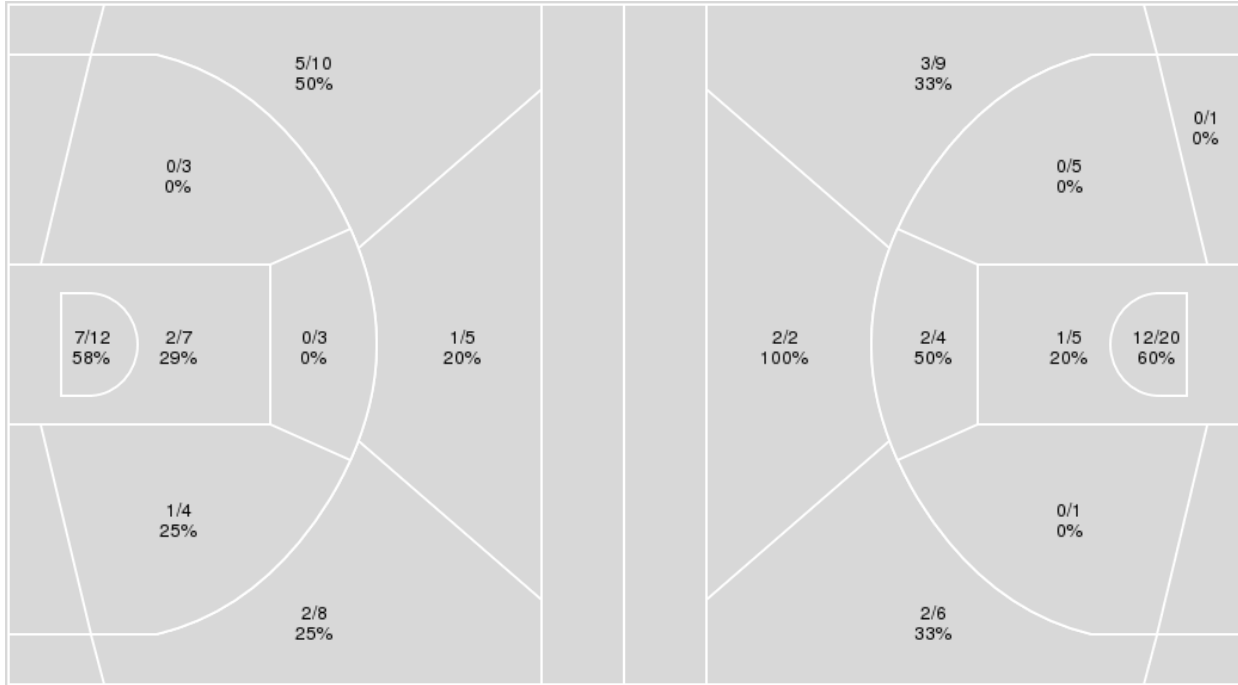

TCU	M/A	%
Field Goals	18/52	35
2 Points	10/29	34
3 Points	8/23	35
Free Throws	13/21	62

Baylor	M/A	%
Field Goals	22/53	42
2 Points	15/36	42
3 Points	7/17	41
Free Throws	16/21	76



Baylor at TCU

02/22/23 Ed and Rae Schollmaier Arena, Fort Worth
2022-23 Women's Basketball

Game Time: 6:30 PM
Game Duration: 2:10
Attendance: 2,023

Officials: Tiffany Bird, Frank Seteratore, Brian Garland

Baylor

No	Name	Mins		Score		Points Diff		Points per Min		Assists		Rebounds		Steals		Turnovers	
		On	Off	On	Off	On	Off	On	Off	On	Off	On	Off	On	Off	On	Off
5	Darianna Littlepage-Buggs	26:01	13:59	44 - 30	23 - 27	14	-4	1.69	1.64	12	4	26	15	7	1	12	9
10	Jaden Owens	36:55	03:05	58 - 55	9 - 2	3	7	1.57	2.92	15	1	38	3	6	2	20	1
12	Kyla Abraham	01:54	38:06	3 - 2	64 - 55	1	9	1.58	1.68	1	15	1	40	2	6	2	19
21	Ja'Mee Asberry	38:51	01:09	65 - 56	2 - 1	9	1	1.67	1.74	16	0	37	4	8	0	20	1
22	Bella Fontleroy	31:21	08:39	56 - 50	11 - 7	6	4	1.79	1.27	13	3	32	9	6	2	18	3
24	Sarah Andrews	28:14	11:46	41 - 40	26 - 17	1	9	1.45	2.21	8	8	29	12	5	3	16	5
30	Catarina Ferreira	11:49	28:11	28 - 16	39 - 41	12	-2	2.37	1.38	5	11	16	25	4	4	6	15
51	Caitlin Bickle	24:55	15:05	40 - 36	27 - 21	4	6	1.61	1.79	10	6	26	15	2	6	11	10

TCU

No	Name	Mins		Score		Points Diff		Points per Min		Assists		Rebounds		Steals		Turnovers	
		On	Off	On	Off	On	Off	On	Off	On	Off	On	Off	On	Off	On	Off
1	Tomi Taiwo	34:38	05:22	57 - 57	0 - 10	0	-10	1.65	0.00	14	0	26	4	7	1	16	2
2	Tara Manumaleuga	35:11	04:49	50 - 59	7 - 8	-9	-1	1.42	1.45	13	1	26	4	7	1	14	4
3	Mariah Roberts	03:15	36:45	2 - 9	55 - 58	-7	-3	0.62	1.50	1	13	2	28	0	8	0	18
5	Emily Fisher	28:49	11:11	37 - 43	20 - 24	-6	-4	1.28	1.79	10	4	22	8	4	4	10	8
11	Knisha Godfrey	01:29	38:31	4 - 3	53 - 64	1	-11	2.70	1.38	2	12	2	28	0	8	0	18
12	Bre'Yon White	13:25	26:35	28 - 29	29 - 38	-1	-9	2.09	1.09	8	6	10	20	4	4	5	13
14	Bella Cravens	30:48	09:12	48 - 49	9 - 18	-1	-9	1.56	0.98	10	4	24	6	8	0	15	3
15	Paige Bradley	16:18	23:42	21 - 29	36 - 38	-8	-2	1.29	1.52	4	10	9	21	2	6	10	8
21	Lucy Ibeh	15:21	24:39	18 - 20	39 - 47	-2	-8	1.17	1.58	5	9	14	16	3	5	6	12
30	Roxane Makolo	16:38	23:22	18 - 28	39 - 39	-10	0	1.08	1.67	2	12	12	18	5	3	12	6
32	Patricia Morris	04:08	35:52	2 - 9	55 - 58	-7	-3	0.48	1.53	1	13	3	27	0	8	2	16



Baylor at TCU

02/22/23 Ed and Rae Schollmaier Arena, Fort Worth
2022-23 Women's Basketball

Game Time: 6:30 PM
Game Duration: 2:10
Attendance: 2,023

Officials: Tiffany Bird, Frank Seteratore, Brian Garland

Players => AllFG Types=>AllResults=>All

Baylor

All Field Goals

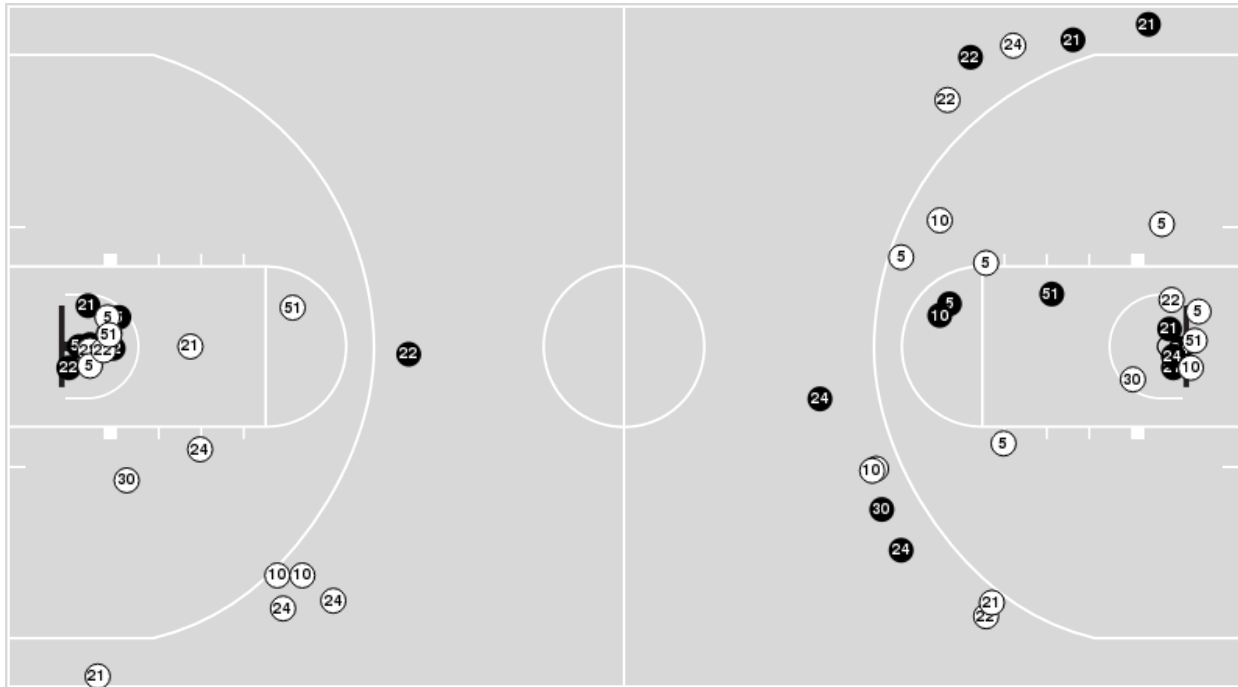

Blow Up Chart

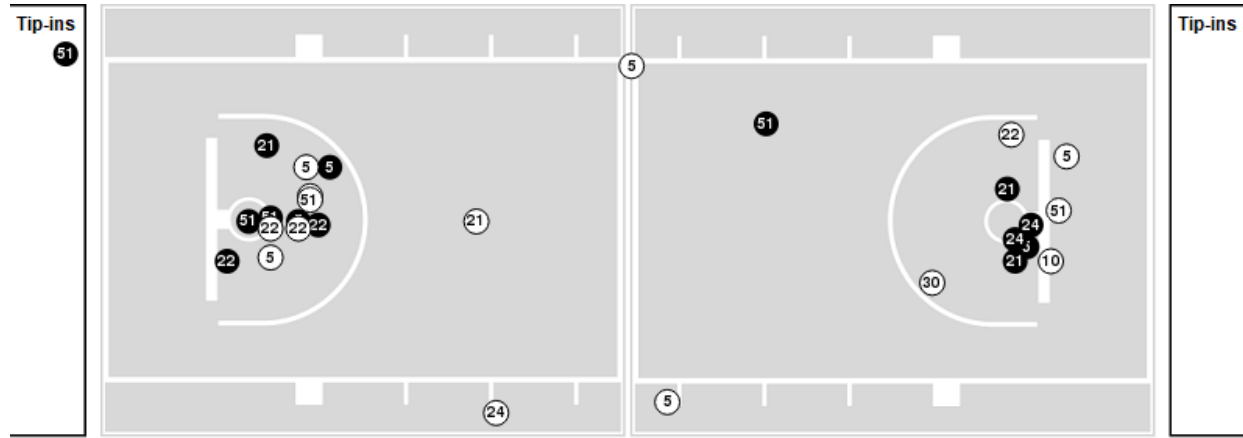

● Made ○ Missed N - Player Number

Baylor	M/A	%
Field Goals	22/53	42
2 Points	15/36	42
3 Points	7/17	41
Free Throws	16/21	76

Baylor	M/A	%
Points in the Paint	26 (13 / 25)	52
Fast Break Points	12 (7/9)	78
Second Chance Points	16 (10/15)	67
Effective FG%	48	



Baylor at TCU

02/22/23 Ed and Rae Schollmaier Arena, Fort Worth
2022-23 Women's Basketball

Game Time: 6:30 PM
Game Duration: 2:10
Attendance: 2,023

Officials: Tiffany Bird, Frank Seteratore, Brian Garland

Players => AllFG Types=>AllResults=>All

TCU

All Field Goals

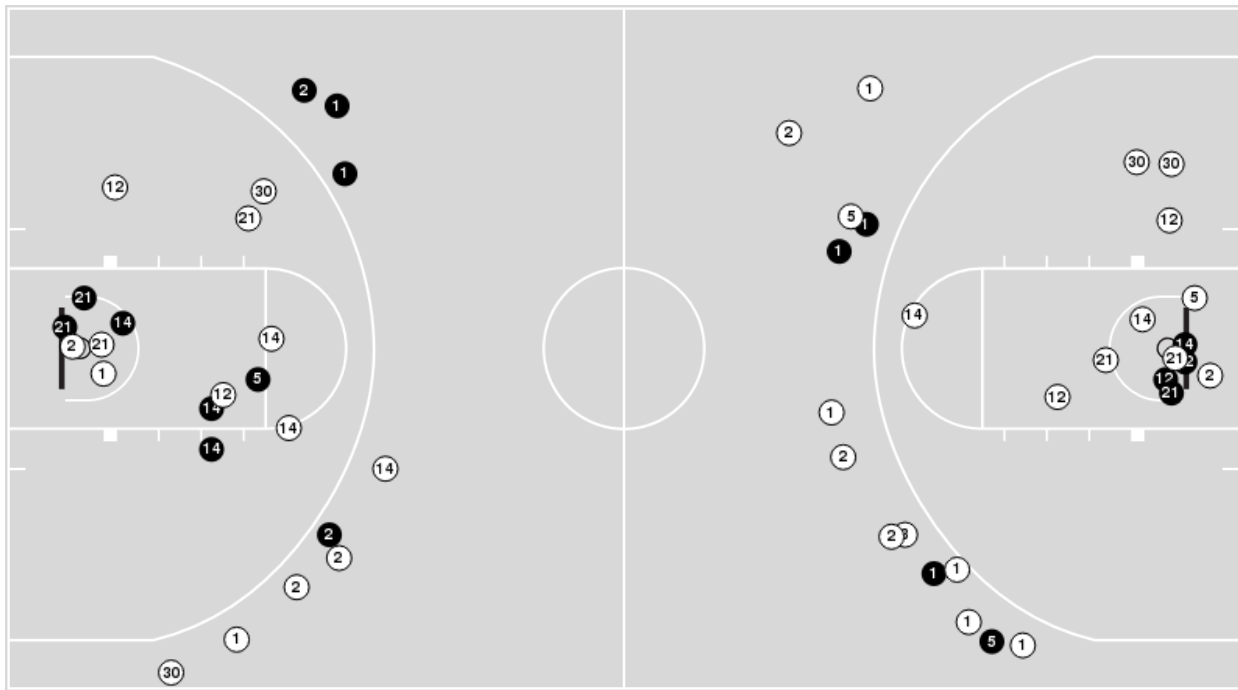

Blow Up Chart

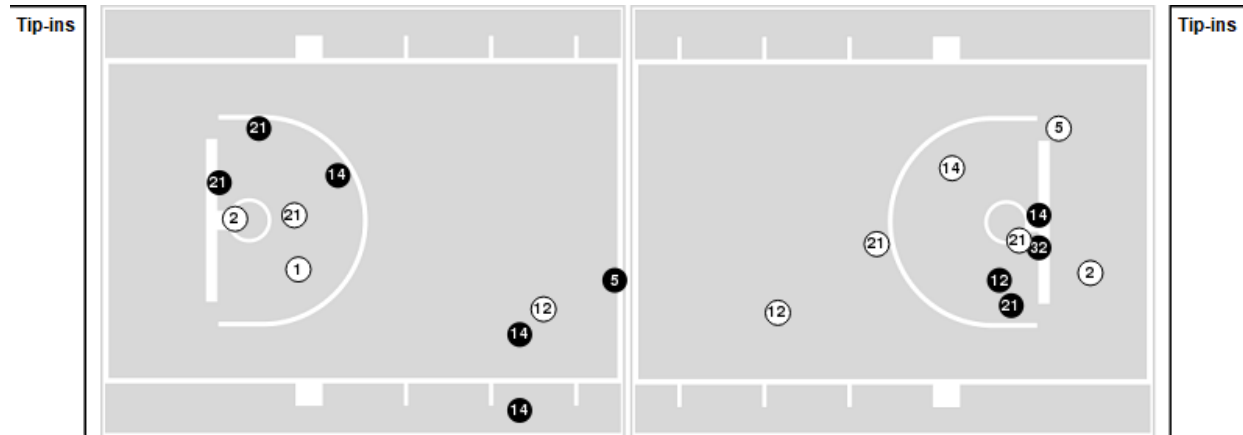

● Made ○ Missed N - Player Number

TCU	M/A	%
Field Goals	18/52	35
2 Points	10/29	34
3 Points	8/23	35
Free Throws	13/21	62

TCU	M/A	%
Points in the Paint	18 (9 / 19)	47
Fast Break Points	3 (3/6)	50
Second Chance Points	5 (2/7)	29
Effective FG%	42	



Officials: Tiffany Bird, Frank Seteratore, Brian Garland

Baylor

Lineup	Quarter On	Time On	Quarter Off	Time Off	Time on Court	Score	Score Diff	Reb	Stl	Tov	Ass	PPP
5- Littlepage-Buggs D/ 10- Owens J/ 21- Asberry J/ 22- Fontleroy B/ 51- Bickle C/	1	10:00	1	05:12	04:48	12-6	6	3	1	2	5	1.3333
5- Littlepage-Buggs D/ 10- Owens J/ 21- Asberry J/ 24- Andrews S/ 51- Bickle C/	1	05:12	1	04:59	00:13	0-0	0	0	0	0	0	0.0000
10- Owens J/ 21- Asberry J/ 22- Fontleroy B/ 24- Andrews S/ 51- Bickle C/	1	04:59	1	00:40	04:18	5-14	-9	2	0	2	0	0.7530
5- Littlepage-Buggs D/ 10- Owens J/ 21- Asberry J/ 22- Fontleroy B/ 24- Andrews S/	1	00:40	2	07:20	03:21	5-0	5	5	1	1	1	0.8333
10- Owens J/ 21- Asberry J/ 22- Fontleroy B/ 24- Andrews S/ 51- Bickle C/	2	07:20	2	06:54	00:26	0-0	0	1	0	2	0	0.0000
21- Asberry J/ 22- Fontleroy B/ 24- Andrews S/ 30- Ferreira C/ 51- Bickle C/	2	06:54	2	05:24	01:30	4-0	4	1	1	0	1	2.0000
10- Owens J/ 22- Fontleroy B/ 24- Andrews S/ 30- Ferreira C/ 51- Bickle C/	2	05:24	2	04:47	00:37	0-1	-1	3	0	1	0	0.0000
10- Owens J/ 21- Asberry J/ 22- Fontleroy B/ 30- Ferreira C/ 51- Bickle C/	2	04:47	2	03:59	00:48	2-3	-1	0	0	1	1	1.0000
5- Littlepage-Buggs D/ 10- Owens J/ 21- Asberry J/ 22- Fontleroy B/ 30- Ferreira C/	2	03:59	2	02:12	01:47	3-3	0	1	2	2	1	0.7500
5- Littlepage-Buggs D/ 21- Asberry J/ 22- Fontleroy B/ 24- Andrews S/ 30- Ferreira C/	2	02:12	2	00:37	01:35	5-2	3	2	1	1	0	1.2500
10- Owens J/ 21- Asberry J/ 22- Fontleroy B/ 24- Andrews S/ 30- Ferreira C/	2	00:37	3	10:00	00:37	3-2	1	0	0	1	1	1.5000
10- Owens J/ 21- Asberry J/ 22- Fontleroy B/ 24- Andrews S/ 51- Bickle C/	3	10:00	3	07:32	02:28	0-5	-5	2	0	2	0	0.0000
5- Littlepage-Buggs D/ 10- Owens J/ 21- Asberry J/ 24- Andrews S/ 51- Bickle C/	3	07:32	3	01:54	05:38	8-4	4	8	0	1	2	0.9259
5- Littlepage-Buggs D/ 10- Owens J/ 12- Abraham K/ 21- Asberry J/ 24- Andrews S/	3	01:54	4	10:00	01:54	3-2	1	1	2	2	1	0.6148
5- Littlepage-Buggs D/ 10- Owens J/ 21- Asberry J/ 24- Andrews S/ 51- Bickle C/	4	10:00	4	09:21	00:39	0-1	-1	0	0	0	0	0.0000
5- Littlepage-Buggs D/ 10- Owens J/ 21- Asberry J/ 22- Fontleroy B/ 24- Andrews S/	4	09:21	4	07:24	01:57	2-3	-1	2	0	2	0	0.5155
5- Littlepage-Buggs D/ 10- Owens J/ 21- Asberry J/ 22- Fontleroy B/ 30- Ferreira C/	4	07:24	4	06:16	01:08	0-3	-3	2	0	0	0	0.0000
10- Owens J/ 21- Asberry J/ 22- Fontleroy B/ 30- Ferreira C/ 51- Bickle C/	4	06:16	4	03:01	03:15	9-2	7	6	0	0	1	1.6917
5- Littlepage-Buggs D/ 10- Owens J/ 21- Asberry J/ 24- Andrews S/ 51- Bickle C/	4	03:01	4	02:46	00:15	0-0	0	0	0	0	0	0.0000
5- Littlepage-Buggs D/ 10- Owens J/ 21- Asberry J/ 22- Fontleroy B/ 24- Andrews S/	4	02:46	4	00:31	02:14	4-6	-2	1	0	1	2	1.0000
5- Littlepage-Buggs D/ 10- Owens J/ 22- Fontleroy B/ 24- Andrews S/ 30- Ferreira C/	4	00:31	4	00:00	00:32	2-0	2	1	0	0	0	2.2727



Officials: Tiffany Bird, Frank Seteratore, Brian Garland

TCU

Lineup	Quarter On	Time On	Quarter Off	Time Off	Time on Court	Score	Score Diff	Reb	Stl	Tov	Ass	PPP
1- Taiwo T/2- Manumaleuga T/14- Cravens B/15- Bradley P/30- Makolo R/	1	10:00	1	07:28	02:32	4-5	-1	1	1	2	1	0.8000
1- Taiwo T/2- Manumaleuga T/5- Fisher E/14- Cravens B/15- Bradley P/	1	07:28	1	06:29	00:59	0-2	-2	1	0	1	0	0.0000
1- Taiwo T/5- Fisher E/14- Cravens B/15- Bradley P/21- Ibeh L/	1	06:29	1	05:12	01:17	2-5	-3	0	0	0	0	1.0638
1- Taiwo T/2- Manumaleuga T/5- Fisher E/14- Cravens B/21- Ibeh L/	1	05:12	1	02:42	02:30	7-0	7	4	1	1	2	1.7500
1- Taiwo T/2- Manumaleuga T/5- Fisher E/12- White B/21- Ibeh L/	1	02:42	1	01:29	01:13	3-2	1	1	0	0	1	1.5000
1- Taiwo T/2- Manumaleuga T/11- Godfrey K/12- White B/21- Ibeh L/	1	01:29	1	00:57	00:31	2-1	1	1	0	0	1	2.0000
1- Taiwo T/2- Manumaleuga T/11- Godfrey K/12- White B/14- Cravens B/	1	00:57	1	00:40	00:17	2-2	0	0	0	0	1	2.0000
1- Taiwo T/5- Fisher E/11- Godfrey K/12- White B/14- Cravens B/	1	00:40	2	10:00	00:41	0-0	0	1	0	0	0	0.0000
2- Manumaleuga T/15- Bradley P/21- Ibeh L/30- Makolo R/32- Morris P/	2	10:00	2	08:37	01:23	0-2	-2	1	0	2	0	0.0000
2- Manumaleuga T/14- Cravens B/15- Bradley P/21- Ibeh L/30- Makolo R/	2	08:37	2	07:20	01:17	0-3	-3	2	1	0	0	0.0000
2- Manumaleuga T/5- Fisher E/15- Bradley P/21- Ibeh L/30- Makolo R/	2	07:20	2	06:06	01:14	0-2	-2	0	0	0	0	0.0000
1- Taiwo T/2- Manumaleuga T/5- Fisher E/15- Bradley P/21- Ibeh L/	2	06:06	2	05:24	00:42	0-2	-2	0	0	1	0	0.0000
1- Taiwo T/2- Manumaleuga T/5- Fisher E/14- Cravens B/15- Bradley P/	2	05:24	2	04:47	00:37	1-0	1	0	0	0	0	0.5319
1- Taiwo T/5- Fisher E/14- Cravens B/15- Bradley P/30- Makolo R/	2	04:47	2	03:00	01:47	3-2	1	1	0	2	1	0.7500
1- Taiwo T/2- Manumaleuga T/12- White B/14- Cravens B/15- Bradley P/	2	03:00	2	02:12	00:48	3-3	0	0	0	1	1	1.5000
1- Taiwo T/2- Manumaleuga T/12- White B/14- Cravens B/30- Makolo R/	2	02:12	3	10:00	02:12	4-8	-4	1	2	2	0	0.8403
1- Taiwo T/2- Manumaleuga T/14- Cravens B/15- Bradley P/30- Makolo R/	3	10:00	3	08:54	01:06	5-0	5	1	0	1	0	1.7361
1- Taiwo T/2- Manumaleuga T/14- Cravens B/21- Ibeh L/30- Makolo R/	3	08:54	3	07:49	01:05	0-0	0	1	0	0	0	0.0000
1- Taiwo T/2- Manumaleuga T/5- Fisher E/14- Cravens B/21- Ibeh L/	3	07:49	3	06:08	01:41	0-0	0	1	0	0	0	0.0000
1- Taiwo T/2- Manumaleuga T/5- Fisher E/12- White B/14- Cravens B/	3	06:08	3	04:02	02:06	4-5	-1	2	0	0	1	1.3333
2- Manumaleuga T/5- Fisher E/14- Cravens B/15- Bradley P/30- Makolo R/	3	04:02	3	03:30	00:32	0-0	0	1	0	0	0	0.0000
1- Taiwo T/2- Manumaleuga T/5- Fisher E/14- Cravens B/30- Makolo R/	3	03:30	3	01:04	02:26	0-5	-5	1	0	1	0	0.0000
1- Taiwo T/5- Fisher E/14- Cravens B/21- Ibeh L/30- Makolo R/	3	01:04	4	10:00	01:04	2-1	1	2	1	2	0	0.7246
1- Taiwo T/2- Manumaleuga T/5- Fisher E/12- White B/14- Cravens B/	4	10:00	4	07:24	02:36	4-2	2	2	1	0	1	1.0309
1- Taiwo T/2- Manumaleuga T/5- Fisher E/14- Cravens B/15- Bradley P/	4	07:24	4	07:10	00:14	1-0	1	0	0	0	0	1.1364
1- Taiwo T/2- Manumaleuga T/5- Fisher E/15- Bradley P/21- Ibeh L/	4	07:10	4	06:16	00:54	2-0	2	1	0	0	1	2.0000
2- Manumaleuga T/3- Roberts M/5- Fisher E/15- Bradley P/21- Ibeh L/	4	06:16	4	05:46	00:30	0-2	-2	0	0	0	0	0.0000
2- Manumaleuga T/3- Roberts M/5- Fisher E/15- Bradley P/32- Morris P/	4	05:46	4	05:20	00:26	0-1	-1	0	0	0	0	0.0000
1- Taiwo T/2- Manumaleuga T/3- Roberts M/5- Fisher E/32- Morris P/	4	05:20	4	03:01	02:19	2-6	-4	2	0	0	1	0.6667
1- Taiwo T/2- Manumaleuga T/5- Fisher E/12- White B/14- Cravens B/	4	03:01	4	00:00	03:01	6-6	0	2	1	2	2	1.0000



Baylor at TCU

02/22/23 Ed and Rae Schollmaier Arena, Fort Worth
2022-23 Women's Basketball

Game Time: 6:30 PM
Game Duration: 2:10
Attendance: 2,023

Officials: Tiffany Bird, Frank Seteratore, Brian Garland

Baylor

Lineup	Time	Score	Score Diff	Pts/Min	Reb	Stl	Tov	Ass	PPP
5- Littlepage-Buggs D/ 10- Owens J/ 21- Asberry J/ 22- Fontleroy B/ 24- Andrews S/	07:32	11-9	2	1.4602	8	1	4	3	0.7925
10- Owens J/ 21- Asberry J/ 22- Fontleroy B/ 24- Andrews S/ 51- Bickle C/	07:12	5-19	-14	0.6944	5	0	6	0	0.3956
5- Littlepage-Buggs D/ 10- Owens J/ 21- Asberry J/ 24- Andrews S/ 51- Bickle C/	06:45	8-5	3	1.1852	8	0	1	2	0.8299
5- Littlepage-Buggs D/ 10- Owens J/ 21- Asberry J/ 22- Fontleroy B/ 51- Bickle C/	04:48	12-6	6	2.5000	3	1	2	5	1.3333
10- Owens J/ 21- Asberry J/ 22- Fontleroy B/ 30- Ferreira C/ 51- Bickle C/	04:03	11-5	6	2.7160	6	0	1	2	1.5027
5- Littlepage-Buggs D/ 10- Owens J/ 21- Asberry J/ 22- Fontleroy B/ 30- Ferreira C/	02:55	3-6	-3	1.0286	3	2	2	1	0.6000
5- Littlepage-Buggs D/ 10- Owens J/ 12- Abraham K/ 21- Asberry J/ 24- Andrews S/	01:54	3-2	1	1.5789	1	2	2	1	0.6148
5- Littlepage-Buggs D/ 21- Asberry J/ 22- Fontleroy B/ 24- Andrews S/ 30- Ferreira C/	01:35	5-2	3	3.1579	2	1	1	0	1.2500
21- Asberry J/ 22- Fontleroy B/ 24- Andrews S/ 30- Ferreira C/ 51- Bickle C/	01:30	4-0	4	2.6667	1	1	0	1	2.0000
10- Owens J/ 22- Fontleroy B/ 24- Andrews S/ 30- Ferreira C/ 51- Bickle C/	00:37	0-1	-1	0.0000	3	0	1	0	0.0000
10- Owens J/ 21- Asberry J/ 22- Fontleroy B/ 24- Andrews S/ 30- Ferreira C/	00:37	3-2	1	4.8649	0	0	1	1	1.5000
5- Littlepage-Buggs D/ 10- Owens J/ 22- Fontleroy B/ 24- Andrews S/ 30- Ferreira C/	00:32	2-0	2	3.7500	1	0	0	0	2.2727



Baylor at TCU

02/22/23 Ed and Rae Schollmaier Arena, Fort Worth
2022-23 Women's Basketball

Game Time: 6:30 PM
Game Duration: 2:10
Attendance: 2,023

Officials: Tiffany Bird, Frank Seteratore, Brian Garland

TCU

Lineup	Time	Score	Score Diff	Pts/Min	Reb	Stl	Tov	Ass	PPP
1- Taiwo T/ 2- Manumaleuga T/ 5- Fisher E/ 12- White B/ 14- Cravens B/	07:43	14-13	1	1.8143	6	2	2	4	1.0870
1- Taiwo T/ 2- Manumaleuga T/ 5- Fisher E/ 14- Cravens B/ 21- Ibeh L/	04:11	7-0	7	1.6733	5	1	1	2	1.0000
1- Taiwo T/ 2- Manumaleuga T/ 14- Cravens B/ 15- Bradley P/ 30- Makolo R/	03:38	9-5	4	2.4771	2	1	3	1	1.1421
1- Taiwo T/ 2- Manumaleuga T/ 5- Fisher E/ 14- Cravens B/ 30- Makolo R/	02:26	0-5	-5	0.0000	1	0	1	0	0.0000
1- Taiwo T/ 2- Manumaleuga T/ 3- Roberts M/ 5- Fisher E/ 32- Morris P/	02:19	2-6	-4	0.8633	2	0	0	1	0.6667
1- Taiwo T/ 2- Manumaleuga T/ 12- White B/ 14- Cravens B/ 30- Makolo R/	02:12	4-8	-4	1.8182	1	2	2	0	0.8403
1- Taiwo T/ 2- Manumaleuga T/ 5- Fisher E/ 14- Cravens B/ 15- Bradley P/	01:50	2-2	0	1.0909	1	0	1	0	0.5319
1- Taiwo T/ 5- Fisher E/ 14- Cravens B/ 15- Bradley P/ 30- Makolo R/	01:47	3-2	1	1.6822	1	0	2	1	0.7500
1- Taiwo T/ 2- Manumaleuga T/ 5- Fisher E/ 15- Bradley P/ 21- Ibeh L/	01:36	2-2	0	1.2500	1	0	1	1	1.0000
2- Manumaleuga T/ 15- Bradley P/ 21- Ibeh L/ 30- Makolo R/ 32- Morris P/	01:23	0-2	-2	0.0000	1	0	2	0	0.0000
1- Taiwo T/ 5- Fisher E/ 14- Cravens B/ 15- Bradley P/ 21- Ibeh L/	01:17	2-5	-3	1.5584	0	0	0	0	1.0638
2- Manumaleuga T/ 14- Cravens B/ 15- Bradley P/ 21- Ibeh L/ 30- Makolo R/	01:17	0-3	-3	0.0000	2	1	0	0	0.0000
2- Manumaleuga T/ 5- Fisher E/ 15- Bradley P/ 21- Ibeh L/ 30- Makolo R/	01:14	0-2	-2	0.0000	0	0	0	0	0.0000
1- Taiwo T/ 2- Manumaleuga T/ 5- Fisher E/ 12- White B/ 21- Ibeh L/	01:13	3-2	1	2.4658	1	0	0	1	1.5000
1- Taiwo T/ 2- Manumaleuga T/ 14- Cravens B/ 21- Ibeh L/ 30- Makolo R/	01:05	0-0	0	0.0000	1	0	0	0	0.0000
1- Taiwo T/ 5- Fisher E/ 14- Cravens B/ 21- Ibeh L/ 30- Makolo R/	01:04	2-1	1	1.8750	2	1	2	0	0.7246
1- Taiwo T/ 2- Manumaleuga T/ 12- White B/ 14- Cravens B/ 15- Bradley P/	00:48	3-3	0	3.7500	0	0	1	1	1.5000
1- Taiwo T/ 5- Fisher E/ 11- Godfrey K/ 12- White B/ 14- Cravens B/	00:41	0-0	0	0.0000	1	0	0	0	0.0000
2- Manumaleuga T/ 5- Fisher E/ 14- Cravens B/ 15- Bradley P/ 30- Makolo R/	00:32	0-0	0	0.0000	1	0	0	0	0.0000
1- Taiwo T/ 2- Manumaleuga T/ 11- Godfrey K/ 12- White B/ 21- Ibeh L/	00:31	2-1	1	3.8710	1	0	0	1	2.0000
2- Manumaleuga T/ 3- Roberts M/ 5- Fisher E/ 15- Bradley P/ 21- Ibeh L/	00:30	0-2	-2	0.0000	0	0	0	0	0.0000
2- Manumaleuga T/ 3- Roberts M/ 5- Fisher E/ 15- Bradley P/ 32- Morris P/	00:26	0-1	-1	0.0000	0	0	0	0	0.0000
1- Taiwo T/ 2- Manumaleuga T/ 11- Godfrey K/ 12- White B/ 14- Cravens B/	00:17	2-2	0	7.0588	0	0	0	1	2.0000