



BAYLOR

2022 VOLLEYBALL NOTES

1999, 2009, 2011, 2016, 2017, 2018, 2019, 2020, 2021 NCAA Tournament Appearances // 2019 Big 12 Champs // Seven-Straight 20-Win Seasons

MATCH INFO
at TCU

Stats: GoFrogs.com
TV: ESPN+ (Chuck LaMendola & Katie Carter)

2022 Schedule & Results

Overall 21-4 / B12 10-2 / H 12-1 / A 6-2 / N 3-1 / Ranked 2-2
Date Rank Opponent Time (CT) / Result
AUG.

| | | | |
|----|-----|--------------------|--------|
| 26 | #16 | vs. Minnesota (#5) | L, 1-4 |
| 27 | #16 | vs. Wisconsin (#3) | W, 3-2 |

SEPT.

| | | | | |
|----|-----|-----------------------|---------|--------|
| 1 | #9 | at Pepperdine (RV) \$ | WCC | L, 1-3 |
| 2 | #9 | vs. SDSU \$ | YouTube | W, 3-1 |
| 3 | #9 | vs. UCSB \$ | YouTube | W, 3-0 |
| 8 | #15 | Colorado State ^ | ESPN+ | W, 3-0 |
| 10 | #15 | Arizona State ^ | ESPN+ | W, 3-0 |
| 10 | #15 | Evansville ^ | | W, 3-0 |
| 13 | #14 | North Texas | ESPN+ | W, 3-0 |
| 15 | #14 | Tulsa & | ESPN+ | W, 3-0 |
| 16 | #14 | Sam Houston & | | W, 3-0 |
| 16 | #14 | McNeese & | | W, 3-0 |
| 21 | #14 | TCU * | ESPN+ | W, 3-1 |
| 28 | #13 | at Iowa State * | ESPN2 | L, 1-3 |

OCT.

| | | | | |
|----|-----|--------------------|-------|--------|
| 1 | #13 | at Kansas (RV) * | | W, 3-2 |
| 5 | #17 | Oklahoma * | ESPNU | W, 3-2 |
| 8 | #17 | at West Virginia * | ESPN+ | W, 3-0 |
| 12 | #18 | at Rice | ESPN+ | W, 3-0 |
| 15 | #18 | Texas * | ESPN+ | L, 1-3 |
| 19 | #14 | Texas Tech * | ESPN+ | W, 3-1 |
| 22 | #14 | at Kansas State * | ESPN+ | W, 3-1 |
| 26 | #13 | at Oklahoma * | ESPN+ | W, 3-1 |
| 30 | #13 | West Virginia * | ESPN2 | W, 3-0 |

NOV.

| | | | | |
|----|-----|-----------------|-------|--------|
| 2 | #11 | at Texas Tech * | ESPN+ | W, 3-1 |
| 5 | #11 | Kansas * | ESPN+ | W, 3-0 |
| 12 | #10 | at TCU * | ESPN+ | 2pm |
| 16 | | Iowa State * | ESPN+ | 7pm |
| 19 | | at Texas * | LHN | 7pm |
| 26 | | Kansas State * | ESPN+ | 1pm |

Home games in **bold**
Big Ten/Big 12 Challenge (Fort Worth, Texas)
\$ Pepperdine Asics Challenge (Malibu, Calif.)
^ Baylor Invitational (Waco, Texas)
& Baylor Classic (Waco, Texas)
* Big 12 Conference match
! NCAA 1st & 2nd Rounds

| Team | Overall | Big 12 Record | Pct |
|---------------|---------|---------------|------|
| Texas | 18-1 | 11-1 (.917) | .947 |
| Baylor | 21-4 | 10-2 (.833) | .840 |
| Iowa State | 17-9 | 8-4 (.667) | .654 |
| TCU | 12-10 | 7-5 (.583) | .545 |
| Kansas | 16-8 | 6-6 (.500) | .667 |
| Kansas State | 13-11 | 4-7 (.364) | .542 |
| Oklahoma | 14-10 | 4-8 (.333) | .583 |
| Texas Tech | 14-11 | 3-9 (.250) | .560 |
| West Virginia | 7-17 | 0-11 (.000) | .292 |

WVU at KSU on 11/10



Match 26: #10 Baylor at TCU
Nov. 12 • 2pm CT • Fort Worth, Texas (Schollmaier Arena)

| | |
|--|--|
| ABOUT THE HORNNED FROGS | BU SERIES NOTES vs. TCU |
| Record: 12-10, 7-5 (Big 12) | All-Time Record vs. TCU: BU leads, 22-7 |
| Head Coach: Jason Williams | Away Record: BU leads, 9-5 |
| Coaching Record: 12-10 (1st season) | Last Meeting: W 3-1 Home 9/21/22 |
| Record at TCU: 12-10 (1st season) | Current Streak: W11 |

Storylines

FAMILIAR FROGS

- In an added level to the already-present Baylor/TCU rivalry, former Associate Head Coach Jason Williams left the Bears after seven seasons (2015-21) and four different job titles to take his first head coaching job up I-35 at TCU. Williams was a part of six-consecutive 20-win seasons at BU, three-straight Sweet 16 appearances and a memorable 2019 Final Four run.
- McGuyre believes the TCU/BU match on 9/21 was the first time he will have faced a former assistant across the net as a head coach.
- In addition, McGuyre secured his 500th career win on 9/21 against TCU, the record coming across Biola, Cal Baptist and Baylor.
- Baylor volleyball graduates Preslie Anderson and Callie Williams (Jason's daughter) are also now at TCU, with Williams playing her fifth year and Anderson serving as a volunteer assistant. Second-year freshman Keagan Polk never played a set for Baylor but was enrolled in the spring of 2021.
- Callie Williams wore the No. 1 jersey as a setter at Baylor as her mom (Cory Sivertson Williams) did at BU from 1991-94. Her aunt, Sarah Sivertson, also wore No. 1 at Baylor. Both Sivertson sisters were setters. Cory was the first volleyball inductee into the Baylor Hall of Fame.

BIG 12 BEARS

- BU is 90-34 all-time in the Big 12 under McGuyre's tutelage.
- The Bears are 5-3 in overall Conference openers and 6-2 in Big 12 openers at home under head coach McGuyre. In road openers, BU is 4-4.
- The Longhorns and Bears have been picked to finish No. 1 and No. 2 respectively in the past five years.

MILESTONES FOR MCGUYRE

- McGuyre is now 7 wins away from becoming the winningest Baylor volleyball coach with 182 wins. He currently sits at 174. Jim Barnes, McGuyre's predecessor, currently holds the title with 181 over his 10 years at Baylor (2004-14).
- Head coach Ryan McGuyre, in his eighth season at the helm of the Bears' program, earned his 500th career win on 9/21 against TCU, making his all-time record 500-191 across his 21 years as a women's HC as of that match. He spent three years at Biola and 10 at Cal Baptist.

AWESOME, AVERI

- Freshman setter Averi Carlson raked in her fourth Rookie of the Week accolade on 11/8 after leading the league in assists the previous week. The only other Baylor player to have four rookie honors was Yossiana Pressley.
- Carlson earned her third Rookie of the Week honor on 10/24 after recording her third-straight double-double against Kansas State with 54 assists and 12 digs.
- The last player to have three double-doubles in a row was Pressley, who recorded three-straight to start the 2021 season (Minnesota-Wisconsin-Tennessee).
- Carlson earned her second Big 12 Rookie of the Week Honor on 9/13 after being named Baylor Invitational MVP for her 106 assists over three matches.
- Carlson was named Big 12 Rookie of the Week on 8/30 from the conference after she led the entire Big Ten/Big 12 Challenge in assists with 78 and was one of two freshmen to be named to the All-Tournament Team.

JAYHAWK TALK

- The all-time series between the Bears and Jayhawks while the current head coaches are at the helm is led by BU at 9-7.

Quick Hits

- BU leads the all-time series in Waco at 19-8.
- Baylor currently has a home record of 12-1, falling only to the No. 1 Longhorns.

MATCH DAY IN LBK

- Ryan McGuyre has won 14 matches against TTU, only losing to the Red Raiders twice in his tenure.
- The series is now in BU's favor at 21-20 when playing in Waco after the 3-1 win on 10/19.
- BU nabbed its 20th win of the season against TTU, making 2022 the seventh-straight season with 20 or more victories, all under McGuyre.

COUNTRY ROADS

- The Bears won their ninth sweep of the season against the West Virginia Mountaineers on 10/8, then their 12th on 10/30, getting the season series sweep.
- WVU's five points in set two was the lowest point total a BU team held an opponent to in a 25-point set in program history (10/30). The record was broken earlier in the season against North Texas, when they had six in set one (9/13).
- Senior middle blocker Kara McGhee had her second career double-double with 10 kills and 10 blocks in Morgantown, earning her Big 12 Defensive Player of the Week honors on 10/11.
- BU held WVU to a negative hitting percentage in both matches, -.011 in Morgantown and -.044 in Waco.
- With the win on All Hallows Eve, the Bears are on a four-match winning streak.

NORM(AN)!

- Baylor has won the last 7 matches to take place in Norman.
- The teams have faced each other 33 times in Norman to date.
- BU is on a 14-match winning streak against the Sooners, winning at home in Waco against them in early October and winning the back-to-back matches in Norman in 2021. Baylor swept this season's series with OU.
- Kara McGhee had a career-high kill night with 15 to lead the team.
- Averi Carlson recorded her fourth-straight double-double with 53 assists and 11 digs.

LITTLE APPLE

- BU has won nine-straight matches against K-State, three in a row coming in Manhattan.
- The Bears had both Averi Carlson and Lauren Harrison post double-doubles against the Wildcats.
- The match with KSU marked the halfway point through the Big 12 schedule, having faced every conference opponent once.

MIDWEST ROAD SWING

- In a five-set bout with Kansas, BU came away with the win and Averi Carlson had 52 assists in the match, while senior Lauren Harrison recorded a double-double with 22 kills and 10 digs.
- Baylor fell in just its second true road match of the season at Iowa State, stopping a 10-match winning streak for the Bears.
- The last time BU went on a 10-match streak was in 2020 when they won 11-consecutive, starting on Sept. 26 and stopping on Oct. 30.
- Lauren Harrison returned to play for the first time in four matches and was BU's leader in kills (16), attempts (51) and points (17.0) against the Cyclones.

SCZECH IT OFF THE LIST

- Freshman opposite Allie Sczech has earned her first conference weekly award, being named Rookie of the Week for Sept. 27.
- Against the Frogs, she led the team in kills (12), blocks (6) and points (15) to help get the win (9/21). It was just her second time recording 10+ kills on the season.

BACK TO SERVE IS BRISEÑO

- Sophomore libero Lauren Briseño is the only returning server for BU from the 2021 squad and she served up six aces against the Frogs on Sept. 21.
- The last Bear to have six aces in a match was 2022 Baylor Hall of Fame inductee Taylor Barnes (Fallon) against Texas Tech on Oct. 31, 2009 in the Ferrell Center.

STREAKING

- The Bears went on a 10-match winning streak, starting with San Diego State in the Pepperdine Asics Classic (9/2). The streak ended on the road against Iowa State on Sept. 28.
- BU won 27 sets in a row, with the first of the streak being set four against SDSU and the last in set

Baylor in the Rankings 2022**NCAA/BIG 12****INDIVIDUAL****ASSISTS PER SET**

19/2 – Averi Carlson 10.86

BLOCKS PER SET

6/1 – Kara McGhee 1.53

HITTING PERCENTAGE

13/2 – Kara McGhee 0.407

14/3 – Mallory Talbert 0.406

KILLS PER SET

103/4 – Lauren Harrison 3.67

POINTS PER SET

135/5 – Lauren Harrison 4.02

TOTAL ASSISTS

28/1 – Averi Carlson 988

TOTAL BLOCKS

8/1 – Kara McGhee 139

TEAM**ASSISTS PER SET**

60/2 12.45

BLOCKS PER SET

19/2 2.61

HITTING PERCENTAGE

22/2 0.270

KILLS PER SET

39/2 13.76

MATCH W/L PERCENTAGE

19/2 0.840

OPP. HITTING PERCENTAGE

41/1 0.172

TEAM ASSISTS

123/3 1,133

TEAM KILLS

85/2 1,252

TEAM TOTAL BLOCKS

39/2 237.5

– as of 11/10 –

Quick Hits (continued)

three against TCU on 9/21.

- Baylor won eight matches in a row that were straight sweeps of their opponent, all but one coming at home in the Ferrell Center. The stretch ran from UCSB to McNeese.
- The Bears are on a 14-match winning streak at home currently, dating back to 11/6/21 when BU beat Texas, 3-1.

SHATTERED

- The Bears broke records with their .677 attack percentage against Evansville in the final match of the Baylor Invitational (9/10). It replaced the 1999 school record, set against Jackson State (.556).
- The attack percentage was also the highest in an NCAA DI match since the 2011 season.
- It broke the Big 12 record for highest attack percentage as well, with the previous being .597 over three sets when Kansas played West Virginia in 2015.

BAYLOR INVITATIONAL

- The Bears went 3-0 in this year's iteration of the Baylor Invitational over Arizona State, Colorado State and Evansville, all three were sweeps.
- Baylor overtook the series with the Sun Devils (2-1), and got its first program win against the Rams and Aces.
- Averi Carlson was named MVP, Mallory Talbert was Best Attacker, Kara McGhee was Best Defender, while Lauren Harrison was named All-Tournament.

RILEY'S ROCKIN' IT

- Redshirt sophomore Riley Simpson led the team for two out of three matches at the Pepperdine Asics Classic in both points and kills. For her performances in Malibu, she was named Big 12 Rookie of the Week, her first weekly award from the conference.
- She had two matches hitting double-digit kills and had the second-highest hitting percentage on the team for the weekend at .329.

MORE BOUNCE IN CALIFORNIA

- Lauren Harrison was named All-Tournament Team for the Pepperdine Asics Classic after posting 37 kills and 43 points.
- Senior Kara McGhee had a double-digit block day against Pepperdine (9/1), helping the Bears reach their first 20-block match since 2007, when BU broke the school record with 23 blocks over five sets (9/19/07).
- Linda Livingstone, BU's president, was previously the Pepperdine Business School dean. The Baylor Alumni Association hosted a dinner on Pepperdine's campus with the Baylor volleyball team, President & First Gent Livingstone and area alumni post-match with the Waves.

BIG TEN, BIG WIN

- It was the second iteration of the four-year Big Ten/Big 12 Challenge deal with conference foe TCU and the Big Ten's UM & UW. The Bears fell to Minnesota (L 1-3), but defeated Wisconsin in five sets (W 3-2).
- Freshman setter Averi Carlson & senior outside hitter Lauren Harrison were named to the All-Tournament Team for their performances.
- BU's win over the then-No. 3 Badgers was the first time since 2020 that the defending national champions had lost within their first three matches of the next season. The last time was in 2020 when Stanford went 0-3 on opening weekend after winning the Championship in 2019.
- Circularity – Baylor began the 2021 season with the Gophers (W 3-1) & Badgers (L 1-3), respectively, in Madison, Wis., and ended the season with Minnesota back in Madison for the NCAA Regional Semifinals. Had they beaten the Gophers, the Bears would've faced the eventual NCAA Champion Badger squad in the Regional Final.

NEW CREW

- Head coach Ryan McGuyre has an all-new staff, with assistant coaches Yajaira Cadet and Joshua Walker entering their first seasons as D1 VVB coaches.
- Across the three of them, the coaches have collectively won 12 national championships, including 10 NAIA and two NCAA.
- Cadet previously was a club volleyball coach. Cadet was a student-athlete under McGuyre for the '04 & '05 NAIA national champion Cal Baptist squads.
- Walker was an assistant for the Hawaii men's vb team. Walker won back-to-back NCAA national championships with the Rainbow Warriors in '21 and '22 (men's teams compete in the spring).
- There's a Hawaiian connection for McGuyre, as his wife, Jennifer (Roberts), is a Rainbow Wahine alumna.

Baylor's Top Performances in 2022**ATTACK PERCENTAGE (minimum 12 kills)**

| | |
|----------------|--------------------------------|
| .733 (12-1-15) | Talbert at Iowa State (9/28) |
| .632 (13-1-19) | Szczek vs. Oklahoma (10/5) |
| .565 (13-2-23) | Talbert vs. Texas Tech (10/19) |
| .524 (13-2-21) | Talbert at K-State (10/22) |
| .458 (13-2-24) | Harrison vs. UCSB (9/3) |
| .455 (13-3-22) | K. McGhee vs. SHSU (9/16) |
| .448 (15-2-29) | K. McGhee at Oklahoma (10/26) |
| .435 (12-2-23) | Szczek vs. TCU (9/21) |
| .433 (16-3-30) | K. McGhee at Texas Tech (11/2) |
| .409 (12-3-27) | K. McGhee vs. Tulsa (9/15) |

KILLS

| | |
|------------------|---------------------------------|
| 22 (22-11-53) 5s | Harrison vs. Kansas (10/2) |
| 18 (18-9-47) 5s | Harrison vs. Wisconsin (8/27) |
| 18 (18-12-48) 4s | Harrison vs. Minnesota (8/26) |
| 17 (17-4-40) 4s | E. McGhee at K-State (10/22) |
| 17 (17-5-37) 4s | E. McGhee vs. Texas (10/15) |
| 16 (16-7-39) 3s | Harrison vs. Kansas (11/5) |
| 16 (16-3-30) 4s | K. McGhee at Texas Tech (11/2) |
| 16 (16-5-45) 4s | Harrison vs. Texas Tech (10/19) |
| 16 (16-9-51) 4s | Harrison at Texas State (9/28) |
| 16 (16-4-35) 5s | Simpson vs. Wisconsin (8/27) |

TOTAL ATTEMPTS

| | |
|------------------|---------------------------------|
| 56 (15-8-56) 4s | Harrison vs. Texas (10/15) |
| 53 (22-11-53) 5s | Harrison at Kansas (10/2) |
| 51 (16-9-51) 4s | Harrison at Iowa State (9/28) |
| 48 (18-12-48) 4s | Harrison vs. Minnesota (8/26) |
| 47 (18-9-47) 5s | Harrison vs. Wisconsin (8/27) |
| 45 (16-5-45) 4s | Harrison vs. Texas Tech (10/19) |
| 44 (15-10-44) 4s | Harrison at K-State (10/22) |
| 43 (11-5-43) 4s | Harrison at Pepperdine (9/1) |
| 40 (17-4-40) 4s | E. McGhee at K-State (10/22) |

ASSISTS

| | |
|---------|--------------------------------|
| 54 (4s) | Carlson at K-State (10/22) |
| 53 (4s) | Carlson at Oklahoma (10/26) |
| 52 (5s) | Carlson at Kansas (10/1) |
| 49 (5s) | Carlson vs. Oklahoma (10/5) |
| 48 (4s) | Carlson vs. Texas Tech (10/19) |
| 45 (4s) | Carlson at Texas Tech (11/2) |
| 45 (4s) | Carlson at Iowa State (9/28) |
| 45 (4s) | Carlson at Pepperdine (9/1) |
| 42 (4s) | Carlson vs. SDSU (9/2) |

DIGS

| | |
|---------|----------------------------------|
| 20 (3s) | Briseño vs. Arizona State (9/10) |
| 16 (4s) | Briseño vs. Texas Tech (10/19) |
| 16 (5s) | Briseño vs. Oklahoma (10/5) |
| 16 (5s) | Briseño at Kansas (10/1) |
| 15 (3s) | Briseño vs. WVU (10/30) |
| 15 (4s) | Briseño at K-State (10/22) |
| 15 (4s) | Briseño at Iowa State (9/28) |
| 15 (3s) | Briseño vs. Tulsa (9/15) |
| 15 (4s) | Briseño at Pepperdine (9/1) |

BLOCKS

| | |
|--------------|------------------------------------|
| 11 (1-10) 4s | K. McGhee vs. SDSU (9/2) |
| 10 (3-7) 3s | K. McGhee vs. West Virginia (10/8) |
| 9 (1-8) 3s | K. McGhee vs. Colorado State (9/8) |
| 9 (0-9) 4s | Talbert vs. SDSU (9/2) |
| 8 (0-8) 5s | K. McGhee at Kansas (10/1) |
| 8 (1-7) 3s | K. McGhee vs. McNeese (9/16) |
| 8 (0-8) 3s | K. McGhee vs. SHSU (9/16) |
| 8 (0-8) 4s | Harrison vs. SDSU (9/2) |
| 8 (0-8) 5s | K. McGhee vs. Wisconsin (8/27) |

SERVICE ACES

| | |
|--------|--------------------------------|
| 6 (4s) | Briseño vs. TCU (9/21) |
| 4 (4s) | Simpson at Texas Tech (11/2) |
| 4 (4s) | Talbert at K-State (10/22) |
| 3 (3s) | Talbert at Rice (10/13) |
| 3 (3s) | Lynch vs. North Texas (9/13) |
| 3 (3s) | Davis vs. Arizona State (9/10) |
| 3 (3s) | Carlson vs. UCSB (9/3) |

Team Statistics (2022)

| | | | |
|---------------------------|----------------------|-------------------------|-------|
| Individual Leaders | | Team Stats | |
| Hit Pct. | .407 Kara McGhee | Hit Pct. | .270 |
| Kills | 264 Lauren Harrison | Opp Hit Pct. | .172 |
| • Kills/Set | 3.67 Lauren Harrison | Assists/Set | 12.45 |
| Assists | 988 Averì Carlson | Kills/Set | 13.76 |
| • Assists/Set | 10.86 Averì Carlson | Blocks/Set | 2.61 |
| Service Aces | 29 Lauren Briseño | Service Aces/Set | 1.42 |
| • Aces/Set | 0.44 Faith Lynch | Digs/Set | 13.05 |
| Blocks | 139.00 Kara McGhee | | |
| • Blocks/Set | 1.53 Kara McGhee | | |
| Digs | 305 Lauren Briseño | | |
| • Digs/Set | 3.35 Lauren Briseño | | |

2022 Baylor Roster

| No. | Name | Ht. | Pos. | Class. | Exp. at BU | Hometown/Previous School |
|-----|-------------------|------|--------|--------|-------------|--|
| 2 | Lauren Briseño | 5-7 | L/DS | SO | 2nd Year | San Antonio, Texas / Cornerstone Christian |
| 3 | Averì Carlson | 5-11 | S | FR | 1st Year | Lucas, Texas / Lovejoy HS |
| 4 | Allie Sczech | 6-4 | RS/OPP | FR | 1st Year | Sugar Land, Texas / George Ranch HS |
| 6 | Faith Lynch | 5-7 | DS | SO | 2nd Year | Magnolia, Texas / Magnolia HS |
| 7 | Cassie Davis | 6-4 | OH | JR | 3rd Year | Highlands Ranch, Colo. / Highlands Ranch HS |
| 8 | Brianna Denney | 5-11 | S | FR | 1st Year | San Marcos, Calif. / Santa Fe Christian School |
| 9 | Ava Grace Haggard | 6-1 | MB | SO | 2nd Year | Prosper, Texas / McKinney Christian Academy |
| 10 | Sophia Keene | 6-2 | OH | FR | 1st Year | The Woodlands, Texas / Concordia Lutheran HS |
| 11 | Mallory Talbert | 6-3 | MB | GR | 1st Year-TR | Montgomery, Texas / Texas A&M |
| 13 | Riley Simpson | 6-4 | OH/OPP | RS-FR | 2nd Year | Colorado Springs, Colo./Rampart HS |
| 15 | Alexis Dacosta | 5-11 | OH | FR | 1st Year | Katy, Texas / Fulshear HS |
| 17 | Kara McGhee | 6-5 | MB | SR | 4th Year | San Antonio, Texas / Clark HS |
| 18 | Alicia Andrew | 6-3 | MB | RS-FR | 2nd Year | Ridgefield, Wash. / Ridgefield HS |
| 21 | Elise McGhee | 6-4 | OH/OPP | SO | 2nd Year | San Antonio, Texas / Clark HS |
| 31 | Lauren Harrison | 6-0 | OH | SR | 3rd Year-TR | Stone Mountain, Ga. / North Carolina |

COACHING STAFF

| | |
|----------------------------------|--|
| Head Coach | Ryan McGuyre (Biola, 1998), 8th season |
| Associate Head Coach | Yajaira Cadet (California Baptist, 2006), 1st season |
| Associate Head Coach | Joshua Walker (Hawaii, 2011), 1st season |
| Volunteer Assistant Coach | Conner Payne (Baylor, 2022), 1st season |

SUPPORT STAFF

| | |
|---------------------------------------|------------------|
| Director of Operations | Nicole O'Banon |
| Director of Player Development | Kellianne Layton |
| Technical Coordinator | Will White |
| Academic Services | Joshua Young |
| Sports Medicine | Emily Boyer |
| Athletics Performance | Michael Wenger |
| Performance Nutrition | Cory Eakins |
| Athletics Communications | Madelon Allen |
| Fan Engagement | Matt Rzepecki |
| Team Administrator | Henry Howard |

PRONUNCIATIONS

| | |
|----------------|--------------------|
| Alicia Andrew | Ah-LEE-sha |
| Lauren Briseño | Bris-EN-YO |
| Yajaira Cadet | Juh-hi-duh |
| Brianna Denney | Bree-ANN-uh Den-ee |
| Kara McGhee | Care-uh |
| Ryan McGuyre | McGuire |
| Allie Sczech | Check |

** pronunciations can also be heard online on the BaylorBears.com roster in the player's voices **

Head Coach

RYAN MCGUYRE

8th season at Baylor
21st season overall (w)
30th season overall (w/m)

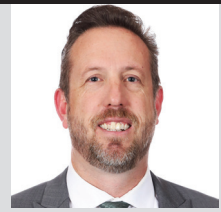

Through seven seasons at the helm of Baylor volleyball, head coach Ryan McGuyre has put the program amongst the sport's biggest names and into the national spotlight. After narrowly missing the postseason in his first year, McGuyre and the Bears marched their way to the program's first Big 12 title and the NCAA National Semifinals in 2019 while earning the school's first No. 1 AVCA national ranking and No. 1 overall seed in the NCAA Tournament.

McGuyre followed up the historic 2019 campaign by leading the Bears to their second consecutive NCAA Regional Semifinal berth in 2020, marking just the third time in program history that the program has reached the Sweet 16 (2009, 2019, 2020).

In his seventh season at BU, McGuyre compiled his seventh-consecutive winning season, sixth-straight 20-win season and a program-best six-consecutive NCAA appearances since his arrival in 2015. The Bears made the Regional Semifinals again in 2021 and finished the season ranked 10th by the AVCA with a 22-6 record. Powerhouse Yossiana Pressley recorded her 2,000th career kill to become the all-time leader at Baylor, while Hannah Sedwick also recorded her 4,000th career assist during the season. Pressley, Sedwick and All-American transfer Avery Skinner boosted BU to top-15 rankings throughout the year.

Named the 2019 AVCA and VolleyballMag.com National Coach of the Year, 2019 AVCA Southwest Region Coach of the Year, 2017 and 2019 Big 12 Coach of the Year, McGuyre has coached 11 AVCA All-America selections, 15 All-Region honorees, 22 All-Big 12 awardees and 48 Academic All-Big 12 selections throughout his time at Baylor.

McGuyre's teams continue to lock down home court advantage behind record-breaking crowds at the Ferrell Center. Baylor topped its own attendance record in three straight seasons from 2017-2019. BU's 2019 win against No. 1 Texas on Nov. 20 drew 7,357 fans, almost double the old attendance record set earlier that season against Tennessee in September.

Baylor has gone an impressive 28-2 over the last two seasons at home, collecting nine ranked wins. In 2019, Waco hosted through the NCAA Regional final as the Bears booked their spot in Pittsburgh, Pa., for the NCAA Final Four.

Along with matching the most home wins in program history with 13 in 2017, BU's season opener against LSU in 2018 drew a record crowd of 3,858. The team has had 10 top-10 crowds at the Ferrell Center under McGuyre.

McGuyre has coached at the collegiate level for both men and women since 1999 including head-coaching stints at California Baptist (CBU) and Biola University, both of which are faith-based institutions.

As associate head coach for two seasons, McGuyre and the Florida State Seminoles finished a 2014 NCAA Tournament run reaching the Sweet 16 before a loss to national runner-up, BYU. Prior to his arrival at Florida State, McGuyre was an assistant at Maryland for one season following a 10-year head coaching stint at CBU. There, he was the head coach for both the men's and women's programs, and he crafted a men's program that won six NAIA national championships and three women's national titles.

Among many accolades at CBU, McGuyre was named the 2005 NAIA Men's National Coach of the Year and in 2011 the NCCAA Division I National Coach of the Year. In 2010, he made history by being named both the AVCA Men's and Women's NAIA National Coach of the Year in the same calendar year.

A 1998 graduate of Biola, McGuyre is married to former University of Hawaii volleyball standout and USA National Team member Jennifer (Roberts) McGuyre. The couple has three children: sons, Tryston and Ryder, and a daughter, Kitana.

McGUYRE'S HEAD COACHING CAREER

| | Overall | | | Notation |
|--------------------|------------|------------|-------------|-------------------------------|
| | W | L | Pct. | |
| 1999 (Biola) | 16 | 13 | .552 | |
| 2000 (Biola) | 22 | 10 | .688 | 3rd in GSAC |
| 2001 (Biola) | 22 | 14 | .611 | |
| 2002 (Cal Baptist) | 15 | 19 | .441 | |
| 2003 (Cal Baptist) | 9 | 23 | .281 | |
| 2004 (Cal Baptist) | 37 | 5 | .881 | NAIA National Champion |
| 2005 (Cal Baptist) | 34 | 5 | .872 | NAIA National Champion |
| 2006 (Cal Baptist) | 32 | 8 | .800 | NAIA National Semifinalist |
| 2007 (Cal Baptist) | 32 | 5 | .865 | NAIA National Runner-Up |
| 2008 (Cal Baptist) | 28 | 9 | .757 | NAIA National Semifinalist |
| 2009 (Cal Baptist) | 29 | 6 | .829 | NAIA National Quarterfinalist |
| 2010 (Cal Baptist) | 33 | 6 | .846 | NAIA National Quarterfinalist |
| 2011 (Cal Baptist) | 26 | 10 | .722 | NAIA National Champion |
| 2015 (Baylor) | 17 | 13 | .567 | |
| 2016 (Baylor) | 22 | 12 | .647 | NCAA Second Round |
| 2017 (Baylor) | 24 | 7 | .774 | NCAA Second Round |
| 2018 (Baylor) | 20 | 9 | .690 | NCAA Second Round |
| 2019 (Baylor) | 29 | 2 | .935 | NCAA National Semifinals |
| 2020 (Baylor) | 20 | 7 | .741 | NCAA Regional Semifinals |
| 2021 (Baylor) | 22 | 6 | .786 | NCAA Regional Semifinals |
| 2022 (Baylor) | 21 | 4 | .833 | |
| TOTAL (21) | 510 | 193 | .725 | |
| Baylor (8) | 175 | 60 | .742 | |

| Baylor's Record When... | | | |
|--------------------------------|-------------------------|------------------------|------------------------|
| | 2022 Overall | 2022 Big 12 | McGuire Era |
| Overall | 20-4 | 9-2 | 174-60 |
| At the Ferrell Center | 11-1 | 4-1 | 94-23 |
| On the road | 6-2 | 5-1 | 62-30 |
| Neutral sites | 3-1 | 0-0 | 18-9 |
| Big 12 play | 9-2 | 9-2 | 89-34 |
| Non-conference | 11-2 | 0-0 | 75-20 |
| At a non-conference tournament | 9-2 | 0-0 | 50-17 |
| On television | 13-2 | 8-2 | 104-39 |
| NCAA Tournament | 0-0 | 0-0 | 10-6 |
| Against ranked opponents | 2-2 | 1-1 | 26-34 |
| Top 5 opponents | 1-2 | 0-1 | 5-20 |
| Top 10 opponents | 1-1 | 0-0 | 12-19 |
| Kills | | | |
| Leading | 17-0 | 7-0 | 156-21 |
| Trailing | 2-4 | 1-2 | 17-36 |
| Tied | 1-0 | 1-0 | 2-3 |
| Blocks | | | |
| Leading | 16-1 | 6-0 | 120-14 |
| Trailing | 4-3 | 3-2 | 45-40 |
| Tied | | | 7-5 |
| Digs | | | |
| Leading | 14-1 | 6-0 | 139-27 |
| Trailing | 5-3 | 3-2 | 31-28 |
| Tied | 1-0 | 0-0 | 4-4 |
| Attack Percentage | | | |
| Leading | 18-0 | 8-0 | 165-8 |
| Trailing | 2-4 | 1-2 | 9-50 |
| Tied | | | 0-2 |
| Service Aces | | | |
| Leading | 15-1 | 6-1 | 105-13 |
| Trailing | 2-3 | 1-1 | 45-38 |
| Tied | 3-0 | 2-0 | 24-7 |
| Hitting Percentage | | | |
| Hitting .300 or better | 11-0 | 3-0 | 67-2 |
| Hitting .250-.299 | 2-1 | 0-1 | 52-11 |
| Hitting .200-.249 | 7-1 | 5-0 | 38-18 |
| Hitting .100-.199 | 0-2 | 0-1 | 17-27 |
| Hitting below .100 | | | 0-2 |
| Opponents hitting above .300 | 0-3 | 0-2 | 2-21 |
| Opponents hitting .250-.299 | 0-1 | 0-0 | 10-14 |
| Opponents hitting .200-.249 | 5-0 | 4-0 | 30-18 |
| Opponents hitting .100-.199 | 7-0 | 3-0 | 90-5 |
| Opponents hitting below .100 | 8-0 | 2-0 | 43-0 |
| In three sets | 11-0 | 2-0 | 92-19 |
| In four sets | 6-4 | 5-2 | 54-23 |
| In five sets | 3-0 | 2-0 | 27-17 |
| Leading 1-0 | 16-1 | 6-0 | 146-18 |
| Leading 2-0 | 15-0 | 5-0 | 117-2 |
| Leading 2-1 | 9-0 | 7-0 | 67-9 |
| Tied 1-1 | 5-3 | 4-1 | 54-30 |
| Tied 2-2 | 3-0 | 2-0 | 27-17 |
| Trailing 0-1 | 4-3 | 3-2 | 27-41 |
| Trailing 0-2 | 0-1 | 0-1 | 4-28 |
| Trailing 1-2 | 0-4 | 0-2 | 14-33 |

2022 Season Honors

| Name | Honor | Date |
|-----------------|--|-------------|
| Averi Carlson | Preseason Big 12 Freshman of the Year | June 22 |
| Lauren Harrison | Preseason All-Big 12 Team | June 22 |
| Kara McGhee | Preseason All-Big 12 Team | June 22 |
| Averi Carlson | All-Tournament Team - Big Ten/Big 12 Challenge | Aug. 27 |
| Lauren Harrison | All-Tournament Team - Big Ten/Big 12 Challenge | Aug. 27 |
| Averi Carlson | Big 12 Rookie of the Week | Aug. 30 |
| Lauren Harrison | All-Tournament Team - Pepperdine Asics Classic | Sept. 3 |
| Riley Simpson | Big 12 Rookie of the Week | Sept. 6 |
| Averi Carlson | MVP - Baylor Invitational | Sept. 10 |
| Kara McGhee | Best Defender - Baylor Invitational | Sept. 10 |
| Mallory Talbert | Best Attacker - Baylor Invitational | Sept. 10 |
| Lauren Harrison | All-Tournament Team - Baylor Invitational | Sept. 10 |
| Averi Carlson | Big 12 Rookie of the Week | Sept. 13 |
| Kara McGhee | MVP - Baylor Classic | Sept. 16 |
| Lauren Briseño | Best Defender - Baylor Classic | Sept. 16 |
| Averi Carlson | All-Tournament Team - Baylor Classic | Sept. 16 |
| Allie Sczech | Big 12 Rookie of the Week | Sept. 27 |
| Kara McGhee | Big 12 Defensive Player of the Week | Oct. 11 |
| Averi Carlson | Big 12 Rookie of the Week | Oct. 25 |
| Averi Carlson | Big 12 Rookie of the Week | Nov. 8 |

2022 Double-Figure Matches

| KILLS | | ASSISTS | |
|--------------|----|----------------|----|
| Harrison | 17 | Carlson | 24 |
| E. McGhee | 7 | Lynch | 1 |
| K. McGhee | 10 | | |
| Simpson | 5 | | |
| Talbert | 6 | | |
| Sczech | 6 | | |
| DIGS | | BLOCKS | |
| Briseño | 18 | K. McGhee | 2 |
| Carlson | 4 | | |
| Dacosta | 4 | | |
| Harrison | 3 | | |
| Keene | 2 | | |

THE LAST TIME A BAYLOR PLAYER...

| | |
|--------------------------|--|
| Had 5 or more aces: | Lauren Briseño (6) vs. TCU; Sept. 21, 2022 |
| Had 20 or more kills: | Lauren Harrison (22) at Kansas; Oct. 1, 2022 |
| Had 30 or more kills: | Yossiana Pressley (32) at No. 1 Texas; Nov. 6, 2020 |
| Had 35 or more kills: | Yossiana Pressley (39) at Iowa State; Sept. 22, 2018* |
| Had 50 or more attempts: | Lauren Harrison (56) vs. No. 1 Texas; Oct. 15, 2022 |
| Had 60 or more attempts: | Yossiana Pressley (63) vs. No. 12 Minnesota; Dec. 9, 2021 |
| Had 70 or more attempts: | Yossiana Pressley (70) vs. No. 2 Texas; March 26, 2021 |
| Had 80 or more attempts: | Yossiana Pressley (82) vs. No. 1 Texas; Nov. 20, 2019 |
| Had 50 or more assists: | Averi Carlson (53) at Oklahoma; Oct. 26, 2022 |
| Had 60 or more assists: | Hannah Sedwick (60) vs. No. 12 Minnesota; Dec. 9, 2021 |
| Had 70 or more assists: | Dana Chuha (71) vs. Missouri; Oct. 24, 2001 |
| Had 80 or more assists: | Dana Chuha (88) at Texas Tech; Oct. 21, 2000 |
| Had 90 or more assists: | Dana Chuha (94) vs. Temple; Dec. 3, 1999 |
| Had 100 or more assists: | Dana Chuha (101) vs. Texas; Nov. 3, 1999* |
| Had 20 or more digs: | Lauren Briseño (20) vs. Arizona State; Sept. 10, 2022 |
| Had 30 or more digs: | Jana Brusek (31) vs. BYU; Sept. 9, 2017 |
| Had 10 or more blocks: | Kara McGhee (10) at West Virginia; Oct. 8, 2022 |
| Had a triple-double: | Taylor Barnes (10k-12d-40a) at Kansas; Nov. 14, 2009 |
| Had a quadruple-double: | Cory Sivertson (13k-62a-23d-12b) vs. Northern Iowa; Dec. 5, 1993 |

THE LAST TIME BAYLOR...

| | |
|---|--|
| Beat a ranked opponent: | Oct. 12, 2022 at No. 22 Rice (3-0) |
| Beat a ranked opponent at home: | Nov. 6, 2021 vs. No. 1 Texas (3-1) |
| Beat a ranked opponent on the road: | Oct. 12, 2022 at No. 22 Rice (3-0) |
| Beat a ranked opponent at a neutral site: | Aug. 27, 2022 vs. No. 3 Wisconsin (3-2) |
| Held opponent to less than 10 points in a 25-pt. set: | Oct. 30, 2022 vs. West Virginia (5 - set 2)* |
| Scored fewer than 10 points in a 25-pt. set: | Oct. 1, 2022 at Kansas (8 - set 4) |
| Held an opponent under .100 hitting percentage: | Oct. 30, 2022 vs. West Virginia (.044 - 3 sets) |
| Won five consecutive matches: | Oct. 19, 2022 - Nov. 5, 2022 (6) |
| Won 10 consecutive matches: | Sept. 2, 2022 - Sept. 21, 2022 (10) |
| Won 20 consecutive sets: | Sept. 8, 2022 - Sept. 21, 2022 (27) |
| Won 30 consecutive sets: | Sept. 12, 2019 - Oct. 19, 2019 (31)* |
| Had 18 kills in a set: | Nov. 5, 2022 vs. Kansas (18 - set 1) |
| Had 20 kills in a set: | Oct. 22, 2022 at Kansas State (21 - set 2) |
| Had 70 kills in a match: | Oct. 1, 2021 vs. Texas Tech (71 - 5 sets) |
| Had 90 kills in a match: | Sept. 1, 2004 at UT-Arlington (92 - 5 sets) |
| Had 100 kills in a match: | Dec. 3, 1999 vs. Temple (105 - 4 sets) |
| Had 175 attacks in a match: | Oct. 1, 2021 vs. Texas Tech (178 - 5 sets) |
| Had 200 attacks in a match: | Sept. 17, 2016 vs. Washington State (204 - 5 sets) |
| Had 225 attacks in a match: | Oct. 28, 2009 at Iowa State (236 - 5 sets) |
| Had 250 attacks in a match: | Oct. 21, 2000 at Texas Tech (259 - 5 sets) |
| Had an attacking percentage of .350 or better: | Oct. 8, 2022 at West Virginia (.377 - 3 sets) |
| Had an attacking percentage of .400 or better: | Oct. 30, 2020 vs. No. 15 West Virginia (.409 - 3 sets) |
| Had an attacking percentage of .450 or better: | Sept. 10, 2022 vs. Evansville (.677 - 3 sets)* |
| Had an attacking percentage of .300 in five sets: | Sept. 22, 2018 at Iowa State (.327) |
| Had 80 digs in a match: | March 18, 2021 at Houston (83 - 5 sets) |
| Had 100 digs in a match: | Oct. 17, 2012 vs. TCU (105 - 5 sets) |
| Had 125 digs in a match: | Nov. 3, 1999 vs. Texas (165 - 5 sets) |
| Had 150 digs in a match: | Nov. 3, 1999 vs. Texas (165 - 5 sets) |
| Had 10 service aces in a match: | Nov. 24, 2021 at Oklahoma (10 - 3 sets) |
| Had 15 service aces in a match: | Aug. 30, 2008 vs. Prairie View A&M (16 - 3 sets) |
| Had 10 total blocks in a match: | Nov. 2, 2022 at Texas Tech (10.0 - 4 sets) |
| Had 15 total blocks in a match: | Oct. 1, 2022 at Kansas (16.0 - 5 sets) |
| Had 20 total blocks in a match: | Sept. 2, 2022 vs. San Diego State (20.0 - 4 sets) |

*School Record

2022 INDIVIDUAL SUPERLATIVES/RANKINGS OVERVIEW

Double-Doubles (2022)

| Averi Carlson | | (Season - 4, Career - 4) | |
|-----------------|----------|--------------------------|------|
| Opponent | | Assists | Digs |
| vs. Texas | 10/15/22 | 41 | 14 |
| vs. Texas Tech | 10/19/22 | 48 | 12 |
| at Kansas State | 10/22/22 | 54 | 12 |
| at Oklahoma | 10/26/22 | 53 | 11 |

| Lauren Harrison | | (Season - 3, Career - 4) | |
|-----------------|----------|--------------------------|------|
| Opponent | | Kills | Digs |
| at Kansas | 10/1/22 | 22 | 10 |
| vs. Oklahoma | 10/5/22 | 15 | 10 |
| at Kansas State | 10/22/22 | 15 | 11 |

| Kara McGhee | | (Season - 1, Career - 2) | |
|------------------|----------|--------------------------|-----------|
| Opponent | | Kills | Blocks |
| Kansas State | 11/20/20 | 10 | 12 (1/11) |
| at West Virginia | 10/8/22 | 10 | 10 (3/7) |

Career Watch

| Stat | Name | #Needed |
|------------------------|--------------------------|---------|
| Winningest BU VB Coach | Ryan McGuyre | 7 |
| 900 Kills | Mallory Talbert (Career) | 64 |
| 900 Kills | Lauren Harrison (Baylor) | 90 |
| 700 Kills | Kara McGhee | 67 |
| 200 Kills | Riley Simpson | 61 |
| 500 Digs | Lauren Briseño | 7 |
| 1000 Assists | Averi Carlson | 12 |
| 500 Blocks | Kara McGhee | 6 |
| 400 Blocks | Mallory Talbert (Career) | 38 |
| 200 Blocks | Lauren Harrison (Career) | 16 |
| 200 Sets Played | Lauren Briseño | 7 |
| 100 Matches | Lauren Harrison (Career) | 4 |

Starters & Leaders Stats – 2022

| Name | # Matches Started | Led the Team In... | | | | | | |
|-----------|-------------------|--------------------|-----|-----|------|------|-----|-----|
| | | K | Att | Ast | Digs | Aces | Blk | Pts |
| Andrew | 1 | | | | | | | |
| Briseño | 25 | | | | 20 | 8 | | |
| Carlson | 25 | | | 25 | 1 | 7 | | |
| Dacosta | 10 | | | | 4 | 2 | | |
| Davis | 2 | | | | | 3 | | |
| Denney | | | | | | | | |
| Haggard | | | | | | | | |
| Harrison | 20 | 13 | 17 | | 1 | | 1 | 13 |
| Keene | 7 | | | | 3 | 2 | | |
| Lynch | | | | | | 1 | | |
| E. McGhee | 9 | 3 | 4 | | | | | 2 |
| K. McGhee | 25 | 6 | 1 | | | 2 | 18 | 7 |
| Sczech | 14 | 2 | | | | | 4 | 3 |
| Simpson | 11 | 4 | 3 | | | 7 | | 2 |
| Talbert | 24 | | | | | 4 | 5 | 1 |

(Includes ties)

Week-by-Week RPI Rankings – Big 12 Conference

| Date | BU | ISU | KU | KSU | OU | TCU | UT | TTU | WVU |
|-------|----|-----|----|-----|-----|-----|----|-----|-----|
| 10/2 | 33 | 73 | 26 | 69 | 106 | 81 | 1 | 35 | 168 |
| 10/9 | 31 | 61 | 29 | 73 | 112 | 64 | 1 | 44 | 159 |
| 10/16 | 24 | 48 | 19 | 71 | 117 | 58 | 1 | 42 | 167 |
| 10/23 | 20 | 30 | 21 | 70 | 141 | 56 | 1 | 50 | 160 |
| 10/30 | 17 | 27 | 26 | 71 | 116 | 50 | 1 | 47 | 154 |
| 11/6 | 13 | 32 | 24 | 66 | 108 | 50 | 1 | 56 | 159 |

2022 AVCA Coaches Poll (11/7)

| Rank | School | Points | 2022 Record | PR |
|------|----------------------|-------------|-------------|-----------|
| 1 | Texas (54) | 1574 | 17-1 | 1 |
| 2 | San Diego (5) | 1469 | 22-1 | 2 |
| 3 | Wisconsin (3) | 1444 | 19-3 | 3 |
| 4 | Nebraska (1) | 1418 | 21-2 | 4 |
| 5 | Louisville (1) | 1372 | 22-2 | 5 |
| 6 | Ohio State | 1275 | 17-5 | 6 |
| 7 | Pittsburgh | 1243 | 24-2 | 7 |
| 8 | Stanford | 1210 | 18-4 | 8 |
| 9 | Minnesota | 1058 | 15-7 | 9 |
| 10 | Baylor | 917 | 21-4 | 11 |
| 11 | Florida | 877 | 19-4 | 12 |
| 12 | Creighton | 798 | 22-3 | 13 |
| 13 | Georgia Tech | 786 | 18-5 | 10 |
| 14 | Oregon | 720 | 17-5 | 16 |
| 15 | Purdue | 704 | 18-6 | 14 |
| 16 | Penn State | 670 | 19-6 | 15 |
| 17 | Marquette | 583 | 22-2 | 17 |
| 18 | BYU | 561 | 18-5 | 18 |
| 19 | Kentucky | 503 | 15-6 | 20 |
| 20 | Washington | 419 | 17-7 | 19 |
| 21 | Rice | 379 | 22-2 | 21 |
| 22 | Western Kentucky | 280 | 25-2 | 22 |
| 23 | Houston | 219 | 23-2 | 23 |
| 24 | UCF | 157 | 21-1 | 24 |
| 25 | Washington State | 39 | 17-8 | NR |

Others receiving votes and listed on two or more ballots: Towson 18; Pepperdine 17; Southern California 16; Iowa State 12; Northwestern 11; Arkansas 9; Michigan 9; Loyola Marymount 6; Colorado 5

5 teams mentioned on only one ballot for a total of 22 combined points

Dropped Out: Iowa State 25

Next Poll: Nov. 14

2022 Baylor opponents in **BOLD**.

Week-by-Week AVCA Rankings – Big 12 Conference

| Poll | BU | ISU | KU | KSU | OU | TCU | UT | TTU | WVU |
|----------------|----|-----|----|-----|----|-----|----|-----|-----|
| 2021 Final | 10 | -- | 19 | -- | -- | -- | 5 | -- | -- |
| 2022 Preseason | 16 | -- | 23 | -- | -- | -- | 2 | -- | -- |
| 8/29 | 9 | -- | 20 | -- | -- | -- | 1 | -- | -- |
| 9/5 | 15 | -- | 19 | -- | -- | -- | 1 | -- | -- |
| 9/12 | 14 | -- | 23 | -- | -- | -- | 1 | -- | -- |
| 9/19 | 14 | -- | RV | -- | -- | -- | 1 | -- | -- |
| 9/26 | 13 | -- | RV | -- | -- | -- | 1 | -- | -- |
| 10/3 | 17 | -- | RV | -- | -- | -- | 1 | -- | -- |
| 10/10 | 18 | -- | -- | -- | -- | -- | 1 | -- | -- |
| 10/17 | 14 | -- | -- | -- | -- | -- | 1 | -- | -- |
| 10/24 | 13 | RV | -- | -- | -- | -- | 2 | -- | -- |
| 10/31 | 11 | 25 | -- | -- | -- | -- | 1 | -- | -- |
| 11/7 | 10 | RV | -- | -- | -- | -- | 1 | -- | -- |
| 11/14 | | | | | | | | | |
| 11/21 | | | | | | | | | |
| 11/28 | | | | | | | | | |

2022 MATCH-BY-MATCH STARTERS/LEADERS

Match-by-Match Starters

| OPPONENT | OH | OH | MB | MB | OH | S | L |
|------------------|-----------|-----------|-----------|---------|-----------|---------|---------|
| vs. Minnesota | Simpson | Harrison | K. McGhee | Talbert | Keene | Carlson | Briseño |
| vs. Wisconsin | Dacosta | Harrison | K. McGhee | Talbert | E. McGhee | Carlson | Briseño |
| at Pepperdine | Simpson | Harrison | K. McGhee | Talbert | Keene | Carlson | Briseño |
| vs. SDSU | Dacosta | Harrison | K. McGhee | Talbert | E. McGhee | Carlson | Briseño |
| vs. UCSB | Simpson | Harrison | K. McGhee | Talbert | Sczech | Carlson | Briseño |
| Colorado State | Simpson | Harrison | K. McGhee | Talbert | Keene | Carlson | Briseño |
| Arizona State | Dacosta | Harrison | K. McGhee | Talbert | Sczech | Carlson | Briseño |
| Evansville | E. McGhee | Harrison | K. McGhee | Andrew | Keene | Carlson | Briseño |
| North Texas | Simpson | Harrison | K. McGhee | Talbert | Sczech | Carlson | Briseño |
| Tulsa | Simpson | E. McGhee | K. McGhee | Talbert | Keene | Carlson | Briseño |
| Sam Houston | Simpson | E. McGhee | K. McGhee | Talbert | Keene | Carlson | Briseño |
| McNeese | Simpson | Davis | K. McGhee | Talbert | Keene | Carlson | Briseño |
| TCU | Simpson | Davis | K. McGhee | Talbert | Keene | Carlson | Briseño |
| at Iowa State | Simpson | Harrison | K. McGhee | Talbert | Sczech | Carlson | Briseño |
| at Kansas | Dacosta | Harrison | K. McGhee | Talbert | Sczech | Carlson | Briseño |
| Oklahoma | E. McGhee | Harrison | K. McGhee | Talbert | Keene | Carlson | Briseño |
| at West Virginia | Simpson | Harrison | K. McGhee | Talbert | Sczech | Carlson | Briseño |
| at Rice | E. McGhee | Harrison | K. McGhee | Talbert | Sczech | Carlson | Briseño |
| Texas | E. McGhee | Harrison | K. McGhee | Talbert | Sczech | Carlson | Briseño |
| Texas Tech | Dacosta | Harrison | K. McGhee | Talbert | Sczech | Carlson | Briseño |
| at Kansas State | Dacosta | Harrison | K. McGhee | Talbert | Sczech | Carlson | Briseño |
| at Oklahoma | Dacosta | Harrison | K. McGhee | Talbert | Sczech | Carlson | Briseño |
| West Virginia | Dacosta | Harrison | K. McGhee | Talbert | Sczech | Carlson | Briseño |
| at Texas Tech | Dacosta | E. McGhee | K. McGhee | Talbert | Sczech | Carlson | Briseño |
| Kansas | Dacosta | Harrison | K. McGhee | Talbert | Sczech | Carlson | Briseño |

at TCU

Iowa State

at Texas

Kansas State

Match-by-Match Leaders

| OPPONENT | KILLS | ATTACKS | ASSISTS | DIGS | ACES | BLOCKS | POINTS |
|------------------|--------------------------|----------------|--------------|----------------------|----------------------|------------------------|------------------|
| vs. Minnesota | Harrison (18) | Harrison (48) | Carlson (39) | Briseño (13) | Briseño/Simpson (1) | K. McGhee (3) | Harrison (18.5) |
| vs. Wisconsin | Harrison (18) | Harrison (47) | Carlson (39) | Keene (10) | Davis (2) | K. McGhee (8) | Harrison (21) |
| at Pepperdine | Simpson (13) | Harrison (43) | Carlson (45) | Briseño (15) | Briseño (3) | K. McGhee (7) | Simpson (14.5) |
| vs. SDSU | Simpson (14) | Harrison (38) | Carlson (42) | Briseño (9) | 3 / 11 / 13 / 17 (1) | K. McGhee (11) | 13 / 31 (17) |
| vs. UCSB | Harrison (13) | Harrison (24) | Carlson (29) | Dacosta (7) | Carlson (3) | Talbert (5) | Harrison (13.5) |
| Colorado State | K. McGhee/Simpson (9) | Simpson (27) | Carlson (35) | Briseño (10) | Keene/Simpson (2) | K. McGhee (9) | K. McGhee (14) |
| Arizona State | Harrison (13) | Harrison (30) | Carlson (38) | Briseño (20) | Davis (2) | Harrison (3) | Harrison (16.5) |
| Evansville | Harrison (11) | Harrison (15) | Carlson (33) | Briseño (7) | Davis (3) | Sczech (2) | Harrison (11) |
| North Texas | Harrison (10) | Harrison (18) | Carlson (21) | Harrison (8) | Lynch (3) | Talbert (7) | Harrison (13) |
| Tulsa | E. McGhee/K. McGhee (12) | E. McGhee (29) | Carlson (39) | Briseño (15) | 2 / 3 / 11 / 13 (1) | K. McGhee (4) | K. McGhee (14.5) |
| Sam Houston | K. McGhee (13) | K. McGhee (22) | Carlson (31) | Briseño (11) | Briseño (2) | K. McGhee (8) | K. McGhee (17) |
| McNeese | Simpson (13) | Simpson (28) | Carlson (38) | Briseño (11) | Briseño/Carlson (2) | K. McGhee (8) | K. McGhee (13.5) |
| TCU | Sczech (12) | Simpson (30) | Carlson (40) | Briseño/Dacosta (10) | Briseño (6) | Sczech (6) | Sczech (15) |
| at Iowa State | Harrison (16) | Harrison (51) | Carlson (45) | Briseño (15) | Briseño (2) | 11 / 17 (4) | Harrison (17) |
| at Kansas | Harrison (22) | Harrison (53) | Carlson (52) | Briseño (16) | 2 / 17 (1) | K. McGhee (8) | Harrison (25) |
| Oklahoma | Harrison (15) | Harrison (36) | Carlson (49) | Briseño (16) | Carlson/Keene (2) | K. McGhee (6) | 4 / 31 (15.5) |
| at West Virginia | 17 / 31 (10) | Harrison (18) | Carlson (30) | Briseño (11) | Dacosta (2) | K. McGhee (10) | K. McGhee (16.5) |
| at Rice | Harrison (12) | Harrison (28) | Carlson (32) | Briseño/Keene (8) | Talbert (3) | K. McGhee (3) | Harrison (13) |
| Texas | E. McGhee (17) | Harrison (56) | Carlson (41) | Carlson (14) | Dacosta (2) | K. McGhee (6) | E. McGhee (19) |
| Texas Tech | Harrison (16) | Harrison (45) | Carlson (48) | Briseño (16) | Simpson (2) | K. McGhee / Sczech (5) | Harrison (16) |
| at Kansas State | E. McGhee (17) | Harrison (44) | Carlson (54) | Briseño (15) | Talbert (4) | K. McGhee (7) | 11 / 21 (18.5) |
| at Oklahoma | K. McGhee (15) | E. McGhee (35) | Carlson (53) | Dacosta (14) | Simpson (2) | K. McGhee / Sczech (4) | K. McGhee (17) |
| West Virginia | Sczech (10) | E. McGhee (23) | Carlson (31) | Briseño (15) | 3 / 13 (2) | K. McGhee (7) | Sczech (12.5) |
| at Texas Tech | K. McGhee (16) | E. McGhee (31) | Carlson (45) | Briseño (14) | Simpson (4) | Talbert (5) | K. McGhee (17.5) |
| Kansas | Harrison (16) | Harrison (39) | Carlson (39) | 2 / 10 / 15 (12) | Carlson (2) | Talbert (5) | Harrison (17) |

at TCU

Iowa State

at Texas

Kansas State



BRISEÑO NOTABLES

- **Pronunciation:** Lauren Bris-EN-YO
- Nickname is LB.
- Had six aces against TCU, the first player to have six in a match since 2022 Baylor Hall of Fame Inductee Taylor Barnes (Fallon) in October of 2009 against Texas Tech. Briseño is the only returning setter from 2021.
- Named Best Defender of the Baylor Classic after sacrificing her body for balls for her setters.
- Starting libero for the Bears in her sophomore season.
- Finished her freshman year with 188 digs and 21 assists. Played in every match last season, the only freshman to do so.
- Changed her number from #32 to #2 for the 2022 season because it was her very first number to wear in volleyball.
- Fan of classic rock music - Motley Crue, Guns N Roses, etc.
- Daughter of David and Abby Briseño. Has two older siblings, Michael and Jaqulyne.
- Family dog is named Louis Vuitton.
- Majoring in kinesiology.

2 – LAUREN BRISEÑO

L/DS • 5-7 • SO. • 2ND YEAR AT BU
SAN ANTONIO, TEXAS (CORNERSTONE CHRISTIAN)

SEASON HIGHS

Kills: 1, 5x, last vs. SHSU (9/16)
Attacks: 6 vs. Texas Tech (10/19)
Assists: 9 vs. Wisconsin (8/27)
Digs: 20 vs. Arizona State (9/10)
Blocks: n/a
Aces: 6 vs. TCU (9/21)

CAREER HIGHS

Kills: 1, 5x, last vs. SHSU (9/16/22)
Attacks: 6 vs. Texas Tech (10/19/22)
Assists: 9 vs. Wisconsin (8/27/22)
Digs: 20 vs. Arizona State (9/10/22)
Blocks: n/a
Aces: 6 vs. TCU (9/21/22)

MISCELLANEOUS

| | Season | Career |
|------------------------------|--------|--------|
| Double-Doubles: | -- | -- |
| Double-Digit Digs: | 19 | 24 |
| Double-Digit Assists: | -- | -- |

| Led the team in... | Season | Career |
|--------------------|--------|--------|
| Kills: | -- | -- |
| Attacks: | -- | -- |
| Assists: | -- | -- |
| Digs: | 19 | 19 |
| Aces: | 8 | 8 |
| Blocks: | -- | -- |
| Points: | -- | -- |

^includes ties

2022 MATCH-BY-MATCH

| OPPONENT | SP | K | E | TA | PCT. | AST | SA | SE | RE | DIG | BS | BA | BE | TB | BHE |
|------------------|----|---|---|----|-------|-----|----|----|----|-----|----|----|----|----|-----|
| vs. Minnesota | 4 | 0 | 0 | 1 | .000 | 2 | 1 | 2 | 1 | 13 | 0 | 0 | 0 | 0 | 0 |
| vs. Wisconsin | 5 | 0 | 0 | 0 | .000 | 9 | 0 | 4 | 1 | 9 | 0 | 0 | 0 | 0 | 0 |
| at Pepperdine | 4 | 0 | 0 | 0 | .000 | 0 | 3 | 0 | 2 | 15 | 0 | 0 | 0 | 0 | 0 |
| vs. SDSU | 4 | 0 | 0 | 0 | .000 | 2 | 0 | 3 | 0 | 9 | 0 | 0 | 0 | 0 | 0 |
| vs. UCSB | 3 | 0 | 0 | 0 | .000 | 5 | 2 | 0 | 0 | 6 | 0 | 0 | 0 | 0 | 0 |
| Colorado St. | 3 | 0 | 0 | 1 | .000 | 2 | 1 | 2 | 1 | 10 | 0 | 0 | 0 | 0 | 0 |
| Arizona St. | 3 | 0 | 0 | 1 | .000 | 4 | 0 | 1 | 0 | 20 | 0 | 0 | 0 | 0 | 0 |
| Evansville | 3 | 1 | 0 | 1 | 1.000 | 3 | 0 | 0 | 0 | 7 | 0 | 0 | 0 | 0 | 1 |
| North Texas | 3 | 0 | 0 | 0 | .000 | 2 | 1 | 2 | 0 | 5 | 0 | 0 | 0 | 0 | 0 |
| Tulsa | 3 | 0 | 0 | 0 | .000 | 1 | 1 | 0 | 0 | 15 | 0 | 0 | 0 | 0 | 0 |
| Sam Houston | 3 | 1 | 0 | 1 | 1.000 | 2 | 0 | 0 | 0 | 11 | 0 | 0 | 0 | 0 | 0 |
| McNeese | 3 | 0 | 0 | 0 | .000 | 0 | 2 | 0 | 1 | 11 | 0 | 0 | 0 | 0 | 0 |
| TCU | 4 | 0 | 0 | 1 | .000 | 4 | 6 | 2 | 0 | 10 | 0 | 0 | 0 | 0 | 1 |
| at Iowa State | 4 | 0 | 0 | 0 | .000 | 3 | 2 | 2 | 1 | 15 | 0 | 0 | 0 | 0 | 0 |
| at Kansas | 5 | 0 | 0 | 3 | .000 | 5 | 1 | 2 | 0 | 16 | 0 | 0 | 0 | 0 | 0 |
| Oklahoma | 5 | 0 | 0 | 1 | .000 | 2 | 1 | 2 | 1 | 16 | 0 | 0 | 0 | 0 | 0 |
| at West Virginia | 3 | 0 | 0 | 0 | .000 | 3 | 0 | 0 | 0 | 11 | 0 | 0 | 0 | 0 | 0 |
| at Rice | 3 | 0 | 0 | 0 | .000 | 2 | 0 | 1 | 0 | 8 | 0 | 0 | 0 | 0 | 0 |
| Texas | 4 | 0 | 0 | 2 | .000 | 5 | 0 | 2 | 0 | 13 | 0 | 0 | 0 | 0 | 0 |
| Texas Tech | 4 | 0 | 2 | 6 | -.333 | 2 | 1 | 0 | 0 | 16 | 0 | 0 | 0 | 0 | 0 |
| at Kansas State | 4 | 0 | 0 | 1 | .000 | 5 | 0 | 0 | 2 | 15 | 0 | 0 | 0 | 0 | 0 |
| at Oklahoma | 4 | 0 | 0 | 0 | .000 | 4 | 1 | 2 | 1 | 13 | 0 | 0 | 0 | 0 | 0 |
| West Virginia | 3 | 0 | 0 | 0 | .000 | 2 | 1 | 1 | 0 | 15 | 0 | 0 | 0 | 0 | 0 |
| at Texas Tech | 4 | 0 | 0 | 1 | .000 | 3 | 2 | 1 | 0 | 14 | 0 | 0 | 0 | 0 | 0 |
| Kansas | 3 | 0 | 0 | 1 | .000 | 4 | 1 | 2 | 1 | 12 | 0 | 0 | 0 | 0 | 0 |
| at TCU | | | | | | | | | | | | | | | |
| Iowa State | | | | | | | | | | | | | | | |
| at Texas | | | | | | | | | | | | | | | |
| Kansas State | | | | | | | | | | | | | | | |

BRISEÑO, Lauren

| SEASON | TEAM | SM-MP | K | K/S | E | TA | PCT | A | A/S | SA | SA/S | SE | DIG | D/S | RE | BS | BA | TB | B/S | BE | BHE | PTS | PTS/S |
|--------------|--------|-----------------|----------|-------------|----------|-----------|-------------|-----------|-------------|-----------|-------------|-----------|------------|-------------|-----------|----------|----------|----------|-------------|----------|----------|-------------|-------------|
| 2021-22 | Baylor | 102-28 | 3 | 0.03 | 0 | 10 | .300 | 21 | 0.21 | 7 | 0.07 | 24 | 188 | 1.84 | 10 | 0 | 0 | 0 | 0.00 | 0 | 2 | 10.0 | 0.10 |
| 2022-23 | Baylor | 91-25 | 2 | 0.02 | 2 | 21 | .000 | 75 | 0.82 | 29 | 0.32 | 31 | 305 | 3.35 | 12 | 0 | 0 | 0 | 0.00 | 0 | 1 | 31.0 | 0.34 |
| TOTAL | | 193 - 53 | 5 | 0.03 | 2 | 31 | .097 | 96 | 0.50 | 36 | 0.19 | 55 | 493 | 2.55 | 22 | 0 | 0 | 0 | 0.00 | 0 | 3 | 41.0 | 0.21 |



3 – AVERÌ CARLSON

S • 5-11 • FR. • 1ST YEAR AT BU
LUCAS, TEXAS (LOVEJOY HS)

SEASON HIGHS

Kills: 3 at West Virginia (10/8)
Attacks: 8 vs. Texas Tech (10/19)
Assists: 54 at K-State (10/22)
Digs: 14 vs. Texas (10/15)
Blocks: 3 at Kansas (10/1)
Aces: 3 vs. UCSB (9/3)

CAREER HIGHS

Kills: 3 at West Virginia (10/8/22)
Attacks: 8 vs. Texas Tech (10/19/22)
Assists: 54 at K-State (10/22/22)
Digs: 14 vs. Texas (10/15/22)
Blocks: 3 at Kansas (10/1/22)
Aces: 3 vs. UCSB (9/3/22)

MISCELLANEOUS

| | Season | Career |
|------------------------------|--------|--------|
| Double-Doubles: | 4 | 4 |
| Double-Digit Assists: | 25 | 25 |
| Double-Digit Digs: | 4 | 4 |

| Led the team in... | Season | Career |
|--------------------|--------|--------|
| Kills: | -- | -- |
| Attacks: | -- | -- |
| Assists: | 25 | 25 |
| Digs: | 1 | 1 |
| Aces: | 6 | 6 |
| Blocks: | -- | -- |
| Points: | -- | -- |

^includes ties

CARLSON NOTABLES

- Entering her first season with the Bears as an early-spring enrollee, participating in spring practice.
- Recorded three-straight double-doubles against Texas, Texas Tech and Kansas State, earning her third Rookie of the Week on 10/25.
- Named to the All-Tournament Team for the Baylor Classic after recording 108 assists and three aces as well as four blocks.
- Named Rookie of the Week by the Big 12 after being named MVP of the Baylor Invitational with 30+ assists in all three matches (9/13).
- Earned her first weekly award from the Big 12, Rookie of the Week, and was named All-Tournament Team after leading the Big Ten/Big 12 Challenge in assists (78).
- 2022 Preseason Big 12 Freshman of the Year.
- Named to the Big 12 Commissioner's Honor Roll for the Spring.
- Highest-ranked recruit in Baylor history at No. 4 by PrepVolleyball.com.
- 2021-22 Gatorade National Volleyball Player of the Year and Gatorade Texas Player of the Year.
- The top setter of the 2022 class.
- Played club for Skyline Juniors in Dallas.
- State Runners-Up in 2018, won three-straight State Championships in 2019, 2020 and 2021.
- Had 4,416 career assists with 1,121 digs, 479 kills and 206 aces in high school.
- Parents are Brian and Mandi Carlson, younger sister is Kalin.
- Major is undecided.

2022 MATCH-BY-MATCH

| OPPONENT | SP | K | E | TA | PCT. | AST | SA | SE | RE | DIG | BS | BA | BE | TB | BHE |
|------------------|----|---|---|----|-------|-----|----|----|----|-----|----|----|----|----|-----|
| vs. Minnesota | 4 | 0 | 0 | 2 | .000 | 39 | 0 | 1 | 0 | 4 | 0 | 0 | 0 | 0 | 0 |
| vs. Wisconsin | 5 | 2 | 0 | 3 | .667 | 39 | 1 | 1 | 0 | 8 | 0 | 2 | 0 | 2 | 0 |
| at Pepperdine | 4 | 1 | 0 | 4 | .250 | 45 | 1 | 0 | 0 | 6 | 0 | 1 | 0 | 1 | 1 |
| vs. SDSU | 4 | 1 | 0 | 2 | .500 | 42 | 1 | 0 | 0 | 1 | 0 | 2 | 0 | 2 | 2 |
| vs. UCSB | 3 | 1 | 0 | 1 | 1.000 | 29 | 3 | 0 | 0 | 5 | 0 | 2 | 0 | 2 | 1 |
| Colorado St. | 3 | 2 | 0 | 5 | .400 | 35 | 1 | 0 | 0 | 6 | 0 | 2 | 0 | 2 | 0 |
| Arizona St. | 3 | 1 | 1 | 3 | .000 | 38 | 0 | 2 | 0 | 2 | 0 | 0 | 1 | 0 | 3 |
| Evansville | 3 | 1 | 1 | 2 | .000 | 33 | 1 | 3 | 0 | 5 | 1 | 0 | 1 | 0 | 0 |
| North Texas | 3 | 0 | 0 | 0 | .000 | 21 | 1 | 0 | 0 | 3 | 0 | 0 | 0 | 0 | 0 |
| Tulsa | 3 | 1 | 1 | 3 | .000 | 39 | 1 | 1 | 0 | 4 | 0 | 1 | 0 | 1 | 1 |
| Sam Houston | 3 | 2 | 0 | 3 | .667 | 31 | 0 | 0 | 0 | 5 | 0 | 1 | 0 | 1 | 0 |
| McNeese | 3 | 0 | 0 | 3 | .000 | 38 | 2 | 0 | 0 | 8 | 0 | 2 | 0 | 2 | 0 |
| TCU | 4 | 2 | 0 | 6 | .333 | 40 | 1 | 0 | 0 | 4 | 0 | 0 | 0 | 0 | 2 |
| at Iowa State | 4 | 0 | 0 | 2 | .000 | 45 | 0 | 0 | 0 | 3 | 0 | 2 | 1 | 2 | 0 |
| at Kansas | 5 | 1 | 0 | 5 | .200 | 52 | 0 | 2 | 0 | 9 | 0 | 3 | 1 | 3 | 0 |
| Oklahoma | 5 | 2 | 0 | 6 | .333 | 49 | 2 | 2 | 0 | 6 | 0 | 1 | 0 | 1 | 1 |
| at West Virginia | 3 | 3 | 0 | 7 | .429 | 30 | 1 | 1 | 0 | 3 | 0 | 0 | 0 | 0 | 0 |
| at Rice | 3 | 2 | 0 | 4 | .500 | 32 | 1 | 1 | 0 | 6 | 0 | 2 | 0 | 2 | 0 |
| Texas | 4 | 1 | 0 | 4 | .250 | 41 | 1 | 0 | 0 | 14 | 0 | 1 | 0 | 1 | 0 |
| Texas Tech | 4 | 1 | 0 | 8 | .125 | 48 | 0 | 0 | 0 | 12 | 1 | 0 | 0 | 1 | 0 |
| at Kansas State | 4 | 2 | 2 | 6 | .000 | 54 | 2 | 2 | 0 | 12 | 0 | 1 | 0 | 1 | 0 |
| at Oklahoma | 4 | 2 | 1 | 3 | .333 | 53 | 1 | 0 | 0 | 11 | 0 | 0 | 0 | 0 | 1 |
| West Virginia | 3 | 1 | 0 | 1 | 1.000 | 31 | 2 | 1 | 0 | 7 | 0 | 0 | 0 | 0 | 0 |
| at Texas Tech | 4 | 0 | 0 | 2 | .000 | 45 | 1 | 0 | 0 | 0 | 8 | 0 | 0 | 0 | 0 |
| Kansas | 3 | 0 | 0 | 2 | .000 | 39 | 2 | 1 | 0 | 3 | 0 | 1 | 0 | 1 | 0 |
| at TCU | | | | | | | | | | | | | | | |
| Iowa State | | | | | | | | | | | | | | | |
| at Texas | | | | | | | | | | | | | | | |
| Kansas State | | | | | | | | | | | | | | | |

CARLSON, Averì

| SEASON | TEAM | SM-MP | K | K/S | E | TA | PCT | A | A/S | SA | SA/S | SE | DIG | D/S | RE | BS | BA | TB | B/S | BE | BHE | PTS | PTS/S |
|--------------|--------|----------------|-----------|-------------|----------|-----------|-------------|------------|--------------|-----------|-------------|-----------|------------|-------------|----------|----------|-----------|-----------|-------------|----------|-----------|-------------|-------------|
| 2022-23 | Baylor | 91-25 | 29 | 0.32 | 6 | 87 | .264 | 988 | 10.86 | 26 | 0.29 | 18 | 155 | 1.70 | 0 | 2 | 24 | 26 | 0.29 | 4 | 15 | 69.0 | 0.76 |
| TOTAL | | 91 - 25 | 29 | 0.32 | 6 | 87 | .264 | 988 | 10.86 | 26 | 0.29 | 18 | 155 | 1.70 | 0 | 2 | 24 | 26 | 0.29 | 4 | 15 | 69.0 | 0.76 |



4 – ALLIE SCZECH

OH/OPP • 6-4 • FR. • 1ST YEAR AT BU
SUGAR LAND, TEXAS (GEORGE RANCH HS)

SEASON HIGHS

Kills: 13, 2x, last vs. Oklahoma (10/26)
Attacks: 26, 4x, last at Texas Tech (11/2)
Assists: 2 at K-State (10/22)
Digs: 4, 3x, last vs. Oklahoma (10/5)
Blocks: 6, 2x, last at Kansas (10/1)
Aces: n/a

CAREER HIGHS

Kills: 13, 2x, last at Oklahoma (10/26/22)
Attacks: 26, 4x, last at Texas Tech (11/2/22)
Assists: 2 at K-State (10/22/22)
Digs: 4, 3x, last vs. Oklahoma (10/5/22)
Blocks: 6, 2x, last at Kansas (10/1/22)
Aces: n/a

MISCELLANEOUS

| | Season | Career |
|-----------------------------|--------|--------|
| Double-Doubles: | -- | -- |
| Double-Digit Kills: | 6 | 6 |
| Double-Digit Blocks: | -- | -- |

| Led the team in... | Season | Career |
|--------------------|--------|--------|
| Kills: | 2 | 2 |
| Attacks: | -- | -- |
| Assists: | -- | -- |
| Digs: | -- | -- |
| Aces: | -- | -- |
| Blocks: | 4 | 4 |
| Points: | 3 | 3 |

^includes ties

SCZECH NOTABLES

- **Pronunciation:** Allie Check
- Named Rookie of the Week by the Big 12 on Sept. 27 after leading the team in kills (12), blocks (6) and points (15) in the conference opener with TCU (9/21).
- Saw her first career start against UCSB in the Pepperdine Asics Classic (9/3).
- Entering her first season with the Bears as an early spring enrollee, participating in spring practice.
- No. 32 recruit in the nation by PrepVolleyball.com.
- Played club for Houston Skyline.
- 2021 AVCA All-America, an AVCA Phenom.
- Parents are Bobby and Tiffany Sczech and has two siblings, Lillie and Travis.
- Intends to major in journalism.

2022 MATCH-BY-MATCH

| OPPONENT | SP | K | E | TA | PCT. | AST | SA | SE | RE | DIG | BS | BA | BE | TB | BHE |
|------------------|----|----|----|----|------|-----|----|----|----|-----|----|----|----|----|-----|
| vs. Minnesota | 3 | 5 | 4 | 11 | .091 | 0 | 0 | 0 | 0 | 1 | 0 | 0 | 0 | 0 | 0 |
| vs. Wisconsin | -- | -- | -- | -- | -- | -- | -- | -- | -- | -- | -- | -- | -- | -- | -- |
| at Pepperdine | 3 | 2 | 2 | 11 | .000 | 0 | 0 | 0 | 0 | 1 | 0 | 2 | 0 | 2 | 0 |
| vs. SDSU | 3 | 5 | 2 | 9 | .333 | 0 | 0 | 0 | 0 | 1 | 0 | 5 | 0 | 5 | 0 |
| vs. UCSB | 3 | 4 | 4 | 13 | .000 | 0 | 0 | 0 | 0 | 0 | 0 | 4 | 0 | 4 | 0 |
| Colorado St. | 3 | 7 | 5 | 17 | .118 | 0 | 0 | 0 | 0 | 2 | 0 | 5 | 0 | 5 | 0 |
| Arizona St. | 3 | 7 | 1 | 11 | .545 | 0 | 0 | 0 | 0 | 4 | 2 | 1 | 0 | 3 | 0 |
| Evansville | 3 | 8 | 0 | 11 | .727 | 0 | 0 | 0 | 0 | 0 | 1 | 1 | 1 | 2 | 0 |
| North Texas | 3 | 4 | 1 | 13 | .231 | 0 | 0 | 0 | 0 | 2 | 1 | 3 | 0 | 4 | 0 |
| Tulsa | 3 | 5 | 5 | 17 | .000 | 0 | 0 | 0 | 0 | 0 | 0 | 0 | 0 | 0 | 0 |
| Sam Houston | 3 | 6 | 1 | 9 | .556 | 0 | 0 | 2 | 0 | 3 | 0 | 3 | 1 | 3 | 0 |
| McNeese | 3 | 10 | 3 | 20 | .350 | 1 | 0 | 0 | 0 | 4 | 0 | 3 | 1 | 3 | 0 |
| TCU | 4 | 12 | 2 | 23 | .435 | 0 | 0 | 0 | 0 | 3 | 0 | 6 | 0 | 6 | 0 |
| at Iowa State | 4 | 5 | 2 | 14 | .214 | 0 | 0 | 0 | 0 | 3 | 0 | 2 | 2 | 2 | 0 |
| at Kansas | 5 | 9 | 1 | 25 | .320 | 0 | 0 | 0 | 0 | 2 | 1 | 5 | 0 | 6 | 0 |
| Oklahoma | 5 | 13 | 1 | 19 | .632 | 0 | 0 | 0 | 0 | 4 | 0 | 5 | 2 | 5 | 0 |
| at West Virginia | 3 | 6 | 1 | 9 | .556 | 0 | 0 | 0 | 0 | 3 | 0 | 5 | 0 | 5 | 0 |
| at Rice | 3 | 5 | 3 | 13 | .154 | 0 | 0 | 0 | 0 | 0 | 0 | 2 | 0 | 2 | 0 |
| Texas | 4 | 10 | 4 | 26 | .231 | 0 | 0 | 0 | 0 | 0 | 0 | 3 | 0 | 3 | 0 |
| Texas Tech | 4 | 9 | 5 | 24 | .167 | 0 | 0 | 0 | 0 | 2 | 0 | 5 | 0 | 5 | 0 |
| at Kansas State | 4 | 8 | 4 | 26 | .154 | 2 | 0 | 0 | 0 | 3 | 1 | 3 | 0 | 4 | 0 |
| at Oklahoma | 4 | 13 | 4 | 26 | .346 | 0 | 0 | 0 | 0 | 2 | 0 | 4 | 0 | 4 | 0 |
| West Virginia | 3 | 10 | 2 | 20 | .400 | 0 | 0 | 0 | 0 | 2 | 1 | 3 | 0 | 4 | 0 |
| at Texas Tech | 4 | 9 | 3 | 26 | .231 | 0 | 0 | 0 | 0 | 2 | 0 | 4 | 0 | 4 | 0 |
| Kansas | 3 | 8 | 2 | 18 | .333 | 0 | 0 | 0 | 0 | 2 | 0 | 2 | 0 | 2 | 0 |
| at TCU | | | | | | | | | | | | | | | |
| Iowa State | | | | | | | | | | | | | | | |
| at Texas | | | | | | | | | | | | | | | |
| Kansas State | | | | | | | | | | | | | | | |

SCZECH, Allie

| SEASON | TEAM | SM-MP | K | K/S | E | TA | PCT | A | A/S | SA | SA/S | SE | DIG | D/S | RE | BS | BA | TB | B/S | BE | BHE | PTS | PTS/S |
|--------------|--------|----------------|------------|-------------|-----------|------------|-------------|----------|-------------|----------|-------------|----------|-----------|-------------|----------|----------|-----------|-----------|-------------|----------|----------|--------------|-------------|
| 2022-23 | Baylor | 83-24 | 180 | 2.17 | 62 | 411 | .287 | 3 | 0.04 | 0 | 0.00 | 2 | 46 | 0.55 | 0 | 7 | 76 | 83 | 1.00 | 7 | 0 | 225.0 | 2.71 |
| TOTAL | | 83 - 24 | 180 | 2.17 | 62 | 411 | .287 | 3 | 0.04 | 0 | 0.00 | 2 | 46 | 0.55 | 0 | 7 | 76 | 83 | 1.00 | 7 | 0 | 225.0 | 2.71 |



6 – FAITH LYNCH

DS • 5-7 • SO. • 2ND YEAR AT BU
MAGNOLIA, TEXAS (MAGNOLIA HS)

SEASON HIGHS

Kills: n/a
Attacks: 1 vs. North Texas (9/13)
Assists: 16 vs. North Texas (9/13)
Digs: 2, 2x, last vs. McNeese (9/16)
Blocks: n/a
Aces: 3 vs. North Texas (9/13)

CAREER HIGHS

Kills: n/a
Attacks: 1 vs. North Texas (9/13/22)
Assists: 16 vs. North Texas (9/13/22)
Digs: 2, 2x, last vs. McNeese (9/16/22)
Blocks: n/a
Aces: 3 vs. North Texas (9/13/22)

MISCELLANEOUS

| | Season | Career |
|-----------------------|--------|--------|
| Double-Doubles: | -- | -- |
| Double-Digit Digs: | -- | -- |
| Double-Digit Assists: | 1 | 1 |

| Led the team in... | Season | Career |
|--------------------|--------|--------|
| Kills: | -- | -- |
| Attacks: | -- | -- |
| Assists: | -- | -- |
| Digs: | -- | -- |
| Aces: | 1 | 1 |
| Blocks: | -- | -- |
| Points: | -- | -- |

^includes ties

LYNCH NOTABLES

- Nickname is "Flinch." Her local newspaper in high school would use the first initial and the last name of an athlete without a space in between, but "FLynch" turned into "Flinch" and it stuck!
- A sixth-generation Baylor Bear, the reason why she changed her jersey number from #13 to #6 after her freshman season in 2021.
- Daughter of Graham and Honey Lynch, both Baylor graduates. Father, Graham, played golf at Baylor. Their family takes their Christmas card picture in front of Pat Neff every year.
- Has one younger brother, Preston.
- Majoring in corporate communication.

2022 MATCH-BY-MATCH

| OPPONENT | SP | K | E | TA | PCT. | AST | SA | SE | RE | DIG | BS | BA | BE | TB | BHE |
|------------------|----|----|----|----|------|-----|----|----|----|-----|----|----|----|----|-----|
| vs. Minnesota | -- | -- | -- | -- | -- | -- | -- | -- | -- | -- | -- | -- | -- | -- | -- |
| vs. Wisconsin | -- | -- | -- | -- | -- | -- | -- | -- | -- | -- | -- | -- | -- | -- | -- |
| at Pepperdine | -- | -- | -- | -- | -- | -- | -- | -- | -- | -- | -- | -- | -- | -- | -- |
| vs. SDSU | 1 | 0 | 0 | 0 | .000 | 0 | 0 | 0 | 0 | 0 | 0 | 0 | 0 | 0 | 0 |
| vs. UCSB | -- | -- | -- | -- | -- | -- | -- | -- | -- | -- | -- | -- | -- | -- | -- |
| Colorado St. | -- | -- | -- | -- | -- | -- | -- | -- | -- | -- | -- | -- | -- | -- | -- |
| Arizona St. | -- | -- | -- | -- | -- | -- | -- | -- | -- | -- | -- | -- | -- | -- | -- |
| Evansville | 1 | 0 | 0 | 0 | .000 | 2 | 0 | 0 | 0 | 1 | 0 | 0 | 0 | 0 | 0 |
| North Texas | 3 | 0 | 0 | 1 | .000 | 16 | 3 | 1 | 0 | 2 | 0 | 0 | 0 | 0 | 0 |
| Tulsa | -- | -- | -- | -- | -- | -- | -- | -- | -- | -- | -- | -- | -- | -- | -- |
| Sam Houston | -- | -- | -- | -- | -- | -- | -- | -- | -- | -- | -- | -- | -- | -- | -- |
| McNeese | 1 | 0 | 0 | 0 | .000 | 0 | 0 | 0 | 0 | 2 | 0 | 0 | 0 | 0 | 0 |
| TCU | -- | -- | -- | -- | -- | -- | -- | -- | -- | -- | -- | -- | -- | -- | -- |
| at Iowa State | -- | -- | -- | -- | -- | -- | -- | -- | -- | -- | -- | -- | -- | -- | -- |
| at Kansas | -- | -- | -- | -- | -- | -- | -- | -- | -- | -- | -- | -- | -- | -- | -- |
| Oklahoma | 3 | 0 | 0 | 0 | .000 | 1 | 1 | 1 | 0 | 0 | 0 | 0 | 0 | 0 | 1 |
| at West Virginia | -- | -- | -- | -- | -- | -- | -- | -- | -- | -- | -- | -- | -- | -- | -- |
| at Rice | -- | -- | -- | -- | -- | -- | -- | -- | -- | -- | -- | -- | -- | -- | -- |
| Texas | -- | -- | -- | -- | -- | -- | -- | -- | -- | -- | -- | -- | -- | -- | -- |
| Texas Tech | -- | -- | -- | -- | -- | -- | -- | -- | -- | -- | -- | -- | -- | -- | -- |
| at Kansas State | -- | -- | -- | -- | -- | -- | -- | -- | -- | -- | -- | -- | -- | -- | -- |
| at Oklahoma | -- | -- | -- | -- | -- | -- | -- | -- | -- | -- | -- | -- | -- | -- | -- |
| West Virginia | -- | -- | -- | -- | -- | -- | -- | -- | -- | -- | -- | -- | -- | -- | -- |
| at Texas Tech | -- | -- | -- | -- | -- | -- | -- | -- | -- | -- | -- | -- | -- | -- | -- |
| Kansas | -- | -- | -- | -- | -- | -- | -- | -- | -- | -- | -- | -- | -- | -- | -- |
| at TCU | -- | -- | -- | -- | -- | -- | -- | -- | -- | -- | -- | -- | -- | -- | -- |
| Iowa State | -- | -- | -- | -- | -- | -- | -- | -- | -- | -- | -- | -- | -- | -- | -- |
| at Texas | -- | -- | -- | -- | -- | -- | -- | -- | -- | -- | -- | -- | -- | -- | -- |
| Kansas State | -- | -- | -- | -- | -- | -- | -- | -- | -- | -- | -- | -- | -- | -- | -- |

LYNCH, Faith

| SEASON | TEAM | SM-MP | K | K/S | E | TA | PCT | A | A/S | SA | SA/S | SE | DIG | D/S | RE | BS | BA | TB | B/S | BE | BHE | PTS | PTS/S |
|--------------|--------|---------------|----------|-------------|----------|----------|-------------|-----------|-------------|----------|-------------|----------|----------|-------------|----------|----------|----------|----------|-------------|----------|----------|------------|-------------|
| 2021-22 | Baylor | 1-1 | 0 | 0.00 | 0 | 0 | .000 | 0 | 0.00 | 0 | 0.00 | 1 | 0 | 0.00 | 0 | 0 | 0 | 0 | 0.00 | 0 | 0 | 0.0 | 0.00 |
| 2022-23 | Baylor | 9-5 | 0 | 0.00 | 0 | 1 | .000 | 19 | 2.11 | 4 | 0.44 | 2 | 5 | 0.56 | 0 | 0 | 0 | 0 | 0.00 | 0 | 1 | 4.0 | 0.44 |
| TOTAL | | 10 - 6 | 0 | 0.00 | 0 | 1 | .000 | 19 | 1.90 | 4 | 0.40 | 3 | 5 | 0.50 | 0 | 0 | 0 | 0 | 0.00 | 0 | 1 | 4.0 | 0.40 |



7 – CASSIE DAVIS

OH • 6-4 • JR. • 3RD YEAR AT BU
HIGHLANDS RANCH, COLO. (HIGHLANDS RANCH HS)

SEASON HIGHS

Kills: 5 vs. SHSU (9/16)
Attacks: 19 vs. SHSU (9/16)
Assists: 1, 2x, last at Rice (10/12)
Digs: 4, 2x, last vs. TCU (9/21)
Blocks: 2 vs. SHSU (9/16)
Aces: 3 vs. Evansville (9/10)

CAREER HIGHS

Kills: 5, 2x, last vs. SHSU (9/16/22)
Attacks: 19 vs. SHSU (9/16/22)
Assists: 1, 2x, last at Rice (10/12/22)
Digs: 4, 2x, last vs. TCU (9/21/22)
Blocks: 3 vs. Pepperdine (4/15/21)
Aces: 3 vs. Evansville (9/10/22)

MISCELLANEOUS

| | Season | Career |
|----------------------------|---------------|---------------|
| Double-Doubles: | -- | -- |
| Double-Digit Kills: | -- | -- |
| Double-Digit Digs: | -- | -- |
| Led the team in... | Season | Career |
| Kills: | -- | -- |
| Attacks: | -- | -- |
| Assists: | -- | -- |
| Digs: | -- | -- |
| Aces: | 3 | 3 |
| Blocks: | -- | -- |
| Points: | -- | -- |

^includes ties

DAVIS NOTABLES

- Nickname is Cass, although some of her teammates call her Cassadilla.
- Broke her career high for aces against Evansville with three, and had 5 aces overall for the Baylor Invitational (9/10).
- Wears #7 for Denver Bronco John Elway and because of its meaning of completeness in the Bible, reminding her of God's perfect holiness and sovereignty.
- Loves that Baylor provides a balance for academic, athletic and spiritual growth.
- Knows how to play the piano and cello.
- Daughter of Ken and Sarah Davis.
- Majoring in health science studies.

2022 MATCH-BY-MATCH

| OPPONENT | SP | K | E | TA | PCT. | AST | SA | SE | RE | DIG | BS | BA | BE | TB | BHE |
|------------------|----|----|----|----|--------|-----|----|----|----|-----|----|----|----|----|-----|
| vs. Minnesota | 3 | 0 | 0 | 0 | .000 | 0 | 0 | 0 | 0 | 2 | 0 | 0 | 0 | 0 | 0 |
| vs. Wisconsin | 5 | 0 | 1 | 1 | -.1000 | 0 | 2 | 1 | 0 | 2 | 0 | 0 | 0 | 0 | 0 |
| at Pepperdine | 2 | 1 | 1 | 3 | .000 | 1 | 0 | 1 | 0 | 4 | 0 | 1 | 0 | 1 | 0 |
| vs. SDSU | 4 | 0 | 0 | 0 | .000 | 0 | 0 | 0 | 0 | 1 | 0 | 0 | 0 | 0 | 0 |
| vs. UCSB | 3 | 0 | 0 | 0 | .000 | 0 | 1 | 2 | 0 | 1 | 0 | 0 | 0 | 0 | 0 |
| Colorado St. | 3 | 0 | 0 | 0 | .000 | 0 | 0 | 2 | 0 | 1 | 0 | 0 | 0 | 0 | 0 |
| Arizona St. | 3 | 0 | 1 | 1 | -.1000 | 0 | 2 | 0 | 0 | 0 | 0 | 0 | 0 | 0 | 0 |
| Evansville | 3 | 4 | 0 | 6 | .667 | 0 | 3 | 1 | 0 | 1 | 0 | 0 | 0 | 0 | 0 |
| North Texas | -- | -- | -- | -- | -- | -- | -- | -- | -- | -- | -- | -- | -- | -- | -- |
| Tulsa | 1 | 2 | 1 | 4 | .250 | 0 | 0 | 1 | 0 | 1 | 0 | 1 | 0 | 1 | 0 |
| Sam Houston | 2 | 5 | 2 | 19 | .158 | 0 | 0 | 1 | 0 | 3 | 0 | 2 | 0 | 2 | 0 |
| McNeese | 1 | 0 | 0 | 1 | .000 | 0 | 0 | 1 | 0 | 0 | 0 | 0 | 0 | 0 | 0 |
| TCU | 4 | 0 | 0 | 2 | .000 | 0 | 0 | 0 | 2 | 4 | 0 | 0 | 0 | 0 | 0 |
| at Iowa State | 4 | 0 | 0 | 0 | .000 | 0 | 1 | 2 | 0 | 2 | 0 | 0 | 0 | 0 | 0 |
| at Kansas | 1 | 0 | 0 | 0 | .000 | 0 | 0 | 2 | 0 | 1 | 0 | 0 | 0 | 0 | 0 |
| Oklahoma | 2 | 0 | 0 | 0 | .000 | 0 | 0 | 2 | 0 | 0 | 0 | 0 | 0 | 0 | 0 |
| at West Virginia | 3 | 0 | 0 | 1 | .000 | 0 | 0 | 3 | 0 | 3 | 0 | 0 | 0 | 0 | 0 |
| at Rice | 3 | 0 | 0 | 0 | .000 | 1 | 1 | 0 | 0 | 3 | 0 | 0 | 0 | 0 | 0 |
| Texas | 2 | 0 | 0 | 0 | .000 | 0 | 0 | 1 | 0 | 0 | 0 | 0 | 0 | 0 | 0 |
| Texas Tech | 3 | 0 | 0 | 0 | .000 | 0 | 0 | 0 | 0 | 1 | 0 | 0 | 0 | 0 | 0 |
| at Kansas State | -- | -- | -- | -- | -- | -- | -- | -- | -- | -- | -- | -- | -- | -- | -- |
| at Oklahoma | -- | -- | -- | -- | -- | -- | -- | -- | -- | -- | -- | -- | -- | -- | -- |
| West Virginia | -- | -- | -- | -- | -- | -- | -- | -- | -- | -- | -- | -- | -- | -- | -- |
| at Texas Tech | 1 | 1 | 1 | 2 | .000 | 0 | 0 | 1 | 2 | 1 | 0 | 0 | 0 | 0 | 0 |
| Kansas | -- | -- | -- | -- | -- | -- | -- | -- | -- | -- | -- | -- | -- | -- | -- |
| at TCU | | | | | | | | | | | | | | | |
| Iowa State | | | | | | | | | | | | | | | |
| at Texas | | | | | | | | | | | | | | | |
| Kansas State | | | | | | | | | | | | | | | |

DAVIS, Cassie

| SEASON | TEAM | SM-MP | K | K/S | E | TA | PCT | A | A/S | SA | SA/S | SE | DIG | D/S | RE | BS | BA | TB | B/S | BE | BHE | PTS | PTS/S |
|--------------|--------|----------------|-----------|-------------|----------|-----------|-------------|----------|-------------|-----------|-------------|-----------|-----------|-------------|----------|----------|----------|----------|-------------|----------|----------|-------------|-------------|
| 2020-21 | Baylor | 6-3 | 9 | 1.50 | 1 | 21 | .381 | 0 | 0.00 | 0 | 0.00 | 0 | 2 | 0.33 | 1 | 0 | 3 | 3 | 0.50 | 3 | 0 | 10.5 | 1.75 |
| 2021-22 | Baylor | 5-5 | 3 | 0.60 | 0 | 8 | .375 | 0 | 0.00 | 0 | 0.00 | 1 | 0 | 0.00 | 0 | 0 | 0 | 0 | 0.00 | 0 | 0 | 3.0 | 0.60 |
| 2022-23 | Baylor | 53-20 | 13 | 0.25 | 7 | 40 | .150 | 2 | 0.04 | 10 | 0.19 | 21 | 31 | 0.58 | 4 | 0 | 4 | 4 | 0.08 | 0 | 0 | 25.0 | 0.47 |
| TOTAL | | 64 - 28 | 25 | 0.39 | 8 | 69 | .246 | 2 | 0.03 | 10 | 0.16 | 22 | 33 | 0.52 | 5 | 0 | 7 | 7 | 0.11 | 3 | 0 | 38.5 | 0.60 |



8 — BRIANNA DENNEY

MB • 5-11 • FR. • 1ST YEAR AT BU
SAN MARCOS, CALIF. (SANTA FE CHRISTIAN SCHOOL)

SEASON HIGHS

Kills: n/a
Attacks: n/a
Assists: n/a
Digs: 1 at Texas Tech (11/2)
Blocks: n/a
Aces: n/a

CAREER HIGHS

Kills: n/a
Attacks: n/a
Assists: n/a
Digs: 1 at Texas Tech (11/2/22)
Blocks: n/a
Aces: n/a

MISCELLANEOUS

| | Season | Career |
|---------------------|--------|--------|
| Double-Doubles: | -- | -- |
| Double-Digit Kills: | -- | -- |
| Double-Digit Digs: | -- | -- |

| Led the team in... | Season | Career |
|--------------------|--------|--------|
| Kills: | -- | -- |
| Attacks: | -- | -- |
| Assists: | -- | -- |
| Digs: | -- | -- |
| Aces: | -- | -- |
| Blocks: | -- | -- |
| Points: | -- | -- |

^includes ties

DENNEY NOTABLES

- **Pronunciation:** Bree-ann-uh Den-ee
- Also goes by Bri.
- Her first season with the Bears as a true freshman.
- Played club volleyball for Coast Volleyball Club and for high school Santa Fe Christian.
- Parents are Monica and Robb Denney. Father, Robb, played rugby at the national level for Old Mission Beach Athletic Club on their Super League Team. Her brother, Colin, attends Liberty.
- Plans to major in kinesiology at BU.

2022 MATCH-BY-MATCH

| OPPONENT | SP | K | E | TA | PCT. | AST | SA | SE | RE | DIG | BS | BA | BE | TB | BHE |
|------------------|----|----|----|----|------|-----|----|----|----|-----|----|----|----|----|-----|
| vs. Minnesota | -- | -- | -- | -- | -- | -- | -- | -- | -- | -- | -- | -- | -- | -- | -- |
| vs. Wisconsin | -- | -- | -- | -- | -- | -- | -- | -- | -- | -- | -- | -- | -- | -- | -- |
| at Pepperdine | -- | -- | -- | -- | -- | -- | -- | -- | -- | -- | -- | -- | -- | -- | -- |
| vs. SDSU | -- | -- | -- | -- | -- | -- | -- | -- | -- | -- | -- | -- | -- | -- | -- |
| vs. UCSB | -- | -- | -- | -- | -- | -- | -- | -- | -- | -- | -- | -- | -- | -- | -- |
| Colorado St. | -- | -- | -- | -- | -- | -- | -- | -- | -- | -- | -- | -- | -- | -- | -- |
| Arizona St. | -- | -- | -- | -- | -- | -- | -- | -- | -- | -- | -- | -- | -- | -- | -- |
| Evansville | -- | -- | -- | -- | -- | -- | -- | -- | -- | -- | -- | -- | -- | -- | -- |
| North Texas | -- | -- | -- | -- | -- | -- | -- | -- | -- | -- | -- | -- | -- | -- | -- |
| Tulsa | -- | -- | -- | -- | -- | -- | -- | -- | -- | -- | -- | -- | -- | -- | -- |
| Sam Houston | -- | -- | -- | -- | -- | -- | -- | -- | -- | -- | -- | -- | -- | -- | -- |
| McNeese | -- | -- | -- | -- | -- | -- | -- | -- | -- | -- | -- | -- | -- | -- | -- |
| TCU | -- | -- | -- | -- | -- | -- | -- | -- | -- | -- | -- | -- | -- | -- | -- |
| at Iowa State | -- | -- | -- | -- | -- | -- | -- | -- | -- | -- | -- | -- | -- | -- | -- |
| at Kansas | -- | -- | -- | -- | -- | -- | -- | -- | -- | -- | -- | -- | -- | -- | -- |
| Oklahoma | -- | -- | -- | -- | -- | -- | -- | -- | -- | -- | -- | -- | -- | -- | -- |
| at West Virginia | -- | -- | -- | -- | -- | -- | -- | -- | -- | -- | -- | -- | -- | -- | -- |
| at Rice | -- | -- | -- | -- | -- | -- | -- | -- | -- | -- | -- | -- | -- | -- | -- |
| Texas | -- | -- | -- | -- | -- | -- | -- | -- | -- | -- | -- | -- | -- | -- | -- |
| Texas Tech | -- | -- | -- | -- | -- | -- | -- | -- | -- | -- | -- | -- | -- | -- | -- |
| at Kansas State | -- | -- | -- | -- | -- | -- | -- | -- | -- | -- | -- | -- | -- | -- | -- |
| at Oklahoma | -- | -- | -- | -- | -- | -- | -- | -- | -- | -- | -- | -- | -- | -- | -- |
| West Virginia | -- | -- | -- | -- | -- | -- | -- | -- | -- | -- | -- | -- | -- | -- | -- |
| at Texas Tech | 2 | 0 | 0 | 0 | .000 | 0 | 0 | 0 | 0 | 1 | 0 | 0 | 0 | 0 | 0 |
| Kansas | -- | -- | -- | -- | -- | -- | -- | -- | -- | -- | -- | -- | -- | -- | -- |
| at TCU | -- | -- | -- | -- | -- | -- | -- | -- | -- | -- | -- | -- | -- | -- | -- |
| Iowa State | -- | -- | -- | -- | -- | -- | -- | -- | -- | -- | -- | -- | -- | -- | -- |
| at Texas | -- | -- | -- | -- | -- | -- | -- | -- | -- | -- | -- | -- | -- | -- | -- |
| Kansas State | -- | -- | -- | -- | -- | -- | -- | -- | -- | -- | -- | -- | -- | -- | -- |

DENNEY, Brianna

| SEASON | TEAM | SM-MP | K | K/S | E | TA | PCT | A | A/S | SA | SA/S | SE | DIG | D/S | RE | BS | BA | TB | B/S | BE | BHE | PTS | PTS/S |
|--------------|--------|--------------|----------|-------------|----------|----------|-------------|----------|-------------|----------|-------------|----------|----------|-------------|----------|----------|----------|----------|-------------|----------|----------|------------|-------------|
| 2022-23 | Baylor | 2-1 | 0 | 0.00 | 0 | 0 | .000 | 0 | 0.00 | 0 | 0.00 | 0 | 1 | 0.50 | 0 | 0 | 0 | 0 | 0.00 | 0 | 0 | 0.0 | 0.00 |
| TOTAL | | 2 - 1 | 0 | 0.00 | 0 | 0 | .000 | 0 | 0.00 | 0 | 0.00 | 0 | 1 | 0.50 | 0 | 0 | 0 | 0 | 0.00 | 0 | 0 | 0.0 | 0.00 |



9 — AVA GRACE HAGGARD

MB • 6-1 • SO. • 2ND YEAR AT BU
PROSPER, TEXAS (MCKINNEY CHRISTIAN)

SEASON HIGHS

Kills: 1 vs. UCSB (9/3)
Attacks: 1, 3x, last vs. McNeese (9/16)
Assists: n/a
Digs: n/a
Blocks: n/a
Aces: n/a

CAREER HIGHS

Kills: 1 vs. UCSB (9/3/22)
Attacks: 1, 3x, last vs. McNeese (9/16/22)
Assists: n/a
Digs: n/a
Blocks: n/a
Aces: n/a

MISCELLANEOUS

| | Season | Career |
|----------------------|--------|--------|
| Double-Doubles: | -- | -- |
| Double-Digit Kills: | -- | -- |
| Double-Digit Blocks: | -- | -- |

| Led the team in... | Season | Career |
|--------------------|--------|--------|
| Kills: | -- | -- |
| Attacks: | -- | -- |
| Assists: | -- | -- |
| Digs: | -- | -- |
| Aces: | -- | -- |
| Blocks: | -- | -- |
| Points: | -- | -- |

^includes ties

HAGGARD NOTABLES

- Nickname is AG.
- Had the winning kill against UCSB, completing the sweep for the Bears with the final point in the third set (9/3).
- Changed her jersey number from 26 to 9 for 2022. Number nine was her first jersey number when she started playing as a little girl and reminds her of falling in love with the game.
- Her family is the founders of Plano, Texas.
- Daughter of Tobin and Monica Haggard. Has two siblings, Weston and Georgia. Her mom graduated from Baylor.
- Majoring in English.

2022 MATCH-BY-MATCH

| OPPONENT | SP | K | E | TA | PCT. | AST | SA | SE | RE | DIG | BS | BA | BE | TB | BHE |
|------------------|----|----|----|----|--------|-----|----|----|----|-----|----|----|----|----|-----|
| vs. Minnesota | -- | -- | -- | -- | -- | -- | -- | -- | -- | -- | -- | -- | -- | -- | -- |
| vs. Wisconsin | -- | -- | -- | -- | -- | -- | -- | -- | -- | -- | -- | -- | -- | -- | -- |
| at Pepperdine | -- | -- | -- | -- | -- | -- | -- | -- | -- | -- | -- | -- | -- | -- | -- |
| vs. SDSU | -- | -- | -- | -- | -- | -- | -- | -- | -- | -- | -- | -- | -- | -- | -- |
| vs. UCSB | 1 | 1 | 0 | 1 | 1.000 | 0 | 0 | 0 | 0 | 0 | 0 | 0 | 0 | 0 | 0 |
| Colorado St. | -- | -- | -- | -- | -- | -- | -- | -- | -- | -- | -- | -- | -- | -- | -- |
| Arizona St. | -- | -- | -- | -- | -- | -- | -- | -- | -- | -- | -- | -- | -- | -- | -- |
| Evansville | 1 | 0 | 0 | 1 | .000 | 0 | 0 | 0 | 0 | 0 | 0 | 0 | 0 | 0 | 0 |
| North Texas | -- | -- | -- | -- | -- | -- | -- | -- | -- | -- | -- | -- | -- | -- | -- |
| Tulsa | 1 | 0 | 0 | 0 | .000 | 0 | 0 | 1 | 0 | 0 | 0 | 0 | 0 | 0 | 0 |
| Sam Houston | -- | -- | -- | -- | -- | -- | -- | -- | -- | -- | -- | -- | -- | -- | -- |
| McNeese | 1 | 0 | 1 | 1 | -1.000 | 0 | 0 | 0 | 0 | 0 | 0 | 0 | 0 | 0 | 0 |
| TCU | -- | -- | -- | -- | -- | -- | -- | -- | -- | -- | -- | -- | -- | -- | -- |
| at Iowa State | -- | -- | -- | -- | -- | -- | -- | -- | -- | -- | -- | -- | -- | -- | -- |
| at Kansas | -- | -- | -- | -- | -- | -- | -- | -- | -- | -- | -- | -- | -- | -- | -- |
| Oklahoma | -- | -- | -- | -- | -- | -- | -- | -- | -- | -- | -- | -- | -- | -- | -- |
| at West Virginia | -- | -- | -- | -- | -- | -- | -- | -- | -- | -- | -- | -- | -- | -- | -- |
| at Rice | -- | -- | -- | -- | -- | -- | -- | -- | -- | -- | -- | -- | -- | -- | -- |
| Texas | 1 | 0 | 0 | 0 | .000 | 0 | 0 | 0 | 0 | 0 | 0 | 0 | 0 | 0 | 0 |
| Texas Tech | -- | -- | -- | -- | -- | -- | -- | -- | -- | -- | -- | -- | -- | -- | -- |
| at Kansas State | -- | -- | -- | -- | -- | -- | -- | -- | -- | -- | -- | -- | -- | -- | -- |
| at Oklahoma | -- | -- | -- | -- | -- | -- | -- | -- | -- | -- | -- | -- | -- | -- | -- |
| West Virginia | -- | -- | -- | -- | -- | -- | -- | -- | -- | -- | -- | -- | -- | -- | -- |
| at Texas Tech | -- | -- | -- | -- | -- | -- | -- | -- | -- | -- | -- | -- | -- | -- | -- |
| Kansas | -- | -- | -- | -- | -- | -- | -- | -- | -- | -- | -- | -- | -- | -- | -- |
| at TCU | -- | -- | -- | -- | -- | -- | -- | -- | -- | -- | -- | -- | -- | -- | -- |
| Iowa State | -- | -- | -- | -- | -- | -- | -- | -- | -- | -- | -- | -- | -- | -- | -- |
| at Texas | -- | -- | -- | -- | -- | -- | -- | -- | -- | -- | -- | -- | -- | -- | -- |
| Kansas State | -- | -- | -- | -- | -- | -- | -- | -- | -- | -- | -- | -- | -- | -- | -- |

HAGGARD, Ava grace

| SEASON | TEAM | SM-MP | K | K/S | E | TA | PCT | A | A/S | SA | SA/S | SE | DIG | D/S | RE | BS | BA | TB | B/S | BE | BHE | PTS | PTS/S |
|--------------|--------|--------------|----------|-------------|----------|----------|-------------|----------|-------------|----------|-------------|----------|----------|-------------|----------|----------|----------|----------|-------------|----------|----------|------------|-------------|
| 2021-22 | Baylor | 1-1 | 0 | 0.00 | 0 | 1 | .000 | 0 | 0.00 | 0 | 0.00 | 0 | 0 | 0.00 | 0 | 0 | 0 | 0 | 0.00 | 0 | 0 | 0.0 | 0.00 |
| 2022-23 | Baylor | 5-5 | 1 | 0.20 | 1 | 3 | .000 | 0 | 0.00 | 0 | 0.00 | 1 | 0 | 0.00 | 0 | 0 | 0 | 0 | 0.00 | 0 | 0 | 1.0 | 0.20 |
| TOTAL | | 6 - 6 | 1 | 0.17 | 1 | 4 | .000 | 0 | 0.00 | 0 | 0.00 | 1 | 0 | 0.00 | 0 | 0 | 0 | 0 | 0.00 | 0 | 0 | 1.0 | 0.17 |



10 — SOPHIA KEENE

OH • 6-2 • FR. • 1ST YEAR AT BU
THE WOODLANDS, TEXAS (CONCORDIA LUTHERAN HS)

SEASON HIGHS

Kills: 1, 3x, last vs. Evansville (9/10)
Attacks: 5 at Pepperdine (9/1)
Assists: 3 vs. Wisconsin (8/27)
Digs: 12 vs. Kansas (11/5)
Blocks: n/a
Aces: 2, 3x, last vs. Oklahoma (10/5)

CAREER HIGHS

Kills: 1, 3x, last vs. Colorado State (9/10)
Attacks: 5 at Pepperdine (9/1/22)
Assists: 3 vs. Wisconsin (8/27/22)
Digs: 12 vs. Kansas (11/5/22)
Blocks: n/a
Aces: 2, 3x, last vs. Oklahoma (10/5/22)

MISCELLANEOUS

| | Season | Career |
|----------------------------|---------------|---------------|
| Double-Doubles: | -- | -- |
| Double-Digit Kills: | -- | -- |
| Double-Digit Digs: | 3 | 3 |
| Led the team in... | Season | Career |
| Kills: | -- | -- |
| Attacks: | -- | -- |
| Assists: | -- | -- |
| Digs: | 3 | 3 |
| Aces: | 2 | 2 |
| Blocks: | -- | -- |
| Points: | -- | -- |

^includes ties

KEENE NOTABLES

- **Pronunciation:** Sophia Keen
- Called Saltwater Steve by her teammates because of a preseason story McGuyre told, renaming the players as pirates...
- Led the team in digs against Wisconsin (8/27) with 10, her first career double-digit dig match.
- Saw her first career start & kill in the first match of the season against No. 5 Minnesota in the Big Ten/Big 12 Challenge (8/26).
- Entering her first season with the Bears after enrolling early in the spring.
- Named to the Big 12 Commissioner's Honor Roll for the Spring.
- The No. 93 ranked recruit in the nation by PrepVolleyball.com.
- Played club volleyball for Houston Skyline.
- A three-time All-District and All-State honoree.
- Parents are Rich and Sarah Keene. Has two siblings, RJ and Howie.
- Plans to major in business marketing at BU.

2022 MATCH-BY-MATCH

| OPPONENT | SP | K | E | TA | PCT. | AST | SA | SE | RE | DIG | BS | BA | BE | TB | BHE |
|------------------|----|----|----|----|--------|-----|----|----|----|-----|----|----|----|----|-----|
| vs. Minnesota | 4 | 1 | 0 | 2 | .500 | 1 | 0 | 1 | 1 | 5 | 0 | 0 | 0 | 0 | 0 |
| vs. Wisconsin | 5 | 0 | 1 | 1 | -1.000 | 3 | 0 | 1 | 0 | 10 | 0 | 0 | 0 | 0 | 0 |
| at Pepperdine | 4 | 0 | 2 | 5 | -.400 | 0 | 0 | 0 | 0 | 9 | 0 | 0 | 0 | 0 | 0 |
| vs. SDSU | 4 | 0 | 0 | 0 | .000 | 1 | 0 | 1 | 1 | 5 | 0 | 0 | 0 | 0 | 0 |
| vs. UCSB | 3 | 0 | 1 | 1 | -1.000 | 0 | 0 | 0 | 2 | 4 | 0 | 0 | 0 | 0 | 0 |
| Colorado St. | 3 | 1 | 0 | 2 | .500 | 0 | 2 | 1 | 1 | 3 | 0 | 0 | 0 | 0 | 0 |
| Arizona St. | 3 | 0 | 0 | 4 | .000 | 0 | 1 | 1 | 1 | 9 | 0 | 0 | 0 | 0 | 0 |
| Evansville | 3 | 1 | 0 | 2 | .500 | 0 | 2 | 1 | 0 | 5 | 0 | 0 | 0 | 0 | 0 |
| North Texas | -- | -- | -- | -- | -- | -- | -- | -- | -- | -- | -- | -- | -- | -- | -- |
| Tulsa | 3 | 3 | 0 | 5 | .600 | 0 | 0 | 2 | 0 | 6 | 0 | 0 | 0 | 0 | 0 |
| Sam Houston | 3 | 1 | 1 | 3 | .000 | 1 | 0 | 1 | 0 | 7 | 0 | 0 | 0 | 0 | 0 |
| McNeese | 3 | 0 | 0 | 0 | .000 | 1 | 1 | 0 | 1 | 5 | 0 | 0 | 0 | 0 | 0 |
| TCU | 4 | 0 | 0 | 3 | .000 | 0 | 0 | 0 | 3 | 4 | 0 | 0 | 0 | 0 | 0 |
| at Iowa State | 4 | 0 | 0 | 4 | .000 | 0 | 1 | 2 | 0 | 5 | 0 | 0 | 0 | 0 | 0 |
| at Kansas | 5 | 0 | 0 | 2 | .000 | 0 | 0 | 1 | 0 | 3 | 0 | 0 | 0 | 0 | 0 |
| Oklahoma | 5 | 1 | 1 | 4 | .000 | 0 | 2 | 3 | 1 | 5 | 0 | 0 | 0 | 0 | 1 |
| at West Virginia | 3 | 0 | 0 | 0 | .000 | 0 | 1 | 0 | 2 | 2 | 0 | 0 | 0 | 0 | 0 |
| at Rice | 3 | 1 | 0 | 1 | 1.000 | 1 | 0 | 2 | 1 | 8 | 0 | 0 | 0 | 0 | 0 |
| Texas | 4 | 0 | 0 | 0 | .000 | 0 | 0 | 0 | 2 | 8 | 0 | 0 | 0 | 0 | 0 |
| Texas Tech | 4 | 0 | 0 | 3 | .000 | 0 | 0 | 2 | 0 | 10 | 0 | 0 | 0 | 0 | 0 |
| at Kansas State | 4 | 0 | 0 | 1 | .000 | 1 | 1 | 3 | 1 | 6 | 0 | 0 | 0 | 0 | 0 |
| at Oklahoma | 4 | 0 | 0 | 0 | .000 | 1 | 0 | 1 | 1 | 3 | 0 | 0 | 0 | 0 | 0 |
| West Virginia | 3 | 0 | 0 | 0 | .000 | 1 | 0 | 1 | 1 | 2 | 0 | 0 | 0 | 0 | 0 |
| at Texas Tech | 4 | 0 | 1 | 2 | -.500 | 1 | 0 | 1 | 0 | 4 | 0 | 0 | 0 | 0 | 0 |
| Kansas | 3 | 0 | 0 | 1 | .000 | 1 | 0 | 0 | 0 | 12 | 0 | 0 | 0 | 0 | 0 |
| at TCU | | | | | | | | | | | | | | | |
| Iowa State | | | | | | | | | | | | | | | |
| at Texas | | | | | | | | | | | | | | | |
| Kansas State | | | | | | | | | | | | | | | |

KEENE, Sophia

| SEASON | TEAM | SM-MP | K | K/S | E | TA | PCT | A | A/S | SA | SA/S | SE | DIG | D/S | RE | BS | BA | TB | B/S | BE | BHE | PTS | PTS/S |
|--------------|--------|----------------|----------|-------------|----------|-----------|-------------|-----------|-------------|-----------|-------------|-----------|------------|-------------|-----------|----------|----------|----------|-------------|----------|----------|-------------|-------------|
| 2022-23 | Baylor | 88-24 | 9 | 0.10 | 7 | 46 | .043 | 13 | 0.15 | 12 | 0.14 | 25 | 140 | 1.59 | 20 | 0 | 0 | 0 | 0.00 | 0 | 1 | 21.0 | 0.24 |
| TOTAL | | 88 - 24 | 9 | 0.10 | 7 | 46 | .043 | 13 | 0.15 | 12 | 0.14 | 25 | 140 | 1.59 | 20 | 0 | 0 | 0 | 0.00 | 0 | 1 | 21.0 | 0.24 |



11 – MALLORY TALBERT

MB • 6-3 • GR. TR. • 1ST YEAR AT BU MONTGOMERY, TEXAS (MONTGOMERY HS / TEXAS A&M)

SEASON HIGHS

Kills: 15 vs. Texas Tech (10/19)
Attacks: 23 vs. Texas Tech (10/19)
Assists: 1, 6x, last vs. Kansas (11/5)
Digs: 6, 2x, last vs. SHSU (9/16)
Blocks: 9 vs. SDSU (9/2)
Aces: 4 at K-State (10/22)

CAREER HIGHS * at Texas A&M

Kills: 17 vs. Missouri (11/26/21)*
Attacks: 44 vs. Auburn (11/5/21)*
Assists: 2, 3x, last at Tennessee (10/3/21)*
Digs: 6, 2x, last vs. SHSU (9/16/22)
Blocks: 10 vs. LSU (10/18/20)*
Aces: 5 at South Carolina (2/10/21)*

MISCELLANEOUS * at Texas A&M

| | | |
|-----------------------------|---------------|---------------------|
| | Season | Career |
| Double-Doubles: | -- | 1* (1 TAMU) |
| Double-Digit Kills: | 6 | 27* (6 BU, 21 TAMU) |
| Double-Digit Blocks: | -- | -- |
| Led the team in... | Season | Career |
| Kills: | -- | -- |
| Attacks: | -- | -- |
| Assists: | -- | -- |
| Digs: | -- | -- |
| Aces: | 4 | 4 |
| Blocks: | 6 | 6 |
| Points: | -- | -- |

*includes ties, doesn't include previous school

TALBERT NOTABLES

- Fifth-year transfer from Texas A&M.
- Named Baylor Invitational Best Attacker after accumulating an attack percentage of .577 for the tournament with 17 kills on 26 attempts.
- Started all nine sets in her first weekend as a Bear in the Big Ten/Big 12 Challenge.
- USA Collegiate National Volleyball Team member in 2020.
- Wore jersey #11 with the Aggies.
- Graduated from TAMU with her degree in nutrition, with the career ambition to be a physician's assistant.
- Her brother, Brayden, played football at Texas A&M.
- Earned her bachelor's in nutrition from TAMU, working toward her master's in communication studies & disorders at Baylor.
- Was recruited by McGuyre before she chose Texas A&M, multiple family members also being Aggies.

2022 MATCH-BY-MATCH

| OPPONENT | SP | K | E | TA | PCT. | AST | SA | SE | RE | DIG | BS | BA | BE | TB | BHE |
|------------------|----|----|----|----|-------|-----|----|----|----|-----|----|----|----|----|-----|
| vs. Minnesota | 4 | 6 | 1 | 16 | .312 | 0 | 0 | 0 | 0 | 1 | 0 | 1 | 0 | 1 | 0 |
| vs. Wisconsin | 5 | 9 | 2 | 21 | .333 | 1 | 0 | 3 | 0 | 2 | 0 | 6 | 0 | 6 | 1 |
| at Pepperdine | 4 | 11 | 2 | 21 | .429 | 0 | 0 | 0 | 0 | 3 | 0 | 3 | 1 | 0 | 0 |
| vs. SDSU | 4 | 4 | 2 | 11 | .182 | 0 | 1 | 1 | 0 | 2 | 0 | 9 | 1 | 9 | 0 |
| vs. UCSB | 3 | 2 | 0 | 7 | .286 | 0 | 0 | 1 | 0 | 1 | 0 | 5 | 0 | 5 | 0 |
| Colorado St. | 3 | 6 | 0 | 6 | 1.000 | 1 | 1 | 2 | 0 | 2 | 0 | 4 | 0 | 4 | 0 |
| Arizona St. | 3 | 11 | 2 | 20 | .450 | 0 | 0 | 3 | 0 | 4 | 0 | 1 | 1 | 1 | 0 |
| Evansville | -- | -- | -- | -- | -- | -- | -- | -- | -- | -- | -- | -- | -- | -- | -- |
| North Texas | 3 | 7 | 0 | 11 | .636 | 1 | 1 | 0 | 0 | 0 | 0 | 7 | 0 | 7 | 0 |
| Tulsa | 3 | 8 | 0 | 12 | .667 | 0 | 1 | 0 | 0 | 6 | 0 | 0 | 0 | 0 | 0 |
| Sam Houston | 3 | 6 | 2 | 12 | .333 | 1 | 1 | 1 | 0 | 6 | 0 | 2 | 0 | 2 | 0 |
| McNeese | 3 | 9 | 2 | 14 | .500 | 0 | 1 | 0 | 0 | 5 | 0 | 1 | 0 | 1 | 0 |
| TCU | 4 | 10 | 0 | 19 | .526 | 1 | 0 | 0 | 0 | 1 | 0 | 4 | 0 | 4 | 0 |
| at Iowa State | 4 | 12 | 1 | 15 | .733 | 0 | 0 | 0 | 0 | 3 | 1 | 3 | 1 | 4 | 1 |
| at Kansas | 5 | 5 | 3 | 14 | .143 | 0 | 0 | 0 | 0 | 0 | 1 | 4 | 0 | 5 | 0 |
| Oklahoma | 5 | 4 | 3 | 14 | .071 | 0 | 1 | 2 | 1 | 5 | 0 | 3 | 1 | 3 | 0 |
| at West Virginia | 3 | 1 | 0 | 5 | .200 | 0 | 0 | 0 | 0 | 0 | 1 | 0 | 0 | 1 | 0 |
| at Rice | 3 | 9 | 1 | 21 | .381 | 0 | 3 | 2 | 0 | 3 | 0 | 1 | 0 | 1 | 0 |
| Texas | 4 | 5 | 3 | 15 | .133 | 0 | 0 | 1 | 0 | 2 | 0 | 1 | 0 | 1 | 0 |
| Texas Tech | 4 | 15 | 2 | 23 | .565 | 0 | 1 | 0 | 0 | 5 | 0 | 3 | 0 | 3 | 0 |
| at Kansas State | 4 | 13 | 2 | 21 | .524 | 0 | 4 | 1 | 0 | 1 | 1 | 1 | 1 | 2 | 0 |
| at Oklahoma | 4 | 7 | 1 | 13 | .462 | 0 | 0 | 2 | 0 | 0 | 0 | 2 | 0 | 2 | 0 |
| West Virginia | 3 | 5 | 0 | 10 | .500 | 0 | 0 | 2 | 0 | 0 | 0 | 1 | 0 | 1 | 0 |
| at Texas Tech | 4 | 9 | 2 | 21 | .333 | 0 | 2 | 1 | 0 | 1 | 0 | 5 | 0 | 5 | 0 |
| Kansas | 3 | 6 | 3 | 18 | .167 | 1 | 1 | 1 | 0 | 3 | 2 | 3 | 1 | 5 | 0 |
| at TCU | | | | | | | | | | | | | | | |
| Iowa State | | | | | | | | | | | | | | | |
| at Texas | | | | | | | | | | | | | | | |
| Kansas State | | | | | | | | | | | | | | | |

TALBERT, Mallory

| SEASON | TEAM | SM-MP | K | K/S | E | TA | PCT | A | A/S | SA | SA/S | SE | DIG | D/S | RE | BS | BA | TB | B/S | BE | BHE | PTS | PTS/S |
|-------------------------|--------|------------------|------------|-------------|------------|-------------|-------------|-----------|-------------|-----------|-------------|-----------|------------|-------------|----------|-----------|------------|------------|-------------|-----------|----------|--------------|-------------|
| 2018-19 | TA&M | 47-18 | 72 | 1.53 | 35 | 165 | .224 | 2 | 0.04 | 0 | 0.00 | 0 | 14 | 0.30 | 0 | 3 | 28 | 31 | 0.66 | 5 | 0 | 89.0 | 1.89 |
| 2019-20 | TA&M | 111-31 | 205 | 1.85 | 64 | 487 | .290 | 6 | 0.05 | 0 | 0.00 | 0 | 18 | 0.16 | 1 | 6 | 85 | 91 | 0.82 | 9 | 0 | 253.5 | 2.28 |
| 2020-21 | TA&M | 69-18 | 141 | 2.04 | 40 | 327 | .309 | 3 | 0.04 | 11 | 0.16 | 16 | 37 | 0.54 | 0 | 12 | 53 | 65 | 0.94 | 4 | 0 | 190.5 | 2.76 |
| 2021-22 | TA&M | 106-28 | 238 | 2.25 | 57 | 547 | .331 | 8 | 0.08 | 9 | 0.08 | 15 | 41 | 0.39 | 3 | 11 | 88 | 99 | 0.93 | 7 | 0 | 302.0 | 2.85 |
| 2022-23 | Baylor | 88-24 | 180 | 2.05 | 34 | 360 | .406 | 6 | 0.07 | 18 | 0.20 | 24 | 56 | 0.64 | 1 | 6 | 70 | 76 | 0.86 | 7 | 2 | 239.0 | 2.72 |
| TOTAL FOR Baylor | | 88 - 24 | 180 | 2.05 | 34 | 360 | .406 | 6 | 0.07 | 18 | 0.20 | 24 | 56 | 0.64 | 1 | 6 | 70 | 76 | 0.86 | 7 | 2 | 239.0 | 2.72 |
| TOTAL | | 421 - 119 | 836 | 1.99 | 230 | 1886 | .321 | 25 | 0.06 | 38 | 0.09 | 55 | 166 | 0.39 | 5 | 38 | 324 | 362 | 0.86 | 32 | 2 | 1074 | 2.55 |



13 — RILEY SIMPSON

OH/OPP • 6-4 • RS-FR. • 2ND YEAR AT BU
 COLORADO SPRINGS, COLO. (RAMPART HS)

SEASON HIGHS

Kills: 16 vs. Wisconsin (8/27)
Attacks: 35 vs. Wisconsin (8/27)
Assists: 1, 4x, last vs. West Virginia (10/30)
Digs: 7 vs. McNeese (9/16)
Blocks: 4 vs. SDSU (9/2)
Aces: 4 at Texas Tech (11/2)

CAREER HIGHS

Kills: 16 vs. Wisconsin (8/27/22)
Attacks: 35 vs. Wisconsin (8/27/22)
Assists: 1, 4x, last vs. West Virginia (10/30/22)
Digs: 7 at McNeese (9/16/22)
Blocks: 4 vs. SDSU (9/2/22)
Aces: 4 at Texas Tech (11/2/22)

MISCELLANEOUS

| | Season | Career |
|-----------------------------|--------|--------|
| Double-Doubles: | -- | -- |
| Double-Digit Kills: | 5 | 5 |
| Double-Digit Blocks: | -- | -- |

| Led the team in... | Season | Career |
|--------------------|--------|--------|
| Kills: | 4 | 4 |
| Attacks: | 3 | 3 |
| Assists: | -- | -- |
| Digs: | -- | -- |
| Aces: | 8 | 8 |
| Blocks: | -- | -- |
| Points: | 2 | 2 |

^includes ties

SIMPSON NOTABLES

- Broke her season high for aces on 11/2 when she served up four at Texas Tech.
- Named Big 12 Rookie of the Week on 9/6 after recording 37 kills at the Pepperdine Asics Classic with an attack percentage of .329, leading the team in kills and points for two out of the three matches.
- Entering second season with the Bears as redshirt freshman.
- Changed her number from #25 to #13 because it was her sister's number in college and her jersey in high school.
- Three-time all-state honorable mention at Rampart HS.
- Talled 4.40 kills per set with 417 total as a junior in 2019-20 season, sixth in the state, with 289 digs and 40 aces.
- 2020 Under Armour Second Team All-American.
- Ranked as the No. 51 overall recruit by PrepVolleyball.com.
- Daughter of Rick and Serena Simpson, both former collegiate basketball players.
- Sisters Taylor, Cierra and Gabby all played collegiate volleyball.
- Majoring in international studies.

2022 MATCH-BY-MATCH

| OPPONENT | SP | K | E | TA | PCT. | AST | SA | SE | RE | DIG | BS | BA | BE | TB | BHE |
|------------------|----|----|----|----|-------|-----|----|----|----|-----|----|----|----|----|-----|
| vs. Minnesota | 3 | 9 | 9 | 21 | .000 | 0 | 1 | 1 | 1 | 3 | 0 | 2 | 0 | 2 | 0 |
| vs. Wisconsin | 5 | 16 | 4 | 35 | .343 | 1 | 0 | 3 | 0 | 3 | 0 | 1 | 0 | 1 | 0 |
| at Pepperdine | 4 | 13 | 5 | 29 | .276 | 0 | 0 | 0 | 0 | 4 | 0 | 3 | 0 | 3 | 0 |
| vs. SDSU | 4 | 14 | 3 | 27 | .407 | 0 | 1 | 2 | 0 | 3 | 0 | 4 | 0 | 4 | 0 |
| vs. UCSB | 3 | 9 | 4 | 17 | .294 | 0 | 0 | 4 | 0 | 0 | 0 | 2 | 0 | 2 | 0 |
| Colorado St. | 3 | 9 | 6 | 27 | .111 | 0 | 2 | 0 | 0 | 3 | 0 | 3 | 0 | 3 | 0 |
| Arizona St. | 3 | 7 | 2 | 17 | .294 | 1 | 0 | 3 | 0 | 3 | 0 | 0 | 0 | 0 | 0 |
| Evansville | -- | -- | -- | -- | -- | -- | -- | -- | -- | -- | -- | -- | -- | -- | -- |
| North Texas | 3 | 8 | 2 | 18 | .333 | 0 | 1 | 1 | 0 | 2 | 0 | 1 | 0 | 1 | 0 |
| Tulsa | 2 | 7 | 3 | 16 | .250 | 0 | 1 | 2 | 0 | 2 | 0 | 1 | 0 | 1 | 0 |
| Sam Houston | 3 | 5 | 4 | 18 | .056 | 0 | 1 | 2 | 0 | 1 | 0 | 0 | 0 | 0 | 0 |
| McNeese | 3 | 13 | 5 | 28 | .286 | 1 | 0 | 0 | 0 | 7 | 0 | 1 | 1 | 1 | 0 |
| TCU | 4 | 11 | 5 | 30 | .200 | 0 | 0 | 3 | 0 | 3 | 0 | 1 | 0 | 1 | 0 |
| at Iowa State | 1 | 0 | 3 | 6 | -.500 | 0 | 0 | 0 | 0 | 0 | 0 | 0 | 0 | 0 | 0 |
| at Kansas | 3 | 0 | 0 | 5 | .000 | 0 | 0 | 0 | 0 | 0 | 0 | 0 | 0 | 0 | 0 |
| Oklahoma | 3 | 1 | 2 | 9 | -.111 | 0 | 1 | 1 | 0 | 1 | 0 | 0 | 1 | 0 | 0 |
| at West Virginia | 3 | 0 | 1 | 4 | -.250 | 0 | 0 | 2 | 0 | 0 | 0 | 1 | 0 | 1 | 0 |
| at Rice | -- | -- | -- | -- | -- | -- | -- | -- | -- | -- | -- | -- | -- | -- | -- |
| Texas | 2 | 0 | 0 | 0 | .000 | 0 | 0 | 0 | 0 | 0 | 0 | 0 | 0 | 1 | 0 |
| Texas Tech | 3 | 0 | 2 | 4 | -.500 | 0 | 2 | 1 | 0 | 0 | 0 | 0 | 0 | 0 | 0 |
| at Kansas State | 4 | 0 | 0 | 0 | .000 | 0 | 2 | 3 | 0 | 3 | 0 | 0 | 0 | 0 | 0 |
| at Oklahoma | 4 | 1 | 0 | 1 | 1.000 | 0 | 2 | 2 | 0 | 0 | 0 | 0 | 0 | 0 | 0 |
| West Virginia | 3 | 7 | 4 | 13 | .231 | 1 | 2 | 1 | 0 | 4 | 0 | 2 | 0 | 2 | 1 |
| at Texas Tech | 4 | 9 | 3 | 26 | .231 | 0 | 4 | 2 | 1 | 9 | 1 | 3 | 0 | 4 | 0 |
| Kansas | 3 | 0 | 0 | 0 | .000 | 0 | 0 | 1 | 0 | 0 | 0 | 0 | 0 | 0 | 0 |
| at TCU | | | | | | | | | | | | | | | |
| Iowa State | | | | | | | | | | | | | | | |
| at Texas | | | | | | | | | | | | | | | |
| Kansas State | | | | | | | | | | | | | | | |

SIMPSON, Riley

| SEASON | TEAM | SM-MP | K | K/S | E | TA | PCT | A | A/S | SA | SA/S | SE | DIG | D/S | RE | BS | BA | TB | B/S | BE | BHE | PTS | PTS/S |
|--------------|--------|----------------|------------|-------------|-----------|------------|-------------|----------|-------------|-----------|-------------|-----------|-----------|-------------|----------|----------|-----------|-----------|-------------|----------|----------|--------------|-------------|
| 2022-23 | Baylor | 73-23 | 139 | 1.90 | 67 | 351 | .205 | 4 | 0.05 | 20 | 0.27 | 34 | 51 | 0.70 | 2 | 1 | 25 | 26 | 0.36 | 2 | 2 | 172.5 | 2.36 |
| TOTAL | | 73 - 23 | 139 | 1.90 | 67 | 351 | .205 | 4 | 0.05 | 20 | 0.27 | 34 | 51 | 0.70 | 2 | 1 | 25 | 26 | 0.36 | 2 | 2 | 172.5 | 2.36 |



15 — ALEXIS DACOSTA

OH • 5-11 • FR. • 1ST YEAR AT BU
KATY, TEXAS (FULSHEAR HS)

SEASON HIGHS

Kills: 1, 7x, last vs. West Virginia (10/30)
Attacks: 5 vs. TCU (9/21)
Assists: 2 at Rice (10/12)
Digs: 14 at Oklahoma (10/26)
Blocks: 1 vs. TCU (9/21)
Aces: 2, 2x, last vs. Texas (10/15)

CAREER HIGHS

Kills: 1, 7x, last vs. West Virginia (10/30/22)
Attacks: 5 vs. TCU (9/21/22)
Assists: 2 at Rice (10/12/22)
Digs: 14 at Oklahoma (10/26/22)
Blocks: 1 vs. TCU (9/21/22)
Aces: 2, 2x, last at West Virginia (10/15/22)

MISCELLANEOUS

| | Season | Career |
|----------------------------|--------|--------|
| Double-Doubles: | -- | -- |
| Double-Digit Kills: | -- | -- |
| Double-Digit Digs: | 5 | 5 |

| Led the team in... | Season | Career |
|--------------------|--------|--------|
| Kills: | -- | -- |
| Attacks: | -- | -- |
| Assists: | -- | -- |
| Digs: | 4 | 4 |
| Aces: | 2 | 2 |
| Blocks: | -- | -- |
| Points: | -- | -- |

^includes ties

DACOSTA NOTABLES

- Pronunciation: Alexis duh-COST-uh
- Started her first career match against No. 3 Wisconsin (8/27) after registering her first kill against No. 5 Minnesota the day before (8/26).
- Entering her first year at Baylor, joining the team in the Spring.
- Named to the Big 12 Commissioner's Honor Roll for the Spring.
- The No. 5 recruit in the nation by PrepVolleyball.com.
- Played club volleyball for Houston Skyline and was a part of the U.S. Girls National Team in 2021.
- 3x All-American, 3x AVCA Phenom, 3x All-District, 3x All-State at Fulshear HS.
- Parents are Roy and Steffani Dacosta. Sister to Aiden Morone and Brooklyn Dacosta.
- Majoring in nursing at Baylor.

2022 MATCH-BY-MATCH

| OPPONENT | SP | K | E | TA | PCT. | AST | SA | SE | RE | DIG | BS | BA | BE | TB | BHE |
|------------------|----|---|---|----|--------|-----|----|----|----|-----|----|----|----|----|-----|
| vs. Minnesota | 4 | 1 | 0 | 1 | 1.000 | 1 | 0 | 0 | 2 | 4 | 0 | 0 | 0 | 0 | 0 |
| vs. Wisconsin | 5 | 0 | 0 | 2 | .000 | 1 | 0 | 1 | 3 | 7 | 0 | 0 | 0 | 0 | 0 |
| at Pepperdine | 4 | 0 | 0 | 0 | .000 | 0 | 0 | 0 | 2 | 7 | 0 | 0 | 0 | 0 | 0 |
| vs. SDSU | 4 | 0 | 0 | 2 | .000 | 0 | 0 | 0 | 0 | 4 | 0 | 0 | 0 | 0 | 0 |
| vs. UCSB | 3 | 1 | 1 | 2 | .000 | 0 | 0 | 0 | 0 | 7 | 0 | 0 | 0 | 0 | 0 |
| Colorado St. | 3 | 0 | 0 | 0 | .000 | 0 | 0 | 0 | 0 | 2 | 0 | 0 | 0 | 0 | 0 |
| Arizona St. | 3 | 0 | 0 | 2 | .000 | 0 | 0 | 1 | 0 | 8 | 0 | 0 | 0 | 0 | 0 |
| Evansville | 3 | 0 | 0 | 1 | .000 | 0 | 0 | 0 | 0 | 4 | 0 | 0 | 0 | 0 | 0 |
| North Texas | 3 | 0 | 0 | 0 | .000 | 0 | 0 | 0 | 0 | 6 | 0 | 0 | 0 | 0 | 0 |
| Tulsa | 3 | 0 | 0 | 0 | .00 | 0 | 0 | 0 | 1 | 4 | 0 | 0 | 0 | 0 | 0 |
| Sam Houston | 3 | 0 | 0 | 1 | .000 | 0 | 1 | 2 | 1 | 5 | 0 | 0 | 0 | 0 | 0 |
| McNeese | 3 | 1 | 0 | 3 | .333 | 1 | 0 | 0 | 0 | 3 | 0 | 0 | 0 | 0 | 0 |
| TCU | 4 | 0 | 0 | 5 | .000 | 1 | 0 | 0 | 0 | 10 | 0 | 1 | 0 | 1 | 0 |
| at Iowa State | 4 | 0 | 0 | 0 | .000 | 1 | 0 | 1 | 0 | 8 | 0 | 0 | 0 | 0 | 0 |
| at Kansas | 5 | 0 | 0 | 3 | .000 | 0 | 0 | 1 | 0 | 10 | 0 | 0 | 0 | 0 | 0 |
| Oklahoma | 5 | 0 | 0 | 1 | .000 | 0 | 0 | 1 | 0 | 6 | 0 | 0 | 0 | 0 | 0 |
| at West Virginia | 3 | 1 | 0 | 1 | 1.000 | 0 | 2 | 0 | 0 | 3 | 0 | 0 | 0 | 0 | 0 |
| at Rice | 3 | 0 | 0 | 0 | .000 | 2 | 1 | 2 | 1 | 6 | 0 | 0 | 0 | 0 | 0 |
| Texas | 4 | 0 | 0 | 1 | .000 | 0 | 2 | 2 | 0 | 5 | 0 | 0 | 0 | 0 | 0 |
| Texas Tech | 4 | 1 | 2 | 3 | -.333 | 0 | 0 | 0 | 1 | 6 | 0 | 0 | 0 | 0 | 0 |
| at Kansas State | 4 | 0 | 1 | 1 | -1.000 | 0 | 0 | 0 | 1 | 7 | 0 | 0 | 0 | 0 | 0 |
| at Oklahoma | 4 | 1 | 0 | 1 | 1.000 | 0 | 0 | 2 | 2 | 14 | 0 | 0 | 0 | 0 | 0 |
| West Virginia | 3 | 1 | 0 | 1 | 1.000 | 0 | 0 | 1 | 1 | 6 | 0 | 0 | 0 | 0 | 0 |
| at Texas Tech | 4 | 0 | 1 | 2 | -.500 | 0 | 0 | 0 | 1 | 11 | 0 | 0 | 0 | 0 | 0 |
| Kansas | 3 | 0 | 1 | 3 | -.333 | 0 | 0 | 1 | 0 | 12 | 0 | 0 | 0 | 0 | 0 |
| at TCU | | | | | | | | | | | | | | | |
| Iowa State | | | | | | | | | | | | | | | |
| at Texas | | | | | | | | | | | | | | | |
| Kansas State | | | | | | | | | | | | | | | |

DACOSTA, Alexis

| SEASON | TEAM | SM-MP | K | K/S | E | TA | PCT | A | A/S | SA | SA/S | SE | DIG | D/S | RE | BS | BA | TB | B/S | BE | BHE | PTS | PTS/S |
|--------------|--------|----------------|----------|-------------|----------|-----------|-------------|----------|-------------|----------|-------------|-----------|------------|-------------|-----------|----------|----------|----------|-------------|----------|----------|-------------|-------------|
| 2022-23 | Baylor | 91-25 | 7 | 0.08 | 6 | 36 | .028 | 7 | 0.08 | 6 | 0.07 | 15 | 165 | 1.81 | 16 | 0 | 1 | 1 | 0.01 | 0 | 0 | 13.5 | 0.15 |
| TOTAL | | 91 - 25 | 7 | 0.08 | 6 | 36 | .028 | 7 | 0.08 | 6 | 0.07 | 15 | 165 | 1.81 | 16 | 0 | 1 | 1 | 0.01 | 0 | 0 | 13.5 | 0.15 |



K. MCGHEE NOTABLES

- **Pronunciation:** CARE-uh McGhee
- Broke her career-high kills with 16 at Texas Tech (11/2) after breaking it with 15 against Oklahoma in Norman (10/26), her previous record standing since 2020.
- Defensive Player of the Week for the Big 12 after recording a double-double (10K, 10B) against WVU (10/11).
- Earned MVP of the Baylor Classic for her prowess on both defense and offense for the Bears.
- Named Best Defender of the Baylor Invitational after recording 12 blocks for the weekend at 1.33 b/s.
- Executed her first double-digit block match against SDSU at the Pepperdine Asics Classic with 11 (9/2).
- Named Preseason All-Big 12 in 2022.
- In her free times, she loves to read and write. Other hobbies include fashion, music and skateboarding.
- Career goals include owning a bookshop or becoming a minister in prisons.
- Daughter of Steve and Christine McGhee. Brother, Luke, played basketball at Texas A&M. Older sister to Elise McGhee.
- Majoring in communication.

17 — KARA MCGHEE

MB • 6-5 • SR. • 4TH YEAR AT BU
SAN ANTONIO, TEXAS (CLARK HS)

SEASON HIGHS

Kills: 16 at Texas Tech (11/2)
Attacks: 30 at Texas Tech (11/2)
Assists: 2 at Oklahoma (10/26)
Digs: 8 at Kansas (10/1)
Blocks: 11 vs. SDSU (9/2)
Aces: 1, 2x, last vs. Evansville (9/10)

CAREER HIGHS

Kills: 16 at Texas Tech (11/2/22)
Attacks: 30, 2x, last vs. Oklahoma (11/2/22)
Assists: 4 vs. Pepperdine (2/28/21)
Digs: 8 at Kansas (10/1/22)
Blocks: 12 vs. Kansas State (11/20/20)
Aces: 1, 7x, last vs. Evansville (9/10/22)

MISCELLANEOUS

| | Season | Career |
|-----------------------------|--------|--------|
| Double-Doubles: | 1 | 2 |
| Double-Digit Kills: | 10 | 20 |
| Double-Digit Blocks: | 2 | 4 |

| Led the team in... | Season | Career |
|--------------------|--------|--------|
| Kills: | 4 | 5 |
| Attacks: | -- | -- |
| Assists: | -- | -- |
| Digs: | -- | -- |
| Aces: | 2 | 5 |
| Blocks: | 18 | 63 |
| Points: | 4 | 7 |

^includes ties

2022 MATCH-BY-MATCH

| OPPONENT | SP | K | E | TA | PCT. | AST | SA | SE | RE | DIG | BS | BA | BE | TB | BHE |
|------------------|----|----|---|----|-------|-----|----|----|----|-----|----|----|----|----|-----|
| vs. Minnesota | 4 | 2 | 1 | 10 | .1000 | 0 | 0 | 0 | 0 | 0 | 0 | 3 | 0 | 3 | 0 |
| vs. Wisconsin | 5 | 9 | 1 | 18 | .444 | 0 | 0 | 0 | 0 | 2 | 0 | 8 | 0 | 8 | 0 |
| at Pepperdine | 4 | 8 | 2 | 18 | .333 | 0 | 0 | 0 | 0 | 2 | 1 | 6 | 2 | 7 | 0 |
| vs. SDSU | 4 | 9 | 4 | 17 | .294 | 1 | 1 | 1 | 0 | 0 | 1 | 10 | 2 | 11 | 0 |
| vs. UCSB | 3 | 7 | 1 | 10 | .600 | 0 | 0 | 0 | 0 | 0 | 0 | 2 | 0 | 2 | 0 |
| Colorado St. | 3 | 9 | 0 | 17 | .529 | 0 | 0 | 0 | 0 | 2 | 1 | 8 | 0 | 9 | 0 |
| Arizona St. | 3 | 10 | 1 | 16 | .562 | 1 | 0 | 0 | 0 | 2 | 1 | 1 | 0 | 2 | 0 |
| Evansville | 3 | 5 | 0 | 7 | .714 | 1 | 1 | 0 | 0 | 1 | 0 | 1 | 0 | 1 | 0 |
| North Texas | 3 | 9 | 3 | 14 | .429 | 0 | 0 | 0 | 0 | 0 | 0 | 4 | 0 | 1 | 0 |
| Tulsa | 3 | 12 | 3 | 22 | .409 | 0 | 0 | 0 | 0 | 0 | 1 | 3 | 0 | 4 | 1 |
| Sam Houston | 3 | 13 | 3 | 22 | .455 | 0 | 0 | 0 | 0 | 3 | 0 | 8 | 0 | 8 | 0 |
| McNeese | 3 | 7 | 2 | 15 | .357 | 1 | 0 | 0 | 0 | 0 | 1 | 7 | 0 | 8 | 0 |
| TCU | 4 | 8 | 1 | 17 | .412 | 0 | 0 | 0 | 0 | 3 | 0 | 5 | 0 | 5 | 0 |
| at Iowa State | 4 | 11 | 1 | 16 | .625 | 0 | 0 | 0 | 0 | 1 | 1 | 3 | 1 | 4 | 0 |
| at Kansas | 5 | 11 | 2 | 19 | .474 | 0 | 1 | 3 | 1 | 8 | 0 | 8 | 1 | 8 | 0 |
| Oklahoma | 5 | 12 | 4 | 20 | .400 | 0 | 0 | 0 | 0 | 1 | 0 | 6 | 1 | 6 | 0 |
| at West Virginia | 3 | 10 | 1 | 16 | .562 | 0 | 0 | 0 | 0 | 1 | 3 | 7 | 0 | 10 | 0 |
| at Rice | 3 | 7 | 2 | 15 | .333 | 0 | 0 | 0 | 0 | 0 | 0 | 3 | 0 | 3 | 0 |
| Texas | 4 | 6 | 4 | 16 | .125 | 0 | 0 | 0 | 0 | 0 | 1 | 5 | 0 | 6 | 0 |
| Texas Tech | 4 | 7 | 2 | 22 | .227 | 0 | 0 | 0 | 0 | 2 | 0 | 5 | 0 | 5 | 0 |
| at Kansas State | 4 | 12 | 6 | 26 | .231 | 1 | 0 | 0 | 0 | 1 | 0 | 7 | 0 | 7 | 0 |
| at Oklahoma | 4 | 15 | 2 | 29 | .448 | 2 | 0 | 0 | 0 | 3 | 0 | 4 | 0 | 4 | 0 |
| West Virginia | 3 | 6 | 2 | 11 | .364 | 0 | 0 | 0 | 0 | 0 | 0 | 7 | 0 | 7 | 0 |
| at Texas Tech | 4 | 16 | 3 | 30 | .433 | 0 | 0 | 0 | 0 | 1 | 0 | 3 | 0 | 3 | 0 |
| Kansas | 3 | 8 | 1 | 13 | .538 | 0 | 0 | 0 | 0 | 1 | 0 | 4 | 0 | 4 | 0 |
| at TCU | | | | | | | | | | | | | | | |
| Iowa State | | | | | | | | | | | | | | | |
| at Texas | | | | | | | | | | | | | | | |
| Kansas State | | | | | | | | | | | | | | | |

MCGHEE, Kara

| SEASON | TEAM | SM-MP | K | K/S | E | TA | PCT | A | A/S | SA | SA/S | SE | DIG | D/S | RE | BS | BA | TB | B/S | BE | BHE | PTS | PTS/S |
|--------------|--------|------------------|------------|-------------|------------|-------------|-------------|-----------|-------------|----------|-------------|-----------|------------|-------------|----------|-----------|------------|------------|-------------|-----------|----------|--------------|-------------|
| 2019-20 | Baylor | 103-31 | 158 | 1.53 | 48 | 363 | .303 | 3 | 0.03 | 0 | 0.00 | 0 | 20 | 0.19 | 2 | 12 | 127 | 139 | 1.35 | 2 | 1 | 233.5 | 2.27 |
| 2020-21 | Baylor | 102-27 | 172 | 1.69 | 53 | 395 | .301 | 10 | 0.10 | 5 | 0.05 | 29 | 41 | 0.40 | 0 | 10 | 117 | 127 | 1.25 | 12 | 5 | 245.5 | 2.41 |
| 2021-22 | Baylor | 76-23 | 74 | 0.97 | 31 | 181 | .238 | 4 | 0.05 | 0 | 0.00 | 1 | 12 | 0.16 | 1 | 14 | 75 | 89 | 1.17 | 3 | 0 | 125.5 | 1.65 |
| 2022-23 | Baylor | 91-25 | 229 | 2.52 | 52 | 435 | .407 | 7 | 0.08 | 3 | 0.03 | 4 | 34 | 0.37 | 1 | 11 | 128 | 139 | 1.53 | 7 | 2 | 307.0 | 3.37 |
| TOTAL | | 372 - 106 | 633 | 1.70 | 184 | 1374 | .327 | 24 | 0.06 | 8 | 0.02 | 34 | 107 | 0.29 | 4 | 47 | 447 | 494 | 1.33 | 24 | 8 | 911.5 | 2.45 |



18 — ALICIA ANDREW

MB • 6-3 • RS-SO • 2ND YEAR AT BU
RIDGEFIELD, WASH. (RIDGEFIELD HS)

SEASON HIGHS

Kills: 1 vs. SDSU (9/2)
Attacks: 1 vs. SDSU (9/2)
Assists: n/a
Digs: 1 vs. Oklahoma (10/5)
Blocks: n/a
Aces: n/a

CAREER HIGHS

Kills: 1 vs. SDSU (9/2/22)
Attacks: 1 vs. SDSU (9/2/22)
Assists: n/a
Digs: 1 vs. Oklahoma (10/5)
Blocks: n/a
Aces: n/a

MISCELLANEOUS

| | Season | Career |
|---------------------|--------|--------|
| Double-Doubles: | -- | -- |
| Double-Digit Kills: | -- | -- |
| Double-Digit Digs: | -- | -- |

| Led the team in... | Season | Career |
|--------------------|--------|--------|
| Kills: | -- | -- |
| Attacks: | -- | -- |
| Assists: | -- | -- |
| Digs: | -- | -- |
| Aces: | -- | -- |
| Blocks: | -- | -- |
| Points: | -- | -- |

^includes ties

ANDREW NOTABLES

- **Pronunciation:** Ah-LEE-sha Andrew
- Also goes by Allie.
- Loves coffee. Like seriously. She loves it.
- Entering second season with the Bears as a redshirt freshman.
- Two-time state champion at Ridgefield HS in Washington.
- Named first-team all-league and all-state during high school career.
- Father, Dan, played college basketball at Illinois. Mother, Rachel, was a collegiate fencer at Notre Dame. Both now work in law enforcement.
- Has two uncles who were collegiate swimmers and an aunt who played professional basketball.
- Majoring in health sciences.

2022 MATCH-BY-MATCH

| OPPONENT | SP | K | E | TA | PCT. | AST | SA | SE | RE | DIG | BS | BA | BE | TB | BHE |
|------------------|----|----|----|----|-------|-----|----|----|----|-----|----|----|----|----|-----|
| vs. Minnesota | -- | -- | -- | -- | -- | -- | -- | -- | -- | -- | -- | -- | -- | -- | -- |
| vs. Wisconsin | -- | -- | -- | -- | -- | -- | -- | -- | -- | -- | -- | -- | -- | -- | -- |
| at Pepperdine | -- | -- | -- | -- | -- | -- | -- | -- | -- | -- | -- | -- | -- | -- | -- |
| vs. SDSU | 1 | 1 | 0 | 1 | 1.000 | 0 | 0 | 0 | 0 | 0 | 0 | 0 | 0 | 0 | 0 |
| vs. UCSB | 1 | 0 | 0 | 0 | .000 | 0 | 0 | 1 | 0 | 0 | 0 | 0 | 1 | 0 | 0 |
| Colorado St. | -- | -- | -- | -- | -- | -- | -- | -- | -- | -- | -- | -- | -- | -- | -- |
| Arizona St. | -- | -- | -- | -- | -- | -- | -- | -- | -- | -- | -- | -- | -- | -- | -- |
| Evansville | 3 | 6 | 2 | 8 | .500 | 0 | 0 | 0 | 0 | 1 | 0 | 0 | 0 | 0 | 0 |
| North Texas | -- | -- | -- | -- | -- | -- | -- | -- | -- | -- | -- | -- | -- | -- | -- |
| Tulsa | -- | -- | -- | -- | -- | -- | -- | -- | -- | -- | -- | -- | -- | -- | -- |
| Sam Houston | -- | -- | -- | -- | -- | -- | -- | -- | -- | -- | -- | -- | -- | -- | -- |
| McNeese | -- | -- | -- | -- | -- | -- | -- | -- | -- | -- | -- | -- | -- | -- | -- |
| TCU | -- | -- | -- | -- | -- | -- | -- | -- | -- | -- | -- | -- | -- | -- | -- |
| at Iowa State | -- | -- | -- | -- | -- | -- | -- | -- | -- | -- | -- | -- | -- | -- | -- |
| at Kansas | -- | -- | -- | -- | -- | -- | -- | -- | -- | -- | -- | -- | -- | -- | -- |
| Oklahoma | 2 | 0 | 0 | 0 | .000 | 0 | 0 | 0 | 0 | 1 | 0 | 0 | 0 | 0 | 0 |
| at West Virginia | -- | -- | -- | -- | -- | -- | -- | -- | -- | -- | -- | -- | -- | -- | -- |
| at Rice | -- | -- | -- | -- | -- | -- | -- | -- | -- | -- | -- | -- | -- | -- | -- |
| Texas | -- | -- | -- | -- | -- | -- | -- | -- | -- | -- | -- | -- | -- | -- | -- |
| Texas Tech | -- | -- | -- | -- | -- | -- | -- | -- | -- | -- | -- | -- | -- | -- | -- |
| at Kansas State | -- | -- | -- | -- | -- | -- | -- | -- | -- | -- | -- | -- | -- | -- | -- |
| at Oklahoma | -- | -- | -- | -- | -- | -- | -- | -- | -- | -- | -- | -- | -- | -- | -- |
| West Virginia | -- | -- | -- | -- | -- | -- | -- | -- | -- | -- | -- | -- | -- | -- | -- |
| at Texas Tech | 2 | 1 | 0 | 1 | 1.000 | 0 | 0 | 0 | 0 | 0 | 0 | 0 | 0 | 0 | 0 |
| Kansas | -- | -- | -- | -- | -- | -- | -- | -- | -- | -- | -- | -- | -- | -- | -- |
| at TCU | -- | -- | -- | -- | -- | -- | -- | -- | -- | -- | -- | -- | -- | -- | -- |
| Iowa State | -- | -- | -- | -- | -- | -- | -- | -- | -- | -- | -- | -- | -- | -- | -- |
| at Texas | -- | -- | -- | -- | -- | -- | -- | -- | -- | -- | -- | -- | -- | -- | -- |
| Kansas State | -- | -- | -- | -- | -- | -- | -- | -- | -- | -- | -- | -- | -- | -- | -- |

ANDREW, Alicia

| SEASON | TEAM | SM-MP | K | K/S | E | TA | PCT | A | A/S | SA | SA/S | SE | DIG | D/S | RE | BS | BA | TB | B/S | BE | BHE | PTS | PTS/S |
|--------------|--------|---------------|----------|-------------|----------|-----------|-------------|----------|-------------|----------|-------------|----------|----------|-------------|----------|----------|----------|----------|-------------|----------|----------|------------|-------------|
| 2022-23 | Baylor | 10-6 | 8 | 0.80 | 2 | 10 | .600 | 0 | 0.00 | 0 | 0.00 | 1 | 2 | 0.20 | 0 | 0 | 0 | 0 | 0.00 | 1 | 0 | 8.0 | 0.80 |
| TOTAL | | 10 - 6 | 8 | 0.80 | 2 | 10 | .600 | 0 | 0.00 | 0 | 0.00 | 1 | 2 | 0.20 | 0 | 0 | 0 | 0 | 0.00 | 1 | 0 | 8.0 | 0.80 |



21 — ELISE MCGHEE

OH/OPP • 6-4 • SO. • 2ND YEAR AT BU
SAN ANTONIO, TEXAS (CLARK HS)

SEASON HIGHS

Kills: 17, 2x, last at K-State (10/22)
Attacks: 40 at K-State (10/22)
Assists: 1, 2x, last vs. Texas (10/15)
Digs: 9 vs. McNeese (9/16)
Blocks: 5 vs. Wisconsin (8/27)
Aces: n/a

CAREER HIGHS

Kills: 17, 2x, last at K-State (10/22/22)
Attacks: 40 at K-State (10/22/22)
Assists: 1, 3x, last vs. Texas (10/15/22)
Digs: 9 vs. McNeese (9/16/22)
Blocks: 5 vs. Wisconsin (8/27/22)
Aces: n/a

MISCELLANEOUS

| | Season | Career |
|---------------------|--------|--------|
| Double-Doubles: | -- | -- |
| Double-Digit Kills: | 8 | 8 |
| Double-Digit Digs: | -- | -- |

| Led the team in... | Season | Career |
|--------------------|--------|--------|
| Kills: | 3 | 3 |
| Attacks: | 4 | 4 |
| Assists: | -- | -- |
| Digs: | -- | -- |
| Aces: | -- | -- |
| Blocks: | -- | -- |
| Points: | 2 | 2 |

^includes ties

E. MCGHEE NOTABLES

- Nickname is "The Unit."
- Member of the 2021 Big 12 All-Freshman Team.
- Has a Basset Hound puppy named Stanley.
- Daughter of Steve and Christine McGhee. Brother, Luke, played basketball at Texas A&M. Younger sister to Kara McGhee.
- Uncle is Daniel Neil, former professional football player for the Denver Broncos.
- Majoring in health science.

2022 MATCH-BY-MATCH

| OPPONENT | SP | K | E | TA | PCT. | AST | SA | SE | RE | DIG | BS | BA | BE | TB | BHE |
|------------------|----|----|----|----|-------|-----|----|----|----|-----|----|----|----|----|-----|
| vs. Minnesota | 3 | 5 | 3 | 16 | .125 | 0 | 0 | 1 | 0 | 1 | 0 | 1 | 0 | 1 | 0 |
| vs. Wisconsin | 5 | 5 | 7 | 21 | -.095 | 0 | 0 | 0 | 0 | 4 | 0 | 5 | 0 | 5 | 0 |
| at Pepperdine | 2 | 5 | 3 | 8 | .250 | 0 | 0 | 0 | 0 | 1 | 0 | 2 | 0 | 2 | 0 |
| vs. SDSU | 3 | 2 | 1 | 5 | .200 | 0 | 0 | 0 | 0 | 0 | 0 | 0 | 0 | 0 | 1 |
| vs. UCSB | 1 | 0 | 0 | 0 | .000 | 0 | 0 | 0 | 0 | 0 | 0 | 0 | 0 | 0 | 0 |
| Colorado St. | 1 | 0 | 0 | 0 | .000 | 0 | 0 | 0 | 0 | 1 | 0 | 0 | 0 | 0 | 0 |
| Arizona St. | -- | -- | -- | -- | -- | -- | -- | -- | -- | -- | -- | -- | -- | -- | -- |
| Evansville | 3 | 8 | 0 | 8 | 1.000 | 0 | 0 | 2 | 0 | 1 | 0 | 0 | 0 | 0 | 0 |
| North Texas | 3 | 4 | 2 | 11 | .182 | 0 | 0 | 0 | 0 | 4 | 0 | 3 | 0 | 3 | 0 |
| Tulsa | 3 | 12 | 3 | 29 | .310 | 1 | 0 | 2 | 0 | 7 | 0 | 0 | 0 | 0 | 0 |
| Sam Houston | 3 | 5 | 1 | 10 | .400 | 0 | 0 | 1 | 0 | 0 | 0 | 2 | 0 | 2 | 0 |
| McNeese | 3 | 6 | 4 | 25 | .080 | 0 | 0 | 1 | 0 | 9 | 0 | 2 | 0 | 2 | 0 |
| TCU | 4 | 6 | 3 | 20 | .150 | 0 | 0 | 1 | 0 | 7 | 0 | 1 | 0 | 1 | 0 |
| at Iowa State | 4 | 9 | 2 | 24 | .292 | 0 | 0 | 0 | 0 | 4 | 0 | 0 | 0 | 0 | 0 |
| at Kansas | 5 | 14 | 5 | 38 | .237 | 0 | 0 | 0 | 0 | 2 | 0 | 2 | 0 | 2 | 0 |
| Oklahoma | 5 | 9 | 5 | 26 | .154 | 0 | 0 | 2 | 0 | 3 | 0 | 2 | 0 | 2 | 0 |
| at West Virginia | 3 | 6 | 4 | 16 | .125 | 0 | 0 | 0 | 0 | 1 | 2 | 1 | 0 | 3 | 0 |
| at Rice | 3 | 11 | 3 | 25 | .320 | 0 | 0 | 0 | 0 | 0 | 0 | 0 | 0 | 0 | 0 |
| Texas | 4 | 17 | 5 | 37 | .324 | 1 | 0 | 0 | 0 | 0 | 1 | 2 | 0 | 3 | 0 |
| Texas Tech | 4 | 11 | 4 | 28 | .250 | 0 | 0 | 0 | 0 | 2 | 0 | 3 | 0 | 3 | 0 |
| at Kansas State | 4 | 17 | 4 | 40 | .325 | 0 | 0 | 0 | 0 | 3 | 0 | 3 | 0 | 3 | 0 |
| at Oklahoma | 4 | 12 | 8 | 35 | .114 | 0 | 0 | 0 | 0 | 0 | 1 | 1 | 0 | 2 | 0 |
| West Virginia | 3 | 8 | 2 | 23 | .261 | 0 | 0 | 0 | 0 | 2 | 0 | 1 | 0 | 1 | 0 |
| at Texas Tech | 4 | 9 | 11 | 31 | -.065 | 0 | 0 | 0 | 0 | 3 | 1 | 1 | 0 | 2 | 0 |
| Kansas | 3 | 10 | 4 | 21 | .286 | 0 | 0 | 0 | 0 | 1 | 0 | 2 | 0 | 2 | 0 |
| at TCU | | | | | | | | | | | | | | | |
| Iowa State | | | | | | | | | | | | | | | |
| at Texas | | | | | | | | | | | | | | | |
| Kansas State | | | | | | | | | | | | | | | |

MCGHEE, Elise

| SEASON | TEAM | SM-MP | K | K/S | E | TA | PCT | A | A/S | SA | SA/S | SE | DIG | D/S | RE | BS | BA | TB | B/S | BE | BHE | PTS | PTS/S |
|--------------|--------|-----------------|------------|-------------|-----------|------------|-------------|----------|-------------|----------|-------------|-----------|-----------|-------------|----------|----------|-----------|-----------|-------------|----------|----------|--------------|-------------|
| 2021-22 | Baylor | 28-12 | 26 | 0.93 | 15 | 87 | .126 | 1 | 0.04 | 0 | 0.00 | 0 | 7 | 0.25 | 0 | 3 | 11 | 14 | 0.50 | 2 | 0 | 34.5 | 1.23 |
| 2022-23 | Baylor | 80-24 | 191 | 2.39 | 84 | 497 | .215 | 2 | 0.03 | 0 | 0.00 | 10 | 56 | 0.70 | 0 | 5 | 34 | 39 | 0.49 | 0 | 1 | 213.0 | 2.66 |
| TOTAL | | 108 - 36 | 217 | 2.01 | 99 | 584 | .202 | 3 | 0.03 | 0 | 0.00 | 10 | 63 | 0.58 | 0 | 8 | 45 | 53 | 0.49 | 2 | 1 | 247.5 | 2.29 |



31 — LAUREN HARRISON

**OH • 6-0 • JR. • 2ND YEAR AT BU - TRANSFER
STONE MOUNTAIN, GA. (WOODWARD ACADEMY)**

HARRISON NOTABLES

- Had her first Baylor double-double at Kansas, recording 22 kills and 10 digs in the match (10/1).
- Returned to play against Iowa State on the road (9/28) after missing four-straight matches. Led the team in kills, attempts and points.
- Awarded her third All-Tournament honor for the Baylor Invitational where she led the team with kills over the three matches with 31.
- Earned All-Tournament honors for the Pepperdine Asics Classic, leading the Bears in points and kills for the weekend (9/1-3).
- Earned All-Tournament honors for the Big Ten/Big 12 Challenge (8/26-27)
- Named Preseason All-Big 12 in 2022 after being twice named First Team All-Big 12 (2020, 2021).
- 2020 AVCA All-America Honorable Mention, 2x All-Region member.
- Nickname is Lo.
- Chose No. 31 for her jersey because of Deuteronomy 4:31, a verse she was drawn to while rehabbing a knee injury.
- Daughter of Emerson and Cynthia Harrison.
- Brothers Emerson (soccer, Appalachian State) and Christian (basketball, Georgia) were both Division I collegiate athletes.
- Uncle Buck Williams played in the NBA for seven years with three teams.
- Aspires to work in the front office of an NBA team.
- Graduated with her bachelor's degree in journalism, now getting her master's in journalism, advertising and new media.

SEASON HIGHS

Kills: 22 at Kansas (10/1)
Attacks: 56 vs. Texas (10/15)
Assists: 1, 7x, last at K-State (10/22)
Digs: 11 at K-State (10/22)
Blocks: 8 vs. SDSU (9/2)
Aces: 1, 2x, last vs. Arizona State (9/10)

CAREER HIGHS *at North Carolina

Kills: 28, Wake Forest (11/27/19)*
Attacks: 56, 2x, last vs. Texas 10/15/22)
Assists: 2, Georgia Tech (11/1/19)*
Digs: 12, Virginia Tech (11/29/19)*
Blocks: 8 vs. SDSU (9/3/22)
Aces: 3 vs. McNeese (9/18/21)

MISCELLANEOUS *at North Carolina

| | Season | Career |
|----------------------------|--------|--------------------------|
| Double-Doubles: | 3 | 4* (2 at BU, 1 at UNC) |
| Double-Digit Kills: | 18 | 66 (49 at BU, 17 at UNC) |
| Double-Digit Digs: | 3 | 4* (3 at BU, 1 at UNC) |

| Led the team in... | Season | Career |
|--------------------|--------|--------|
| Kills: | 13 | 19 |
| Attacks: | 17 | 20 |
| Assists: | -- | -- |
| Digs: | -- | -- |
| Aces: | -- | 2 |
| Blocks: | 1 | 5 |
| Points: | 13 | 15 |

*includes ties, does not include UNC

2022 MATCH-BY-MATCH

| OPPONENT | SP | K | E | TA | PCT. | AST | SA | SE | RE | DIG | BS | BA | BE | TB | BHE |
|------------------|----|----|----|----|-------|-----|----|----|----|-----|----|----|----|----|-----|
| vs. Minnesota | 4 | 18 | 12 | 48 | .125 | 0 | 0 | 0 | 1 | 7 | 0 | 1 | 2 | 1 | 0 |
| vs. Wisconsin | 5 | 18 | 9 | 47 | .191 | 0 | 0 | 1 | 0 | 7 | 1 | 4 | 0 | 5 | 0 |
| at Pepperdine | 4 | 11 | 5 | 43 | .140 | 0 | 1 | 2 | 3 | 7 | 0 | 1 | 0 | 1 | 0 |
| vs. SDSU | 4 | 13 | 6 | 38 | .184 | 1 | 0 | 0 | 0 | 7 | 0 | 8 | 0 | 8 | 0 |
| vs. UCSB | 3 | 14 | 2 | 24 | .458 | 1 | 0 | 0 | 2 | 2 | 0 | 1 | 0 | 1 | 0 |
| Colorado St. | 3 | 7 | 8 | 23 | -.043 | 0 | 0 | 0 | 2 | 9 | 0 | 2 | 0 | 2 | 0 |
| Arizona St. | 3 | 13 | 5 | 30 | .267 | 0 | 1 | 0 | 0 | 3 | 3 | 1 | 0 | 4 | 0 |
| Evansville | 3 | 11 | 0 | 15 | .733 | 0 | 0 | 0 | 0 | 6 | 0 | 0 | 0 | 0 | 0 |
| North Texas | 3 | 10 | 2 | 18 | .444 | 0 | 0 | 3 | 1 | 8 | 1 | 4 | 0 | 5 | 0 |
| Tulsa | -- | -- | -- | -- | -- | -- | -- | -- | -- | -- | -- | -- | -- | -- | -- |
| Sam Houston | -- | -- | -- | -- | -- | -- | -- | -- | -- | -- | -- | -- | -- | -- | -- |
| McNeese | -- | -- | -- | -- | -- | -- | -- | -- | -- | -- | -- | -- | -- | -- | -- |
| TCU | -- | -- | -- | -- | -- | -- | -- | -- | -- | -- | -- | -- | -- | -- | -- |
| at Iowa State | 4 | 16 | 9 | 51 | .137 | 1 | 0 | 0 | 1 | 9 | 0 | 2 | 1 | 2 | 0 |
| at Kansas | 5 | 22 | 11 | 53 | .208 | 0 | 0 | 4 | 1 | 10 | 2 | 2 | 0 | 4 | 0 |
| Oklahoma | 5 | 15 | 8 | 36 | .194 | 0 | 0 | 2 | 3 | 10 | 0 | 1 | 0 | 1 | 0 |
| at West Virginia | 3 | 10 | 1 | 18 | .500 | 0 | 0 | 1 | 1 | 7 | 0 | 0 | 0 | 0 | 0 |
| at Rice | 3 | 12 | 4 | 28 | .286 | 1 | 0 | 0 | 0 | 6 | 1 | 0 | 0 | 1 | 0 |
| Texas | 4 | 15 | 8 | 56 | .125 | 1 | 0 | 0 | 0 | 9 | 0 | 0 | 0 | 0 | 1 |
| Texas Tech | 4 | 16 | 5 | 45 | .244 | 1 | 0 | 0 | 0 | 7 | 0 | 0 | 0 | 0 | 0 |
| at Kansas State | 4 | 15 | 10 | 44 | .114 | 1 | 0 | 0 | 0 | 11 | 0 | 1 | 0 | 1 | 0 |
| at Oklahoma | 4 | 12 | 4 | 30 | .267 | 0 | 0 | 0 | 6 | 9 | 0 | 1 | 0 | 1 | 0 |
| West Virginia | 1 | 1 | 1 | 3 | .000 | 0 | 0 | 0 | 0 | 2 | 0 | 2 | 0 | 2 | 0 |
| at Texas Tech | -- | -- | -- | -- | -- | -- | -- | -- | -- | -- | -- | -- | -- | -- | -- |
| Kansas | 3 | 16 | 7 | 39 | .231 | 0 | 0 | 0 | 0 | 5 | 0 | 2 | 0 | 2 | 0 |
| at TCU | | | | | | | | | | | | | | | |
| Iowa State | | | | | | | | | | | | | | | |
| at Texas | | | | | | | | | | | | | | | |
| Kansas State | | | | | | | | | | | | | | | |

HARRISON, Lauren

| SEASON | TEAM | SM-MP | K | K/S | E | TA | PCT | A | A/S | SA | SA/S | SE | DIG | D/S | RE | BS | BA | TB | B/S | BE | BHE | PTS | PTS/S |
|-------------------------|--------|-----------------|-------------|-------------|------------|-------------|-------------|-----------|-------------|----------|-------------|-----------|------------|-------------|-----------|-----------|------------|------------|-------------|-----------|----------|--------------|-------------|
| 2019-20 | UNC | 92-25 | 350 | 3.80 | 142 | 858 | .242 | 3 | 0.03 | 1 | 0.01 | 2 | 63 | 0.68 | 17 | 11 | 41 | 52 | 0.57 | 5 | 0 | 382.5 | 4.16 |
| 2020-21 | Baylor | 96-25 | 305 | 3.18 | 113 | 739 | .260 | 4 | 0.04 | 3 | 0.03 | 9 | 51 | 0.53 | 13 | 2 | 47 | 49 | 0.51 | 4 | 0 | 333.5 | 3.47 |
| 2021-22 | Baylor | 91-26 | 241 | 2.65 | 89 | 581 | .262 | 2 | 0.02 | 3 | 0.03 | 2 | 41 | 0.45 | 14 | 8 | 35 | 43 | 0.47 | 5 | 1 | 269.5 | 2.96 |
| 2022-23 | Baylor | 72-20 | 264 | 3.67 | 117 | 689 | .213 | 7 | 0.10 | 1 | 0.01 | 13 | 141 | 1.96 | 21 | 8 | 33 | 41 | 0.57 | 3 | 1 | 289.5 | 4.02 |
| TOTAL FOR Baylor | | 259 - 71 | 810 | 3.13 | 319 | 2009 | .244 | 13 | 0.05 | 7 | 0.03 | 24 | 233 | 0.90 | 48 | 18 | 115 | 133 | 0.51 | 12 | 2 | 892.5 | 3.45 |
| TOTAL | | 351 - 96 | 1160 | 3.30 | 461 | 2867 | .244 | 16 | 0.05 | 8 | 0.02 | 26 | 296 | 0.84 | 65 | 29 | 156 | 185 | 0.53 | 17 | 2 | 1275 | 3.63 |

2022 Overall Statistics



2022-23 Baylor Women's Volleyball
Combined Team Statistics
All games

Game Records

| Overall | Conference | Home | Away | Neutral |
|---------|------------|--------|-------|---------|
| 21 - 4 | 10 - 2 | 12 - 1 | 6 - 2 | 3 - 1 |

Team Box Score

| ## | Player | SP | Attack | | | | Set | | Serve | | | RE | Dig | | Blocking | | | | PTS | | | |
|------------------|--------------------|-----------|-------------|--------------|------------|-------------|-------------|-------------|--------------|------------|------------|-------------|------------|-------------|--------------|-----------|------------|--------------|-------------|-----------|-----------|----------------|
| | | | K | K/S | E | TA | PCT | A | A/S | SA | SE | | SA/S | DIG | DIG/S | BS | BA | TOT/S | | BLK/S | BE | BHE |
| 2 | Briseno, Lauren | 91 | 2 | 0.02 | 2 | 21 | .000 | 75 | 0.82 | 29 | 31 | 0.32 | 12 | 305 | 3.35 | 0 | 0 | 0 | 0.00 | 0 | 1 | 31.0 |
| 3 | Carlson, Averi | 91 | 29 | 0.32 | 6 | 87 | .264 | 988 | 10.86 | 26 | 18 | 0.29 | 0 | 155 | 1.70 | 2 | 24 | 26 | 0.29 | 4 | 15 | 69.0 |
| 4 | Sczech, Allie | 83 | 180 | 2.17 | 62 | 411 | .287 | 3 | 0.04 | 0 | 2 | 0.00 | 0 | 46 | 0.55 | 7 | 76 | 83 | 1.00 | 7 | 0 | 225.0 |
| 6 | Lynch, Faith | 9 | 0 | 0.00 | 0 | 1 | .000 | 19 | 2.11 | 4 | 2 | 0.44 | 0 | 5 | 0.56 | 0 | 0 | 0 | 0.00 | 0 | 1 | 4.0 |
| 7 | Davis, Cassie | 53 | 13 | 0.25 | 7 | 40 | .150 | 2 | 0.04 | 10 | 21 | 0.19 | 4 | 31 | 0.58 | 0 | 4 | 4 | 0.08 | 0 | 0 | 25.0 |
| 8 | Denney, Brianna | 2 | 0 | 0.00 | 0 | 0 | .000 | 0 | 0.00 | 0 | 0 | 0.00 | 0 | 1 | 0.50 | 0 | 0 | 0 | 0.00 | 0 | 0 | 0.0 |
| 9 | Haggard, Ava Grace | 5 | 1 | 0.20 | 1 | 3 | .000 | 0 | 0.00 | 0 | 1 | 0.00 | 0 | 0 | 0.00 | 0 | 0 | 0 | 0.00 | 0 | 0 | 1.0 |
| 10 | Keene, Sophia | 88 | 9 | 0.10 | 7 | 46 | .043 | 13 | 0.15 | 12 | 25 | 0.14 | 20 | 140 | 1.59 | 0 | 0 | 0 | 0.00 | 0 | 1 | 21.0 |
| 11 | Talbert, Mallory | 88 | 180 | 2.05 | 34 | 360 | .406 | 6 | 0.07 | 18 | 24 | 0.20 | 1 | 56 | 0.64 | 6 | 70 | 76 | 0.86 | 7 | 2 | 239.0 |
| 13 | Simpson, Riley | 73 | 139 | 1.90 | 67 | 351 | .205 | 4 | 0.05 | 20 | 34 | 0.27 | 2 | 51 | 0.70 | 1 | 25 | 26 | 0.36 | 2 | 2 | 172.5 |
| 15 | Dacosta, Alexis | 91 | 7 | 0.08 | 6 | 36 | .028 | 7 | 0.08 | 6 | 15 | 0.07 | 16 | 165 | 1.81 | 0 | 1 | 1 | 0.01 | 0 | 0 | 13.5 |
| 17 | McGhee, Kara | 91 | 229 | 2.52 | 52 | 435 | .407 | 7 | 0.08 | 3 | 4 | 0.03 | 1 | 34 | 0.37 | 11 | 128 | 139 | 1.53 | 7 | 2 | 307.0 |
| 18 | Andrew, Alicia | 10 | 8 | 0.80 | 2 | 10 | .600 | 0 | 0.00 | 0 | 1 | 0.00 | 0 | 2 | 0.20 | 0 | 0 | 0 | 0.00 | 1 | 0 | 8.0 |
| 21 | McGhee, Elise | 80 | 191 | 2.39 | 84 | 497 | .215 | 2 | 0.03 | 0 | 10 | 0.00 | 0 | 56 | 0.70 | 5 | 34 | 39 | 0.49 | 0 | 1 | 213.0 |
| 31 | Harrison, Lauren | 72 | 264 | 3.67 | 117 | 689 | .213 | 7 | 0.10 | 1 | 13 | 0.01 | 21 | 141 | 1.96 | 8 | 33 | 41 | 0.57 | 3 | 1 | 289.5 |
| BAYLOR | | 91 | 1252 | 13.76 | 447 | 2987 | .270 | 1133 | 12.45 | 129 | 201 | 1.42 | 98 | 1188 | 13.05 | 40 | 395 | 237.5 | 2.61 | 31 | 26 | 1,618.5 |
| Opponents | | 91 | 1064 | 11.69 | 541 | 3037 | .172 | 977 | 10.74 | 98 | 173 | 1.08 | 129 | 1097 | 12.05 | 30 | 279 | 169.5 | 1.86 | 23 | 25 | 1,331.5 |

Team statistics

| | BAYLOR | OPP |
|-------------------------|---------|--------|
| ATTACK | | |
| Kills | 1252 | 1064 |
| Errors | 447 | 541 |
| Total Attacks | 2987 | 3037 |
| Attack Pct | .270 | .172 |
| Kills/Set | 13.76 | 11.69 |
| SET | | |
| Assists | 1133 | 977 |
| Attempts | 2870 | 2953 |
| Assist Pct | .395 | .331 |
| Assists/Set | 12.45 | 10.74 |
| SERVE | | |
| Aces | 129 | 98 |
| Errors | 201 | 173 |
| Attempts | 2112 | 1872 |
| Serve Pct | .905 | .908 |
| Aces/Set | 1.42 | 1.08 |
| SERVE RECEPTIONS | | |
| Errors | 98 | 129 |
| Errors/Set | 1.08 | 1.42 |
| Attempts | 1699 | 1912 |
| Reception Pct | .942 | .999 |
| DEFENSE | | |
| Digs | 1188 | 1097 |
| Digs/Set | 13.05 | 12.05 |
| BLOCKING | | |
| Block solo | 40 | 30 |
| Block Assist | 395 | 279 |
| Total Blocks | 237.5 | 169.5 |
| Blocks/Set | 2.61 | 1.86 |
| Block Errors | 31 | 23 |
| Ball handling errors | 26 | 25 |
| ATTENDANCE | | |
| Total | 15772 | 9604 |
| Dates/Avg Per Date | 13/1213 | 8/1201 |
| Neutral Site #/Avg | 4/68 | - |
| Current win streak | 0 | - |
| Home win streak | 0 | - |

Team Results

| Date | Opponent | Score | Score-by-set | Att. |
|--------------|---------------------|-------|-------------------------------|------|
| 08/26/2022 | vs Minnesota | L 1-3 | 25-23,16-25,23-25,17-25 | 0 |
| 08/27/2022 | vs Wisconsin | W 3-2 | 21-25,25-22,26-24,21-25,15-12 | 0 |
| 09/01/2022 | at Pepperdine | L 1-3 | 19-25,25-18,23-25,17-25 | 715 |
| 09/02/2022 | vs San Diego St. | W 3-1 | 25-18,25-17,27-29,25-14 | 125 |
| 09/03/2022 | vs UC Santa Barbara | W 3-0 | 25-22,25-20,25-13 | 147 |
| 09/08/2022 | Colorado St. | W 3-0 | 25-22,25-19,30-28 | 723 |
| 09/10/2022 | Arizona St. | W 3-0 | 25-16,25-23,25-17 | 785 |
| 09/10/2022 | Evansville | W 3-0 | 25-12,25-10,25-10 | 623 |
| 09/13/2022 | North Texas | W 3-0 | 25-6,25-22,25-20 | 506 |
| 09/15/2022 | Tulsa | W 3-0 | 25-20,25-18,25-17 | 476 |
| 09/16/2022 | Sam Houston | W 3-0 | 25-22,25-11,25-21 | 553 |
| 09/16/2022 | McNeese | W 3-0 | 25-18,25-18,25-17 | 1052 |
| * 09/21/2022 | TCU | W 3-1 | 25-13,29-27,15-25,25-19 | 1366 |
| * 09/28/2022 | at Iowa St. | L 1-3 | 22-25,20-25,25-20,22-25 | 2642 |
| * 10/01/2022 | at Kansas | W 3-2 | 13-25,27-25,25-17,13-25,15-9 | 1443 |
| * 10/05/2022 | Oklahoma | W 3-2 | 22-25,25-18,25-23,20-25,15-10 | 1152 |
| * 10/08/2022 | at West Virginia | W 3-0 | 25-12,25-9,25-23 | 690 |
| 10/12/2022 | at Rice | W 3-0 | 25-18,25-22,25-17 | 1528 |
| * 10/15/2022 | Texas | L 1-3 | 19-25,25-22,17-25,19-25 | 5604 |
| * 10/19/2022 | Texas Tech | W 3-1 | 25-20,23-25,27-25,25-19 | 1103 |
| * 10/22/2022 | at Kansas St. | W 3-1 | 28-30,29-27,25-23,25-23 | 1111 |
| * 10/26/2022 | at Oklahoma | W 3-1 | 25-20,25-22,20-25,25-23 | 862 |
| * 10/30/2022 | West Virginia | W 3-0 | 25-19,25-5,25-18 | 870 |
| * 11/02/2022 | at Texas Tech | W 3-1 | 25-17,25-20,16-25,25-23 | 613 |
| * 11/05/2022 | Kansas | W 3-0 | 25-21,25-21,25-19 | 959 |

2022 Team Statistics

Overall Team Statistics
 All games

as of Nov 05, 2022

Game Records

| Overall | Conference | Home | Away | Neutral |
|---------|------------|--------|-------|---------|
| 21 - 4 | 10 - 2 | 12 - 1 | 6 - 2 | 3 - 1 |

Team statistics

| | BAYLOR | OPP |
|-------------------------|---------|--------|
| ATTACK | | |
| Kills | 1252 | 1064 |
| Errors | 447 | 541 |
| Total Attacks | 2987 | 3037 |
| Attack Pct | .270 | .172 |
| Kills/Set | 13.76 | 11.69 |
| SET | | |
| Assists | 1133 | 977 |
| Attempts | 2870 | 2953 |
| Assist Pct | .395 | .331 |
| Assists/Set | 12.45 | 10.74 |
| SERVE | | |
| Aces | 129 | 98 |
| Errors | 201 | 173 |
| Attempts | 2112 | 1872 |
| Serve Pct | .905 | .908 |
| Aces/Set | 1.42 | 1.08 |
| SERVE RECEPTIONS | | |
| Errors | 98 | 129 |
| Errors/Set | 1.08 | 1.42 |
| Attempts | 1699 | 1912 |
| Reception Pct | .942 | .999 |
| DEFENSE | | |
| Digs | 1188 | 1097 |
| Digs/Set | 13.05 | 12.05 |
| BLOCKING | | |
| Block solo | 40 | 30 |
| Block Assist | 395 | 279 |
| Total Blocks | 237.5 | 169.5 |
| Blocks/Set | 2.61 | 1.86 |
| Block Errors | 31 | 23 |
| Ball handling errors | 26 | 25 |
| ATTENDANCE | | |
| Total | 15772 | 9604 |
| Dates/Avg Per Date | 13/1213 | 8/1201 |
| Neutral Site #/Avg | 4/68 | - |
| Current win streak | 6 | - |
| Home win streak | 3 | - |

Match wins by #sets

| Team | 1st | 2nd | 3rd | 4th | 5th | TOTAL |
|-----------|-----|-----|-----|-----|-----|-------|
| Baylor | 0 | 0 | 12 | 6 | 3 | 21 |
| Opponents | 0 | 0 | 0 | 4 | 0 | 4 |

Points by set

| Team | 1st | 2nd | 3rd | 4th | 5th | TOTAL |
|-----------|-----|-----|-----|-----|-----|-------|
| Baylor | 594 | 619 | 599 | 279 | 45 | 2136 |
| Opponents | 499 | 491 | 531 | 296 | 31 | 1848 |



**2022-23 Baylor Women's Volleyball
Category Leaders
All games**

Page 1/2
as of Nov 05, 2022

Attack (by PCT)

| # | Player | S | K | K/S | E | TA | PCT |
|----|--------------------|----|-----|------|-----|-----|------|
| 18 | Andrew, Alicia | 10 | 8 | 0.80 | 2 | 10 | .600 |
| 17 | McGhee, Kara | 91 | 229 | 2.52 | 52 | 435 | .407 |
| 11 | Talbert, Mallory | 88 | 180 | 2.05 | 34 | 360 | .406 |
| 4 | Sczech, Allie | 83 | 180 | 2.17 | 62 | 411 | .287 |
| 3 | Carlson, Averì | 91 | 29 | 0.32 | 6 | 87 | .264 |
| 21 | McGhee, Elise | 80 | 191 | 2.39 | 84 | 497 | .215 |
| 31 | Harrison, Lauren | 72 | 264 | 3.67 | 117 | 689 | .213 |
| 13 | Simpson, Riley | 73 | 139 | 1.90 | 67 | 351 | .205 |
| 7 | Davis, Cassie | 53 | 13 | 0.25 | 7 | 40 | .150 |
| 10 | Keene, Sophia | 88 | 9 | 0.10 | 7 | 46 | .043 |
| 15 | Dacosta, Alexis | 91 | 7 | 0.08 | 6 | 36 | .028 |
| 2 | Briseno, Lauren | 91 | 2 | 0.02 | 2 | 21 | .000 |
| 6 | Lynch, Faith | 9 | 0 | 0.00 | 0 | 1 | .000 |
| 9 | Haggard, Ava Grace | 5 | 1 | 0.20 | 1 | 3 | .000 |
| 8 | Denney, Brianna | 2 | 0 | 0.00 | 0 | 0 | .000 |

Kill (by K)

| # | Player | S | K | K/S |
|----|--------------------|----|-----|------|
| 31 | Harrison, Lauren | 72 | 264 | 3.67 |
| 17 | McGhee, Kara | 91 | 229 | 2.52 |
| 21 | McGhee, Elise | 80 | 191 | 2.39 |
| 11 | Talbert, Mallory | 88 | 180 | 2.05 |
| 4 | Sczech, Allie | 83 | 180 | 2.17 |
| 13 | Simpson, Riley | 73 | 139 | 1.90 |
| 3 | Carlson, Averì | 91 | 29 | 0.32 |
| 7 | Davis, Cassie | 53 | 13 | 0.25 |
| 10 | Keene, Sophia | 88 | 9 | 0.10 |
| 18 | Andrew, Alicia | 10 | 8 | 0.80 |
| 15 | Dacosta, Alexis | 91 | 7 | 0.08 |
| 2 | Briseno, Lauren | 91 | 2 | 0.02 |
| 9 | Haggard, Ava Grace | 5 | 1 | 0.20 |
| 6 | Lynch, Faith | 9 | 0 | 0.00 |
| 8 | Denney, Brianna | 2 | 0 | 0.00 |

Set (by A/S)

| # | Player | S | A | A/S | TA | PCT |
|----|--------------------|----|-----|-------|------|------|
| 3 | Carlson, Averì | 91 | 988 | 10.86 | 2296 | .428 |
| 6 | Lynch, Faith | 9 | 19 | 2.11 | 42 | .452 |
| 2 | Briseno, Lauren | 91 | 75 | 0.82 | 269 | .268 |
| 10 | Keene, Sophia | 88 | 13 | 0.15 | 37 | .351 |
| 31 | Harrison, Lauren | 72 | 7 | 0.10 | 42 | .119 |
| 17 | McGhee, Kara | 91 | 7 | 0.08 | 41 | .171 |
| 15 | Dacosta, Alexis | 91 | 7 | 0.08 | 39 | .179 |
| 11 | Talbert, Mallory | 88 | 6 | 0.07 | 35 | .171 |
| 13 | Simpson, Riley | 73 | 4 | 0.05 | 18 | .167 |
| 7 | Davis, Cassie | 53 | 2 | 0.04 | 4 | .500 |
| 4 | Sczech, Allie | 83 | 3 | 0.04 | 17 | .176 |
| 21 | McGhee, Elise | 80 | 2 | 0.03 | 29 | .034 |
| 18 | Andrew, Alicia | 10 | 0 | 0.00 | 0 | .000 |
| 9 | Haggard, Ava Grace | 5 | 0 | 0.00 | 0 | .000 |
| 8 | Denney, Brianna | 2 | 0 | 0.00 | 1 | .000 |

Serve (by SA/S)

| # | Player | S | SA | SE | SA/S | TA | PCT |
|----|--------------------|----|----|----|------|-----|------|
| 6 | Lynch, Faith | 9 | 4 | 2 | 0.44 | 27 | .926 |
| 2 | Briseno, Lauren | 91 | 29 | 31 | 0.32 | 383 | .919 |
| 3 | Carlson, Averì | 91 | 26 | 18 | 0.29 | 416 | .957 |
| 13 | Simpson, Riley | 73 | 20 | 34 | 0.27 | 243 | .860 |
| 11 | Talbert, Mallory | 88 | 18 | 24 | 0.20 | 281 | .915 |
| 7 | Davis, Cassie | 53 | 10 | 21 | 0.19 | 144 | .854 |
| 10 | Keene, Sophia | 88 | 12 | 25 | 0.14 | 322 | .922 |
| 15 | Dacosta, Alexis | 91 | 6 | 15 | 0.07 | 165 | .909 |
| 17 | McGhee, Kara | 91 | 3 | 4 | 0.03 | 43 | .907 |
| 31 | Harrison, Lauren | 72 | 1 | 13 | 0.01 | 52 | .750 |
| 4 | Sczech, Allie | 83 | 0 | 2 | 0.00 | 2 | .000 |
| 21 | McGhee, Elise | 80 | 0 | 10 | 0.00 | 31 | .677 |
| 18 | Andrew, Alicia | 10 | 0 | 1 | 0.00 | 1 | .000 |
| 9 | Haggard, Ava Grace | 5 | 0 | 1 | 0.00 | 2 | .500 |
| 8 | Denney, Brianna | 2 | 0 | 0 | 0.00 | 0 | .000 |

2022 Category Leaders



**2022-23 Baylor Women's Volleyball
Category Leaders
All games**

Page 2/2
as of Nov 05, 2022

Block (by BLK/S)

| # | Player | S | BS | BA | TOTAL | BLK/S |
|----|--------------------|----|----|-----|-------|-------|
| 17 | McGhee, Kara | 91 | 11 | 128 | 139.0 | 1.53 |
| 4 | Sczech, Allie | 83 | 7 | 76 | 83.0 | 1.00 |
| 11 | Talbert, Mallory | 88 | 6 | 70 | 76.0 | 0.86 |
| 31 | Harrison, Lauren | 72 | 8 | 33 | 41.0 | 0.57 |
| 21 | McGhee, Elise | 80 | 5 | 34 | 39.0 | 0.49 |
| 13 | Simpson, Riley | 73 | 1 | 25 | 26.0 | 0.36 |
| 3 | Carlson, Averi | 91 | 2 | 24 | 26.0 | 0.29 |
| 7 | Davis, Cassie | 53 | 0 | 4 | 4.0 | 0.08 |
| 15 | Dacosta, Alexis | 91 | 0 | 1 | 1.0 | 0.01 |
| 6 | Lynch, Faith | 9 | 0 | 0 | 0.0 | 0.00 |
| 2 | Briseno, Lauren | 91 | 0 | 0 | 0.0 | 0.00 |
| 10 | Keene, Sophia | 88 | 0 | 0 | 0.0 | 0.00 |
| 18 | Andrew, Alicia | 10 | 0 | 0 | 0.0 | 0.00 |
| 9 | Haggard, Ava Grace | 5 | 0 | 0 | 0.0 | 0.00 |
| 8 | Denney, Brianna | 2 | 0 | 0 | 0.0 | 0.00 |

Defense (by DIG/S)

| # | Player | S | DIG | DIG/S | BHE |
|----|--------------------|----|-----|-------|-----|
| 2 | Briseno, Lauren | 91 | 305 | 3.35 | 1 |
| 31 | Harrison, Lauren | 72 | 141 | 1.96 | 1 |
| 15 | Dacosta, Alexis | 91 | 165 | 1.81 | 0 |
| 3 | Carlson, Averi | 91 | 155 | 1.70 | 15 |
| 10 | Keene, Sophia | 88 | 140 | 1.59 | 1 |
| 21 | McGhee, Elise | 80 | 56 | 0.70 | 1 |
| 13 | Simpson, Riley | 73 | 51 | 0.70 | 2 |
| 11 | Talbert, Mallory | 88 | 56 | 0.64 | 2 |
| 7 | Davis, Cassie | 53 | 31 | 0.58 | 0 |
| 6 | Lynch, Faith | 9 | 5 | 0.56 | 1 |
| 4 | Sczech, Allie | 83 | 46 | 0.55 | 0 |
| 8 | Denney, Brianna | 2 | 1 | 0.50 | 0 |
| 17 | McGhee, Kara | 91 | 34 | 0.37 | 2 |
| 18 | Andrew, Alicia | 10 | 2 | 0.20 | 0 |
| 9 | Haggard, Ava Grace | 5 | 0 | 0.00 | 0 |

Points (by POINTS/S)

| # | Player | S | POINTS | POINTS/S |
|----|--------------------|----|--------|----------|
| 31 | Harrison, Lauren | 72 | 289.5 | 4.02 |
| 17 | McGhee, Kara | 91 | 307.0 | 3.37 |
| 11 | Talbert, Mallory | 88 | 239.0 | 2.72 |
| 4 | Sczech, Allie | 83 | 225.0 | 2.71 |
| 21 | McGhee, Elise | 80 | 213.0 | 2.66 |
| 13 | Simpson, Riley | 73 | 172.5 | 2.36 |
| 18 | Andrew, Alicia | 10 | 8.0 | 0.80 |
| 3 | Carlson, Averi | 91 | 69.0 | 0.76 |
| 7 | Davis, Cassie | 53 | 25.0 | 0.47 |
| 6 | Lynch, Faith | 9 | 4.0 | 0.44 |
| 2 | Briseno, Lauren | 91 | 31.0 | 0.34 |
| 10 | Keene, Sophia | 88 | 21.0 | 0.24 |
| 9 | Haggard, Ava Grace | 5 | 1.0 | 0.20 |
| 15 | Dacosta, Alexis | 91 | 13.5 | 0.15 |
| 8 | Denney, Brianna | 2 | 0.0 | 0.00 |

Receptions (by PCT)

| # | Player | S | RE | RE/S | TA | PCT |
|----|--------------------|----|----|------|-----|-------|
| 21 | McGhee, Elise | 80 | 0 | 0.00 | 43 | 1.000 |
| 3 | Carlson, Averi | 91 | 0 | 0.00 | 3 | 1.000 |
| 13 | Simpson, Riley | 73 | 2 | 0.03 | 65 | .969 |
| 2 | Briseno, Lauren | 91 | 12 | 0.13 | 375 | .968 |
| 11 | Talbert, Mallory | 88 | 1 | 0.01 | 21 | .952 |
| 15 | Dacosta, Alexis | 91 | 16 | 0.18 | 322 | .950 |
| 10 | Keene, Sophia | 88 | 20 | 0.23 | 397 | .950 |
| 31 | Harrison, Lauren | 72 | 21 | 0.29 | 398 | .947 |
| 17 | McGhee, Kara | 91 | 1 | 0.01 | 12 | .917 |
| 7 | Davis, Cassie | 53 | 4 | 0.08 | 42 | .905 |
| 4 | Sczech, Allie | 83 | 0 | 0.00 | 0 | .000 |
| 18 | Andrew, Alicia | 10 | 0 | 0.00 | 0 | .000 |
| 6 | Lynch, Faith | 9 | 0 | 0.00 | 0 | .000 |
| 9 | Haggard, Ava Grace | 5 | 0 | 0.00 | 0 | .000 |
| 8 | Denney, Brianna | 2 | 0 | 0.00 | 0 | .000 |
| TM | TEAM | - | 21 | 0.23 | - | - |

2022 Baylor Match-by-Match

| Date | Opponent | SP | Attack | | | | Set | | | Serve | | | | Receipt | | | Blocking | | | | BHE | POINTS | SCORE | |
|------------------|---------------------|-----------|-------------|------------|-------------|-------------|-------------|-------------|-------------|------------|------------|-------------|-------------|------------|-------------|-------------|-------------|-----------|------------|-----------|--------------|-----------|---------------|-------|
| | | | K | E | TA | PCT | A | TA | PCT | SA | SE | TA | PCT | RE | TA | PCT | DIG | BS | BA | BE | | | | TOTAL |
| 08/26/2022 | vs Minnesota | 4 | 47 | 30 | 128 | .133 | 43 | 134 | .321 | 2 | 6 | 82 | .927 | 6 | 87 | .931 | 41 | 0 | 8 | 2 | 4.0 | 2 | 53.0 | 1-3 |
| 08/27/2022 | vs Wisconsin | 5 | 59 | 25 | 149 | .228 | 54 | 149 | .362 | 3 | 15 | 107 | .860 | 4 | 89 | .955 | 54 | 1 | 26 | 0 | 14.0 | 1 | 76.0 | 3-2 |
| 09/01/2022 | at Pepperdine | 4 | 52 | 22 | 142 | .211 | 46 | 135 | .341 | 5 | 4 | 85 | .953 | 7 | 86 | .919 | 59 | 1 | 19 | 3 | 10.5 | 1 | 67.5 | 1-3 |
| 09/02/2022 | vs San Diego St. | 4 | 49 | 18 | 112 | .277 | 47 | 108 | .435 | 4 | 8 | 101 | .921 | 1 | 70 | .986 | 33 | 1 | 38 | 3 | 20.0 | 3 | 73.0 | 3-1 |
| 09/03/2022 | vs UC Santa Barbara | 3 | 38 | 13 | 76 | .329 | 35 | 72 | .486 | 6 | 8 | 74 | .892 | 4 | 48 | .917 | 26 | 0 | 16 | 1 | 8.0 | 1 | 52.0 | 3-0 |
| 09/08/2022 | Colorado St. | 3 | 41 | 19 | 98 | .224 | 38 | 97 | .392 | 7 | 7 | 78 | .910 | 7 | 63 | .889 | 41 | 1 | 24 | 0 | 13.0 | 1 | 61.0 | 3-0 |
| 09/10/2022 | Arizona St. | 3 | 49 | 13 | 105 | .343 | 44 | 99 | .444 | 3 | 11 | 73 | .849 | 2 | 53 | .962 | 55 | 6 | 4 | 2 | 8.0 | 3 | 60.0 | 3-0 |
| 09/10/2022 | Evansville | 3 | 45 | 3 | 62 | .677 | 39 | 55 | .709 | 7 | 7 | 73 | .904 | 1 | 28 | .964 | 32 | 2 | 2 | 2 | 3.0 | 0 | 55.0 | 3-0 |
| 09/13/2022 | North Texas | 3 | 42 | 10 | 86 | .372 | 40 | 83 | .482 | 7 | 7 | 73 | .904 | 2 | 48 | .958 | 32 | 2 | 22 | 0 | 13.0 | 1 | 62.0 | 3-0 |
| 09/15/2022 | Tulsa | 3 | 50 | 16 | 108 | .315 | 41 | 99 | .414 | 4 | 9 | 74 | .878 | 1 | 52 | .981 | 45 | 1 | 6 | 0 | 4.0 | 2 | 58.0 | 3-0 |
| 09/16/2022 | Sam Houston | 3 | 44 | 14 | 98 | .306 | 34 | 81 | .420 | 5 | 10 | 73 | .863 | 4 | 50 | .920 | 44 | 0 | 18 | 1 | 9.0 | 0 | 58.0 | 3-0 |
| 09/16/2022 | McNeese | 3 | 46 | 17 | 109 | .266 | 43 | 104 | .413 | 6 | 2 | 73 | .973 | 3 | 53 | .943 | 54 | 1 | 16 | 2 | 9.0 | 0 | 61.0 | 3-0 |
| 09/21/2022 | TCU | 4 | 49 | 11 | 126 | .302 | 46 | 119 | .387 | 7 | 6 | 93 | .935 | 6 | 74 | .919 | 49 | 0 | 18 | 0 | 9.0 | 3 | 65.0 | 3-1 |
| 09/28/2022 | at Iowa St. | 4 | 53 | 18 | 132 | .265 | 50 | 130 | .385 | 4 | 7 | 90 | .922 | 2 | 84 | .976 | 53 | 2 | 12 | 6 | 8.0 | 1 | 65.0 | 1-3 |
| 10/01/2022 | at Kansas | 5 | 62 | 22 | 167 | .240 | 57 | 160 | .356 | 2 | 15 | 93 | .839 | 2 | 98 | .980 | 61 | 4 | 24 | 2 | 16.0 | 0 | 80.0 | 3-2 |
| 10/05/2022 | Oklahoma | 5 | 57 | 24 | 136 | .243 | 52 | 133 | .391 | 8 | 18 | 106 | .830 | 8 | 85 | .906 | 58 | 0 | 18 | 5 | 9.0 | 3 | 74.0 | 3-2 |
| 10/08/2022 | at West Virginia | 3 | 37 | 8 | 77 | .377 | 33 | 69 | .478 | 4 | 7 | 74 | .905 | 3 | 39 | .923 | 34 | 6 | 14 | 0 | 13.0 | 0 | 54.0 | 3-0 |
| 10/12/2022 | at Rice | 3 | 47 | 13 | 107 | .318 | 39 | 98 | .398 | 6 | 8 | 74 | .892 | 3 | 54 | .944 | 40 | 1 | 8 | 0 | 5.0 | 0 | 58.0 | 3-0 |
| 10/15/2022 | Texas | 4 | 54 | 24 | 157 | .191 | 48 | 148 | .324 | 3 | 6 | 81 | .926 | 4 | 92 | .957 | 51 | 2 | 12 | 0 | 8.0 | 2 | 65.0 | 1-3 |
| 10/19/2022 | Texas Tech | 4 | 60 | 24 | 166 | .217 | 51 | 165 | .309 | 4 | 3 | 99 | .970 | 2 | 84 | .976 | 63 | 1 | 16 | 0 | 9.0 | 0 | 73.0 | 3-1 |
| 10/22/2022 | at Kansas St. | 4 | 67 | 29 | 166 | .229 | 64 | 158 | .405 | 9 | 9 | 106 | .915 | 5 | 96 | .948 | 62 | 2 | 16 | 1 | 10.0 | 0 | 86.0 | 3-1 |
| 10/26/2022 | at Oklahoma | 4 | 63 | 20 | 138 | .312 | 60 | 140 | .429 | 4 | 9 | 94 | .904 | 10 | 80 | .875 | 55 | 1 | 12 | 0 | 7.0 | 1 | 74.0 | 3-1 |
| 10/30/2022 | West Virginia | 3 | 39 | 11 | 82 | .341 | 35 | 78 | .449 | 6 | 7 | 73 | .904 | 4 | 40 | .900 | 40 | 1 | 16 | 0 | 9.0 | 1 | 54.0 | 3-0 |
| 11/02/2022 | at Texas Tech | 4 | 54 | 25 | 144 | .201 | 49 | 142 | .345 | 9 | 6 | 90 | .933 | 5 | 85 | .941 | 55 | 2 | 16 | 0 | 10.0 | 0 | 73.0 | 3-1 |
| 11/05/2022 | Kansas | 3 | 48 | 18 | 116 | .259 | 45 | 114 | .395 | 4 | 6 | 73 | .918 | 2 | 61 | .967 | 51 | 2 | 14 | 1 | 9.0 | 0 | 61.0 | 3-0 |
| Totals | | 91 | 1252 | 447 | 2987 | .270 | 1133 | 2870 | .395 | 129 | 201 | 2112 | .905 | 98 | 1699 | .942 | 1188 | 40 | 395 | 31 | 237.5 | 26 | 1618.5 | |
| Opponents | | 91 | 1064 | 541 | 3037 | .172 | 977 | 2953 | .331 | 98 | 173 | 1872 | .908 | 129 | 1912 | .933 | 1097 | 30 | 279 | 23 | 169.5 | 25 | 1331.5 | |

Team Averages

| Sets Played | Kills per set | Assists per set | Service aces per set | Digs per set | Blocks per set | Points per set | Ball handling error per set | Reception errors per set |
|-------------|---------------|-----------------|----------------------|--------------|----------------|----------------|-----------------------------|--------------------------|
| 91 | 13.76 | 12.45 | 1.42 | 13.05 | 2.61 | 17.79 | 0.29 | 1.08 |

2022 Opponent Match-by-Match

| Date | Opponent | SP | Attack | | | | Set | | | Serve | | | | Receipt | | | Blocking | | | | BHE | POINTS | SCORE | |
|------------------------|---------------------|-----------|-------------|------------|-------------|-------------|-------------|-------------|-------------|------------|------------|-------------|-------------|------------|-------------|-------------|-------------|-----------|------------|-----------|--------------|-----------|---------------|-------|
| | | | K | E | TA | PCT | A | TA | PCT | SA | SE | TA | PCT | RE | TA | PCT | DIG | BS | BA | BE | | | | TOTAL |
| 08/26/2022 | vs Minnesota | 4 | 54 | 18 | 120 | .300 | 51 | 122 | .418 | 6 | 10 | 97 | .897 | 2 | 76 | .974 | 40 | 1 | 28 | 0 | 15.0 | 1 | 75.0 | 1-3 |
| 08/27/2022 | vs Wisconsin | 5 | 61 | 24 | 153 | .242 | 60 | 149 | .403 | 4 | 20 | 109 | .817 | 3 | 92 | .967 | 50 | 1 | 22 | 1 | 12.0 | 0 | 77.0 | 3-2 |
| 09/01/2022 | at Pepperdine | 4 | 59 | 19 | 149 | .268 | 53 | 140 | .379 | 7 | 6 | 92 | .935 | 5 | 81 | .938 | 63 | 1 | 12 | 0 | 7.0 | 2 | 73.0 | 1-3 |
| 09/02/2022 | vs San Diego St. | 4 | 48 | 40 | 130 | .062 | 46 | 129 | .357 | 1 | 9 | 79 | .886 | 4 | 93 | .957 | 37 | 2 | 10 | 3 | 7.0 | 0 | 56.0 | 3-1 |
| 09/03/2022 | vs UC Santa Barbara | 3 | 29 | 21 | 79 | .101 | 28 | 77 | .364 | 4 | 8 | 56 | .857 | 6 | 66 | .909 | 24 | 0 | 4 | 2 | 2.0 | 2 | 35.0 | 3-0 |
| 09/08/2022 | Colorado St. | 3 | 33 | 21 | 105 | .114 | 29 | 101 | .287 | 7 | 8 | 71 | .887 | 7 | 71 | .901 | 32 | 1 | 12 | 0 | 7.0 | 2 | 47.0 | 3-0 |
| 09/10/2022 | Arizona St. | 3 | 26 | 18 | 111 | .072 | 23 | 100 | .230 | 2 | 5 | 58 | .914 | 3 | 63 | .952 | 40 | 1 | 0 | 2 | 1.0 | 0 | 29.0 | 3-0 |
| 09/10/2022 | Evansville | 3 | 21 | 14 | 72 | .097 | 19 | 73 | .260 | 1 | 6 | 34 | .824 | 7 | 66 | .894 | 14 | 0 | 2 | 0 | 1.0 | 1 | 23.0 | 3-0 |
| 09/13/2022 | North Texas | 3 | 28 | 23 | 89 | .056 | 27 | 90 | .300 | 2 | 2 | 50 | .960 | 7 | 66 | .894 | 32 | 2 | 4 | 0 | 4.0 | 1 | 34.0 | 3-0 |
| 09/15/2022 | Tulsa | 3 | 27 | 16 | 99 | .111 | 26 | 99 | .263 | 1 | 4 | 56 | .929 | 4 | 65 | .938 | 37 | 1 | 0 | 0 | 1.0 | 1 | 29.0 | 3-0 |
| 09/16/2022 | Sam Houston | 3 | 26 | 19 | 96 | .073 | 22 | 88 | .250 | 4 | 6 | 56 | .893 | 5 | 63 | .921 | 35 | 1 | 4 | 0 | 3.0 | 1 | 33.0 | 3-0 |
| 09/16/2022 | McNeese | 3 | 31 | 20 | 113 | .097 | 26 | 103 | .252 | 3 | 2 | 55 | .964 | 6 | 71 | .915 | 41 | 0 | 12 | 0 | 6.0 | 0 | 40.0 | 3-0 |
| 09/21/2022 | TCU | 4 | 58 | 25 | 140 | .236 | 54 | 138 | .391 | 6 | 11 | 85 | .871 | 7 | 87 | .920 | 54 | 0 | 4 | 0 | 2.0 | 2 | 66.0 | 3-1 |
| 09/28/2022 | at Iowa St. | 4 | 66 | 19 | 149 | .315 | 61 | 144 | .424 | 2 | 10 | 94 | .894 | 4 | 83 | .952 | 57 | 2 | 18 | 2 | 11.0 | 2 | 79.0 | 1-3 |
| 10/01/2022 | at Kansas | 5 | 62 | 25 | 171 | .216 | 53 | 159 | .333 | 2 | 3 | 101 | .970 | 2 | 78 | .974 | 71 | 1 | 20 | 1 | 11.0 | 1 | 75.0 | 3-2 |
| 10/05/2022 | Oklahoma | 5 | 48 | 25 | 141 | .163 | 46 | 135 | .341 | 8 | 17 | 102 | .833 | 8 | 88 | .909 | 49 | 1 | 12 | 6 | 7.0 | 0 | 63.0 | 3-2 |
| 10/08/2022 | at West Virginia | 3 | 26 | 27 | 94 | -.011 | 25 | 92 | .272 | 3 | 6 | 45 | .867 | 4 | 67 | .940 | 28 | 1 | 9 | 0 | 5.5 | 1 | 34.5 | 3-0 |
| 10/12/2022 | at Rice | 3 | 33 | 18 | 96 | .156 | 30 | 85 | .353 | 3 | 4 | 58 | .931 | 6 | 66 | .909 | 38 | 1 | 10 | 0 | 6.0 | 0 | 42.0 | 3-0 |
| 10/15/2022 | Texas | 4 | 61 | 19 | 139 | .302 | 53 | 128 | .414 | 4 | 4 | 96 | .958 | 3 | 75 | .960 | 60 | 1 | 20 | 0 | 11.0 | 0 | 76.0 | 1-3 |
| 10/19/2022 | Texas Tech | 4 | 58 | 27 | 155 | .200 | 54 | 164 | .329 | 2 | 6 | 90 | .933 | 4 | 96 | .958 | 62 | 4 | 16 | 0 | 12.0 | 1 | 72.0 | 3-1 |
| 10/22/2022 | at Kansas St. | 4 | 60 | 22 | 159 | .239 | 57 | 157 | .363 | 5 | 8 | 104 | .923 | 9 | 97 | .907 | 57 | 2 | 18 | 2 | 11.0 | 0 | 76.0 | 3-1 |
| 10/26/2022 | at Oklahoma | 4 | 49 | 16 | 134 | .246 | 45 | 145 | .310 | 10 | 11 | 91 | .879 | 4 | 85 | .953 | 48 | 2 | 8 | 2 | 6.0 | 0 | 65.0 | 3-1 |
| 10/30/2022 | West Virginia | 3 | 19 | 23 | 90 | -.044 | 16 | 85 | .188 | 4 | 4 | 44 | .909 | 6 | 66 | .909 | 25 | 1 | 2 | 2 | 2.0 | 1 | 25.0 | 3-0 |
| 11/02/2022 | at Texas Tech | 4 | 49 | 22 | 139 | .194 | 43 | 141 | .305 | 5 | 1 | 86 | .988 | 9 | 84 | .893 | 57 | 1 | 20 | 0 | 11.0 | 5 | 65.0 | 3-1 |
| 11/05/2022 | Kansas | 3 | 32 | 20 | 114 | .105 | 30 | 109 | .275 | 2 | 2 | 63 | .968 | 4 | 67 | .940 | 46 | 2 | 12 | 0 | 8.0 | 1 | 42.0 | 3-0 |
| Opponent totals | | 91 | 1064 | 541 | 3037 | .172 | 977 | 2953 | .331 | 98 | 173 | 1872 | .908 | 129 | 1912 | .933 | 1097 | 30 | 279 | 23 | 169.5 | 25 | 1331.5 | |
| Baylor totals | | 91 | 1252 | 447 | 2987 | .270 | 1133 | 2870 | .395 | 129 | 201 | 2112 | .905 | 98 | 1699 | .942 | 1188 | 40 | 395 | 31 | 237.5 | 26 | 1618.5 | |

Team Averages

| Sets Played | Kills per set | Assists per set | Service aces per set | Digs per set | Blocks per set | Points per set | Ball handling error per set | Reception errors per set |
|-------------|---------------|-----------------|----------------------|--------------|----------------|----------------|-----------------------------|--------------------------|
| 91 | 11.69 | 10.74 | 1.08 | 12.05 | 1.86 | 14.63 | 0.27 | 1.42 |

2022 Big 12 Statistics



2022-23 Baylor Women's Volleyball
Overall/Conference Statistics
All games

Game Records

| Overall | Conference | Home | Away | Neutral |
|---------|------------|--------|-------|---------|
| 21 - 4 | 10 - 2 | 12 - 1 | 6 - 2 | 3 - 1 |

Overall

| ## | Player | SP | Attack | | | | | Set | | | PTS/S |
|------------------|--------------------|-----------|-------------|--------------|------------|-------------|-------------|-------------|--------------|--------------|-------|
| | | | K | K/S | E | TA | PCT | A | A/S | PTS/S | |
| 31 | Harrison, Lauren | 72 | 264 | 3.67 | 117 | 689 | .213 | 7 | 0.10 | 4.02 | |
| 17 | McGhee, Kara | 91 | 229 | 2.52 | 52 | 435 | .407 | 7 | 0.08 | 3.37 | |
| 21 | McGhee, Elise | 80 | 191 | 2.39 | 84 | 497 | .215 | 2 | 0.03 | 2.66 | |
| 11 | Talbert, Mallory | 88 | 180 | 2.05 | 34 | 360 | .406 | 6 | 0.07 | 2.72 | |
| 4 | Sczech, Allie | 83 | 180 | 2.17 | 62 | 411 | .287 | 3 | 0.04 | 2.71 | |
| 13 | Simpson, Riley | 73 | 139 | 1.90 | 67 | 351 | .205 | 4 | 0.05 | 2.36 | |
| 3 | Carlson, Averi | 91 | 29 | 0.32 | 6 | 87 | .264 | 988 | 10.86 | 0.76 | |
| 7 | Davis, Cassie | 53 | 13 | 0.25 | 7 | 40 | .150 | 2 | 0.04 | 0.47 | |
| 10 | Keene, Sophia | 88 | 9 | 0.10 | 7 | 46 | .043 | 13 | 0.15 | 0.24 | |
| 18 | Andrew, Alicia | 10 | 8 | 0.80 | 2 | 10 | .600 | 0 | 0.00 | 0.80 | |
| 15 | Dacosta, Alexis | 91 | 7 | 0.08 | 6 | 36 | .028 | 7 | 0.08 | 0.15 | |
| 2 | Briseno, Lauren | 91 | 2 | 0.02 | 2 | 21 | .000 | 75 | 0.82 | 0.34 | |
| 9 | Haggard, Ava Grace | 5 | 1 | 0.20 | 1 | 3 | .000 | 0 | 0.00 | 0.20 | |
| 8 | Denney, Brianna | 2 | 0 | 0.00 | 0 | 0 | .000 | 0 | 0.00 | 0.00 | |
| 6 | Lynch, Faith | 9 | 0 | 0.00 | 0 | 1 | .000 | 19 | 2.11 | 0.44 | |
| Total | | 91 | 1252 | 13.76 | 447 | 2987 | .270 | 1133 | 12.45 | 17.79 | |
| Opponents | | 91 | 1064 | 11.69 | 541 | 3037 | .172 | 977 | 10.74 | 14.63 | |

Conference

| ## | Player | SP | Attack | | | | | Set | | | PTS/S |
|-----------|--------------------|------------|--------------|------------|-------------|-------------|------------|--------------|--------------|-------|-------|
| | | | K | K/S | E | TA | PCT | A | A/S | PTS/S | |
| 37 | Harrison, Lauren | 72 | 138 | 3.73 | 64 | 375 | .197 | 4 | 0.11 | 3.93 | |
| 47 | McGhee, Kara | 91 | 122 | 2.60 | 29 | 235 | .396 | 3 | 0.06 | 3.40 | |
| 47 | McGhee, Elise | 80 | 128 | 2.72 | 57 | 339 | .209 | 1 | 0.02 | 3.03 | |
| 47 | Talbert, Mallory | 88 | 92 | 1.96 | 20 | 188 | .383 | 2 | 0.04 | 2.60 | |
| 47 | Sczech, Allie | 83 | 112 | 2.38 | 31 | 256 | .316 | 2 | 0.04 | 2.95 | |
| 37 | Simpson, Riley | 73 | 29 | 0.78 | 20 | 98 | .092 | 1 | 0.03 | 1.26 | |
| 47 | Carlson, Averi | 91 | 15 | 0.32 | 3 | 52 | .231 | 527 | 11.21 | 0.71 | |
| 20 | Davis, Cassie | 53 | 1 | 0.05 | 1 | 5 | .000 | 0 | 0.00 | 0.10 | |
| 47 | Keene, Sophia | 88 | 1 | 0.02 | 2 | 20 | -.050 | 5 | 0.11 | 0.15 | |
| 5 | Andrew, Alicia | 10 | 1 | 0.20 | 0 | 1 | 1.000 | 0 | 0.00 | 0.20 | |
| 47 | Dacosta, Alexis | 91 | 4 | 0.09 | 5 | 22 | -.045 | 2 | 0.04 | 0.18 | |
| 47 | Briseno, Lauren | 91 | 0 | 0.00 | 2 | 16 | -.125 | 42 | 0.89 | 0.34 | |
| 1 | Haggard, Ava Grace | 5 | 0 | 0.00 | 0 | 0 | .000 | 0 | 0.00 | 0.00 | |
| 2 | Denney, Brianna | 2 | 0 | 0.00 | 0 | 0 | .000 | 0 | 0.00 | 0.00 | |
| 3 | Lynch, Faith | 9 | 0 | 0.00 | 0 | 0 | .000 | 1 | 0.33 | 0.33 | |
| 47 | Total | 643 | 13.68 | 234 | 1607 | .255 | 590 | 12.55 | 17.53 | | |
| 47 | Opponents | 588 | 12.51 | 270 | 1625 | .196 | 537 | 11.43 | 15.71 | | |

| Player | Serve | | | Dig | | | Blocking | | | |
|--------------------|------------|-------------|------------|------------|-------------|--------------|-----------|------------|--------------|-------------|
| | SA | SA/S | SE | RE | DIG | DIG/S | BS | BA | TOTAL | B/S |
| Harrison, Lauren | 1 | 0.01 | 13 | 21 | 141 | 1.96 | 8 | 33 | 41 | 0.57 |
| McGhee, Kara | 3 | 0.03 | 4 | 1 | 34 | 0.37 | 11 | 128 | 139 | 1.53 |
| McGhee, Elise | 0 | 0.00 | 10 | 0 | 56 | 0.70 | 5 | 34 | 39 | 0.49 |
| Talbert, Mallory | 18 | 0.20 | 24 | 1 | 56 | 0.64 | 6 | 70 | 76 | 0.86 |
| Sczech, Allie | 0 | 0.00 | 2 | 0 | 46 | 0.55 | 7 | 76 | 83 | 1.00 |
| Simpson, Riley | 20 | 0.27 | 34 | 2 | 51 | 0.70 | 1 | 25 | 26 | 0.36 |
| Carlson, Averi | 26 | 0.29 | 18 | 0 | 155 | 1.70 | 2 | 24 | 26 | 0.29 |
| Davis, Cassie | 10 | 0.19 | 21 | 4 | 31 | 0.58 | 0 | 4 | 4 | 0.08 |
| Keene, Sophia | 12 | 0.14 | 25 | 20 | 140 | 1.59 | 0 | 0 | 0 | 0.00 |
| Andrew, Alicia | 0 | 0.00 | 1 | 0 | 2 | 0.20 | 0 | 0 | 0 | 0.00 |
| Dacosta, Alexis | 6 | 0.07 | 15 | 16 | 165 | 1.81 | 0 | 1 | 1 | 0.01 |
| Briseno, Lauren | 29 | 0.32 | 31 | 12 | 305 | 3.35 | 0 | 0 | 0 | 0.00 |
| Haggard, Ava Grace | 0 | 0.00 | 1 | 0 | 0 | 0.00 | 0 | 0 | 0 | 0.00 |
| Denney, Brianna | 0 | 0.00 | 0 | 0 | 1 | 0.50 | 0 | 0 | 0 | 0.00 |
| Lynch, Faith | 4 | 0.44 | 2 | 0 | 5 | 0.56 | 0 | 0 | 0 | 0.00 |
| TEAM | - | - | - | 21 | - | - | - | - | - | - |
| Total | 129 | 1.42 | 201 | 98 | 1188 | 13.05 | 40 | 395 | 237.5 | 2.61 |
| Opponents | 98 | 1.08 | 173 | 129 | 1097 | 12.05 | 30 | 279 | 169.5 | 1.86 |

| Player | Serve | | | Dig | | | Blocking | | | |
|--------------------|-------------|-----------|-----------|------------|--------------|-----------|------------|--------------|-------------|------|
| | SA | SA/S | SE | RE | DIG | DIG/S | BS | BA | TOTAL | B/S |
| Harrison, Lauren | 0 | 0.00 | 7 | 12 | 79 | 2.14 | 2 | 11 | 13 | 0.35 |
| McGhee, Kara | 1 | 0.02 | 3 | 1 | 22 | 0.47 | 5 | 64 | 69 | 1.47 |
| McGhee, Elise | 0 | 0.00 | 3 | 0 | 28 | 0.60 | 5 | 19 | 24 | 0.51 |
| Talbert, Mallory | 9 | 0.19 | 10 | 1 | 21 | 0.45 | 6 | 30 | 36 | 0.77 |
| Sczech, Allie | 0 | 0.00 | 0 | 0 | 28 | 0.60 | 3 | 47 | 50 | 1.06 |
| Simpson, Riley | 13 | 0.35 | 16 | 1 | 20 | 0.54 | 1 | 7 | 8 | 0.22 |
| Carlson, Averi | 13 | 0.28 | 9 | 0 | 92 | 1.96 | 1 | 9 | 10 | 0.21 |
| Davis, Cassie | 1 | 0.05 | 11 | 4 | 12 | 0.60 | 0 | 0 | 0 | 0.00 |
| Keene, Sophia | 6 | 0.13 | 14 | 12 | 64 | 1.36 | 0 | 0 | 0 | 0.00 |
| Andrew, Alicia | 0 | 0.00 | 0 | 0 | 1 | 0.20 | 0 | 0 | 0 | 0.00 |
| Dacosta, Alexis | 4 | 0.09 | 9 | 6 | 98 | 2.09 | 0 | 1 | 1 | 0.02 |
| Briseno, Lauren | 16 | 0.34 | 16 | 6 | 166 | 3.53 | 0 | 0 | 0 | 0.00 |
| Haggard, Ava Grace | 0 | 0.00 | 0 | 0 | 0 | 0.00 | 0 | 0 | 0 | 0.00 |
| Denney, Brianna | 0 | 0.00 | 0 | 0 | 1 | 0.50 | 0 | 0 | 0 | 0.00 |
| Lynch, Faith | 1 | 0.33 | 1 | 0 | 0 | 0.00 | 0 | 0 | 0 | 0.00 |
| TEAM | - | - | - | 10 | - | - | - | - | - | - |
| 64 | 1.36 | 99 | 53 | 632 | 13.45 | 23 | 188 | 117.0 | 2.49 | |
| 53 | 1.13 | 83 | 64 | 614 | 13.06 | 18 | 159 | 97.5 | 2.07 | |

TEAM/INDIVIDUAL SUPERLATIVES

Baylor Team Match Highs

| | | |
|--------------------------------|-----------------|--------------------------|
| Attack Percent (K-E-TA) | .677 (45-3-62) | vs. Evansville (9/10) |
| Kills (K-E-TA) | 67 (67-29-166) | at K-State (10/22) |
| Kills 3-sets (K-E-TA) | 50 (50-16-108) | vs. Tulsa (9/15) |
| Kills 4-sets (K-E-TA) | 67 (67-29-166) | at K-State (10/22) |
| Kills 5-sets (K-E-TA) | 62 (62-22-167) | at Kansas (10/1) |
| Total Attempts (K-E-TA) | 167 (62-22-167) | at Kansas (10/1) |
| Total Attempts 3-sets (K-E-TA) | 116 (48-18-116) | vs. Kansas (11/5) |
| Total Attempts 4-sets (K-E-TA) | 166 (60-24-166) | vs. Texas Tech (10/19) |
| Total Attempts 5-sets (K-E-TA) | 167 (62-22-167) | at Kansas (10/1) |
| Assists | 64 (4s) | at K-State (10/22) |
| Assists 3-sets | 45 | vs. Kansas (11/5) |
| Assists 4-sets | 64 | at K-State (10/22) |
| Assists 5-sets | 57 | at Kansas (10/1) |
| Digs | 63 (4s) | vs. Texas Tech (10/19) |
| Digs 3-sets | 55 | vs. Arizona State (9/10) |
| Digs 4-sets | 63 | vs. Texas Tech (10/19) |
| Digs 5-sets | 61 | at Kansas (10/1) |
| Aces | 9 (4s) | at K-State (10/22) |
| Blocks | 20 (1-38) | vs. SDSU (9/2) |

Baylor Individual Match Highs

| | | |
|--------------------------------|----------------|------------------------------------|
| Attack Percent (K-E-TA) | .733 (12-1-15) | Talbert at Iowa State (9/28) |
| Kills (K-E-TA) | 22 (22-11-53) | Harrison at Kansas (10/1) |
| Kills 3-sets (K-E-TA) | 16 (16-7-39) | Harrison vs. Kansas (11/5) |
| Kills 4-sets (K-E-TA) | 18 (18-12-48) | Harrison vs. Minnesota (8/26) |
| Kills 5-sets (K-E-TA) | 22 (22-11-53) | Harrison at Kansas (10/1) |
| Total Attempts (K-E-TA) | 56 (15-8-56) | Harrison vs. Texas (10/15) |
| Total Attempts 3-sets (K-E-TA) | 39 (16-7-39) | Harrison vs. Kansas (11/5) |
| Total Attempts 4-sets (K-E-TA) | 56 (15-8-56) | Harrison vs. Texas (10/15) |
| Total Attempts 5-sets (K-E-TA) | 53 (22-11-53) | Harrison at Kansas (10/1) |
| Assists | 54 (4s) | Carlson at K-State (10/22) |
| Assists 3-sets | 39 | (last) Carlson vs. Kansas (11/5) |
| Assists 4-sets | 54 | Carlson at K-State (10/22) |
| Assists 5-sets | 52 | Carlson at Kansas (10/1) |
| Digs | 20 (3s) | (last) Briseño vs. Oklahoma (10/5) |
| Digs 3-sets | 20 | Briseño vs. Arizona State (9/10) |
| Digs 4-sets | 16 | Briseño vs. Texas Tech (10/19) |
| Digs 5-sets | 16 | Briseño at Kansas (10/1) |
| Aces | 6 (4s) | Briseño vs. TCU (9/21) |
| Blocks | 11 (1-10) | K. McGhee vs. SDSU (9/2) |

Opponent Team Match Highs

| | | |
|--------------------------------|------------------|--------------------------|
| Attack Percent (K-E-TA) | .315 (66-19-149) | at Iowa State (9/28) |
| Kills (K-E-TA) | 66 (66-19-149) | at Iowa State (9/28) |
| Kills 3-sets (K-E-TA) | 33 (33-18-96) | (last) at Rice (10/12) |
| Kills 4-sets (K-E-TA) | 66 (66-19-149) | at Iowa State (9/28) |
| Kills 5-sets (K-E-TA) | 62 (62-25-171) | at Kansas (10/1) |
| Total Attempts (K-E-TA) | 171 (62-25-171) | at Kansas (10/1) |
| Total Attempts 3-sets (K-E-TA) | 114 (32-20-114) | vs. Kansas (11/5) |
| Total Attempts 4-sets (K-E-TA) | 159 (60-22-159) | at K-State (10/22) |
| Total Attempts 5-sets (K-E-TA) | 171 (62-25-171) | at Kansas (10/1) |
| Assists | 61 (4s) | at Iowa State (9/28) |
| Assists 3-sets | 30 | (last) vs. Kansas (11/5) |
| Assists 4-sets | 61 | at Iowa State (9/28) |
| Assists 5-sets | 60 | vs. Wisconsin (8/27) |
| Digs | 71 (5s) | at Kansas (10/1) |
| Digs 3-sets | 46 | vs. Kansas (11/5) |
| Digs 4-sets | 63 | at Pepperdine (9/1) |
| Digs 5-sets | 71 | at Kansas (10/1) |
| Aces | 10 (4s) | at Oklahoma (10/26) |
| Blocks | 15.0 (1-28) (4s) | vs. Minnesota (8/26) |

Opponent Individual Match Highs

| | | |
|--------------------------------|----------------|-----------------------------------|
| Attack Percent (K-E-TA) | .750 (12-0-16) | O'Neal vs. Texas (10/15) |
| Kills (K-E-TA) | 22 (22-3-49) | (last) Nalls vs. TCU (9/21) |
| Kills 3-sets (K-E-TA) | 15 (15-4-40) | Cassaday vs. Tulsa (9/15) |
| Kills 4-sets (K-E-TA) | 22 (22-5-54) | Nalls vs. TCU (9/21) |
| Kills 5-sets (K-E-TA) | 22 (22-3-49) | Franklin vs. Wisconsin (8/27) |
| Total Attempts (K-E-TA) | 54 (22-5-54) | Nalls vs. TCU (9/21) |
| Total Attempts 3-sets (K-E-TA) | 40 (15-4-40) | Cassaday vs. Tulsa (9/15) |
| Total Attempts 4-sets (K-E-TA) | 54 (16-9-54) | (last) Wilson at Oklahoma (10/26) |
| Total Attempts 5-sets (K-E-TA) | 49 (22-3-49) | Franklin vs. Wisconsin (8/27) |
| Assists | 50 (4s) | Hinkle at K-State (10/22) |
| Assists 3-sets | 27 | Graham at Rice (10/12) |
| Assists 4-sets | 50 | Hinkle at K-State (10/22) |
| Assists 5-sets | 39 | Chamberlain vs. Oklahoma (10/5) |
| Digs | 21 (5s) | Kemohah vs. Oklahoma (10/5) |
| Digs 3-sets | 16 | McCardell at Rice (10/12) |
| Digs 4-sets | 20 | Stonestreet at Iowa State (9/28) |
| Digs 5-sets | 21 (5s) | Kemohah vs. Oklahoma (10/5) |
| Aces | 3 (4s) | Nichols vs. TCU (9/21) |
| Blocks | 11 (1-10) (4s) | Booth vs. Minnesota (8/26) |

2022 Radio/TV Roster



2
LAUREN BRISEÑO
L/DS | 5-7 | SO
SAN ANTONIO, TEXAS



3
AVERI CARLSON
S | 5-11 | FR
LUCAS, TEXAS



4
ALLIE SCZECH
RS/OPP | 6-4 | FR
SUGARLAND, TEXAS



6
FAITH LYNCH
DS | 5-7 | SO
MAGNOLIA, TEXAS



7
CASSIE DAVIS
OH | 6-4 | JR
HIGHLANDS RANCH, COLO.



8
BRIANNA DENNEY
S | 5-11 | FR
SAN MARCOS, CALIF.



9
AVA GRACE HAGGARD
MB | 6-1 | SO
PROSPER, TEXAS

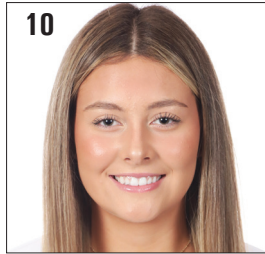

10
SOPHIA KEENE
OH | 6-2 | FR
THE WOODLANDS, TEXAS



11
MALLORY TALBERT
MB | 6-3 | GR-TR
MONTGOMERY, TEXAS



13
RILEY SIMPSON
OH/OPP | 6-4 | RS-FR
COLORADO SPRINGS, COLO.



15
ALEXIS DACOSTA
OH | 5-11 | FR
KATY, TEXAS



17
KARA MCGHEE
MB | 6-5 | SR
SAN ANTONIO, TEXAS



18
ALICIA ANDREW
MB | 6-3 | RS-FR
RIDGEFIELD, WASH.



21
ELISE MCGHEE
OH/OPP | 6-4 | SO
SAN ANTONIO, TEXAS



31
LAUREN HARRISON
OH | 6-0 | SR
STONE MOUNTAIN, GA.



RYAN MCGUYRE
HEAD COACH
8TH SEASON



YAJAIRA CADET
ASSISTANT COACH
1ST SEASON



JOSHUA WALKER
ASSISTANT COACH
1ST SEASON



CONNER PAYNE
VOLUNTEER ASSISTANT
1ST SEASON



NICOLE O'BANON
DIRECTOR OF OPERATIONS
1ST SEASON



KELLIANNE LAYTON
DIR. OF PLAYER DEVELOPMENT
6TH OVERALL SEASON



WILL WHITE
TECHNICAL COORDINATOR
1ST YEAR