

BAYLOR

BASKETBALL GAME NOTES



Follow **Baylor Basketball** on Twitter, Instagram and Facebook: **@BaylorMBB**

GAME 28



No. 1 **BAYLOR** (25-2, 13-1 Big 12) vs. No. 3 **ARKANSAS** (25-6, 13-4 SEC)

March 29, 2021 • 8:57 p.m. CT • Watch: CBS, March Madness App • Listen: ESPN Central Texas
Indianapolis, Ind. • Lucas Oil Stadium (70,000) • Social Media: **@BaylorMBB**



MEDIA INFORMATION

TV: CBS and March Madness App

Talent: Jim Nantz (pxp), Bill Raftery (analyst),
Grant Hill (analyst), Tracy Wolfson (reporter)

BU Radio: Baylor Sports Network / ESPN Central Texas

Talent: John Morris (pxp), Pat Nunley (analyst)

National Radio: Westwood One

Talent: Kevin Kugler (pxp), Robbie Hummel (analyst)

Satellite Radio: Sirius 84, XM 84, Internet 84

Social Media: **@BaylorMBB** | #SicEm

All-Time Series Baylor is 46-97

Drew Era Baylor is 1-1

1st Meeting BU lost 85-78 in Dallas (1/5/08)

2nd Meeting BU won 70-47 in N. Little Rock (12/30/09)

2020-21 SCHEDULE & RESULTS

| DATE | BU | OPP | OPPONENT | TV | TIME/SCORE |
|------|-----|-------|--------------------------------------|----------|-------------|
| N28 | 2/1 | — | vs. Louisiana-Lafayette ¹ | FloHoops | W, 112-82 |
| N29 | 2/1 | — | vs. Washington ¹ | FloHoops | W, 86-52 |
| D2 | 2/1 | 5/10 | vs. Illinois ² | ESPN | W, 82-69 |
| D9 | 2/2 | — | SFA | ESPN+ | W, 83-52 |
| D19 | 2/2 | — | • at Kansas State | ESPN+ | W, 100-69 |
| D21 | 2/2 | — | UAPB | ESPN+ | W, 89-42 |
| D29 | 2/2 | — | CENTRAL ARKANSAS | ESPN+ | W, 83-56 |
| D30 | 2/2 | — | ALCORN STATE | ESPN+ | W, 105-76 |
| J2 | 2/2 | — | • at Iowa State | ESPN+ | W, 76-65 |
| J6 | 2/2 | — | • OKLAHOMA | ESPN2 | W, 76-61 |
| J9 | 2/2 | — | • at TCU | ESPN | W, 67-49 |
| J16 | 2/2 | 15/15 | • at Texas Tech | ESPN | W, 68-60 |
| J18 | 2/2 | 9/9 | • KANSAS | ESPN | W, 77-69 |
| J23 | 2/2 | rv/rv | • at Oklahoma State | CBS | W, 81-65 |
| J27 | 2/2 | — | • KANSAS STATE | ESPN2 | W, 107-59 |
| J30 | 2/2 | — | AUBURN ³ | ESPN | W, 84-72 |
| F2 | 2/2 | 6/6 | • at Texas | ESPN | W, 83-69 |
| F23 | 2/2 | — | • IOWA STATE | ESPN+ | W, 77-72 |
| F27 | 2/2 | 17/19 | • at Kansas | ESPN | L, 58-71 |
| M2 | 3/3 | 6/5 | • at West Virginia | ESPN | W, 94-89 OT |
| M4 | 3/3 | 17/17 | • OKLAHOMA STATE | ESPN2 | W, 81-70 |
| M7 | 3/3 | 18/18 | • TEXAS TECH | ESPN | W, 88-73 |
| M11 | 2/2 | — | vs. Kansas State ⁴ | ESPN | W, 74-68 |
| M12 | 2/2 | 12/14 | vs. Oklahoma State ⁴ | ESPN | L, 74-83 |
| M19 | 3/3 | — | vs. Hartford ⁵ | truTV | W, 79-55 |
| M21 | 3/3 | rv/- | vs. Wisconsin ⁶ | CBS | W, 76-63 |
| M27 | 3/3 | 18/17 | vs. Villanova ⁶ | CBS | W, 62-51 |
| M29 | 3/3 | 10/10 | vs. Arkansas ⁵ | TBD | TBD |

SCHEDULE KEY

- 1 - Vegas Bubble at T-Mobile Arena (Las Vegas, Nev.)
 - 2 - Jimmy V Classic at Bankers Life Arena (Indianapolis, Ind.)
 - 3 - Big 12/SEC Challenge at Ferrell Center (Waco, Texas)
 - 4 - Big 12 Championship at T-Mobile Center (Kansas City)
 - 5 - NCAA Tournament (Lucas Oil Stadium - Indianapolis, Ind.)
 - 6 - NCAA Tournament (Hinkle Fieldhouse - Indianapolis, Ind.)
- Rankings: AP/Coaches at time of game; All times Central

BAYLOR ATHLETICS COMMUNICATIONS

DAVID KAYE

Assistant AD

254-709-5147 • David_Kaye@baylor.edu

STORY LINES

- Baylor is playing in its 3rd Elite 8 since 2010 – 1 of 12 programs to achieve that feat (Oregon can make 13).
- Baylor is 17-14 in 13 all-time NCAA Championships, including a 14-8 record in the **Scott Drew** era.
- Baylor is appearing in the NCAA Tournament for the sixth time in the last seven tournaments.
- With a win, BU can advance to its first Final Four in the modern era (1948 & 1950 were 8-team brackets)
- BU won its Sweet 16 game vs. Villanova despite its worst 3-point shooting game of the season (3-19).
- The Bears have committed only 10 turnovers over the last 2 games, including only 1 live-ball turnover.
- Baylor's streak of 9 consecutive postseasons is tied as the nation's 7th-longest active streak.
- Baylor is making its 10th NCAA Tournament appearance in the modern tournament era. BU's first three NCAA Tournament appearances in 1946, 1948 and 1950 were in an eight-team, unseeded bracket.
- Baylor has played 14 of its 27 games (12-2) vs. 10 different NCAA Tournament teams this season.
- Baylor won the Big 12 for the first time and claimed its first conference title since 1950.
- The conference title is the 6th in program history and the 4th outright title (1932, 1946, 1948, 2021).
- BU is 1-1 vs. Arkansas in the Drew era – a loss in Dallas in 2008 and a win in North Little Rock in 2009.
- Baylor is 12-5 against Southeastern Conference teams since the 2012-13 season.
- Baylor has won 21 straight non-conference games (+22.3 average margin) dating back to Nov. 2020.
- Baylor is 8-2 vs. AP Top 25 teams this season, including 4-0 against AP Top 10 teams.
- BU leads the nation in 3-point percentage (.408) and is top-10 nationally in scoring margin (3rd, +17.7), scoring (6th, 83.0), turnover margin (3rd, +5.6), defensive turnover pct. (3rd, 24.8), effective FG% (6th, 56.6), offensive rebound pct. (6th, 36.8), steals (9th, 9.0) and turnovers forced (9th, 17.4).
- BU has led by at least 10 points in 24 of 27 games this year (7 of 10 games since the pause).
- Baylor has led by at least 4 points in all 57 games over the last 2 seasons (double-digit leads in 48 of 57).
- Baylor's current .408 team 3FG% is the 8th-best mark by any team in the Big 12's 25-year history.
- Baylor is guaranteed to finish with its fewest losses since going 13-0 in 1911-12.
- **Jared Butler** (Wooden Award & Bob Cousy PG Award), **MaCio Teague** (Jerry West SG Award) and **Davion Mitchell** (Naismith Defensive Player of the Year) are all national award finalists.
- **Butler** is AP Big 12 Player of the Year, Baylor's first conference POY since David Wesley (1992 SWC).
- **Butler** is the first unanimous 1st Team All-American in program history, while **Mitchell** (3rd Team NABC, Sporting News & AP) and **Teague** (3rd Team NCAA.com) also picked up All-America honors.
- **Mitchell** (coaches) and **Mark Vital** (The Athletic) earned Big 12 Defensive Player of the Year honors.
- For a second-straight year, BU had 60% of the Big 12 All-Defensive Team (Vital, Mitchell and Butler).
- **Butler** leads the Big 12 in steals (2.1), ranks 2nd in 3-point percentage (.399), 3rd in scoring (16.6), 3rd in assists (4.7), 4th in 3-pointers made (2.5/game), 5th in FG% (.471) and 5th in ast-to ratio (1.62).
- **Scott Drew** earned AP and coaches' Big 12 Coach of the Year for a second-consecutive season.
- Five Baylor players are shooting at least 39% on 3FGs and averaging at least one 3FG made per game: Mitchell (45%), Butler (40%), Teague (39%), Flagler (41%) and Mayer (40%).

TEAM INFORMATION

BAYLOR (25-2, 13-1 Big 12)

| | |
|---------------|---------------------------|
| Ranking | 3rd — AP, 3rd — Coaches |
| Head Coach | Scott Drew (Butler, 1993) |
| Career Record | 387-226 (19th season) |
| BU Record | 367-215 (18th season) |
| vs. Arkansas | 1-1 |

ARKANSAS (25-6, 13-4 SEC)

| | |
|---------------|--|
| Ranking | 10th — AP, 10th — Coaches |
| Head Coach | Eric Musselman (San Diego, 1987) |
| Career Record | 155-52 (6th season) |
| UA Record | 45-18 (2nd season) |
| vs. Baylor | 0-0 |
| SID | Mike Cawood — mcawood@uark.edu |

BAYLOR 2020-21 STATS

| # | P | NAME | YR | PPG | RPG | APG | MPG |
|----|---|-----------------------|------|------|-----|------|------|
| 12 | G | Jared Butler | Jr. | 16.6 | 3.3 | 4.7 | 30.2 |
| 31 | G | MaCio Teague | Sr. | 15.7 | 4.1 | 1.6 | 31.7 |
| 45 | G | Davion Mitchell | Jr. | 14.1 | 2.6 | 5.3 | 32.9 |
| 10 | G | Adam Flagler | So. | 9.0 | 2.4 | 1.4 | 22.7 |
| 24 | F | Matthew Mayer | Jr. | 8.2 | 3.8 | 1.0 | 15.3 |
| 23 | F | J. Tchamwa Tchatchoua | So. | 6.2 | 5.0 | 0.7* | 19.0 |
| 11 | F | Mark Vital | Sr. | 5.7 | 6.8 | 0.9* | 23.8 |
| 4 | G | LJ Cryer | Fr. | 3.7 | 0.6 | 0.8 | 10.8 |
| 0 | F | Flo Thamba | Jr. | 3.6 | 3.9 | 0.7* | 15.0 |
| 32 | F | Zach Loveday | Fr. | 2.5 | 1.3 | 0.3* | 5.2 |
| 5 | F | Jordan Turner | RFr. | 2.0 | 1.5 | 0.3 | 5.1 |
| 35 | G | Mark Paterson | Sr. | 1.2 | 0.7 | 0.0 | 2.1 |
| 13 | F | Jackson Moffatt | So. | 0.0 | 0.6 | 0.1 | 2.1 |

* - blocks per game

PRONUNCIATIONS

| | |
|-----------------------------|-------------------------|
| John JAKUS | JAYK-us |
| Matthew MAYER | MYE-er |
| DAVION Mitchell | DAY-vee-ahn |
| Jonathan TCHAMWA TCHATCHOUA | CHAWM-wuh CHAT-chew-wuh |
| MACIO Teague | may-SEE-oh |
| Mark VITAL | VYE-tuhl |

BAYLOR CONFERENCE TITLES

| |
|--|
| 1932 Southwest Conference (10-2) |
| 1946 Southwest Conference (11-1) |
| 1948 Southwest Conference (11-1) |
| 1949 Southwest Conference (9-3, co-champs) |
| 1950 Southwest Conference (8-4, co-champs) |
| 2021 Big 12 Conference (13-1) |

BAYLOR IN THE RANKINGS

| WEEK | W/L | AP | COACHES |
|-----------|------|----------------|---------------|
| Preseason | 0-0 | 2nd (1540; 24) | 1st (764; 12) |
| Nov. 30 | 2-0 | 2nd (1513; 6) | 1st (764; 12) |
| Dec. 7 | 3-0 | 2nd (1470; 7) | 2nd (774; 8) |
| Dec. 14 | 4-0 | 2nd (1491; 7) | 2nd (772; 6) |
| Dec. 21 | 5-0 | 2nd (1538; 3) | 2nd (725; 5) |
| Dec. 28 | 6-0 | 2nd (1538; 2) | 2nd (771; 3) |
| Jan. 4 | 9-0 | 2nd (1537; 1) | 2nd (771; 3) |
| Jan. 11 | 11-0 | 2nd (1536; 1) | 2nd (771; 3) |
| Jan. 18 | 12-0 | 2nd (1538; 2) | 2nd (747; 3) |
| Jan. 25 | 14-0 | 2nd (1539; 3) | 2nd (771; 3) |
| Feb. 1 | 16-0 | 2nd (1539; 3) | 2nd (772; 4) |
| Feb. 8 | 17-0 | 2nd (1520; 8) | 2nd (772; 4) |
| Feb. 15 | 17-0 | 2nd (1541; 5) | 2nd (772; 4) |
| Feb. 22 | 17-0 | 2nd (1540; 4) | 2nd (771; 4) |
| March 1 | 18-1 | 3rd (1450) | 3rd (733) |
| March 8 | 21-1 | 2nd (1510; 2) | 2nd (740) |
| March 15 | 22-2 | 3rd (1397) | 3rd (737) |

MILESTONE WATCH

| |
|--|
| Teague – 10 pts for 100th career double-figure pts gm |
| Vital – starting 103rd game – 4th all-time at BU |
| Vital – 6 rebounds for 800 career – 8th BU player |
| Vital – 11 rebounds for 7th-most at BU (Terry Teagle) |

MISCELLANEOUS**CHARGES DRAWN BU 73, OPP 40**

| | |
|----|--|
| 26 | Davion Mitchell |
| 12 | Jonathan Tchamwa Tchatchoua |
| 8 | Mark Vital |
| 7 | Matthew Mayer, Flo Thamba |
| 4 | Jared Butler |
| 3 | Adam Flagler, MaCio Teague |
| 1 | LJ Cryer, Jackson Moffatt, Mark Paterson |

DUNKS BU 84, OPP 49

| | |
|----|--|
| 33 | Jonathan Tchamwa Tchatchoua |
| 13 | Flo Thamba |
| 11 | Mark Vital |
| 9 | Matthew Mayer |
| 5 | Jared Butler, Zach Loveday, MaCio Teague |
| 2 | Davion Mitchell |
| 1 | Adam Flagler |

FIRST CONFERENCE TITLE IN 71 YEARS

- Baylor won its first conference championship in 71 seasons (1950 Southwest Conference).
- Baylor has won six league titles in programs history, four of them outright – 1932 (10-2), 1946 (11-1), 1948 (11-1), 1949 (9-3), 1950 (8-4) and 2021 (13-1). The 1949 and 1950 titles were co-championships.
- Baylor's best previous Big 12 finish was outright 2nd-place last season. BU also tied for 2nd in 2010 and 2017.
- Baylor's 15 Big 12 wins last season were the most ever by a team that didn't claim the Big 12 title.

QUICK HITS

- Baylor is seeking its first Final Four since 1950. BU has played in two Final Fours (1948 and 1950) – when it was an eight-team bracket – and one national championship game (lost to Kentucky in 1948 title game).
- Baylor is 37-21 in postseason tournaments (conference, national) over the last 13 seasons.
- Baylor has been top-5 ranked for 28-straight weeks. BU was top-5 for 12 weeks all-time prior to this streak.
- BU's streak of 36-straight AP polls ranked is the nation's 3rd-longest active streak and longest in BU history.
- Baylor joins Kansas as the only Power-5 schools to win 18+ games every year since 2008.
- Baylor is 51-6 since **MaCio Teague** and **Davion Mitchell** became eligible at the start of 2019-20.
- **Mark Vital** holds the BU record for career Big 12 wins at 45-22. The previous record was A.J. Walton's 39.
- Baylor became the first team since UNLV in 1990-91 to win its first 17 games by 8+ points.
- Baylor joins Duke, Gonzaga and Kansas as the only programs ranked No. 1 in 3 of the last 5 seasons.
- Head coach **Scott Drew** is in his 18th season in Waco and is BU's all-time wins leader (367-215).
- Baylor is 25-1 at home over the last 2 seasons, with the lone loss by 3 points to Kansas on 2/22/20.
- Baylor is 14-3 in Big 12 road games over the last 2 seasons (rest of league is 59-99 in B12 road games).
- Baylor's 18-game winning streak tied the 4th-longest in the Big 12's 25-year history. The Bears set the record with 23 straight last season, while Kansas had the 2nd and 3rd-longest streaks – 22 in 1997 and 20 in 2008.
- Baylor signed the highest-ranked recruiting class in program history (No. 4) in November. BU inked 5-star Kendall Brown, 4-star Langston Love and 4-star Jeremy Sochan for the 2021-22 season.
- Baylor won double-digit Big 12 games for the 8th time (2010, 2012, 2015, 2016, 2017, 2019, 2020, 2021).
- Baylor is 72-5 when leading at halftime over the last 4 seasons (42-2 over last 2 seasons, 21-0 this season).
- Baylor has won 90% of its games when leading at the half since 2011-12 (190-21).
- BU is 51-4 when leading at any point in the 2nd half of a game over the last 2 seasons (139-23 last 6 seasons).
- Baylor has won 20+ games in 12 of the last 14 seasons after recording only three 20-win seasons in the previous 100 years of Baylor Basketball (1946, 1948, 1988).
- Baylor is 242-99 over the last 10 seasons, averaging 24 wins per season since 2011-12.
- Baylor's 242 wins since 2011-12 are second-most in the Big 12 behind only Kansas (284).
- Baylor is 333-146 since 2007-08, the first year Drew's staff had a full allotment of scholarships.
- Eight of Baylor's players either have used or are currently using a redshirt year. Four after transferring to BU – Flagler, Mitchell, Tchamwa Tchatchoua and Teague, and four as freshmen – Moffatt, Turner, Vital and Dainja.
- Ten of Baylor's 11 starting point guards under Drew have earned All-Big recognition (16 of last 17 seasons).
- Baylor is 1 of 10 teams nationally to appear in every postseason since 2012 (7 NCAAs, 2 NITs).
- Baylor has the nation's 10th-longest active streak with at least one 3-point FG made in 959 straight games – the last time Baylor failed to make a 3-pointer was more than 30 years ago, on Feb. 21, 1990 vs. Texas Tech (0-8).

2020-21 BAYLOR BASKETBALL ROSTER

| NO. | NAME | HT. | WT. | CL. | WING. | HOMETOWN/HIGH SCHOOL (PREVIOUS COLLEGE) |
|-----|--------------------------------|------|-----|------------------|-------|---|
| 0 | Flo Thamba, F | 6-10 | 245 | Jr. | 7-5 | Kinshasa, Democratic Republic of Congo/Mountain Mission |
| 4 | LJ Cryer, G | 6-1 | 185 | Fr. | 6-3 | Katy, Texas/Morton Ranch HS |
| 5 | Jordan Turner, G/F | 6-8 | 195 | Fr. [%] | 7-0 | Houston, Texas/Sunrise Christian |
| 10 | Adam Flagler, G | 6-3 | 180 | So. [%] | 6-3 | Duluth, Ga./Duluth HS (Presbyterian) |
| 11 | Mark Vital, G/F | 6-5 | 250 | Sr. [^] | 6-9 | Lake Charles, La./Advanced Prep International |
| 12 | Jared Butler, G | 6-3 | 195 | Jr. | 6-3 | Reserve, La./Riverside Academy |
| 13 | Jackson Moffatt, G/F | 6-7 | 200 | So. | 6-7 | Magnolia, Texas/Magnolia HS |
| 23 | Jonathan Tchamwa Tchatchoua, F | 6-8 | 245 | So. [%] | 7-3 | Douala, Cameroon/NBA Global Academy - Australia (UNLV) |
| 24 | Matthew Mayer, G/F | 6-9 | 225 | Jr. | 6-8 | Austin, Texas/Westlake HS |
| 31 | MaCio Teague, G | 6-4 | 195 | Sr. [#] | 6-11 | Cincinnati, Ohio/Walnut Hills HS (UNC Asheville) |
| 32 | Zach Loveday, F | 7-0 | 215 | Fr. | 7-0 | Gallipolis, Ohio/Huntington Prep |
| 35 | Mark Paterson, G | 6-1 | 180 | Sr. | 6-0 | Dallas, Texas/Trinity Christian Addison (St. Edward's) |
| 42 | Dain Dainja, F | 6-9 | 270 | Fr. | 7-7 | Brooklyn Park, Minn./Park Center HS |
| 45 | Davion Mitchell, G | 6-2 | 205 | Jr. [#] | 6-3 | Hinesville, Ga./Liberty County HS (Auburn) |

[^] - sat out 2016-17 as redshirt ^{*} - sat out 2017-18 as redshirt [#] - sat out 2018-19 as redshirt [%] - sat out 2019-20 season as redshirt

COACHING & SUPPORT STAFF

Head Coach: Scott Drew (Butler, 1993), 17th season at Baylor (18th season as Division I head coach)

Associate Head Coach: Jerome Tang (Charter Oak State, 2007), 17th season at Baylor

Assistant Coach: Alvin Brooks III (Idaho State, 2002), 4th season at Baylor

Assistant Coach: John Jakus (Trinity International, 1999), 3rd season at Baylor

Special Assistant & Director of Player Development: Jared Nuness (Valparaiso, 2001), 10th season at Baylor

Special Assistant to the Head Coach: Bill Peterson (Eckerd, 1979), 3rd season at Baylor

Director of Basketball Operations: Aditya Malhotra (Baylor, 2006), 7th season at Baylor

Director of Video Operations: Ty Beard (Baylor, 2009), 3rd season at Baylor

BAYLOR VS. 2021 NCAA TOURNAMENT FIELD

- Baylor has played more than half of its 27 games this season against NCAA Tournament teams.
- The Bears are 12-2 against teams in the 2021 NCAA Tournament field, including 4-1 vs. top-3 seeds.
- Baylor has played 10 different 2021 NCAA Tournament teams – No. 1 Illinois (1-0), No. 3 Kansas (1-1), No. 3 Texas (1-0), No. 3 West Virginia (1-0), No. 4 Oklahoma State (2-1), No. 5 Villanova (1-0), No. 6 Texas Tech (2-0), No. 8 Oklahoma (1-0), No. 9 Wisconsin (1-0) and No. 16 Hartford (1-0).

FIRST TIME AS NO. 1 SEED

- Baylor's No. 1 seed is the highest in program history. The previous high was No. 3 in 2010, 2012, 2015 and 2017.
- This marks the fifth time in the last 11 NCAA Tournaments Baylor has earned a top-3 seed.
- BU is 12-4 in NCAA Tournament games as the higher seed, but this is the first time as a higher seed in the Elite 8.
- BU is 2-5 in NCAA Tournament games as the lower seed, though four of those five losses were to top-2 seeds.

| YEAR – ROUND | MATCHUP | WINNER | SCORE | SITE |
|-------------------|--|----------------|-------|----------------------|
| 1988 First Round | No. 8 Baylor vs. No. 9 Memphis | Memphis | 75-60 | South Bend, Ind. |
| 2008 First Round | No. 6 Purdue vs. No. 11 Baylor | Purdue | 79-60 | Washington, D.C. |
| 2010 First Round | No. 3 Baylor vs. No. 14 Sam Houston St. | Baylor | 68-59 | New Orleans, La. |
| 2010 Second Round | No. 3 Baylor vs. No. 11 Old Dominion | Baylor | 76-68 | New Orleans, La. |
| 2010 Sweet 16 | No. 3 Baylor vs. No. 10 Saint Mary's | Baylor | 72-49 | Houston, Texas |
| 2010 Elite Eight | No. 1 Duke vs. No. 3 Baylor | Duke | 78-71 | Houston, Texas |
| 2012 First Round | No. 3 Baylor vs. No. 14 South Dakota State | Baylor | 68-60 | Albuquerque, N.M. |
| 2012 Second Round | No. 3 Baylor vs. No. 11 Colorado | Baylor | 80-63 | Albuquerque, N.M. |
| 2012 Sweet 16 | No. 3 Baylor vs. No. 10 Xavier | Baylor | 75-70 | Atlanta, Ga. |
| 2012 Elite Eight | No. 1 Kentucky vs. No. 3 Baylor | Kentucky | 82-70 | Atlanta, Ga. |
| 2014 First Round | No. 6 Baylor vs. No. 11 Nebraska | Baylor | 74-60 | San Antonio, Texas |
| 2014 Second Round | No. 3 Creighton vs. No. 6 Baylor | Baylor | 85-55 | San Antonio, Texas |
| 2014 Sweet 16 | No. 2 Wisconsin vs. No. 6 Baylor | Wisconsin | 69-52 | Anaheim, Calif. |
| 2015 First Round | No. 3 Baylor vs. No. 14 Georgia State | Georgia State | 57-56 | Jacksonville, Fla. |
| 2016 First Round | No. 5 Baylor vs. No. 12 Yale | Yale | 79-75 | Providence, R.I. |
| 2017 First Round | No. 3 Baylor vs. No. 14 New Mexico State | Baylor | 91-73 | Tulsa, Okla. |
| 2017 Second Round | No. 3 Baylor vs. No. 11 USC | Baylor | 82-78 | Tulsa, Okla. |
| 2017 Sweet 16 | No. 3 Baylor vs. No. 7 South Carolina | South Carolina | 70-50 | New York, N.Y. |
| 2019 First Round | No. 8 Syracuse vs. No. 9 Baylor | Baylor | 78-69 | Salt Lake City, Utah |
| 2019 Second Round | No. 1 Gonzaga vs. No. 9 Baylor | Gonzaga | 83-71 | Salt Lake City, Utah |
| 2021 First Round | No. 1 Baylor vs. No. 16 Hartford | Baylor | 79-55 | Indianapolis, Ind. |
| 2021 Second Round | No. 1 Baylor vs. No. 9 Wisconsin | Baylor | 76-63 | Indianapolis, Ind. |
| 2021 Sweet 16 | No. 1 Baylor vs. No. 5 Villanova | Baylor | 62-51 | Indianapolis, Ind. |

THIRD ELITE EIGHT, FIFTH SWEET 16 SINCE 2010

- Baylor is making its 3rd Elite Eight appearance in the last 11 tournaments (2010, 2012, 2021). The Bears earned their fifth Sweet 16 appearance since 2010 (2010, 2012, 2014, 2017, 2021).
- BU is 1 of 12 programs with 3+ Elite 8 appearances since 2010, joining Arizona, Duke, Florida, Gonzaga, Kansas, Kentucky, Louisville, Michigan, Michigan State, North Carolina and Syracuse – Oregon can become the 13th team.
- Scott Drew (50) is the youngest of 10 coaches to lead their current team to 5+ Sweet 16s since 2010.

RECAPPING THREE 2021 TOURNAMENT WINS

- Baylor knocked off Hartford 79-55 in the first round, converting 24 Hartford turnovers into 22 points.
- The Bears had 15 steals vs. Hartford, six more than any previous NCAA Tournament game in program history.
- BU built a 42-29 halftime lead and led by at least 7 points for the final 28 minutes in a 76-63 win over Wisconsin.
- Baylor had only 4 turnovers and didn't commit any live-ball turnovers vs. Wisconsin, while forcing 14 turnovers.
- In the Sweet 16 win vs. Villanova, BU outscored VU 39-21 in the second half to overcome a 7-point halftime deficit and win 62-51. BU committed only 6 turnovers and held Villanova to its fewest points since Nov. 14, 2018.
- BU won despite its worst 3-point shooting game of the season (3-19). BU scored 28 paint points in the 2nd half.

APPEARANCES IN SIX OF LAST SEVEN NCAA TOURNAMENTS

- Baylor is appearing in the NCAA Tournament for the sixth time in the last seven tournaments.
- BU is 1 of 16 teams to appear in six NCAA Tournaments since 2014, joining Duke, Gonzaga, Kansas, Kentucky, Michigan, Michigan State, North Carolina, Oklahoma, Oregon, Purdue, VCU, Villanova, Virginia, Wichita State and Wisconsin.

FIVE BEARS WITH PREVIOUS NCAA TOURNAMENT EXPERIENCE

- Five Baylor players have previous NCAA Tournament, four of which were with Baylor in the 2019 Tournament.
- **Jared Butler, Matthew Mayer, Flo Thamba** and **Mark Vital** all played two games in the 2019 Tournament. Butler and Vital started both games, as the Bears defeated Syracuse and lost to No. 1 seed Gonzaga.
- **Davion Mitchell** came off the bench in two games in the 2018 Tournament while at Auburn.

SCOTT DREW IN NCAA TOURNAMENTS

- Head coach Scott Drew has a 14-8 record over nine NCAA Tournament appearances.
- Drew has guided Baylor to nine of the last 12 NCAA Tournaments. Prior to Drew's arrival, Baylor had been to only four NCAA Tournaments, including just once in the 53 seasons preceding his arrival in 2003-04.
- Drew was a major factor in Valparaiso's six NCAA appearances (1996, 1997, 1998, 1999, 2000, 2002) while an assistant on his father Homer's staff.
- In 2008, Drew guided Baylor to its first NCAA Championship appearance in 20 seasons (since 1988) and just its second appearance in 58 seasons since going to the eight-team tournament in 1950.



SCOTT DREW

HEAD COACH
18TH SEASON AT BAYLOR

THE DREW FILE

PERSONAL

Birthdate: Oct. 23, 1970
Birthplace: Kansas City, Mo.
Family: Wife, Kelly; daughter Mackenzie, sons Peyton and Brody

EDUCATION

College: Butler, 1993; Valparaiso, 1994 (Master's)

COACHING EXPERIENCE

1993-01 Valparaiso (assistant coach)
2001-02 Valparaiso (associate head coach)
2002-03 Valparaiso (head coach)
2003-pres. Baylor (head coach)

THE DREW WORKSHEET

| YEAR | SCHOOL | OVERALL | CONF. |
|---------------|---------------------|----------------|----------------|
| 2002-03 | Valparaiso | 20-11 | 12-2 |
| 2003-04 | Baylor | 8-21 | 3-13 |
| 2004-05 | Baylor | 9-19 | 1-15 |
| 2005-06† | Baylor | 4-13 | 4-12 |
| 2006-07 | Baylor | 15-16 | 4-12 |
| 2007-08 | Baylor ¹ | 21-11 | 9-7 |
| 2008-09 | Baylor ² | 24-15 | 5-11 |
| 2009-10 | Baylor ¹ | 28-8 | 11-5 |
| 2010-11 | Baylor | 18-13 | 7-9 |
| 2011-12 | Baylor ¹ | 30-8 | 12-6 |
| 2012-13* | Baylor ² | 23-14 | 9-9 |
| 2013-14 | Baylor ¹ | 26-12 | 9-9 |
| 2014-15 | Baylor ¹ | 24-10 | 11-7 |
| 2015-16 | Baylor ¹ | 22-12 | 10-8 |
| 2016-17 | Baylor ¹ | 27-8 | 12-6 |
| 2017-18 | Baylor ² | 19-15 | 8-10 |
| 2018-19 | Baylor ¹ | 20-14 | 10-8 |
| 2019-20 | Baylor ³ | 26-4 | 15-3 |
| 2020-21 | Baylor | 25-2 | 13-1 |
| TOTAL | 19th season | 387-226 | 163-153 |
| BAYLOR | 18th season | 367-215 | 151-151 |

† Baylor played no non-conference schedule due to NCAA sanctions.
* Two of Baylor's wins were credited to interim head coach Jerome Tang.
¹ NCAA Tournament Appearances | ² NIT Appearances | ³ COVID-19 pandemic

DREW VS. 2020-21 OPPONENTS

| OPPONENT | CAREER |
|-------------------------------|----------------|
| Alcorn State | 3-0 |
| Arkansas | 1-1 |
| Arkansas-Pine Bluff | 2-0 |
| Auburn | 2-0 |
| Central Arkansas | 3-0 |
| Hartford | 3-0 |
| Illinois | 1-1 |
| Iowa State..... | 18-13 |
| Louisiana-Lafayette..... | 2-0 |
| Kansas | 6-26 |
| Kansas State | 16-16 |
| Oklahoma | 15-22 |
| Oklahoma State..... | 21-17 |
| SFA | 3-2 |
| Texas | 18-21 |
| TCU | 14-4 |
| Texas Tech..... | 22-13 |
| Villanova | 2-0 |
| Washington..... | 1-1 |
| West Virginia | 12-8 |
| Wisconsin | 2-1 |
| CAREER W-L TOTAL | 387-226 |

MISCELLANEOUS STATISTICS

| | |
|-----------------------------|---|
| Current Streak..... | Won 3 |
| Current Home Streak..... | Won 13 |
| Current Neutral Streak..... | Won 3 |
| Current Road Streak..... | Won 1 |
| Last Win..... | March 27 vs. #18 Villanova (63-51) |
| Last Home Win..... | March 7 vs. #18 Texas Tech (88-73) |
| Last Neutral Win..... | March 27 vs. #18 Villanova (63-51) |
| Last Road Win..... | March 2 at #6 West Virginia (94-89) |
| Last Loss..... | March 12 vs. #12 Oklahoma State (74-83) |
| Last Home Loss..... | Feb. 22, 2020 vs. #3 Kansas (61-64) |
| Last Neutral Loss..... | March 12 vs. #12 OSU (74-83) |
| Last Road Loss..... | Feb. 27 at #17 Kansas (58-71) |

2020-21 RECORD BY STARTING LINEUP

Mitchell (g), Butler (g), Teague (g), Vital (f), Thamba (f)..... 25-2

RECORD WHEN...

| | 2020-21 | | DREW |
|------------------------------------|---------|------|---------|
| | ALL | B12 | ERA |
| Leading or tied at halftime | 21-0 | 10-0 | 298-48 |
| Trailing at halftime | 4-2 | 3-1 | 71-167 |
| Shoot 50 percent or higher | 13-0 | 7-0 | 168-12 |
| Shoot lower than 50 percent | 12-2 | 6-1 | 201-203 |
| Shoot higher pct than opponent | 22-0 | 10-0 | 317-29 |
| Shoot lower percentage than opp | 3-2 | 3-1 | 52-186 |
| Opp. shoot lower than 50 percent | 22-1 | 11-0 | 346-116 |
| Opp. shoot 50 percent or higher | 3-1 | 2-1 | 23-99 |
| Score fewer than 60 points | 0-1 | 0-1 | 16-51 |
| Score 60-plus points | 25-1 | 13-0 | 353-164 |
| Score 70-plus points | 22-1 | 11-0 | 304-70 |
| Score 80-plus points | 15-0 | 7-0 | 154-12 |
| Score 90-plus points | 7-0 | 3-0 | 66-3 |
| Score 100-plus points | 4-0 | 2-0 | 25-0 |
| Opp. score fewer than 50 points | 2-0 | 1-0 | 38-1 |
| Opp. score fewer than 60 points | 8-0 | 2-0 | 137-9 |
| Opp. score fewer than 70 points | 18-0 | 9-0 | 264-55 |
| Opp. score fewer than 80 points | 23-1 | 12-1 | 348-145 |
| Opp. score 80-plus points | 2-1 | 1-0 | 21-70 |
| Opp. score 90-plus points | 0-0 | 0-0 | 3-19 |
| More rebounds than opponent | 16-1 | 8-0 | 275-81 |
| Equal/fewer rebounds than opp. | 8-1 | 4-1 | 93-134 |
| Fewer turnovers than opp. | 19-2 | 9-1 | 196-72 |
| Equal/more turnovers than opp. | 6-0 | 4-0 | 173-143 |
| Games decided by 5 or fewer pts | 2-0 | 2-0 | 74-63 |
| OT games | 1-0 | 1-0 | 20-5 |
| Games as AP ranked team | 25-2 | 13-1 | 199-69 |
| Games vs. AP ranked opponents | 8-2 | 6-1 | 55-102 |
| Games following a loss | 3-0 | 1-0 | 113-96 |
| Games following a win | 22-2 | 12-1 | 255-119 |
| More points in paint than opp. | 16-1 | 8-0 | 259-87 |
| Equal/fewer pts in paint than opp. | 9-1 | 5-1 | 110-128 |
| More points off TO than opp. | 21-2 | 10-1 | 231-75 |
| Equal/fewer pts off TO than opp. | 4-0 | 3-0 | 138-140 |
| More bench points than opp. | 19-0 | 8-0 | 220-108 |
| Equal/fewer bench points than opp. | 6-2 | 5-1 | 149-107 |
| More 2nd-chance points than opp. | 21-1 | 11-0 | 221-111 |
| Equal/fewer 2nd-ch. pts than opp. | 4-1 | 2-1 | 148-104 |
| Playing in November | 2-0 | 0-0 | 79-15 |
| Playing in December | 6-0 | 1-0 | 84-19 |
| Playing in January | 8-0 | 7-0 | 84-63 |
| Playing in February | 2-1 | 2-1 | 69-71 |
| Playing in March | 7-1 | 3-0 | 51-46 |
| Playing in April | 0-0 | 0-0 | 2-1 |

BAYLOR FAMILY WELL-REPRESENTED AT 2021 BIG DANCE

- Baylor has connections to the head coaches of three additional 2021 NCAA Tournament teams.
- Grand Canyon head coach Bryce Drew is Scott's younger brother, Oral Roberts head coach Paul Mills was an assistant on Drew's staff throughout Drew's first 14 seasons at Baylor (2004-17) and North Texas head coach Grant McCasland was on Drew's Baylor staff for five seasons (2012-16).
- Both of Drew's former assistants pulled off overtime upsets in their first-round games – No. 15 Oral Roberts beat No. 2 Ohio State and No. 13 North Texas defeated No. 4 Purdue. ORU advanced to the Sweet 16 by beating Florida.

NATION'S-BEST 14-3 VS. RANKED TEAMS OVER LAST TWO SEASONS

- Baylor is 14-3 against AP Top-25 ranked teams over the last two seasons. BU became the first team since Indiana in 1974-76 to win 10 of 11 games against ranked opponents before the Feb. 27 loss at Kansas ended the run.
- The 14-3 record includes 8-2 away from home, with neutral wins vs. #17 Villanova (Nov. 2019), vs. #5 Illinois (Nov. 2020) and vs. #18 Villanova (March 2021) and road wins at #22 Texas Tech (Jan. 2020), at #4 Kansas (Jan. 2020), at #15 Texas Tech (Jan. 2021), at #6 Texas (Feb. 2021) and at #6 West Virginia (March 2021).
- BU is 6-1 at home vs. ranked teams in the last 2 seasons – wins vs. #12 Arizona (Dec. 2019), #18 Butler (Dec. 2019), #14 West Virginia (Feb. 2020), #9 Kansas (Jan. 2021), #17 Oklahoma State (March 2021) and #18 Texas Tech (March 2021), and the lone loss by 3 points to #3 Kansas (Feb. 2020).

BAYLOR IN NCAA TOURNAMENTS

- Baylor is making its 13th NCAA Tournament appearance, and the Bears have lost to the eventual national champion four times (1946, 1948, 2010 and 2012).
- Baylor's 1946 team lost to Oklahoma A&M in the regional semifinals in Kansas City, Mo.
- Baylor's 1948 squad lost to Kentucky in the national title game at New York's Madison Square Garden.
- Baylor's 2010 team lost to Duke in the Elite Eight at Houston's Reliant Stadium.
- Baylor's 2012 team lost to Kentucky in the Elite Eight at Atlanta's Georgia Dome.
- Baylor's first eight NCAA bids all came in even-numbered years – 1946, 1948, 1950, 1988, 2008, 2010, 2012 and 2014. BU has appeared in six of the last seven NCAA Tournaments (2014, 2015, 2016, 2017, 2019, 2021).
- Baylor played in three tournaments in a five-year span between 1946-1950 under head coach Bill Henderson, including Final Four appearances in 1948 and 1950.

NINE CONSECUTIVE POSTSEASON BERTHS

- Baylor is on a school-record streak of nine consecutive postseason berths and has appeared in 12 of the last 13 postseasons. BU made seven postseason appearances in the program's 97 seasons prior to the **Scott Drew** era.
- Baylor is 1 of 10 teams to appear in every postseason since 2012, joining Gonzaga, Iona, Kansas, Michigan State, North Carolina, Oregon, Saint Mary's, Virginia and Wichita State.
- BU earned NCAA Tournament bids in 2012, 2014, 2015, 2016, 2017, 2019 and 2021 and NIT bids in 2013 and 2018.
- Baylor has appeared in 12 of the last 13 postseasons since 2008. Prior to that, Baylor's only postseason berths were in 1946 (NCAA), 1948 (NCAA), 1950 (NCAA), 1987 (NIT), 1988 (NCAA), 1990 (NIT) and 2001 (NIT).

BUTLER AND DREW LEAD GROUP OF SIX BIG 12 HONOREES

- **Jared Butler** was named AP Big 12 Player of the Year, while **Scott Drew** earned Big 12 Coach of the Year.
- **Butler** became Baylor's first conference Player of the Year since David Wesley in the 1992 SWC.
- **Drew**, a National Coach of the Year candidate, earned his second-consecutive Big 12 Coach of the Year award.
- Six from the Baylor program earned Big 12 honors, led by **Butler's** unanimous All-Big 12 First Team selection. **Davion Mitchell** (First Team), **MaCio Teague** (Second Team) and **Mark Vital** (HM) were also recognized.
- **Jonathan Tchamwa Tchatchoua** was named to the All-Newcomer Team.
- For a second-straight season, BU had 60% of the Big 12 All-Defensive Team (**Butler, Mitchell, Vital**).

TRIO OF BAYLOR GUARDS NAMED ALL-AMERICANS

- **Jared Butler** (unanimous First Team), **Davion Mitchell** (AP & Sporting News Third Team) and **MaCio Teague** (NCAA.com Third Team) combined to give BU three All-Americans for the first time in program history.
- **Butler** joined Hubert Kirkpatrick (Helms Foundation 1938) as the only First-Team All-Americans in BU history.
- **Butler** is now a 2-time All-American (Third Team last season), Baylor's first since Micheal Williams in 1987-88.
- Baylor has now had 11 different All-Americans in the Drew era – Curtis Jerrells, Ekpe Udoh, Tweety Carter, LaceDarius Dunn, Pierre Jackson, Perry Jones III, Rico Gathers, Johnathan Motley, Butler, Mitchell and Teague.
- **Butler** was named AP Big 12 Player of the Year. He is Baylor's third conference player of the year, joining Terry Teague (1980 Southwest Conference) and David Wesley (1992 Southwest Conference).

BIG 12 INDIVIDUAL RANKINGS (THRU 3/28/21)

- **Jared Butler** – 1st steals (2.1), 2nd 3FG% (.399), 4th 3FGs (2.5), 3rd assists (4.7), 3rd scoring (16.6), 5th FG% (.471), 5th A-T ratio (1.62), 4th 20-point games (8)
- **Davion Mitchell** – 1st assists (5.3), 1st FG% (.522), 2nd steals (2.0), 2nd A-T ratio (2.07), 7th 3-pointers (2.2), 12th scoring (14.1), 13th minutes (32.9)
- **MaCio Teague** – 6th scoring (15.7), 3rd FG% (.479), 11th 3-pointers (2.0)
- **Jonathan Tchamwa Tchatchoua** – 17th rebounds (5.0), 12th offensive rebounds (1.9)
- **Mark Vital** – 5th rebounds (6.8), 11th blocks (0.9), 3rd offensive rebounds (2.9)
- **Matthew Mayer** – 13th steals (1.2)

BUTLER A NATIONAL PLAYER OF THE YEAR CANDIDATE

- **Jared Butler** is a Wooden Award finalist (1 of 5), Bob Cousy Point Guard Award finalist (1 of 5), a Naismith Trophy Semifinalist (1 of 10) and a Lute Olson Award finalist. He was also 1 of 15 on the Naismith Defensive POY watch list.
- Butler leads the Big 12 Conference in steals (2.1), ranks 2nd in the league in 3FG% (.399), 3rd in scoring (16.6), 3rd in assists (4.7), 5th in FG% (.471) and 5th in assist-to-turnover ratio (1.62).
- Butler has posted 20-point games on the road against 8 of 9 Big 12 opponents over the last 2 seasons.
- Butler is on track to graduate in May, less than 3 years after enrolling at Baylor in August 2018. He also serves as a student-athlete representative on the NCAA Division I Men's Basketball Oversight Committee.

ONE OF THE GREATEST REBUILDS IN NCAA HISTORY

- **Scott Drew** became Baylor head coach in 2003, starting of one of the greatest rebuilds in NCAA history.
- Drew was named 2020 NBC Sports National Coach of the Year and 2017 Basketball Times National COY.
- Drew is now in his 18th season at Baylor and is the school's all-time wins leader (367).
- Drew is coaching his 583rd game at Baylor (367-215). His .631 winning pct. is best in BU history among coaches with 40+ games, and he's the program's all-time wins leader with 166 more victories than any other coach.
- Baylor has a .695 winning percentage (333-146) since Drew's first year with no scholarship restrictions in 2007-08 and a .710 winning percentage (242-99) over the last 10 seasons since 2011-12.
- Drew (50) is the youngest of 10 coaches nationally to take his current program to five Sweet 16s since 2010.
- Baylor is playing its 269th game as a ranked team in Drew's 18 seasons. BU was ranked in 2 of 2,197 games over the program's first 97 seasons prior to Drew. Since 2008-09, BU has been ranked in 266 of 448 games.
- Baylor joins Kansas as the only Power-5 teams with 18+ wins in every season since 2008.
- In Drew's first 17 seasons at Baylor, 44 players have gone on to professional careers.

STRONG RECORD AGAINST SEC TEAMS

- Baylor is 12-5 against Southeastern Conference teams since the 2012-13 season.
- BU has wins at Kentucky, at Vanderbilt, at South Carolina, at Ole Miss and at Florida, as well as a neutral-site win vs. Kentucky and home wins against Vanderbilt, South Carolina, Georgia, Texas A&M, Alabama and Auburn.
- BU's only losses against SEC opponents in the last nine seasons were at No. 24 Texas A&M in December 2015, vs. South Carolina in the 2017 NCAA Tournament Sweet 16, at No. 20 Florida in the 2018 Big 12/SEC Challenge, vs. Mississippi State in the 2018 NIT Second Round and vs. Ole Miss in the 2018 Emerald Coast Classic.

ONE OF FOUR PROGRAMS RANKED NO. 1 IN THREE OF LAST FIVE SEASONS

- Baylor joins Duke, Gonzaga and Kansas as the only programs ranked No. 1 in three seasons since 2017.
- BU was No. 1 for the first time on Jan. 9, 2017, spent five weeks ranked No. 1 in 2020 and was No. 1 in the preseason and week 1 coaches' polls this year. All told, BU has been No. 1 for eight weeks since 2017.
- The Bears have been ranked in 24 of 25 AP Top 25 spots during the Drew era (all since 2008). The only spot Baylor hasn't been ranked in the AP poll is No. 8.

TWO NAISMITH DEFENSIVE PLAYER OF THE YEAR SEMIFINALISTS

- For the second straight season, Baylor is the only team with two Naismith Defensive Player of the Year semifinalists.
- **Davion Mitchell** and **Mark Vital** have been semifinalists two straight years. Mitchell advanced as 1 of 4 finalists this season, and Vital was 1 of 4 finalists last season.
- Both **Mitchell** (coaches) and **Vital** (The Athletic) earned Big 12 Defensive Player of the Year honors.
- "The nation's best on-ball defender," **Mitchell** has earned the nickname "Off Night" for his habit of forcing the player he's defending into having an off night. He ranks 2nd in the Big 12 with 2.0 steals per game.
- "The nation's more versatile defender," **Vital** has earned a reputation for his ability to guard any position the floor.

THIRTY-SEVEN WINS VS. RANKED TEAMS IN LAST SEVEN SEASONS

- Baylor has gone 37-35 against ranked teams since the start of the 2014-15 season (14-3 last 2 seasons).
- BU is 55-75 against AP-ranked teams since 2007-08 after going 17-122 in the program's first 101 seasons.
- Baylor has won multiple games vs. AP Top 25 teams in each of the last 14 seasons (including this season).
- The Bears have defeated at least five ranked teams in six of the last eight seasons.

TWENTY-EIGHT STRAIGHT WEEKS AP TOP-5 RANKED

- BU is ranked No. 3 in the March 15 AP Top 25, extending its school-record streak to 28 straight weeks top-5 ranked. The Bears were top-5 ranked in 12 total weeks in program history prior to the current streak.
- Baylor has been in the AP Top 25 a school-record 37-straight weeks, which is the nation's 3rd-longest active streak behind only Gonzaga (95) and Villanova (40).
- Baylor's 5-week streak at No. 1 last season was the longest since Kentucky in 2015.

SCOTT DREW COACHING TREE

- Three current Division I head coaches took their first DI head coaching jobs after stints on Scott Drew's BU staff.
- **Matthew Driscoll** is in his 12th season as head coach at North Florida after six seasons as a Baylor assistant.
- **Grant McCasland** is in his fourth season as head coach at North Texas. He spent five years as a Baylor assistant before taking over as Arkansas State head coach for one season in 2016-17.
- **Paul Mills** is in his fourth season as head coach at Oral Roberts. He was a member of Drew's original Baylor staff in 2003-04 and spent 14 years with Drew, the final eight as an assistant coach.
- All 3 former assistants have led their teams to NCAA Tournaments – Driscoll led UNF to the 2015 NCAA Tournament, while McCasland (UNT) and Mills (ORU) both earned 2021 NCAA Tournament berths.

DOUBLE-FIGURE GAMES

| POINTS | 20-21 | CAREER |
|-----------------------|-------|--------------------------|
| MaCio Teague | 23 | 99 (54 at UNC Asheville) |
| Jared Butler | 23 | 66 |
| Davion Mitchell | 21 | 38 (2 at Auburn) |
| Adam Flagler | 12 | 44 (32 at Presbyterian) |
| Matthew Mayer | 10 | 20 |
| J. Tchamwa Tchatchoua | 5 | 6 (1 at UNLV) |
| Mark Vital | 2 | 26 |
| LJ Cryer | 2 | 2 |
| Flo Thamba | 1 | 2 |
| Jordan Turner | 1 | 1 |
| Zach Loveday | 1 | 1 |

| REBOUNDS | 20-21 | CAREER |
|-----------------------|-------|------------------------|
| Mark Vital | 6 | 18 |
| J. Tchamwa Tchatchoua | 2 | 4 (2 at UNLV) |
| MaCio Teague | 1 | 5 (3 at UNC Asheville) |
| Flo Thamba | 1 | 1 |

| DOUBLE-DOUBLES | 20-21 | CAREER |
|-----------------------|-------|------------------------|
| MaCio Teague | 1 | 5 (3 at UNC Asheville) |
| Mark Vital | 1 | 3 |
| J. Tchamwa Tchatchoua | 1 | 2 (1 at UNLV) |
| Davion Mitchell | 1 | 2 |
| Jared Butler | 1 | 1 |

| 20+ POINTS | 20-21 | CAREER |
|-----------------|-------|--------------------------|
| Jared Butler | 8 | 18 |
| MaCio Teague | 6 | 29 (20 at UNC Asheville) |
| Davion Mitchell | 5 | 5 |
| Adam Flagler | 1 | 11 (10 at Presbyterian) |

| 30+ POINTS | 20-21 | CAREER |
|-----------------|-------|------------------------|
| Jared Butler | 1 | 3 |
| MaCio Teague | 1 | 3 (2 at UNC Asheville) |
| Davion Mitchell | 1 | 1 |

ACTIVE STREAKS**CONSECUTIVE STARTS**

| | |
|----|-----------------|
| 77 | Jared Butler |
| 57 | Davion Mitchell |
| 32 | MaCio Teague |
| 28 | Mark Vital |
| 27 | Flo Thamba |

CONSECUTIVE GAMES PLAYED

| | |
|----|--------------------------------|
| 91 | Jared Butler |
| 91 | Davion Mitchell (34 at Auburn) |
| 61 | Matthew Mayer |
| 32 | MaCio Teague |
| 29 | Flo Thamba |
| 28 | Mark Vital |
| 21 | Adam Flagler |
| 9 | Jonathan Tchamwa Tchatchoua |

CONSECUTIVE GAMES WITH 3-POINTER

| | |
|----|--------------|
| 17 | Jared Butler |
| 3 | Adam Flagler |

CONSECUTIVE GAMES WITH 10+ POINTS

| | |
|---|-----------------|
| 9 | Davion Mitchell |
| 1 | Adam Flagler |

LARGEST LEADS & DEFICITS

| | W/L | HALFTIME SCORE | HALFTIME MARGIN | LARGEST LEAD | LARGEST DEFICIT |
|-------------------|-----|----------------|-----------------|--------------|-----------------|
| vs. Louisiana | W | 112-82 | +13 (53-40) | +33 | -4 |
| vs. Washington | W | 86-52 | +14 (38-24) | +37 | - |
| vs. #5 Illinois | W | 82-69 | +1 (31-30) | +16 | -2 |
| SFA | W | 83-52 | +16 (38-22) | +37 | -2 |
| at K-State | W | 100-69 | +29 (56-27) | +32 | - |
| UAPB | W | 99-42 | +43 (55-12) | +58 | - |
| Central Ark. | W | 93-56 | +18 (53-35) | +43 | - |
| Alcorn St. | W | 105-76 | +32 (59-27) | +44 | -4 |
| at Iowa St. | W | 76-65 | +4 (36-32) | +13 | -3 |
| Oklahoma | W | 76-61 | +17 (42-25) | +19 | - |
| at TCU | W | 67-49 | -1 (29-28) | +18 | -4 |
| at #15 TTU | W | 68-60 | +8 (26-18) | +10 | -3 |
| #9 Kansas | W | 77-69 | +13 (41-28) | +16 | - |
| at Oklahoma St. | W | 81-65 | -4 (32-36) | +18 | -9 |
| K-State | W | 107-59 | +28 (56-24) | +52 | - |
| Auburn | W | 84-72 | +5 (35-30) | +21 | -2 |
| at #6 Texas | W | 83-69 | +7 (41-34) | +15 | -2 |
| Iowa St. | W | 77-72 | -5 (32-37) | +5 | -17 |
| at #17 Kansas | L | 58-71 | -3 (30-33) | +4 | -13 |
| at #6 WVU | W | 94-89 OT | +4 (35-31) | +12 | -7 |
| #17 Oklahoma St. | W | 81-70 | +11 (42-31) | +14 | -1 |
| #18 Texas Tech | W | 88-73 | +2 (34-32) | +22 | - |
| vs. Kansas St. | W | 74-68 | +2 (36-34) | +12 | -1 |
| vs. #12 OSU | L | 74-83 | -5 (30-35) | +8 | -9 |
| vs. Hartford | W | 79-55 | +16 (37-21) | +29 | -4 |
| vs. Wisconsin | W | 76-63 | +13 (42-29) | +18 | -5 |
| vs. #18 Villanova | W | 62-51 | -7 (23-30) | +13 | -7 |

GAME TRENDS

| | W/L | SCORE | TIME LEADING | TIME TRAILING | TIME TIED |
|-------------------|-----|----------|---------------|---------------|--------------|
| vs. Louisiana | W | 112-82 | 37:27 | 1:32 | 1:01 |
| vs. Washington | W | 86-52 | 38:15 | - | 1:45 |
| vs. #5 Illinois | W | 82-69 | 24:48 | 6:43 | 8:29 |
| SFA | W | 83-52 | 36:56 | 0:54 | 2:10 |
| at K-State | W | 100-69 | 39:20 | - | 0:40 |
| UAPB | W | 99-42 | 38:51 | - | 1:09 |
| Central Ark. | W | 93-56 | 39:41 | - | 0:19 |
| Alcorn State | W | 105-76 | 35:59 | 2:40 | 1:21 |
| at Iowa St. | W | 76-65 | 34:53 | 1:33 | 3:34 |
| Oklahoma | W | 76-61 | 39:25 | - | 0:35 |
| at TCU | W | 67-49 | 31:06 | 5:45 | 3:09 |
| at #15 TTU | W | 68-60 | 30:14 | 4:47 | 4:59 |
| #9 Kansas | W | 77-69 | 39:43 | - | 0:17 |
| at Oklahoma St. | W | 81-65 | 16:11 | 20:26 | 3:23 |
| K-State | W | 107-59 | 37:55 | - | 2:05 |
| Auburn | W | 84-72 | 35:27 | 1:01 | 3:32 |
| at #6 Texas | W | 83-69 | 36:45 | 1:08 | 2:07 |
| Iowa St. | W | 77-72 | 4:01 | 33:39 | 2:20 |
| at #17 Kansas | L | 58-71 | 4:49 | 31:53 | 3:18 |
| at #6 WVU | W | 94-89 OT | 25:50 | 15:11 | 3:59 |
| #17 Oklahoma St. | W | 81-70 | 38:42 | 0:58 | 0:20 |
| #18 Texas Tech | W | 88-73 | 38:36 | - | 1:24 |
| vs. Kansas St. | W | 74-68 | 37:08 | 1:29 | 1:23 |
| vs. #12 OSU | L | 74-83 | 19:33 | 17:29 | 2:58 |
| vs. Hartford | W | 79-55 | 33:54 | 4:18 | 1:48 |
| vs. Wisconsin | W | 76-63 | 33:32 | 3:40 | 2:48 |
| vs. #18 Villanova | W | 62-51 | 13:37 | 20:13 | 6:10 |
| TOTAL | | | 842:38 | 175:19 | 67:03 |

BEARS INK HIGHEST-RANKED RECRUITING CLASS IN PROGRAM HISTORY FOR 2021-22

- Baylor signed the highest-ranked recruiting class in program history in November, inking a trio of top-40 recruits for the 2021-22 season. BU's 2021 recruiting class was ranked No. 4 nationally by ESPN.
- The Bears signed 5-star forward Kendall Brown, 4-star guard Langston Love and 4-star forward Jeremy Sochan.
- Brown is ranked No. 12 nationally, Love is ranked No. 23 nationally and Sochan is ranked No. 40 nationally.
- Brown attends Sunrise Christian Academy in Bel Aire, Kan. and is a Cottage Grove, Minn. native.
- Love attends Montverde Academy in Florida and is a University City, Texas native.
- Sochan attends Orange Academy in Germany and is a Southampton, United Kingdom native. He debuted Feb. 20 for the Poland Senior National Team, becoming the youngest Polish National Team player in program history.

PROTECTING HALFTIME LEADS

- BU is 75-5 in its last 80 games when leading at halftime – 21-0 in 2021, 21-2 in 2020, 15-3 in 2019 and 15-0 in 2018.
- Baylor has won 90% of its games (109-21) when leading at the half in the last 10 seasons (21-0 in 2021, 21-2 in 2020, 15-3 in 2019, 15-0 in 2018, 18-3 in 2017, 18-2 in 2016, 21-7 in 2015, 18-2 in 2014, 17-1 in 2013 and 26-1 in 2012).
- BU has won 40% of games in which its been tied or trailing at the half since 2011-12, going 52-78 in those.

PROGRAM HIGHLIGHTS

- Drew is in his 18th season at Baylor and is the school's all-time wins leader (367).
- Baylor has had a nation-leading four players selected in the NBA Draft since 2010 who weren't ranked in the ESPN100 out of high school – Quincy Acy, Ekpe Udoh, Pierre Jackson and Taurean Prince.
- Drew has graduated 52 players during his Baylor tenure, averaging 3 graduates per season.
- The Bears have advanced to postseason play in a school-record nine straight seasons (7 NCAA, 2 NIT).
- Baylor is 23-4 in regular-season tournaments since 2013-14, including 4 regular-season tournament titles.
- Drew has won 20+ games in 12 of the last 14 years – the Bears had 3 seasons of 20+ wins prior to his arrival.

BUTLER AND TEAGUE FINALISTS FOR POSITIONAL AWARDS

- **Jared Butler** and **MaCio Teague** have been named finalists for Basketball Hall of Fame Starting 5 Awards.
- **Butler** is 1 of 5 finalists for the Bob Cousy Point Guard of the Year Award. He is up against Illinois' Ayo Dosunmu, OSU's Cade Cunningham, Gonzaga's Jalen Suggs and Villanova's Collin Gillespie.
- **Butler** has led the Bears to a 7-1 record vs. the teams of the other finalists over the last 2 seasons.
- **Teague** is 1 of 5 finalists for the Jerry West Shooting Guard of the Year Award. He is up against Gonzaga's Joel Ayayi, Houston's Quentin Grimes, Iowa's Joe Wieskamp and Oregon's Chris Duarte.
- Among the 5 finalists, **Teague** leads in career points per game, assists, steals, 3-pointers, free throws and FT%.

"OFF NIGHT" MITCHELL NAMED ALL-AMERICAN AND BIG 12 DEFENSIVE POY

- **Davion Mitchell** was named Sporting News Third-Team All-America and picked up Big 12 Defensive Player of the Year from the league's coaches. He averaged 15.4 ppg in Big 12 play, up from 11.0 ppg in non-conference play.
- Regarded as "the nation's best on-ball defender," Mitchell is 1 of 4 finalists for Naismith Defensive POY.
- Mitchell leads the Big 12 in FG% (.522) and can become the first player under 6'5" to lead the Big 12 in FG%.
- In conference games, Mitchell led the Big 12 in 3FG% (.449), ranked 2nd in ast-to ratio (1.80), 3rd in assists (4.5), 3rd in FG% (.500), 3rd in 3-pointers made (2.5), 5th in steals (1.6), 9th in scoring (15.4) and 5th in minutes (34.8).
- Baylor is 51-6 with Mitchell in the lineup, including a league-best 28-4 mark in Big 12 play over the last 2 seasons.
- When Mitchell has played 20+ minutes, his collegiate teams are 63-6 (12-0 at Auburn, 51-6 at Baylor).
- Baylor is 26-0 when Mitchell posts 5+ assists and 33-3 when he scores 10+ points.

TEAGUE RECORDS FOURTH ALL-CONFERENCE SEASON

- **MaCio Teague** has earned all-conference honors in all 4 collegiate seasons – All-Big South First Team in 2017 and 2018 at UNC Asheville and All-Big 12 Second Team in 2020 & 2021 at Baylor.
- Teague was named a Third-Team All-American by NCAA.com, becoming the 11th All-American of the Drew era.
- Teague ranks 6th in the Big 12 in scoring (15.7), 3rd in field goal percentage (.479) and 11th in 3-pointers (2.0).
- Teague is the nation's only active player with 1,500+ career points (1,891), 500+ rebounds (539), 250+ assists (271), 125+ steals (140) and 250+ made 3-pointers (281).
- Teague tied the school-record with 10 made 3-pointers on March 7 vs. Texas Tech – the most ever by a Baylor player in a conference game and the 2nd-most by any Big 12 Conference player in the league's 25-year history.
- The Bears have gone 51-6 since Teague's first game at Baylor, including 28-4 in Big 12 play.
- Teague has started all but 3 games (Nov. 20, 2016, Feb. 18, 2020, Feb. 22, 2020) in his career.
- Baylor is 42-3 when Teague scores 10+ points and 18-2 when he leads the team in scoring.

VITAL TO BEARS' SUCCESS

- **Mark Vital** is back after being named one of 4 Naismith Defensive Player of the Year Award finalists in 2020.
- "The nation's most versatile defender" Vital was again among 10 semifinalists for Naismith Defensive POY.
- Vital has played in 45 career Big 12 wins (45-22), passing A.J. Walton (39-29) for the school record.
- Vital was unanimously selected to the Big 12 All-Defensive Team for a second-straight season and earned All-Big 12 honors for the third time in his career (2019 honorable mention, 2020 Third Team, 2021 honorable mention).
- Vital had his first double-double of the year (10 pts, 15 rebs) in a senior night win on March 7 vs. Texas Tech.
- Vital posted a career-high 19 points on 8-of-9 from the field in the Jan. 23 win at Oklahoma State.
- In Baylor's Nov. 29, 2020 game vs. Washington, Vital's 15 rebounds matched all Washington players combined (15). That was the second time Vital accomplished the feat, after doing so for the first time at Arizona in 2018.

2020-21 BAYLOR BASKETBALL GAME NOTES

BENCH TRIO SCORING WITH EFFICIENCY

- **Adam Flagler, Matthew Mayer** and **LJ Cryer** give the Bears a trio of efficient shooters off the bench.
- All 3 are shooting at least 38% from 3-point range – Flagler (.408), Mayer (.403), Cryer (.381) – and combined they've shot .401 from behind the arc (83-of-207) and averaged 3.1 made 3-pointers per game.
- Flagler has scored in double-figures in 12 of 25 games played this season, including seven games with 15+ points, Mayer has 10+ points in 10 of 27 games, and Cryer has twice scored 15+ points off the bench.
- Flagler has made at least one 3-pointer in 53 of 61 collegiate games. He's made multiple 3-pointers in 45 of 61 career games, including 28 games with 3+ made treys.
- Mayer has scored in double-figures in 9 of the last 22 games and has 4 games this season with 15+ points. He's shooting 54% inside the arc (56-103) and is 2nd on the team with 21.5 points per 40 minutes.
- Cryer has made a 3-pointer in 8 of 11 games with an attempt and is shooting .381 from 3-point range.

TCHAMWA TCHATCHOUA PROVIDING SPARK OFF BENCH

- **Jonathan Tchamwa Tchatchoua** missed the Feb. 23 game vs. Iowa State due to COVID protocols, but he has seen 11+ minutes off the bench in 25 of 26 games played this season, including 12 games with 20+ minutes.
- "Every Day Jon" earned Big 12 All-Newcomer Team honors after playing 19.8 minutes per game off the bench.
- Tchamwa Tchatchoua leads all Big 12 reserves with 5.0 rebounds per game, which ranks 17th overall.
- Tchamwa Tchatchoua has made 49% of his FGs on dunks (33-of-67), including all 5 in the win over Washington.

44 PRO PLAYERS IN DREW ERA

- In Scott Drew's 17 years at Baylor, 44 of his players have gone on to professional careers.
- Six of Drew's players have been in the NBA recently, and they all graduated from Baylor – Quincy Acy (Suns), Johnathan Motley (Suns), Royce O'Neale (Jazz), Taurean Prince (Cavs), Ekpe Udoh (Jazz) and Freddie Gillespie (Mavs).

POINT GUARDS THRIVE IN DREW'S SYSTEM

- Ten of Baylor's 11 starting point guards during the **Scott Drew** era have earned All-Big 12 recognition.
- Baylor's starting point guard has earned All-Big 12 recognition in 16 of 17 seasons since 2004-05.
- **Jared Butler** (2019, 2020, 2021), **Davion Mitchell** (2020, 2021), **Makai Mason** (2019), **Manu Lecomte** (2017, 2018), **Lester Medford** (2016), **Kenny Chery** (2014, 2015), **Pierre Jackson** (2012, 2013), **Tweety Carter** (2010), **Curtis Jerrells** (2007, 2008, 2009) and **Aaron Bruce** (2005, 2006, 2007) have earned All-Big 12 recognition.

PLAYER DEVELOPMENT – FROM UNRANKED TO NBA DRAFT PICKS

- Baylor has had a nation-leading four players selected in the NBA Draft since 2010 who weren't ranked in the ESPN100 out of high school.
- The only other schools with three such players were Colorado, Marquette, Missouri, New Mexico and Connecticut.
- Baylor developed **Quincy Acy**, **Ekpe Udoh**, **Pierre Jackson** and **Taurean Prince** into NBA Draft picks after joining the program as unranked recruits.

HISTORY OF DEVELOPMENT WITH REDSHIRTS

- Baylor has a track record of success when redshirting players. **Ekpe Udoh**, **Johnathan Motley**, **Cory Jefferson**, **Brady Heslip**, **Jo Lual-Acuil Jr.** and **Manu Lecomte** have all gone on to professional careers after redshirting.
- **Mark Vital**, **Freddie Gillespie**, **MaCio Teague** and **Davion Mitchell** have earned All-Big 12 honors after redshirting.
- **Adam Flagler** and **Jonathan Tchamwa Tchatchoua** redshirted last season while sitting out to satisfy NCAA transfer rules, while freshman **Jordan Turner** elected to redshirt last year. **Dain Dainja** is redshirting in 2020-21.

BAYLOR BASKETBALL ON THE RADIO

- Baylor basketball is aired live via the Baylor Sports Network from Learfield IMG College on ESPN Central Texas and flagship station 1660AM ESPN Radio (KRZI) in Waco and worldwide on Sirius/XM Radio.
- Games are broadcast by the "Voice of the Bears" John Morris, who was named NSMA 2019 Texas co-Sportscaster of the Year on Jan. 13, 2020, and former Baylor basketball standout Pat Nunley.
- Morris is in his 37th year doing BU broadcasts (26th full-time), and Nunley is in his 40th season as analyst.
- All of Baylor's games can be heard live on the Internet at www.BaylorBears.com and via the TuneIn App.

OFFENSIVE REBOUNDING A BAYLOR STAPLE

- Baylor has ranked top-10 nationally in offensive rebounding percentage in every season since 2013-14, including five times ranked in the nation's top-4. The Bears only cracked the top-20 once in Drew's first 10 years.
- Baylor's 7-year streak is the nation's best, and West Virginia (6 years) is the only other team with a 3+ year streak.
- Baylor currently ranks 6th nationally in offensive rebounding percentage, grabbing 36.8% of its missed field goals.
- Baylor finished ranked No. 8 nationally in 2019-20, No. 2 in 2018-19, No. 9 in 2017-18, No. 3 in 2016-17, No. 4 in 2015-16, No. 1 in 2014-15 and No. 3 in 2013-14. Prior to that top-10 streak, BU's best rank was No. 16 in 2011-12.

GRADUATING 91 PERCENT OF SENIORS

- Since **Scott Drew** took over the Baylor Basketball program in 2003, 34 of 37 scholarship players who have played their fourth years of collegiate eligibility under Drew have graduated from Baylor.
- Players recruited by Drew to graduate at Baylor: **Tim Bush**, **Patrick Fields**, **Aaron Bruce**, **Mamadou Diene**, **Delbert Simpson**, **Curtis Jerrells**, **Henry Dugat**, **Kevin Rogers**, **Tweety Carter**, **Josh Lomers**, **Ekpe Udoh**, **Fred Ellis**, **Quincy Acy**, **Anthony Jones**, **J'mison Morgan**, **A.J. Walton**, **Cory Jefferson**, **Brady Heslip**, **Gary Franklin**, **Kenny Chery**, **Royce O'Neale**, **Lester Medford**, **Rico Gathers**, **Taurean Prince**, **Al Freeman**, **Johnathan Motley**, **Ishmail Wainright**, **Manu Lecomte**, **Jo Lual-Acuil Jr.**, **Nuni Omot**, **Jake Lindsey**, **King McClure**, **Freddie Gillespie** and **Devonte Bando**.

@BAYLORMBB

2020-21 SEASON HONORS

JARED BUTLER

Wooden Award Finalist (1 of 15)
Naismith Trophy Semifinalist (1 of 10)
Bob Cousy Point Guard Award Finalist (1 of 5)
All-America First Team (unanimous)
Big 12 Player of the Year (AP; The Athletic)
All-Big 12 First Team – unanimous (coaches; AP)
Big 12 All-Defensive Team
USBWA District VII Player of the Year
USBWA District VII All-District Team
NABC All-District 8 First Team
Academic All-Big 12 First Team
Naismith Trophy Defensive POY Watch List (1 of 15)
Lute Olson Award Midseason Watch List
NCAA National Player of the Week (Jan. 25)
Naismith Trophy Player of the Week (Jan. 25)
USBWA National Player of the Week (Jan. 26)
Big 12 Player of the Week (Jan. 25)

SCOTT DREW

Big 12 Coach of the Year (second-straight year)
Naismith Men's Coach of the Year Finalist (1 of 4)
USBWA Henry Iba Award Finalist (1 of 4)
NABC District 8 Coach of the Year
USBWA District VII Coach of the Year

ADAM FLAGLER

Academic All-Big 12 First Team

DAVION MITCHELL

Naismith Trophy Defensive POY Finalist (1 of 4)
All-America Third Team (AP, Sporting News)
Big 12 Defensive Player of the Year
All-Big 12 First Team (coaches)
All-Big 12 Second Team (AP)
Big 12 All-Defensive Team (unanimous)
NABC All-District 8 First Team
USBWA District VII All-District Team
Naismith Trophy Midseason Team (1 of 30)
Big 12 Player of the Week (Feb. 1)

JACKSON MOFFATT

Academic All-Big 12 First Team

JONATHAN TCHAMWA TCHATCHOUA

Big 12 All-Newcomer Team
Academic All-Big 12 Second Team

MACIO TEAGUE

Jerry West Shooting Guard Award Finalist (1 of 5)
All-America Third Team (NCAA.com)
All-America Honorable Mention (AP)
All-Big 12 Second Team (AP)
All-Big 12 Third Team (coaches)
Big 12 All-Tournament Team
USBWA District VII All-District Team
Academic All-Big 12 Second Team
NCAA National Player of the Week (March 8)
Big 12 Player of the Week (March 8)

MARK VITAL

Naismith Trophy Defensive POY Semifinalist (1 of 10)
Big 12 Defensive Player of the Year (The Athletic)
All-Big 12 Honorable Mention
Big 12 All-Defensive Team (unanimous)
Karl Malone Power Forward of the Year Watch List

SPECIALTY STATISTICS

[PP - Paint; POT - Turnovers; 2nd - Second chance; BP - Bench]

| [BAYLOR-OPPONENT] | | | | |
|-------------------------|------------|------------|------------|------------|
| OPPONENT | PP | POT | 2ND | BP |
| vs. Louisiana-Lafayette | 52-40 | 30-15 | 19-7 | 45-4 |
| vs. Washington | 34-26 | 11-9 | 24-7 | 37-26 |
| vs. #5 Illinois | 38-30 | 17-8 | 24-7 | 34-26 |
| SFA | 32-34 | 40-10 | 9-12 | 43-13 |
| at Kansas State | 38-34 | 21-8 | 14-13 | 33-34 |
| UAPB | 48-16 | 28-4 | 21-4 | 55-0 |
| Central Arkansas | 40-14 | 31-9 | 8-6 | 46-13 |
| Alcorn State | 40-24 | 31-17 | 18-17 | 47-46 |
| at Iowa State | 38-26 | 23-20 | 13-8 | 13-7 |
| Oklahoma | 32-28 | 12-22 | 16-8 | 40-9 |
| at TCU | 36-16 | 19-9 | 14-9 | 6-10 |
| at #15 Texas Tech | 16-22 | 22-12 | 11-5 | 26-5 |
| #9 Kansas | 34-30 | 26-23 | 12-11 | 13-17 |
| at Oklahoma State | 32-38 | 19-5 | 20-16 | 22-4 |
| Kansas State | 44-22 | 34-17 | 23-9 | 33-34 |
| Auburn | 32-44 | 14-15 | 20-15 | 38-16 |
| at #6 Texas | 36-32 | 20-14 | 2-5 | 17-4 |
| Iowa State | 38-30 | 10-10 | 8-6 | 26-7 |
| at #17 Kansas | 32-42 | 18-4 | 15-17 | 5-12 |
| at #6 West Virginia | 42-20 | 18-16 | 13-10 | 28-27 |
| #17 Oklahoma State | 34-40 | 26-18 | 8-11 | 24-20 |
| #18 Texas Tech | 26-30 | 13-15 | 17-15 | 8-23 |
| vs. Kansas State | 26-28 | 18-17 | 8-13 | 5-7 |
| vs. #12 Oklahoma State | 42-38 | 14-11 | 19-17 | 15-20 |
| vs. Hartford | 32-28 | 22-6 | 17-6 | 27-12 |
| vs. Wisconsin | 26-26 | 16-2 | 11-9 | 25-20 |
| vs. #18 Villanova | 40-32 | 22-4 | 10-16 | 24-6 |
| BAYLOR TOTAL | 960 | 575 | 394 | 735 |
| Baylor Average | 35.6 | 21.3 | 14.6 | 27.2 |
| OPP TOTAL | 790 | 320 | 279 | 422 |
| Opp Average | 29.3 | 11.9 | 10.3 | 15.6 |

POINTS PER POSSESSION

| GAME | BAYLOR | OPPONENT |
|-------------------------|--------|----------|
| vs. Louisiana-Lafayette | 1.38 | 1.01 |
| vs. Washington | 1.28 | 0.78 |
| vs. #5 Illinois | 1.21 | 1.01 |
| Stephen F. Austin | 1.06 | 0.67 |
| at Kansas State | 1.47 | 1.01 |
| Arkansas-Pine Bluff | 1.39 | 0.59 |
| Central Arkansas | 1.18 | 0.71 |
| Alcorn State | 1.46 | 1.06 |
| at Iowa State | 1.00 | 0.86 |
| Oklahoma | 1.15 | 0.92 |
| at TCU | 1.03 | 0.75 |
| at #15 Texas Tech | 0.97 | 0.86 |
| #9 Kansas | 1.18 | 1.06 |
| at Oklahoma State | 1.19 | 0.97 |
| Kansas State | 1.37 | 0.76 |
| Auburn | 1.17 | 1.00 |
| at #6 Texas | 1.24 | 1.03 |
| Iowa State | 1.10 | 1.03 |
| at #17 Kansas | 0.94 | 1.15 |
| at #6 West Virginia | 1.25 | 1.19 |
| #17 Oklahoma State | 1.17 | 1.01 |
| #18 Texas Tech | 1.38 | 1.14 |
| vs. Kansas State | 1.09 | 1.00 |
| vs. #12 Oklahoma State | 0.99 | 1.11 |
| vs. Hartford | 1.03 | 0.71 |
| vs. Wisconsin | 1.19 | 0.98 |
| vs. #18 Villanova | 1.09 | 0.89 |

ENTIRE STAFF BACK FOR FOURTH-STRAIGHT SEASON

- Scott Drew's entire coaching staff returned for the 2020-21 season, a fourth-straight season of continuity.
- Jerome Tang is in his fourth season as associate head coach and has been on Drew's staff all 18 seasons at Baylor.
- Assistant coaches Alvin Brooks III (fifth season) and John Jakus (fourth season) also return to the bench.
- Special assistant & director of player development Jared Nuness is back for his 11th season, while director of basketball operations Aditya Malhotra returns for his eighth season. Special assistant to the head coach Bill Peterson and director of video operations Ty Beard are both back for their fourth seasons.

SECOND-MOST WINS AMONG BIG 12 TEAMS IN LAST DECADE

- Baylor's 242-99 record since 2011-12 trails only Kansas (285-72) among Big 12 teams (thru 3/28/21).
- West Virginia (211-129) is 3rd, Iowa State (197-135) is 4th, Oklahoma (196-128) is 5th, Kansas State (191-142) is 6th, Texas (189-143) is 7th, Oklahoma St. (184-144) is 8th, Texas Tech (177-149) is 9th and TCU (164-164) is 10th.
- Baylor has averaged 24.1 wins per season over the last nine full seasons since 2011-12.

BU OVERCOMES ROUGH SHOOTING, HALFTIME DEFICIT IN WIN OVER VILLANOVA

- Baylor overcame its worst 3-point shooting game of the season (3-19), its lowest-scoring half (23) and its largest halftime deficit (30-23), out-scoring Villanova 39-21 in the second half to claim a 62-51 win on March 27.
- The Bears forced 9 second-half turnovers and turned those into 13 points, and they scored 28 points in the paint after the break. BU trailed 39-33 with 13:30 left, then went on a 14-2 run and led by 4+ the rest of the way.
- Adam Flagler had a team-high 16 points on only 6 field goal attempts, making 2 of the Bears' 3 treys.

BEARS KNOCK OFF WISCONSIN TO EARN 5TH SWEET 16 BERTH

- Baylor fell behind 7-2 early, then went on a 22-9 run to take a 24-16 lead and led by at least 7 points for the final 28 minutes in a 76-63 win over Wisconsin on March 21 in the NCAA Second Round at Hinkle Fieldhouse.
- Matthew Mayer had a team-high 17 points and 6 rebounds in 24 minutes off the bench, while Jared Butler and Davion Mitchell added 16 points apiece. BU was 8-of-17 on 3FGs, including Adam Flagler's halftime buzzer-beater.
- With the win, Baylor earned its fifth Sweet 16 berth, all since 2010.

BU ADVANCES TO NCAA TOURNAMENT SECOND ROUND WITH WIN OVER HARTFORD

- Baylor shook off a slow start and pulled away to win 79-55 in the March 19 first-round win over Hartford.
- The Bears' defense forced 24 turnovers and held Hartford to 0.71 PPP, its best PPP mark since Dec. 21.
- MaCio Teague led BU with 22 points, while Jared Butler added 13 points, 9 assists and 5 steals.

BEARS FALL IN BIG 12 CHAMPIONSHIP SEMIFINAL

- Baylor went 1-1 at the 2021 Big 12 Championship, notching a 74-68 quarterfinal win against Kansas State and falling 83-74 in a semifinal game against No. 12-ranked Oklahoma State.
- MaCio Teague was named to the All-Tournament Team after averaging 20.5 points and 4.5 rebounds per game.

MEMORABLE SENIOR NIGHT VICTORY OVER TEXAS TECH GIVES BU 7TH RANKED WIN

- Baylor put together a memorable senior night with an 88-73 win over No. 18 Texas Tech on March 7.
- MaCio Teague tied a school record with 10 made 3-pointers (10-of-12) and his 35 points tied the 4th-most points in a Big 12 game in BU history. He tied the 2nd-most made 3-pointers by any player in the Big 12's 25-year history.
- Fellow senior Mark Vital had his first double-double of the season with 10 points and 15 rebounds.

BU DEFEATS OKLAHOMA STATE FOR 6TH RANKED WIN OF SEASON

- Baylor controlled throughout in an 81-70 win over No. 17 Oklahoma State in Waco on March 4.
- The Bears built an 11-point halftime lead and led for 38:42 of game time, never trailing by more than 1 point.
- Jared Butler led with 22 points, while Matthew Mayer added a season-high 19 points off the bench.
- Baylor's three starting guards combined for 17 assists – Davion Mitchell (7), Butler (5) and MaCio Teague (5).

BEARS CLINCH FIRST CONFERENCE TITLE IN 71 YEARS IN OT WIN AT NO. 6 WEST VIRGINIA

- Baylor clinched its first conference title since 1950 by earning a dramatic 94-89 overtime victory at No. 6 West Virginia on March 2. The win improved the Bears to 4-0 vs. AP Top 10 teams this season.
- The Bears trailed 50-43 with 13:54 left, but the Bears regained the lead with a 12-4 run.
- BU was led by 25 points from Jared Butler, while Davion Mitchell added 20 and Matthew Mayer had 18.
- Butler sent the game to OT with a driving layup with 2 seconds left and Mitchell put the Bears in front for good on a layup with 57 seconds left in overtime. The Bears held WVU to 1 point in the final 2 minutes of OT.

BU SUFFERS FIRST LOSS OF SEASON AT NO. 17 KANSAS

- Baylor suffered its first loss of the season on Feb. 27 at No. 17 Kansas, 71-58. It was the first time BU trailed inside the final 4 minutes of a game this season and ended the 2nd-longest winning streak in BU history at 18.
- The Bears were held to a season-low 58 points, 9 points fewer than any previous game.
- BU was 6-of-26 on 3-pointers and 6-of-16 on free throws, but committed the fewest turnovers of the Drew era (3).

BEARS RETURN AFTER 21 DAYS, OVERCOME 17-POINT DEFICIT TO BEAT IOWA STATE

- Baylor played its first game in 21 days on Feb. 23 vs. Iowa State. The Bears fell behind 32-15 with 6:20 left in the first half, but they cut the deficit to 5 points at half and rallied to win 77-72.
- The 5-point win was the first time Baylor won by fewer than 8 points all season and the first time the Bears didn't lead throughout the final 7 minutes of a game all season. BU took its first lead with 4:26 left and didn't trail again.
- Adam Flagler stepped up with 22 points off the bench, and Mark Vital had 15 rebounds and 3 blocks.

2020-21 BAYLOR BASKETBALL GAME NOTES
BU PREVAILS IN TOP-10 BATTLE AT TEXAS

- Baylor pulled away for an 83-69 win at No. 6 Texas on Feb. 2, matching the best start in program history at 17-0.
- **Davion Mitchell** posted 27 points, while **Jared Butler** added 21 points and 4 steals.
- The Bears shot a blistering 59% from the field and won despite Texas shooting 55%, including 46% on 3FGs.

BENCH SPARKS BEARS PAST AUBURN IN BIG 12/SEC CHALLENGE

- BU used a 20-7 second-half run to pull away in an 84-72 win over Auburn on Jan. 30 in the Big 12/SEC Challenge.
- **Adam Flagler** posted a game-high 19 points off the bench, while **Matthew Mayer** added 13 points, including 10 points as part of the 20-7 run. **Jared Butler**, **Davion Mitchell** and **MaCio Teague** combined for 44 points.

BEARS TOP 100 AGAIN IN SWEEP OF K-STATE

- Baylor cruised to a 107-59 victory over K-State on Jan. 27. BU also scored 100 in the win in Manhattan earlier in the season, and those two wins are the only times a Bruce Weber-coached team has allowed 100+ points.
- This was the second time in BU history to score 100 points twice in a season vs. an opponent (1979 vs. TCU).
- It was BU's most points in regulation of a Big 12 game and 2nd-largest margin-of-victory in a conference game.
- **Davion Mitchell** posted a career-high 31 points, including 22 points in just 12 second-half minutes.

STRONG SECOND HALF THE DIFFERENCE IN WIN AT OKLAHOMA STATE

- Baylor trailed 34-25 late in the first half, the first time the Bears faced a deficit greater than 4 points all season, but the Bears turned up the intensity in the second half and pulled away for an 81-66 win at Oklahoma State on Jan. 23.
- BU trailed 50-48 with 12 minutes left, then went on a 19-1 run and led by double-digits the rest of the way.
- **Jared Butler** hit 3-pointers on 3-consecutive trips to turn a 3-point lead into a 12-point lead with 8 minutes left.
- Butler finished with 22 points, while **Mark Vital** had a career-high 19 points on 8-of-9 from the field.

BUTLER'S 30 LEAD BEARS PAST NO. 9 KANSAS

- Baylor jumped out to an 11-2 lead and led wire-to-wire in a 77-69 victory over No. 9 Kansas on Jan. 18.
- The Bears got 30 points from **Jared Butler**, who made 7-of-9 from 3-point range and added 8 assists.
- BU took a 41-28 halftime lead and led by at least 5 points for the final 36 minutes of game time.
- **Mark Vital** contributed 10 rebounds and a highlight-reel block, while **MaCio Teague** added 13 points.

DEFENSE STANDS TALL, OFFENSE SHINES LATE IN ROAD WIN AT NO. 15 TEXAS TECH

- Baylor held No. 15 Texas Tech to a season-low 18 first-half points, but the Bears trailed 45-44 with 7:14 left before going on a 17-6 run over the next 4:23 to pull away late in a 68-60 win in Lubbock on Jan. 16.
- **Adam Flagler** posted 15 points off the bench, including the go-ahead jumper to spark the late 17-6 run.
- **Davion Mitchell** led the Bears with 17 points, while **MaCio Teague** added 14 points.
- **Jared Butler** scored his only 7 points over a 70-second stretch in the final 5 minutes, including a pair of 3-pointers.

BEARS SHAKE OFF SLOW START TO RECORD ROAD WIN AT TCU

- Baylor faced a halftime deficit for the first time all season after Mike Miles hit a buzzer-beating 60-footer to give TCU a 28-27 lead at the break, but the Bears responded and led for the final 19:39 in a 67-49 win over TCU on Jan. 9.
- The Bears shot just 1-of-10 from 3-point range in the first half, but went 5-of-9 in the second half. Baylor's defense held TCU to 33% shooting in both halves and forced 22 turnovers.

BU HOLDS SOONER OFFENSE IN CHECK FOR 10TH-STRAIGHT WIN

- Baylor jumped out to a 16-2 lead and Oklahoma never got closer than 5 points the rest of the way, as the Bears held the Sooners to a season-low scoring output in a 76-61 win on Jan. 6 in Waco.
- BU's bench out-scored OU's 40-9, led by 16 points from **Matthew Mayer** and 15 points from **Adam Flagler**.

BEARS FIGHT FOR TOUGH ROAD WIN AT IOWA STATE

- Despite season-lows of 76 points and 10 assists, BU held on for a hard-fought 76-65 win at Iowa State on Jan. 2.
- Baylor committed 17 turnovers, but forced 21 ISU turnovers. BU shot a season-worst 4-for-19 from distance.
- **Jared Butler** led BU with 21 points, 5 assists and 4 steals, while Mitchell and Teague added 13 points apiece.

NO RUST FOR BU OFFENSE IN BIG 12 OPENER AT K-STATE

- Despite going 9 days without a game and having only two days of practice before its Big 12 opener at Kansas State, BU rolled to a 100-69 victory on Dec. 19, becoming the first team to score 100 in Manhattan since 1992.
- Two Baylor guards posted double-doubles, with **MaCio Teague's** 23 points and 10 rebounds and **Jared Butler's** 14 points and career-high 13 assists. **Davion Mitchell** added a career-high 20 points.

BEARS NOTCH TOP-5 WIN OVER ILLINOIS IN JIMMY V CLASSIC

- Baylor recorded its first ranked win of the season by beating No. 5 Illinois 82-69 in the Jimmy V Classic on Dec. 2.
- Four BU guards all scored in double-figures and combined for 56 points, led by **Adam Flagler's** 18 off the bench.
- There were 10 lead changes in the game, and score was tied 43-43 with 13:16 left. BU used a 6-0 run to take the lead for good, and put the game away with a 9-0 run over 75 seconds to take a 65-61 lead with 7 minutes left.
- After being out-rebounded 25-18 in the first half, Baylor out-rebounded the Illini 20-10 after the break.

SINGLE-SEASON RECORDS WATCH

3-POINT FIELD GOAL PERCENTAGE

| SEASON LEADERS | | MINIMUM 75 ATTEMPTS | | |
|---------------------------|----------------|---------------------|------------|-------------|
| PLAYER | SEASON | 3FM | 3FA | PCT |
| 1. Mark Buchanan | 1986-87 | 55 | 113 | .487 |
| 2. Melvin Hunt | 1990-91 | 45 | 96 | .468 |
| 3. Brady Heslip | 2013-14 | 118 | 254 | .465 |
| 4. Brady Heslip | 2011-12 | 100 | 220 | .455 |
| 5. Davion Mitchell | 2020-21 | 59 | 131 | .450 |
| 6. Royce O'Neale | 2014-15 | 49 | 112 | .438 |
| 7. Nuni Omot | 2017-18 | 52 | 120 | .433 |
| 8. Diamond Mannon | 1995-96 | 40 | 95 | .421 |
| 9. LaceDarius Dunn | 2009-10 | 116 | 277 | .419 |
| 10. LaceDarius Dunn | 2007-08 | 74 | 178 | .416 |
| 11. Pierre Jackson | 2011-12 | 69 | 169 | .408 |

TEAM FIELD GOAL PERCENTAGE

| | | |
|-----------------|-----------------------|----------------|
| 1. .511 | [928-of-1,817] | 1978-79 |
| 2. .509 | [903-of-1,774] | 1987-88 |
| 3. .4868 | [993-of-2,040] | 2009-10 |
| 4. .4864 | [828-of-1,702] | 2020-21 |
| 5. .483 | [740-of-1,531] | 1981-82 |
| 6. .481 | [756-of-1,573] | 1990-91 |
| 7. .476 | [764-of-1,604] | 1986-87 |
| 8. .475 | [903-of-1,900] | 1976-77 |
| 9. .474 | [872-of-1,839] | 1977-78 |
| 10. .474 | [731-of-1,542] | 1979-80 |
| 11. .473 | [696-of-1,471] | 1980-81 |

TEAM 3-POINT FIELD GOAL PERCENTAGE

| | | |
|----------|--------------|---------|
| 1. .408 | [270-of-662] | 2020-21 |
| 1. .386 | [280-of-725] | 2013-14 |
| 2. .385 | [255-of-662] | 2009-10 |
| 3. .385 | [90-of-234] | 1986-87 |
| 4. .384 | [147-of-383] | 1989-90 |
| 5. .383 | [259-of-676] | 2011-12 |
| 6. .381 | [150-of-394] | 1990-91 |
| 7. .378 | [275-of-727] | 2007-08 |
| 8. .377 | [236-of-626] | 2014-15 |
| 9. .372 | [134-of-360] | 2005-06 |
| 10. .367 | [210-of-572] | 2015-16 |

BIG 12 CONFERENCE 3FG% TEAM RECORDS

| | | |
|----------------|----------------------|-------------------|
| 1. .426 | Oklahoma State, 2005 | 240-of-564 |
| 2. .4216 | Oklahoma, 2016 | 382-of-906 |
| 3. .4215 | Texas A&M, 2007 | 215-of-510 |
| 4. .4179 | Kansas, 2002 | 224-of-536 |
| 5. .4176 | Kansas, 2016 | 304-of-728 |
| 6. .4174 | Iowa State, 2001 | 182-of-436 |
| 7. .412 | Texas Tech, 2007 | 208-of-505 |
| 8. .408 | Baylor, 2021 | 270-of-662 |
| 9. .406 | Texas Tech, 1997 | 201-of-495 |
| 10. .4043 | Kansas, 2010 | 262-of-648 |
| 11. .4040 | Kansas, 2017 | 318-of-787 |
| 12. .402 | Oklahoma State, 2017 | 294-of-732 |
| 13. .4014 | Kansas, 2018 | 391-of-974 |
| 14. .4005 | Iowa State, 1997 | 149-of-372 |
| 15. .4000 | Iowa State, 2017 | 344-of-860 |

PARTICIPATION

CAREER STARTS

| | |
|-----|--|
| 121 | MaCio Teague (66 at UNC Asheville) |
| 102 | Mark Vital |
| 78 | Jared Butler |
| 57 | Davion Mitchell |
| 36 | Adam Flagler (36 at Presbyterian) |
| 27 | Flo Thamba |
| 11 | Jonathan Tchamwa Tchatchoua (11 at UNLV) |

CAREER GAMES PLAYED (NCAA)

| | |
|-----|--|
| 123 | Mark Vital |
| 122 | MaCio Teague (67 at UNC Asheville) |
| 91 | Davion Mitchell (34 at Auburn) |
| 91 | Jared Butler |
| 90 | Matthew Mayer |
| 79 | Flo Thamba |
| 61 | Adam Flagler (36 at Presbyterian) |
| 57 | Jonathan Tchamwa Tchatchoua (31 at UNLV) |
| 18 | LJ Cryer |
| 16 | Jackson Moffatt |
| 11 | Zach Loveday |
| 10 | Mark Paterson, Jordan Turner |

BAYLOR CAREER WINS CHARTS

WINS (ONLY INCLUDES GAMES PLAYED)

CAREER LEADERS ALL GAMES

| PLAYER | SEASONS | G | W |
|----------------------|--------------|------------|-----------|
| 1. A.J. Walton | 2009-13 | 141 | 98 |
| 2. Quincy Acy | 2008-12 | 139 | 97 |
| 3. Cory Jefferson | 2009-14 | 130 | 95 |
| 4. Rico Gathers | 2012-16 | 141 | 93 |
| 5. Anthony Jones | 2008-12 | 129 | 91 |
| 6. Ishmail Wainright | 2013-17 | 131 | 90 |
| 7. Mark Vital | 2017- | 123 | 88 |
| 8. LaceDarius Dunn | 2007-11 | 134 | 87 |
| 9. Taurean Prince | 2012-16 | 129 | 86 |
| 10. Josh Lomers | 2006-10 | 129 | 82 |
| King McClure | 2015-19 | 129 | 82 |

CAREER LEADERS BIG 12 ONLY

| PLAYER | SEASONS | G | W |
|-------------------------|--------------|-----------|-----------|
| 1. Mark Vital | 2017- | 67 | 45 |
| 2. A.J. Walton | 2009-13 | 68 | 39 |
| 3. Matthew Mayer | 2018- | 49 | 38 |
| Jared Butler | 2018- | 50 | 38 |
| 5. Cory Jefferson | 2009-13 | 64 | 37 |
| Rico Gathers | 2012-16 | 70 | 37 |
| Ishmail Wainright | 2013-17 | 66 | 37 |
| 8. Quincy Acy | 2008-12 | 66 | 35 |
| Taurean Prince | 2012-16 | 62 | 35 |
| 10. King McClure | 2015-19 | 64 | 34 |
| 11. LaceDarius Dunn | 2007-11 | 64 | 32 |
| Terry Maston | 2014-18 | 56 | 32 |

RECORDS WATCH

POINTS

CAREER LEADERS

| PLAYER | SEASONS | G | AVG | PTS |
|-------------------------|--------------|-----------|-------------|--------------|
| 1. LaceDarius Dunn | 2007-11 | 134 | 17.1 | 2,285 |
| 2. Terry Teagle | 1979-82 | 110 | 19.9 | 2,189 |
| 3. Micheal Williams | 1985-88 | 115 | 16.1 | 1,854 |
| 4. Curtis Jerrells | 2005-09 | 119 | 15.3 | 1,820 |
| 5. Brian Skinner | 1994-98 | 103 | 16.5 | 1,702 |
| 6. Darryl Middleton | 1985-88 | 109 | 15.4 | 1,677 |
| 7. Aundre Branch | 1991-95 | 102 | 16.3 | 1,666 |
| 8. Tweety Carter | 2006-10 | 131 | 11.0 | 1,447 |
| 9. Kevin Rogers | 2005-09 | 118 | 11.6 | 1,371 |
| 10. Darrell Hardy | 1965-67 | 72 | 18.9 | 1,360 |
| Quincy Acy | 2008-12 | 139 | 9.8 | 1,360 |
| 12. Aaron Bruce | 2004-08 | 106 | 12.5 | 1,330 |
| 13. Taurean Prince | 2012-16 | 129 | 10.2 | 1,321 |
| 14. Jared Butler | 2018- | 91 | 14.0 | 1,277 |
| 15. Doug Brandt | 1993-97 | 109 | 11.6 | 1,263 |
| 16. Pierre Jackson | 2011-13 | 74 | 16.7 | 1,235 |
| 17. Vinnie Johnson | 1977-79 | 51 | 24.1 | 1,231 |
| 18. Henry Dugat | 2005-09 | 117 | 10.5 | 1,229 |
| Johnathan Motley | 2014-17 | 102 | 12.0 | 1,229 |
| 20. David Wesley | 1989-92 | 72 | 17.0 | 1,224 |
| 21. Willie Sublett | 1990-94 | 109 | 11.2 | 1,223 |
| 22. Rico Gathers | 2012-16 | 141 | 8.6 | 1,208 |
| 23. Cory Jefferson | 2009-14 | 130 | 8.9 | 1,159 |
| 24. Brady Heslip | 2011-14 | 112 | 10.2 | 1,140 |
| 25. Larry Gatewood | 1967-70 | 72 | 15.6 | 1,120 |

GAMES STARTED

CAREER LEADERS ALL GAMES

| PLAYER | SEASONS | GP | GS |
|---------------------|--------------|------------|------------|
| 1. Curtis Jerrells | 2005-09 | 119 | 119 |
| 2. Doug Brandt | 1994-97 | 109 | 108 |
| 3. Micheal Williams | 1985-88 | 115 | 104 |
| 4. Brian Skinner | 1995-96 | 103 | 102 |
| Mark Vital | 2017- | 123 | 102 |
| 6. Kevin Rogers | 2005-09 | 118 | 101 |
| 7. Aaron Bruce | 2004-08 | 106 | 98 |
| 8. Jay Shakir | 1980-83 | 110 | 96 |
| 9. Pat Nunley | 1979-82 | 106 | 93 |
| 10. Robert McLemore | 1985-88 | 110 | 92 |
| Brady Heslip | 2011-14 | 112 | 92 |

GAMES STARTED

CAREER LEADERS BIG 12 ONLY

| PLAYER | SEASONS | GP | GS |
|------------------------|--------------|-----------|-----------|
| 1. Curtis Jerrells | 2005-09 | 64 | 64 |
| Mark Vital | 2017- | 67 | 64 |
| 3. Aaron Bruce | 2005-08 | 62 | 56 |
| 4. Tweety Carter | 2006-10 | 64 | 49 |
| 5. Jared Butler | 2018- | 50 | 48 |
| 6. Kevin Rogers | 2005-09 | 63 | 47 |
| Brady Heslip | 2011-14 | 54 | 47 |
| 8. Jamie Kendrick | 1997-2000 | 64 | 46 |
| 9. Johnathan Motley | 2014-17 | 54 | 42 |
| 10. Leon Morris | 1997-99 | 48 | 39 |
| A.J. Walton | 2009-13 | 68 | 39 |

REBOUNDS

CAREER LEADERS

| PLAYER | SEASONS | G | AVG | REB |
|----------------------|--------------|------------|------------|------------|
| 1. Rico Gathers | 2012-16 | 141 | 8.0 | 1,134 |
| 2. Brian Skinner | 1994-98 | 103 | 8.9 | 915 |
| 3. Jerry Mallett | 1955-57 | 69 | 12.7 | 877 |
| 4. Kevin Rogers | 2005-09 | 118 | 7.3 | 865 |
| 5. Darrell Hardy | 1965-67 | 72 | 11.6 | 836 |
| 6. Quincy Acy | 2008-12 | 139 | 6.0 | 828 |
| 7. Terry Teagle | 1979-82 | 110 | 7.3 | 805 |
| 8. Mark Vital | 2017- | 123 | 6.5 | 794 |
| 9. Darryl Middleton | 1985-88 | 109 | 6.7 | 730 |
| 10. Doug Brandt | 1993-97 | 102 | 7.1 | 726 |
| 11. Cory Jefferson | 2009-14 | 130 | 5.6 | 722 |

3-POINT FIELD GOALS MADE

CAREER LEADERS

| PLAYER | SEASONS | PCT | 3FA | 3FM |
|------------------------|--------------|-------------|------------|------------|
| 1. LaceDarius Dunn | 2007-11 | .394 | 985 | 388 |
| 2. Brady Heslip | 2011-13 | .433 | 689 | 301 |
| 3. Tweety Carter | 2006-10 | .384 | 713 | 274 |
| 4. Aundre Branch | 1991-95 | .359 | 744 | 267 |
| 5. Roddrick Miller | 1994-98 | .351 | 618 | 217 |
| Aaron Bruce | 2004-08 | .390 | 556 | 217 |
| Curtis Jerrells | 2005-09 | .357 | 607 | 217 |
| 8. Jared Butler | 2018- | .377 | 541 | 204 |
| 9. Manu Lecomte | 2016-18 | .392 | 413 | 162 |
| 10. Henry Dugat | 2005-09 | .367 | 431 | 158 |

3-POINT FIELD GOAL PERCENTAGE

CAREER LEADERS MINIMUM 200 ATTEMPTS

| PLAYER | SEASON | 3FM | 3FA | PCT |
|---------------------------|--------------|------------|------------|--------------|
| 1. Brady Heslip | 2011-13 | 301 | 689 | .437 |
| 2. Davion Mitchell | 2019- | 93 | 236 | .3941 |
| 3. LaceDarius Dunn | 2007-11 | 388 | 985 | .3939 |
| 4. Manu Lecomte | 2016-17 | 162 | 413 | .3923 |
| 5. R.T. Guinn | 2001-04 | 103 | 263 | .3916 |
| 6. Devonte Bando | 2019-20 | 91 | 233 | .391 |
| 7. Kenny Taylor | 2001-03 | 105 | 269 | .3903 |
| 8. Aaron Bruce | 2004-08 | 217 | 556 | .3902 |
| 9. Tweety Carter | 2006-10 | 274 | 713 | .38429 |
| 10. Pierre Jackson | 2011-13 | 157 | 414 | .379 |
| 11. David Wesley | 1989-92 | 123 | 326 | .3773 |
| 12. Jared Butler | 2018- | 204 | 541 | .3771 |

FREE THROW PERCENTAGE

CAREER LEADERS MINIMUM 100 MADE

| PLAYER | SEASONS | FTM | FTA | PCT |
|------------------------|--------------|------------|------------|-------------|
| 1. Manu Lecomte | 2016-18 | 194 | 224 | .866 |
| 2. Kenny Chery | 2013-15 | 163 | 190 | .858 |
| 3. MaCio Teague | 2019- | 147 | 173 | .850 |
| 4. LaceDarius Dunn | 2007-11 | 449 | 537 | .836 |
| 5. John Lucas III | 2002-03 | 104 | 125 | .832 |
| 6. Brady Heslip | 2011-14 | 121 | 146 | .829 |
| 7. David Wesley | 1989-92 | 365 | 441 | .828 |
| 8. Pat Nunley | 1978-81 | 118 | 143 | .825 |
| 9. Steve Bartels | 1966-69 | 216 | 262 | .824 |
| 10. Aaron Bruce | 2004-07 | 178 | 218 | .817 |

STEALS

CAREER LEADERS

| PLAYER | SEASONS | G | AVG | STL |
|-------------------------|--------------|------------|-------------|------------|
| 1. Micheal Williams | 1985-88 | 115 | 2.45 | 282 |
| 2. A.J. Walton | 2009-13 | 141 | 1.59 | 224 |
| 3. Curtis Jerrells | 2005-09 | 119 | 1.34 | 159 |
| 4. LaceDarius Dunn | 2007-11 | 134 | 1.18 | 158 |
| 5. Tweety Carter | 2006-10 | 131 | 1.17 | 153 |
| Terry Black | 1999-01 | 60 | 2.55 | 153 |
| 7. Henry Dugat | 2005-09 | 117 | 1.30 | 152 |
| 8. Wendell Greenleaf | 1999-02 | 87 | 1.74 | 151 |
| 9. David Wesley | 1990-92 | 72 | 2.01 | 145 |
| 10. Mark Vital | 2017- | 123 | 1.14 | 140 |
| 11. Jared Butler | 2018- | 91 | 1.53 | 139 |

STEALS PER GAME

CAREER LEADERS MINIMUM 75 STEALS

| PLAYER | SEASONS | G | STL | AVG |
|---------------------------|--------------|-----------|------------|-------------|
| 1. Terry Black | 1999-01 | 60 | 153 | 2.55 |
| 2. Micheal Williams | 1985-88 | 115 | 282 | 2.45 |
| 3. David Wesley | 1990-92 | 72 | 145 | 2.01 |
| 4. Julius Denton | 1988-90 | 57 | 110 | 1.93 |
| 5. Wendell Greenleaf | 1999-02 | 87 | 151 | 1.74 |
| 6. Davion Mitchell | 2019- | 57 | 98 | 1.72 |
| 7. Lawrence Roberts | 2002-03 | 56 | 96 | 1.71 |
| 8. Pierre Jackson | 2011-12 | 74 | 122 | 1.65 |
| 9. A.J. Walton | 2009-13 | 141 | 224 | 1.59 |
| 10. Lester Medford | 2014-16 | 68 | 105 | 1.54 |
| 11. Jared Butler | 2018- | 91 | 139 | 1.53 |
| 12. John Lucas III | 2002-03 | 58 | 81 | 1.40 |



12 – JARED BUTLER

G • 6-3 • 195 • JR. • 2L
RESERVE, LA. (RIVERSIDE ACADEMY)

SEASON HIGHS

Points: – 30 vs. Kansas (1/18/21)
FG: – 11 at TCU (1/9/21)
FGA: – 21 at West Virginia (3/2/21)
3FG: – 7 vs. Kansas (1/18/21)
3FGA: – 11 at West Virginia (3/2/21)
FT: – 6 vs. Texas Tech (3/7/21)
FTA: – 8 vs. Iowa State (2/23/21)
Rebounds: – 8 at TCU (1/9/21)
Assists: – 13 at Kansas State (12/19/20)
Turnovers: – 7, three times
Blocks: – 1, 11 times
Steals: – 5 at TCU (1/9/21); vs. Hartford (3/19/21)
Minutes Played: – 39 at TCU (1/9/21); at West Virginia (3/2/21)

CAREER HIGHS

Points: – 31 at Kansas (3/9/19)
FG: – 11 at TCU (1/9/21)
FGA: – 21, three times
3FG: – 8 vs. Central Arkansas (11/5/19)
3FGA: – 13 at Oklahoma (2/18/20)
FT: – 8 at Kansas (3/9/19); at West Virginia (3/7/20)
FTA: – 10 at Kansas (3/9/19); at West Virginia (3/7/20)
Rebounds: – 9 at TCU (2/29/20)
Assists: – 13 at Kansas State (12/19/20)
Turnovers: – 7, three times
Blocks: – 1, 18 times
Steals: – 5 vs. Ohio (11/21/19); at TCU (1/9/21); vs. Hartford (3/19/21)
Minutes Played: – 40 vs. Texas Tech (3/2/20)

MISCELLANEOUS

| | 20-21 | CAREER | BU RECORD |
|---------------------------|-------|--------|-----------|
| Double-Figure Points: | 23 | 66 | 53-13 |
| Double-Figure Assists: | 1 | 1 | 1-0 |
| Double-Doubles: | 1 | 1 | 1-0 |
| 20+ Points: | 8 | 18 | 16-2 |
| 30+ Points: | 1 | 3 | 2-1 |
| 5+ Assists: | 14 | 29 | 27-2 |
| Led team in Points: | 7 | 30 | 23-7 |
| Led team in Rebounds: | 3 | 3 | 3-0 |
| Led team in Assists: | 10 | 29 | 24-5 |
| Led team in Blocks: | 5 | 8 | 8-0 |
| Led team in Bench Points: | – | 6 | 5-1 |

BUTLER NOTEBOOK

- 2021 All-America First Team honoree, AP Big 12 Player of the Year, Big 12 All-Defensive Team selection
- First consensus First-Team All-America honoree in program history
- Second player in program history to earn All-America First-Team honors (Hubert Kirkpatrick, 1938 Helms Foundation First Team)
- Two-time All-American (2020-3rd, 2021-1st), Baylor's first since Micheal Williams in 1987 & 1988
- Third player in program history named conference POY, first in Big 12 (Terry Teagle - 1980 SWC, David Wesley - 1992 SWC)
- Over last 2 seasons, has 9 Big 12 road games with 20+ points vs. 8 different teams – at KU, KSU, OU, WVU (2), ISU, TCU, OSU, UT
- Played in all 91 games during BU career, including starts in last 77 games (entered starting lineup for final 20 games freshman year)
- USBWA National Player of the Week on Jan. 26 after averaging 26.0 ppg and 7.0 apg, shooting 13-16 on 3FGs in wins vs. KU and at OSU
- Had most steals by a BU player in an NCAA Tournament game (5) and 2nd-most assists (9) in First Round win vs. Hartford (3/19/21)
- Had team-highs of 25 points and 6 assists to lead Bears to OT win at No. 6 WVU (3/2/21), clinching first conference title since 1950
- Posted 3rd career 30-point game by recording 30 points and shooting 7-of-9 on 3FGs in win over No. 9 Kansas (1/18/21)
- Joined Kevin Durant as only players with two 30-point games vs. Kansas; 31 at KU as freshman in 2019, 30 vs. KU in 2021
- Double-double (14 points/13 assists) at K-State (12/19/20) - most assts by any player in a B12 Conf game since Trae Young in 2018
- In 2 years as full-time starter, team has combined 51-6 record, including league-best 26-4 in Big 12 play
- 20.2 ppg in 6 career games vs. Kansas, including 31 at KU as freshman (2019), 22 at KU as sophomore, and 30 vs. KU as junior
- Named 2019 Myrtle Beach Invitational MVP after scoring 10 points in final 6 minutes of championship game vs. Villanova
- Led team in scoring in 24 of 57 games since start of 2019-20 sophomore season (30 of 91 career games)
- 18 career games with 20+ pts – 22 vs. PVAMU, 31 at Kansas, 31 vs. UCA, 22 vs. Villanova, 20 vs. UMEs, 22 at KU, 20 at K-State, 21 vs. WVU, 22 at OU, 21 at WVU, 20 vs. UW, 21 at Iowa St., 28 at TCU, 30 vs. Kansas, 22 at OSU, 21 at UT, 25 at WVU, 22 vs. OSU
- Exploded for career-high 31 points (including 23 in 2nd half), 6 rebounds and 3 assists in 36 minutes at No. 13 Kansas (3/9/19)
- Originally enrolled at Alabama in summer 2018, but transferred to Baylor in August and received immediate eligibility
- From same hometown as former Baylor stars Tweety Carter and Rico Gathers

2020-21 GAME-BY-GAME

| OPPONENT | DATE | GS | MIN | FG | 3FG | FT | OR-DR-TR | PF | A | T | B | S | PTS |
|-------------------------|-------|----|-----|-------|------|-----|----------|----|----|---|---|---|-----|
| vs. Louisiana-Lafayette | 11/28 | * | 28 | 7-13 | 3-5 | 0-0 | 0-3-3 | 2 | 4 | 2 | 1 | 3 | 17 |
| vs. Washington | 11/29 | * | 26 | 8-12 | 4-7 | 0-0 | 0-3-3 | 3 | 5 | 3 | 1 | 2 | 20 |
| vs. #5 Illinois | 12/2 | * | 30 | 6-18 | 0-4 | 0-1 | 2-3-5 | 1 | 3 | 3 | 1 | 3 | 12 |
| SFA | 12/9 | * | 24 | 3-7 | 2-3 | 4-4 | 0-2-2 | 0 | 7 | 3 | 0 | 1 | 12 |
| at Kansas State | 12/19 | * | 30 | 4-8 | 2-6 | 4-6 | 0-5-5 | 1 | 13 | 1 | 1 | 1 | 14 |
| Arkansas Pine-Bluff | 12/21 | * | 23 | 6-14 | 1-3 | 1-2 | 0-4-4 | 0 | 7 | 1 | 0 | 2 | 14 |
| Central Arkansas | 12/29 | * | 22 | 6-11 | 3-5 | 2-2 | 1-2-3 | 0 | 5 | 2 | 0 | 1 | 17 |
| Alcorn State | 12/30 | * | 21 | 6-8 | 3-4 | 2-2 | 0-0-0 | 2 | 3 | 1 | 0 | 1 | 17 |
| at Iowa State | 1/2 | * | 35 | 7-15 | 3-9 | 4-5 | 0-1-1 | 2 | 5 | 7 | 1 | 4 | 21 |
| Oklahoma | 1/6 | * | 29 | 2-10 | 0-4 | 4-4 | 0-4-4 | 1 | 3 | 2 | 1 | 3 | 8 |
| at TCU | 1/9 | * | 39 | 11-17 | 4-8 | 2-4 | 2-6-8 | 3 | 4 | 2 | 0 | 5 | 28 |
| at #15 Texas Tech | 1/16 | * | 31 | 2-11 | 2-7 | 1-4 | 0-5-5 | 5 | 3 | 7 | 1 | 4 | 7 |
| #9 Kansas | 1/18 | * | 34 | 10-14 | 7-9 | 3-3 | 0-1-1 | 3 | 8 | 4 | 0 | 1 | 30 |
| at Oklahoma State | 1/23 | * | 35 | 8-13 | 6-7 | 0-0 | 0-1-1 | 2 | 6 | 2 | 0 | 1 | 22 |
| Kansas State | 1/27 | * | 25 | 5-9 | 1-4 | 2-2 | 2-5-7 | 1 | 5 | 3 | 0 | 3 | 13 |
| Auburn | 1/30 | * | 34 | 6-18 | 1-8 | 3-4 | 1-2-3 | 2 | 5 | 2 | 1 | 2 | 16 |
| at #6 Texas | 2/2 | * | 29 | 8-15 | 3-8 | 2-2 | 0-1-1 | 3 | 3 | 2 | 0 | 4 | 21 |
| Iowa State | 2/23 | * | 31 | 5-10 | 3-5 | 5-8 | 0-3-3 | 4 | 2 | 3 | 0 | 3 | 18 |
| at #17 Kansas | 2/27 | * | 29 | 2-9 | 1-7 | 0-0 | 0-2-2 | 5 | 2 | 1 | 0 | 0 | 5 |
| at #6 West Virginia | 3/2 | * | 39 | 10-21 | 5-11 | 0-1 | 1-2-3 | 5 | 6 | 2 | 1 | 0 | 25 |
| #17 Oklahoma State | 3/4 | * | 32 | 8-14 | 4-7 | 2-2 | 1-2-3 | 2 | 5 | 5 | 0 | 3 | 22 |
| #18 Texas Tech | 3/7 | * | 29 | 5-7 | 2-4 | 6-6 | 0-4-4 | 3 | 5 | 4 | 0 | 0 | 18 |
| vs. Kansas State | 3/11 | * | 30 | 6-12 | 2-5 | 4-4 | 0-4-4 | 4 | 4 | 7 | 1 | 2 | 18 |
| vs. #12 Oklahoma State | 3/12 | * | 30 | 6-15 | 1-7 | 3-3 | 0-3-3 | 4 | 1 | 4 | 0 | 0 | 16 |
| vs. Hartford | 3/19 | * | 33 | 5-16 | 1-8 | 2-2 | 0-4-4 | 3 | 9 | 3 | 0 | 5 | 13 |
| vs. Wisconsin | 3/21 | * | 29 | 5-11 | 2-4 | 4-6 | 0-4-4 | 4 | 2 | 1 | 0 | 1 | 16 |
| vs. #18 Villanova | 3/27 | * | 36 | 4-14 | 1-9 | 0-3 | 1-1-2 | 1 | 3 | 2 | 1 | 2 | 9 |

BUTLER'S CAREER STATS

| YEAR | GP-GS | MIN-AVG | FG-A | PCT | 3FG-A | PCT | FT-A | PCT | OFF-DEF-TOT | AVG | PF-D | A | TO | B | S | TP | AVG |
|---------------|--------------|------------------|-----------------|-------------|----------------|-------------|----------------|-------------|-------------------|------------|--------------|------------|------------|-----------|------------|-------------|-------------|
| 2018-19 (FR.) | 34-21 | 910-26.8 | 117-296 | .395 | 60-171 | .351 | 54-68 | .794 | 22-84-106 | 3.1 | 77-2 | 93 | 67 | 3 | 33 | 348 | 10.2 |
| 2019-20 (SO.) | 30-30 | 912-30.4 | 167-397 | .421 | 77-202 | .381 | 69-89 | .775 | 15-82-97 | 3.2 | 74-2 | 94 | 73 | 4 | 49 | 480 | 16.0 |
| 2020-21 (JR.) | 27-27 | 814-30.2 | 161-342 | .471 | 67-168 | .399 | 60-80 | .750 | 11-77-88 | 3.3 | 66-3 | 128 | 79 | 11 | 57 | 449 | 16.6 |
| CAREER | 91-78 | 2637-29.0 | 445-1035 | .430 | 204-541 | .377 | 183-237 | .772 | 48-243-291 | 3.2 | 217-7 | 315 | 219 | 18 | 139 | 1277 | 14.0 |



4 – LJ CRYER

G • 6-1 • 185 • FR. • HS
KATY, TEXAS (MORTON RANCH HS)

SEASON/CAREER HIGHS

Points: – 17 vs. Louisiana-Lafayette (11/28/20)
FG: – 6 vs. Louisiana-Lafayette (11/28/20)
FGA: – 9 vs. Louisiana-Lafayette (11/28/20)
3FG: – 5 vs. Louisiana-Lafayette (11/28/20)
3FGA: – 7 vs. Louisiana-Lafayette (11/28/20)
FT: – 3 vs. SFA (12/9/20); vs. UAPB (12/21/20)
FTA: – 4, three times
Rebounds: – 2, four times
Assists: – 3 vs. SFA (12/9/20); at Kansas State (12/19/20)
Turnovers: – 4 vs. Alcorn State (12/30/20)
Blocks: –
Steals: – 2 vs. Louisiana-Lafayette (11/28/20); vs. UAPB (12/21/20)
Minutes Played: – 25 vs. UAPB (12/21/20)

MISCELLANEOUS

| | 20-21 | BU RECORD |
|---------------------------|-------|-----------|
| Double-Figure Points: | 2 | 2-0 |
| 5+ Assists: | – | – |
| Led team in Points: | 1 | 1-0 |
| Led team in Rebounds: | – | – |
| Led team in Assists: | – | – |
| Led team in Bench Points: | 2 | 2-0 |

CRYER NOTEBOOK

- True freshman guard from Katy, Texas, just 170 miles southeast of Waco
- Made collegiate debut with 17 points in 15 minutes off bench vs. Louisiana (11/28), making 5-of-7 treys and adding 2 steals
- Led team with 15 points in season-high 25 minutes off bench vs. Arkansas-Pine Bluff (12/21)
- Scored 3,488 points at Morton Ranch High School, 5th-most all-time in Texas public schools
- Averaged 34.2 points, 5.3 assists and 2.4 steals as high school senior, earning Class 6A All-State recognition
- Ranked No. 12 PG by ESPN and No. 51 overall by Rivals in 2020 high school class rankings
- Made 145 treys (4.3/game) and scored 1,164 points during pandemic-shortened high school senior season
- Both parents played sports at Grambling, father Lionel Sr. (football) and mother Tamica (volleyball)

2020-21 GAME-BY-GAME

| OPPONENT | DATE | GS | MIN | FG | 3FG | FT | OR-DR-TR | PF | A | T | B | S | PTS |
|-------------------------|-------|----|-----|-----|-----|-----|----------|----|---|---|---|---|-----|
| vs. Louisiana-Lafayette | 11/28 | | 15 | 6-9 | 5-7 | 0-0 | 0-2-2 | 0 | 1 | 0 | 0 | 2 | 17 |
| vs. Washington | 11/29 | | 10 | 0-0 | 0-0 | 0-0 | 0-0-0 | 1 | 0 | 0 | 0 | 0 | 0 |
| vs. #5 Illinois | 12/2 | | | DNP | | | | | | | | | |
| SFA | 12/9 | | 18 | 1-3 | 1-3 | 3-4 | 1-1-2 | 2 | 3 | 1 | 0 | 1 | 6 |
| at Kansas State | 12/19 | | 19 | 3-5 | 2-4 | 0-0 | 0-1-1 | 0 | 3 | 1 | 0 | 1 | 8 |
| Arkansas Pine-Bluff | 12/21 | | 25 | 4-7 | 4-6 | 3-4 | 0-0-0 | 2 | 2 | 0 | 0 | 2 | 15 |
| Central Arkansas | 12/29 | | 22 | 3-8 | 1-5 | 0-0 | 0-0-0 | 0 | 2 | 1 | 0 | 1 | 7 |
| Alcorn State | 12/30 | | 18 | 0-6 | 0-5 | 2-4 | 1-0-1 | 1 | 2 | 4 | 0 | 1 | 2 |
| at Iowa State | 1/2 | | | DNP | | | | | | | | | |
| Oklahoma | 1/6 | | 9 | 1-1 | 1-1 | 0-0 | 0-2-2 | 0 | 0 | 0 | 0 | 0 | 3 |
| at TCU | 1/9 | | 5 | 0-0 | 0-0 | 0-0 | 0-0-0 | 0 | 0 | 0 | 0 | 0 | 0 |
| at #15 Texas Tech | 1/16 | | 2 | 0-0 | 0-0 | 0-0 | 0-0-0 | 0 | 0 | 0 | 0 | 0 | 0 |
| #9 Kansas | 1/18 | | | DNP | | | | | | | | | |
| at Oklahoma State | 1/23 | | 7 | 1-4 | 1-4 | 0-0 | 0-0-0 | 0 | 0 | 0 | 0 | 0 | 3 |
| Kansas State | 1/27 | | 17 | 1-3 | 1-2 | 0-0 | 0-1-1 | 0 | 2 | 1 | 0 | 1 | 3 |
| Auburn | 1/30 | | 6 | 0-0 | 0-0 | 0-0 | 0-0-0 | 0 | 0 | 0 | 0 | 0 | 0 |
| at #6 Texas | 2/2 | | | DNP | | | | | | | | | |
| Iowa State | 2/23 | | 10 | 1-3 | 0-2 | 0-0 | 0-0-0 | 0 | 0 | 1 | 0 | 0 | 2 |
| at #17 Kansas | 2/27 | | 6 | 0-0 | 0-0 | 0-0 | 0-0-0 | 1 | 0 | 0 | 0 | 1 | 0 |
| at #6 West Virginia | 3/2 | | | DNP | | | | | | | | | |
| #17 Oklahoma State | 3/4 | | | DNP | | | | | | | | | |
| #18 Texas Tech | 3/7 | | 2 | 0-1 | 0-0 | 0-0 | 0-0-0 | 0 | 0 | 0 | 0 | 0 | 0 |
| vs. Kansas State | 3/11 | | | DNP | | | | | | | | | |
| vs. #12 Oklahoma State | 3/12 | | | DNP | | | | | | | | | |
| vs. Hartford | 3/19 | | 6 | 0-3 | 0-3 | 1-2 | 1-1-2 | 0 | 0 | 0 | 0 | 0 | 1 |
| vs. Wisconsin | 3/21 | | 1 | 0-0 | 0-0 | 0-0 | 0-0-0 | 0 | 0 | 0 | 0 | 0 | 0 |
| vs. #18 Villanova | 3/27 | | | DNP | | | | | | | | | |

CRYER'S CAREER STATS

| YEAR | GP-GS | MIN-AVG | FG-A | PCT | 3FG-A | PCT | FT-A | PCT | OFF-DEF-TOT | AVG | PF-D | A | TO | B | S | TP | AVG |
|---------------|-------------|-----------------|--------------|-------------|--------------|-------------|-------------|-------------|---------------|------------|------------|-----------|----------|----------|-----------|-----------|------------|
| 2020-21 (FR.) | 18-0 | 195-10.8 | 21-53 | .396 | 16-42 | .381 | 9-14 | .643 | 3-8-11 | 0.6 | 7-0 | 15 | 9 | 0 | 10 | 67 | 3.7 |
| CAREER | 18-0 | 195-10.8 | 21-53 | .396 | 16-42 | .381 | 9-14 | .643 | 3-8-11 | 0.6 | 7-0 | 15 | 9 | 0 | 10 | 67 | 3.7 |



10 — ADAM FLAGLER

G • 6-3 • 180 • SO. • SQ
DULUTH, GA. (PRESBYTERIAN)

FLAGLER NOTEBOOK

- Third-year sophomore, sat out and redshirted 2019-20 season after playing freshman year at Presbyterian College
- Has 7 games this season with 15+ points off the bench and has scored 10+ off bench in 12 of 25 games played
- Led team with 16 points and made 2 of team's 3 treys in Sweet 16 win over No. 18 Villanova (3/27/21)
- Recorded season-high 22 points in 28 minutes off bench vs. Iowa State (2/23/21) – 11th career 20-point game (1st at BU)
- Posted game-high 19 points and added season-high 8 rebounds in 24 minutes off bench vs. Auburn (1/30/21)
- Hit go-ahead bucket to give Bears lead for good with 7:04 left as part of 15-point effort in win at No. 15 Texas Tech (1/16/21)
- Provided spark off bench with 15 points on 6-of-8 shooting in 21 minutes of win vs. Oklahoma (1/6/21)
- Posted game-high 18 points in Bears' win over No. 5 Illinois (12/2/20), including 11 points in 2nd half
- Had nation's 4th-longest active streak having made a 3-pointer in 42 straight games before streak was snapped at ISU (1/2/21)
- Has scored in double-figures in 45 of 61 collegiate games (32 of 36 at Presbyterian); has 11 career 20-point games
- Has made multiple 3-pointers in 45 of 61 career games (13 of 25 this season)
- 28 career games with 3+ 3FGs, 11 gms with 4+ 3 FGs, 6 gms with 5+ 3FGs, 4 gms with 6+ 3FGs, 1 gm with 7+ 3FGs
- Earned 2019 Big South Freshman of the Year honors and was 5-time Big South Freshman of the Week
- Led Presbyterian in scoring as freshman with 15.9 points per game, started all 36 games and scored 10+ pts in 32 of 36 games
- Posted career-high 29 points at UCLA (11/19/18), including 24 points and 6 treys in 2nd half
- Scored 20+ points 10 times as freshman, including games at Dayton, at UCLA and at Marquette
- Brother, Duvaughn, played football at Gardner-Webb (2004-07) and finished with 188 receptions, 2,552 yards and 31 TDs
- Aspires to become a pediatrician

SEASON HIGHS

Points: — 22 vs. Iowa State (2/23/21)
 FG: — 8 vs. Auburn (1/30/21)
 FGA: — 15 vs. Iowa State (2/23/21)
 3FG: — 5 vs. Washington (11/29/20)
 3FGA: — 10 vs. Iowa State (2/23/21)
 FT: — 6 vs. Villanova (3/27/21)
 FTA: — 6 vs. Villanova (3/27/21)
 Rebounds: — 8 vs. Auburn (1/30/21)
 Assists: — 7 vs. Louisiana-Lafayette (11/28/20)
 Turnovers: — 3 vs. SFA (12/9/20); vs. Oklahoma (1/6/21)
 Blocks: —
 Steals: — 3 vs. SFA (12/9/20); at Oklahoma State (1/23/21)
 Minutes Played: — 29 vs. Illinois (12/2/20)

CAREER HIGHS

Points: — 29 at UCLA (11/19/18)
 FG: — 11 vs. Winthrop (1/26/19)
 FGA: — 19, twice; at UCLA (11/19/18) and at Winthrop (1/26/19)
 3FG: — 7 at UCLA (11/19/18)
 3FGA: — 14 at UCLA (11/19/18)
 FT: — 10 vs. VMI (12/12/18)
 FTA: — 10, twice; vs. VMI (12/12/18) and at Robert Morris (3/24/19)
 Rebounds: — 10 at UNC Asheville (2/23/19)
 Assists: — 7 vs. Campbell (2/16/19); vs. Louisiana-Lafayette (11/28/20)
 Turnovers: — 4, twice; at Radford (1/12/19) and at Marshall (3/26/19)
 Blocks: — 1, nine times
 Steals: — 3, three times
 Minutes Played: — 40 vs. Gardner-Webb (2/9/19)

MISCELLANEOUS

| | 20-21 | BU RECORD |
|---------------------------|-------|-----------|
| Double-Figure Points: | 12 | 12-0 |
| 20+ Points: | 1 | 1-0 |
| 5+ Assists: | 1 | 1-0 |
| Led team in Points: | 5 | 5-0 |
| Led team in Rebounds: | — | — |
| Led team in Assists: | 1 | 1-0 |
| Led team in Bench Points: | 11 | 10-1 |

2020-21 GAME-BY-GAME

| OPPONENT | DATE | GS | MIN | FG | 3FG | FT | OR-DR-TR | PF | A | T | B | S | PTS |
|-------------------------|-------|----|-----|------|------|-----|----------|----|---|---|---|---|-----|
| vs. Louisiana-Lafayette | 11/28 | | 28 | 5-9 | 2-5 | 0-0 | 1-2-3 | 2 | 7 | 0 | 0 | 0 | 12 |
| vs. Washington | 11/29 | | 24 | 6-11 | 5-9 | 0-0 | 2-1-3 | 1 | 1 | 1 | 0 | 0 | 17 |
| vs. #5 Illinois | 12/2 | | 29 | 6-11 | 2-6 | 4-4 | 1-2-3 | 3 | 3 | 0 | 0 | 0 | 18 |
| SFA | 12/9 | | 23 | 4-7 | 3-5 | 3-4 | 0-2-2 | 1 | 1 | 3 | 0 | 3 | 14 |
| at Kansas State | 12/19 | | | | | DNP | | | | | | | |
| Arkansas Pine-Bluff | 12/21 | | | | | DNP | | | | | | | |
| Central Arkansas | 12/29 | | 16 | 4-7 | 2-5 | 0-0 | 0-0-0 | 2 | 3 | 1 | 0 | 2 | 10 |
| Alcorn State | 12/30 | | 22 | 2-6 | 1-2 | 0-0 | 2-1-3 | 1 | 0 | 1 | 0 | 1 | 5 |
| at Iowa State | 1/2 | | 26 | 0-3 | 0-3 | 0-0 | 0-0-0 | 1 | 1 | 1 | 0 | 0 | 0 |
| Oklahoma | 1/6 | | 22 | 6-8 | 3-5 | 0-0 | 0-0-0 | 3 | 0 | 3 | 0 | 0 | 15 |
| at TCU | 1/9 | | 11 | 0-3 | 0-1 | 0-1 | 0-1-1 | 1 | 1 | 0 | 0 | 1 | 0 |
| at #15 Texas Tech | 1/16 | | 27 | 5-8 | 3-6 | 2-4 | 0-3-3 | 3 | 1 | 1 | 0 | 0 | 15 |
| #9 Kansas | 1/18 | | 25 | 2-6 | 0-4 | 1-1 | 1-0-1 | 0 | 1 | 1 | 0 | 1 | 5 |
| at Oklahoma State | 1/23 | | 25 | 3-8 | 2-3 | 2-2 | 0-3-3 | 3 | 2 | 0 | 0 | 3 | 10 |
| Kansas State | 1/27 | | 14 | 2-5 | 1-2 | 0-0 | 0-1-1 | 1 | 1 | 1 | 0 | 1 | 5 |
| Auburn | 1/30 | | 24 | 8-12 | 3-5 | 0-0 | 4-4-8 | 2 | 0 | 0 | 0 | 0 | 19 |
| at #6 Texas | 2/2 | | 28 | 3-5 | 2-4 | 0-0 | 0-1-1 | 1 | 3 | 1 | 0 | 1 | 8 |
| Iowa State | 2/23 | | 28 | 7-15 | 4-10 | 4-4 | 1-1-2 | 0 | 0 | 0 | 0 | 1 | 22 |
| at #17 Kansas | 2/27 | | 28 | 1-8 | 1-5 | 0-0 | 0-2-2 | 1 | 1 | 0 | 0 | 0 | 3 |
| at #6 West Virginia | 3/2 | | 20 | 1-4 | 0-1 | 4-4 | 3-0-3 | 0 | 1 | 1 | 0 | 0 | 6 |
| #17 Oklahoma State | 3/4 | | 15 | 1-3 | 0-0 | 1-2 | 3-3-6 | 3 | 1 | 0 | 0 | 1 | 3 |
| #18 Texas Tech | 3/7 | | 23 | 0-4 | 0-2 | 0-0 | 1-2-3 | 2 | 1 | 1 | 0 | 0 | 0 |
| vs. Kansas State | 3/11 | | 21 | 0-0 | 0-0 | 0-0 | 0-1-1 | 0 | 1 | 0 | 0 | 0 | 0 |
| vs. #12 Oklahoma State | 3/12 | | 20 | 1-8 | 0-5 | 2-2 | 0-3-3 | 2 | 2 | 1 | 0 | 0 | 4 |
| vs. Hartford | 3/19 | | 23 | 4-7 | 3-5 | 1-2 | 3-1-4 | 1 | 1 | 2 | 0 | 2 | 12 |
| vs. Wisconsin | 3/21 | | 22 | 1-3 | 1-2 | 3-3 | 0-0-0 | 2 | 0 | 0 | 0 | 1 | 6 |
| vs. #18 Villanova | 3/27 | | 24 | 4-6 | 2-3 | 6-6 | 0-3-3 | 1 | 1 | 0 | 0 | 1 | 16 |

FLAGLER'S PRESBYTERIAN STATS

| YEAR | GP-GS | MIN-AVG | FG-A | PCT | 3FG-A | PCT | FT-A | PCT | OFF-DEF-TOT | AVG | PF-D | A | TO | B | S | TP | AVG |
|---------------|-------|-----------|---------|------|---------|------|-------|------|-------------|-----|------|----|----|---|----|-----|------|
| 2018-19 (FR.) | 36-36 | 1105-30.7 | 196-447 | .438 | 108-280 | .386 | 71-85 | .835 | 27-95-122 | 3.4 | 61-0 | 45 | 42 | 9 | 28 | 571 | 15.9 |

FLAGLER'S BAYLOR STATS

| YEAR | GP-GS | MIN-AVG | FG-A | PCT | 3FG-A | PCT | FT-A | PCT | OFF-DEF-TOT | AVG | PF-D | A | TO | B | S | TP | AVG |
|---------------|-------|-----------|---------|------|---------|------|---------|------|-------------|-----|------|----|----|---|----|-----|------|
| 2020-21 (SO.) | 25-0 | 566-22.7 | 76-167 | .455 | 40-98 | .408 | 33-39 | .846 | 22-37-59 | 2.4 | 37-0 | 34 | 19 | 0 | 19 | 225 | 9.0 |
| NCAA CAREER | 61-36 | 1670-27.4 | 272-614 | .443 | 148-378 | .392 | 104-124 | .839 | 49-132-181 | 3.0 | 98-0 | 79 | 61 | 9 | 47 | 796 | 13.0 |



32 – ZACH LOVEDAY

F • 7-0 • 215 • FR. • HS

GALLIPOLIS, OHIO (HUNTINGTON PREP)

SEASON/CAREER HIGHS

Points: – 10 vs. Alcorn State (12/30/20)
FG: – 4 vs. UAPB (12/21/20); vs. Alcorn State (12/30/20)
FGA: – 5 vs. UAPB (12/21/20)
3FG: – 1 vs. Kansas State (1/27/21)
3FGA: – 1 vs. Central Arkansas (12/29/20); vs. Kansas State (1/27/21)
FT: – 2 vs. Alcorn State (12/30/20)
FTA: – 2 vs. Alcorn State (12/30/20); vs. Kansas State (1/27/21)
Rebounds: – 4 vs. UAPB (12/21/20)
Assists: – 1 vs. Kansas State (1/27/21)
Turnovers: – 1 vs. Alcorn State (12/30/20)
Blocks: – 2 vs. Alcorn State (12/30/20)
Steals: – 1 vs. Louisiana-Lafayette (11/28/20)
Minutes Played: – 16 vs. UAPB (12/21/20)

MISCELLANEOUS

| | 20-21 | BU RECORD |
|---------------------------|-------|-----------|
| Double-Figure Points: | 1 | 1-0 |
| 2+ Blocks: | 1 | 1-0 |
| Led team in Points: | – | – |
| Led team in Rebounds: | – | – |
| Led team in Blocks: | 2 | 2-0 |
| Led team in Bench Points: | – | – |

LOVEDAY NOTEBOOK

- True freshman 7-footer from Ohio, played final two high school seasons at national power Huntington Prep
- Scored in double-figures for first time with 10 points (4-4 FGs) and added 2 blocks in 10 minutes vs. Alcorn State (12/30)
- Made career-first 3-pointer and added assist as part of 6-point effort in 5 minutes off bench vs. K-State (1/27)
- Posted 8 points and 4 rebounds and 16 minutes off bench vs. UAPB (12/21)
- Ranked No. 51 overall and No. 12 among centers in 2020 signing class by Rivals
- One of five players from 2019-20 Huntington Prep squad to sign with Division I programs
- Father, Billy Loveday, played basketball at Hanover College

2020-21 GAME-BY-GAME

| OPPONENT | DATE | GS | MIN | FG | 3FG | FT | OR-DR-TR | PF | A | T | B | S | PTS |
|-------------------------|-------|----|-----|-----|-----|-------|----------|----|---|---|---|---|-----|
| vs. Louisiana-Lafayette | 11/28 | 4 | 1-1 | 0-0 | 0-0 | 0-0-0 | 0 | 0 | 0 | 0 | 0 | 1 | 2 |
| vs. Washington | 11/29 | 2 | 0-0 | 0-0 | 0-0 | 0-1-1 | 0 | 0 | 0 | 0 | 0 | 0 | 0 |
| vs. #5 Illinois | 12/2 | | DNP | | | | | | | | | | |
| SFA | 12/9 | 3 | 0-0 | 0-0 | 0-0 | 0-1-1 | 1 | 0 | 0 | 0 | 0 | 0 | 0 |
| at Kansas State | 12/19 | 3 | 1-1 | 0-0 | 0-0 | 0-2-2 | 2 | 0 | 0 | 0 | 0 | 0 | 2 |
| Arkansas Pine-Bluff | 12/21 | 16 | 4-5 | 0-0 | 0-0 | 1-3-4 | 0 | 0 | 0 | 0 | 0 | 0 | 8 |
| Central Arkansas | 12/29 | 8 | 0-3 | 0-1 | 0-0 | 0-2-2 | 0 | 0 | 0 | 0 | 0 | 0 | 0 |
| Alcorn State | 12/30 | 10 | 4-4 | 0-0 | 2-2 | 0-1-1 | 4 | 0 | 1 | 2 | 0 | 0 | 10 |
| at Iowa State | 1/2 | | DNP | | | | | | | | | | |
| Oklahoma | 1/6 | | DNP | | | | | | | | | | |
| at TCU | 1/9 | | DNP | | | | | | | | | | |
| at #15 Texas Tech | 1/16 | | DNP | | | | | | | | | | |
| #9 Kansas | 1/18 | | DNP | | | | | | | | | | |
| at Oklahoma State | 1/23 | | DNP | | | | | | | | | | |
| Kansas State | 1/27 | 5 | 2-3 | 1-1 | 1-2 | 2-0-2 | 1 | 1 | 0 | 0 | 0 | 0 | 6 |
| Auburn | 1/30 | | DNP | | | | | | | | | | |
| at #6 Texas | 2/2 | | DNP | | | | | | | | | | |
| Iowa State | 2/23 | | DNP | | | | | | | | | | |
| at #17 Kansas | 2/27 | | DNP | | | | | | | | | | |
| at #6 West Virginia | 3/2 | | DNP | | | | | | | | | | |
| #17 Oklahoma State | 3/4 | | DNP | | | | | | | | | | |
| #18 Texas Tech | 3/7 | 1 | 0-0 | 0-0 | 0-0 | 1-0-1 | 0 | 0 | 0 | 1 | 0 | 0 | 0 |
| vs. Kansas State | 3/11 | | DNP | | | | | | | | | | |
| vs. #12 Oklahoma State | 3/12 | | DNP | | | | | | | | | | |
| vs. Hartford | 3/19 | 2 | 0-0 | 0-0 | 0-0 | 0-0-0 | 0 | 0 | 0 | 0 | 0 | 0 | 0 |
| vs. Wisconsin | 3/21 | 1 | 0-0 | 0-0 | 0-0 | 0-0-0 | 0 | 0 | 0 | 0 | 0 | 0 | 0 |
| vs. #18 Villanova | 3/27 | | DNP | | | | | | | | | | |

LOVEDAY'S CAREER STATS

| YEAR | GP-GS | MIN-AVG | FG-A | PCT | 3FG-A | PCT | FT-A | PCT | OFF-DEF-TOT | AVG | PF-D | A | TO | B | S | TP | AVG |
|---------------|-------|---------|-------|------|-------|------|------|------|-------------|-----|------|---|----|---|---|----|-----|
| 2020-21 (FR.) | 11-0 | 57-5.2 | 12-17 | .706 | 1-2 | .500 | 3-4 | .750 | 4-10-14 | 1.3 | 8-0 | 1 | 1 | 3 | 1 | 28 | 2.5 |
| CAREER | 11-0 | 57-5.2 | 12-17 | .706 | 1-2 | .500 | 3-4 | .750 | 4-10-14 | 1.3 | 8-0 | 1 | 1 | 3 | 1 | 28 | 2.5 |



24 – MATTHEW MAYER

G/F • 6-9 • 225 • JR. • 2L

AUSTIN, TEXAS (WESTLAKE HS)

MAYER NOTEBOOK

- Junior wing with length, range and quick release, provides instant offense off bench
- Appeared off bench all but one of teams' 91 games during BU career, including 20 games with 10+ points
- Double-figure scoring off bench in 10 of 27 games this season after doing so in 10 of previous 63 games previous 2 years
- Led team with 17 points, added 6 rebounds and 2 steals in 24 minutes off bench in NCAAT 2nd Round win (3/21/21)
- Career-high 9 rebounds with 8 points, 2 assists and 2 steals in 21 minutes off bench in NCAAT 1st Round win (3/19/21)
- Season-highs of 19 points and 7 rebounds in only 21 minutes off bench vs. No. 17 Oklahoma State (3/4/21)
- Then-season-high 18 points in 27 minutes off bench to lead BU to OT win at No. 6 WVU (3/2/21), clinching Big 12 title
- Posted 13 points in 15 minutes off bench vs. Auburn (1/30/21), including 10 points as part of 20-7 second-half run
- Scored then-season-high 16 points, had 6 rebounds and 3 assists in 21 minutes off bench vs. Oklahoma (1/6/21)
- Posted 14 points and added 5 rebounds in 16 minutes off bench vs. Alcorn State (12/30)
- Recorded career-high 19 points on only 6-of-7 shooting in season-high 20 minutes off bench vs. Kansas State (2/25/20)
- Scored 10 first-half points off bench vs. Villanova (11/24) and vs. Kansas (2/22) last season
- Scored 17 points on just 5-of-9 shooting in 14 minutes off bench as freshman at TCU (1/5/19)
- Posted game-high 18 points in just 18 minutes off bench vs. Nicholls State (11/16/18)
- Four-star recruit from Austin's Westlake High School, ranked among top-100 recruits nationally in 2018 class
- Helped Westlake to 36-4 record as senior in 2017-18, playing alongside UTEP's Keonte Kennedy and Texas' Brock Cunningham
- Committed to Baylor in June 2017, more than a year prior to enrolling at BU

2020-21 GAME-BY-GAME

SEASON HIGHS

Points: – 19 vs. Oklahoma State (3/4/21)
FG: – 7 at West Virginia (3/2/21); vs. Oklahoma State (3/4/21)
FGA: – 13 vs. Oklahoma State (3/4/21)
3FG: – 3 vs. Auburn (1/30/21); at West Virginia (3/2/21)
3FGA: – 6 vs. Auburn (1/30/21)
FT: – 5 vs. Wisconsin (3/21/21)
FTA: – 7 vs. Oklahoma State (3/4/21)
Rebounds: – 9 vs. Hartford (3/19/21)
Assists: – 3, three times
Turnovers: – 3, three times
Blocks: – 2 vs. Illinois (12/2/20); vs. SFA (12/9/20)
Steals: – 4 vs. Central Arkansas (12/29/20); at West Virginia (3/2/21)
Minutes Played: – 27 at West Virginia (3/2/21)

CAREER HIGHS

Points: – 19 vs. Kansas State (2/25/20); vs. Oklahoma State (3/4/21)
FG: – 7, three times
FGA: – 13 vs. Oklahoma State (3/4/21)
3FG: – 3, three times
3FGA: – 6 vs. Nicholls (11/16/18); vs. Auburn (1/30/21)
FT: – 5, five times
FTA: – 8 at Texas Tech (2/16/19)
Rebounds: – 9 vs. Hartford (3/19/21)
Assists: – 4 vs. Texas State (11/15/19)
Turnovers: – 5 vs. Ole Miss (11/23/18)
Blocks: – 2, three times
Steals: – 4, three times
Minutes Played: – 30 vs. Ole Miss (11/23/18)

| OPPONENT | DATE | GS | MIN | FG | 3FG | FT | OR-DR-TR | PF | A | T | B | S | PTS |
|-------------------------|-------|----|-----|------|-----|-----|----------|----|---|---|---|---|-----|
| vs. Louisiana-Lafayette | 11/28 | | 13 | 4-10 | 0-1 | 0-0 | 2-1-3 | 0 | 1 | 1 | 0 | 0 | 8 |
| vs. Washington | 11/29 | | 11 | 2-4 | 1-2 | 1-2 | 2-2-4 | 1 | 2 | 1 | 0 | 0 | 6 |
| vs. #5 Illinois | 12/2 | | 14 | 3-6 | 1-1 | 0-2 | 1-6-7 | 0 | 0 | 0 | 2 | 1 | 7 |
| SFA | 12/9 | | 16 | 3-6 | 2-3 | 2-2 | 0-0-0 | 3 | 1 | 2 | 2 | 2 | 10 |
| at Kansas State | 12/19 | | 16 | 3-8 | 0-3 | 2-2 | 1-4-5 | 2 | 1 | 1 | 0 | 0 | 8 |
| Arkansas Pine-Bluff | 12/21 | | 19 | 5-9 | 1-3 | 1-2 | 1-2-3 | 1 | 3 | 1 | 0 | 1 | 12 |
| Central Arkansas | 12/29 | | 14 | 4-6 | 2-3 | 3-4 | 0-1-1 | 2 | 0 | 0 | 1 | 4 | 13 |
| Alcorn State | 12/30 | | 16 | 5-7 | 2-3 | 2-2 | 3-2-5 | 1 | 1 | 0 | 0 | 1 | 14 |
| at Iowa State | 1/2 | | 14 | 2-3 | 0-0 | 2-4 | 0-4-4 | 0 | 0 | 1 | 0 | 2 | 6 |
| Oklahoma | 1/6 | | 21 | 6-10 | 2-4 | 2-2 | 1-5-6 | 2 | 3 | 1 | 0 | 1 | 16 |
| at TCU | 1/9 | | 15 | 1-1 | 0-0 | 0-0 | 0-2-2 | 2 | 3 | 1 | 1 | 0 | 2 |
| at #15 Texas Tech | 1/16 | | 12 | 1-4 | 1-3 | 1-2 | 1-2-3 | 0 | 0 | 0 | 0 | 0 | 4 |
| #9 Kansas | 1/18 | | 11 | 0-2 | 0-0 | 0-0 | 1-2-3 | 1 | 0 | 1 | 0 | 1 | 0 |
| at Oklahoma State | 1/23 | | 10 | 2-8 | 0-3 | 1-2 | 2-5-7 | 2 | 0 | 3 | 0 | 2 | 5 |
| Kansas State | 1/27 | | 15 | 4-7 | 2-3 | 0-1 | 1-2-3 | 4 | 2 | 1 | 0 | 2 | 10 |
| Auburn | 1/30 | | 15 | 5-9 | 3-6 | 0-2 | 2-4-6 | 2 | 2 | 2 | 0 | 1 | 13 |
| at #6 Texas | 2/2 | | 16 | 3-3 | 1-1 | 0-0 | 0-3-3 | 2 | 0 | 3 | 0 | 3 | 7 |
| Iowa State | 2/23 | | 15 | 1-2 | 0-0 | 0-0 | 1-2-3 | 0 | 1 | 2 | 0 | 0 | 2 |
| at #17 Kansas | 2/27 | | 5 | 0-1 | 0-1 | 0-2 | 0-1-1 | 3 | 0 | 0 | 0 | 0 | 0 |
| at #6 West Virginia | 3/2 | | 27 | 7-12 | 3-5 | 1-1 | 2-3-5 | 2 | 0 | 2 | 0 | 4 | 18 |
| #17 Oklahoma State | 3/4 | | 21 | 7-13 | 1-4 | 4-7 | 2-5-7 | 0 | 1 | 1 | 0 | 0 | 19 |
| #18 Texas Tech | 3/7 | | 14 | 1-5 | 0-2 | 1-2 | 0-1-1 | 4 | 1 | 3 | 0 | 0 | 3 |
| vs. Kansas State | 3/11 | | 15 | 1-3 | 1-2 | 0-0 | 0-3-3 | 0 | 0 | 1 | 1 | 0 | 3 |
| vs. #12 Oklahoma State | 3/12 | | 12 | 2-6 | 1-4 | 0-0 | 0-0-0 | 1 | 2 | 1 | 0 | 2 | 5 |
| vs. Hartford | 3/19 | | 21 | 3-7 | 1-2 | 1-2 | 2-7-9 | 1 | 2 | 1 | 1 | 2 | 8 |
| vs. Wisconsin | 3/21 | | 24 | 5-12 | 2-5 | 5-6 | 1-5-6 | 0 | 1 | 0 | 0 | 2 | 17 |
| vs. #18 Villanova | 3/27 | | 12 | 3-6 | 0-3 | 0-0 | 1-2-3 | 1 | 0 | 0 | 0 | 1 | 6 |

MISCELLANEOUS

| | 20-21 | CAREER | BU RECORD |
|---------------------------|-------|--------|-----------|
| Double-Figure Points: | 10 | 20 | 16-4 |
| Led team in Points: | 1 | 3 | 3-0 |
| Led team in Rebounds: | 3 | 5 | 4-1 |
| Led team in Blocks: | 5 | 8 | 7-1 |
| Led team in Assists: | – | 1 | 1-0 |
| Led team in Bench Points: | 8 | 25 | 17-8 |

MAYER'S CAREER STATS

| YEAR | GP-GS | MIN-AVG | FG-A | PCT | 3FG-A | PCT | FT-A | PCT | OFF-DEF-TOT | AVG | PF-D | A | TO | B | S | TP | AVG |
|---------------|-------------|------------------|----------------|-------------|---------------|-------------|---------------|-------------|-------------------|------------|--------------|-----------|-----------|-----------|-----------|------------|------------|
| 2018-19 (FR.) | 33-0 | 388-11.8 | 51-154 | .331 | 20-65 | .308 | 31-47 | .660 | 24-42-66 | 2.0 | 34-0 | 26 | 25 | 8 | 17 | 153 | 4.6 |
| 2019-20 (SO.) | 30-0 | 348-11.6 | 54-128 | .422 | 17-45 | .378 | 20-29 | .690 | 18-39-57 | 1.9 | 30-0 | 23 | 21 | 4 | 15 | 145 | 4.8 |
| 2020-21 (JR.) | 27-0 | 414-15.3 | 83-170 | .488 | 27-67 | .403 | 29-49 | .592 | 27-76-103 | 3.8 | 37-0 | 27 | 30 | 8 | 32 | 222 | 8.2 |
| CAREER | 90-0 | 1152-12.8 | 188-452 | .416 | 64-177 | .362 | 80-125 | .640 | 69-157-226 | 2.5 | 101-0 | 76 | 76 | 20 | 64 | 520 | 5.8 |



45 – DAVION MITCHELL

G • 6-2 • 205 • JR. • 1L
HINESVILLE, GA. (AUBURN)

SEASON HIGHS

Points: – 31 vs. Kansas State (1/27/21)
FG: – 12 vs. Kansas State (1/27/21)
FGA: – 16 vs. Kansas State (1/27/21); at Texas (2/2/21)
3FG: – 7 vs. Kansas State (1/27/21)
3FGA: – 10 at Kansas State (12/19/20)
FT: – 5 vs. Kansas State (3/11/21)
FTA: – 6 at TCU (1/9/21); vs. Kansas State (3/11/21)
Rebounds: – 6 vs. Central Arkansas (12/29/20); vs. Hartford (3/19/21)
Assists: – 12 vs. Central Arkansas (12/29/20)
Turnovers: – 7 vs. Kansas (1/18/21)
Blocks: – 2 vs. Alcorn State (12/30/20); vs. Hartford (3/19/21)
Steals: – 4 vs. SFA (12/9/20); at Iowa State (1/2/21)
Minutes Played: – 43 at West Virginia (3/2/21)

CAREER HIGHS

Points: – 31 vs. Kansas State (1/27/21)
FG: – 12 vs. Kansas State (1/27/21)
FGA: – 16 vs. Kansas State (1/27/21); at Texas (2/2/21)
3FG: – 7 vs. Kansas State (1/27/21)
3FGA: – 10 at Kansas State (12/19/20)
FT: – 7 at Florida (1/25/20)
FTA: – 10 vs. Oklahoma State (2/8/20)
Rebounds: – 6, three times
Assists: – 12 vs. Central Arkansas (12/29/20)
Turnovers: – 7 vs. Kansas (1/18/21)
Blocks: – 2, four times
Steals: – 4, five times
Minutes Played: – 43 at West Virginia (3/2/21)

MISCELLANEOUS

| | 20-21 | BU CAREER | BU RECORD |
|------------------------|-------|-----------|-----------|
| Double-Figure Points: | 21 | 36 | 33-3 |
| Double-Figure Assists: | 2 | 3 | 3-0 |
| Double-Doubles: | 1 | 2 | 2-0 |
| 20+ Points: | 5 | 5 | 5-0 |
| 30+ Points: | 1 | 1 | 1-0 |
| 5+ Assists: | 15 | 26 | 26-0 |
| Led team in Points: | 3 | 5 | 5-0 |
| Led team in Rebounds: | 1 | 2 | 2-0 |
| Led team in Assists: | 17 | 32 | 29-3 |
| Led team in Blocks: | 4 | 7 | 6-1 |

MITCHELL NOTEBOOK

- Lightning quick junior point guard, transferred to Baylor from Auburn and sat out 2018-19 season
- 2021 All-America Third-Team honoree (AP, SN), Big 12 Defensive POY, All-Big 12 First Team & All-Defensive Team
- Selected as Naismith Defensive Player of the Year Finalist (1 of 4) after being 1 of 10 semifinalists last season
- Nicknamed “Off Night” for reputation of forcing player he’s defending into having an off night
- Posted 6+ assists in 13 of 27 games this season (6+ asts in 6 of 64 career games entering this season)
- Has started all 57 games at Baylor (51-6 record) after coming off bench in all 34 games as freshman at Auburn in 2017-18
- Recorded 8 assists, 16 points and 2 steals in 37 minutes of NCAAAT Second-Round win vs. Wisconsin (3/21/21)
- Posted 23 points in Big 12 Championship Quarterfinal win vs. Kansas State (3/11/21), 3rd game with 20+ vs. K-State
- Scored 20 points, including game-winning bucket in OT, as Bears clinched Big 12 title in win at No. 6 West Virginia (3/2/21)
- Recorded game-high 27 points and added 4 assists in win at No. 6 Texas (2/2/21)
- Erupted for career-high 31 points vs. K-State (1/27/21), including 22 points (8-9 FGs) in 12 minutes in 2nd half
- Posted team-highs of 17 points and 5 rebounds in win at No. 15 Texas Tech (1/16/21)
- 2nd career double-double with 10 points, 10 assists vs. Alcorn (12/30), one day after career-high 12 assists vs. UCA (12/29)
- Scored then-career-high 20 points and made career-best 6-of-10 from 3-point range in win at Kansas State (12/19/20)
- Made then-career-high 4-of-5 from 3-point range as part of 15-point, 7-assist effort in win over No. 5 Illinois (12/2/20)
- Collegiate teams are 63-6 in games in which he’s played 20+ minutes (12-0 at Auburn, 51-6 at Baylor)
- Baylor is 26-0 when he posted 5+ assists and 33-3 when he scores 10+ points.
- Averaging 12.4 ppg over last 53 games (658 pts) after posting 4.0 ppg over first 38 collegiate games (153 pts)
- Had career-first double-double with 14 points and career-high 10 assists in 33 minutes vs. Kansas State (2/25/20)
- Came off bench in all 34 games as freshman at Auburn in 2017-18, helping Tigers to 26-8 record and SEC title
- Has team-high 41-inch max vertical, 33.5-inch no-step vertical

2020-21 GAME-BY-GAME

| OPPONENT | DATE | GS | MIN | FG | 3FG | FT | OR-DR-TR | PF | A | T | B | S | PTS |
|-------------------------|-------|----|-----|-------|------|-----|----------|----|----|---|---|---|-----|
| vs. Louisiana-Lafayette | 11/28 | * | 27 | 7-9 | 2-2 | 2-4 | 0-4-4 | 3 | 6 | 1 | 0 | 3 | 18 |
| vs. Washington | 11/29 | * | 31 | 2-8 | 1-5 | 1-2 | 1-3-4 | 1 | 7 | 4 | 0 | 1 | 6 |
| vs. #5 Illinois | 12/2 | * | 31 | 5-8 | 4-5 | 1-2 | 1-3-4 | 4 | 7 | 3 | 0 | 2 | 15 |
| SFA | 12/9 | * | 31 | 4-6 | 1-2 | 2-2 | 1-2-3 | 1 | 7 | 3 | 1 | 4 | 11 |
| at Kansas State | 12/19 | * | 32 | 7-12 | 6-10 | 0-0 | 0-3-3 | 3 | 3 | 4 | 0 | 2 | 20 |
| Arkansas Pine-Bluff | 12/21 | * | 24 | 4-7 | 1-4 | 0-0 | 0-1-1 | 3 | 6 | 1 | 1 | 2 | 9 |
| Central Arkansas | 12/29 | * | 24 | 2-3 | 2-2 | 0-0 | 2-4-6 | 1 | 12 | 4 | 0 | 3 | 6 |
| Alcorn State | 12/30 | * | 28 | 3-5 | 1-2 | 3-3 | 1-2-3 | 3 | 10 | 3 | 2 | 3 | 10 |
| at Iowa State | 1/2 | * | 28 | 6-13 | 0-4 | 1-1 | 1-2-3 | 4 | 2 | 2 | 0 | 4 | 13 |
| Oklahoma | 1/6 | * | 32 | 4-10 | 0-4 | 0-0 | 0-1-1 | 3 | 4 | 2 | 0 | 1 | 8 |
| at TCU | 1/9 | * | 38 | 3-9 | 0-4 | 4-6 | 0-0-0 | 4 | 6 | 3 | 0 | 1 | 10 |
| at #15 Texas Tech | 1/16 | * | 31 | 6-12 | 3-6 | 2-4 | 0-5-5 | 3 | 1 | 4 | 0 | 0 | 17 |
| #9 Kansas | 1/18 | * | 32 | 2-5 | 2-2 | 4-4 | 0-0-0 | 2 | 3 | 7 | 0 | 3 | 10 |
| at Oklahoma State | 1/23 | * | 37 | 3-9 | 1-5 | 1-2 | 1-2-3 | 1 | 9 | 1 | 1 | 1 | 8 |
| Kansas State | 1/27 | * | 28 | 12-16 | 7-9 | 0-0 | 0-2-2 | 2 | 5 | 2 | 0 | 3 | 31 |
| Auburn | 1/30 | * | 31 | 4-9 | 3-6 | 2-2 | 1-2-3 | 3 | 7 | 1 | 0 | 1 | 13 |
| at #6 Texas | 2/2 | * | 37 | 11-16 | 5-7 | 0-0 | 0-1-1 | 3 | 4 | 1 | 0 | 1 | 27 |
| Iowa State | 2/23 | * | 37 | 4-12 | 1-4 | 0-0 | 2-2-4 | 2 | 4 | 0 | 0 | 2 | 9 |
| at #17 Kansas | 2/27 | * | 38 | 5-15 | 1-5 | 2-4 | 0-2-2 | 3 | 3 | 2 | 0 | 2 | 13 |
| at #6 West Virginia | 3/2 | * | 43 | 7-14 | 4-7 | 2-2 | 0-3-3 | 4 | 5 | 3 | 0 | 0 | 20 |
| #17 Oklahoma State | 3/4 | * | 38 | 4-10 | 2-8 | 2-2 | 1-1-2 | 1 | 7 | 3 | 1 | 2 | 12 |
| #18 Texas Tech | 3/7 | * | 36 | 6-7 | 3-3 | 2-5 | 0-3-3 | 2 | 7 | 1 | 1 | 1 | 17 |
| vs. Kansas State | 3/11 | * | 38 | 7-13 | 4-8 | 5-6 | 0-2-2 | 2 | 2 | 6 | 0 | 3 | 23 |
| vs. #12 Oklahoma State | 3/12 | * | 34 | 6-13 | 1-5 | 0-2 | 0-1-1 | 1 | 3 | 2 | 0 | 2 | 13 |
| vs. Hartford | 3/19 | * | 32 | 5-10 | 2-6 | 0-0 | 1-5-6 | 2 | 3 | 2 | 2 | 3 | 12 |
| vs. Wisconsin | 3/21 | * | 37 | 6-8 | 2-3 | 2-4 | 0-1-1 | 3 | 8 | 3 | 0 | 2 | 16 |
| vs. #18 Villanova | 3/27 | * | 36 | 7-13 | 0-3 | 0-0 | 0-1-1 | 1 | 2 | 1 | 1 | 2 | 14 |

MITCHELL'S AUBURN STATS

| YEAR | GP-GS | MIN-AVG | FG-A | PCT | 3FG-A | PCT | FT-A | PCT | OFF-DEF-TOT | AVG | PF-D | A | TO | B | S | TP | AVG |
|---------------|-------|----------|--------|------|-------|------|-------|------|-------------|-----|------|----|----|---|----|-----|-----|
| 2017-18 (FR.) | 34-0 | 582-17.1 | 45-105 | .429 | 15-52 | .288 | 21-31 | .677 | 9-30-39 | 1.1 | 73-1 | 63 | 38 | 1 | 18 | 126 | 3.7 |

MITCHELL'S BAYLOR STATS

| YEAR | GP-GS | MIN-AVG | FG-A | PCT | 3FG-A | PCT | FT-A | PCT | OFF-DEF-TOT | AVG | PF-D | A | TO | B | S | TP | AVG |
|--------------------|--------------|------------------|----------------|-------------|----------------|-------------|----------------|-------------|-------------------|------------|--------------|------------|------------|-----------|------------|------------|-------------|
| 2019-20 (SO.) | 30-30 | 973-32.4 | 105-257 | .409 | 34-105 | .324 | 53-80 | .663 | 10-71-81 | 2.7 | 82-1 | 114 | 67 | 11 | 44 | 297 | 9.9 |
| 2020-21 (JR.) | 27-27 | 889-32.9 | 142-272 | .522 | 59-131 | .450 | 38-57 | .667 | 13-58-71 | 2.6 | 65-0 | 143 | 69 | 10 | 54 | 381 | 14.1 |
| BU CAREER | 57-57 | 1862-32.7 | 247-529 | .467 | 93-236 | .394 | 91-137 | .664 | 23-129-152 | 2.7 | 147-1 | 257 | 136 | 21 | 98 | 678 | 11.9 |
| NCAA CAREER | 91-57 | 2444-26.9 | 292-634 | .461 | 108-288 | .375 | 112-168 | .667 | 32-159-191 | 2.1 | 220-2 | 320 | 174 | 22 | 116 | 804 | 8.8 |



TCHAMWA TCHATCHOUA NOTEBOOK

- Third-year sophomore big man with tremendous athleticism, extremely coachable; splits time with Flo Thamba at 5-spot
- Coaches refer to him as “Everyday Jon,” because they know he’s going to be the same energy-giving person every day
- Transferred to Baylor after playing one year at UNLV, sat out 2019-20 season and participated on BU practice squad
- Has scored 49% of his field goals on dunks (33 of 67) over first 26 games played at Baylor
- Blocked 16 shots in last 18 games (0.9 bpg) after recording 2 blocks over season’s first 8 games (0.3 bpg)
- 2nd career double-double with 13 points and career-high 11 boards vs. Central Arkansas (12/29/20)
- Matched career-high with 13 points (all in first half), including 3 alley-oop dunks in 24 minutes off bench at K-State (12/19/20)
- Scored career-high 13 points and added team-high 6 rebounds in 21 minutes off bench vs. SFA (12/9/20)
- Posted 9 points and 9 rebounds in 24 minutes off bench in win over No. 5 Illinois (12/2/20)
- Nearly posted double-double in second game with Bears, 12 points and 9 rebounds in 19 minutes off bench vs. Washington
- Played 31 games (11 starts) as freshman at UNLV, averaging 3.4 PPG, 3.5 RPG, 0.7 BPG in 13.3 MPG
- Recorded career-first double-double with 13 points and 12 rebounds in 16 minutes vs. Colorado State (1/2/19) while at UNLV
- Played 40 minutes in overtime win in first collegiate start vs. BYU (12/15/18) while at UNLV
- Born in Cameroon, moved to Australia and played at NBA Global Academy for final two high school seasons

23 – JONATHAN TCHAMWA TCHATCHOUA

F • 6-8 • 245 • SO. • SQ
DOUALA, CAMEROON (UNLV)

SEASON HIGHS

Points: – 13, three times
 FG: – 6 at Kansas State (12/19/20); vs. Central Arkansas (12/29/20)
 FGA: – 10 at Kansas State (12/19/20)
 3FG: –
 3FGA: –
 FT: – 5 vs. Illinois (12/2/20)
 FTA: – 6 vs. Illinois (12/2/20)
 Rebounds: – 11 vs. Central Arkansas (12/29/20)
 Assists: – 1, 11 times
 Turnovers: – 3 at Iowa State (1/2/21); vs. Oklahoma State (3/12/21)
 Blocks: – 4 at Oklahoma State (1/23/21)
 Steals: – 2, four times
 Minutes Played: – 27 vs. Oklahoma State (3/12/21)

CAREER HIGHS

Points: – 13, four times
 FG: – 6 at Kansas State (12/19/20); vs. Central Arkansas (12/29/20)
 FGA: – 10 at Kansas State (12/19/20)
 3FG: –
 3FGA: – 1, three times
 FT: – 9 vs. Colorado State (1/2/19)
 FTA: – 10 vs. Colorado State (1/2/19)
 Rebounds: – 12 vs. Colorado State (1/2/19)
 Assists: – 2 vs. Indiana State (12/23/18)
 Turnovers: – 4 vs. New Mexico (1/8/19)
 Blocks: – 4 at Oklahoma State (1/23/21)
 Steals: – 2, six times
 Minutes Played: – 40 vs. BYU (12/15/18)

MISCELLANEOUS

| | 20-21 | BU RECORD |
|---------------------------|-------|-----------|
| Double-Figure Points: | 5 | 5-0 |
| Double-Figure Rebounds: | 2 | 2-0 |
| Double-Doubles: | 1 | 1-0 |
| 2+ Blocks: | 4 | 4-0 |
| Led team in Points: | – | – |
| Led team in Rebounds: | 8 | 8-0 |
| Led team in Blocks: | 8 | 8-0 |
| Led team in Bench Points: | 7 | 6-1 |

2020-21 GAME-BY-GAME

| OPPONENT | DATE | GS | MIN | FG | 3FG | FT | OR-DR-TR | PF | A | T | B | S | PTS |
|-------------------------|-------|----|-----|------|-----|-----|----------|----|---|---|---|---|-----|
| vs. Louisiana-Lafayette | 11/28 | | 16 | 2-5 | 0-0 | 2-2 | 1-6-7 | 3 | 0 | 2 | 0 | 0 | 6 |
| vs. Washington | 11/29 | | 19 | 5-9 | 0-0 | 2-2 | 4-5-9 | 2 | 1 | 1 | 1 | 0 | 12 |
| vs. #5 Illinois | 12/2 | | 24 | 2-4 | 0-0 | 5-6 | 6-3-9 | 4 | 0 | 1 | 0 | 0 | 9 |
| SFA | 12/9 | | 21 | 5-6 | 0-0 | 3-4 | 1-5-6 | 3 | 0 | 0 | 1 | 0 | 13 |
| at Kansas State | 12/19 | | 24 | 6-10 | 0-0 | 1-2 | 3-1-4 | 2 | 1 | 0 | 0 | 2 | 13 |
| Arkansas Pine-Bluff | 12/21 | | 18 | 5-8 | 0-0 | 0-0 | 4-4-8 | 4 | 1 | 0 | 0 | 0 | 10 |
| Central Arkansas | 12/29 | | 21 | 6-6 | 0-0 | 1-2 | 1-10-11 | 0 | 0 | 1 | 0 | 0 | 13 |
| Alcorn State | 12/30 | | 18 | 3-5 | 0-0 | 0-1 | 3-5-8 | 0 | 0 | 1 | 0 | 0 | 6 |
| at Iowa State | 1/2 | | 26 | 2-2 | 0-0 | 3-3 | 2-8-10 | 1 | 0 | 3 | 2 | 0 | 7 |
| Oklahoma | 1/6 | | 24 | 2-3 | 0-0 | 2-2 | 1-3-4 | 2 | 0 | 2 | 1 | 0 | 6 |
| at TCU | 1/9 | | 20 | 2-6 | 0-0 | 0-0 | 2-1-3 | 3 | 1 | 1 | 1 | 1 | 4 |
| at #15 Texas Tech | 1/16 | | 17 | 2-7 | 0-0 | 3-4 | 3-2-5 | 0 | 0 | 0 | 0 | 0 | 7 |
| #9 Kansas | 1/18 | | 23 | 4-5 | 0-0 | 0-0 | 2-3-5 | 3 | 0 | 2 | 2 | 1 | 8 |
| at Oklahoma State | 1/23 | | 17 | 2-4 | 0-0 | 0-0 | 1-3-4 | 1 | 0 | 2 | 4 | 0 | 4 |
| Kansas State | 1/27 | | 14 | 3-4 | 0-0 | 1-2 | 2-1-3 | 4 | 1 | 1 | 0 | 0 | 7 |
| Auburn | 1/30 | | 21 | 2-4 | 0-0 | 2-3 | 3-3-6 | 1 | 1 | 0 | 3 | 1 | 6 |
| at #6 Texas | 2/2 | | 26 | 1-2 | 0-0 | 0-0 | 0-6-6 | 2 | 0 | 0 | 0 | 1 | 2 |
| Iowa State | 2/23 | | | DNP | | | | | | | | | |
| at #17 Kansas | 2/27 | | 11 | 1-3 | 0-0 | 0-0 | 0-0-0 | 2 | 0 | 0 | 0 | 0 | 2 |
| at #6 West Virginia | 3/2 | | 17 | 2-3 | 0-0 | 0-0 | 1-0-1 | 4 | 0 | 0 | 0 | 2 | 4 |
| #17 Oklahoma State | 3/4 | | 24 | 1-2 | 0-0 | 0-0 | 0-2-2 | 1 | 0 | 2 | 1 | 2 | 2 |
| #18 Texas Tech | 3/7 | | 17 | 2-4 | 0-0 | 0-0 | 1-2-3 | 2 | 1 | 1 | 0 | 2 | 4 |
| vs. Kansas State | 3/11 | | 12 | 1-1 | 0-0 | 0-0 | 0-3-3 | 4 | 0 | 2 | 1 | 0 | 2 |
| vs. #12 Oklahoma State | 3/12 | | 27 | 2-4 | 0-0 | 2-2 | 5-1-6 | 2 | 1 | 3 | 1 | 0 | 6 |
| vs. Hartford | 3/19 | | 16 | 2-7 | 0-0 | 0-0 | 1-2-3 | 2 | 1 | 1 | 0 | 1 | 4 |
| vs. Wisconsin | 3/21 | | 10 | 1-2 | 0-0 | 0-0 | 0-1-1 | 3 | 1 | 0 | 0 | 0 | 2 |
| vs. #18 Villanova | 3/27 | | 15 | 1-4 | 0-0 | 0-0 | 2-1-3 | 1 | 1 | 0 | 0 | 0 | 2 |

TCHAMWA TCHATCHOUA'S UNLV STATS

| YEAR | GP-GS | MIN-AVG | FG-A | PCT | 3FG-A | PCT | FT-A | PCT | OFF-DEF-TOT | AVG | PF-D | A | TO | B | S | TP | AVG |
|---------------|-------|----------|-------|------|-------|------|-------|------|-------------|-----|------|---|----|----|---|-----|-----|
| 2018-19 (FR.) | 31-11 | 412-13.3 | 38-80 | .475 | 0-3 | .000 | 30-44 | .682 | 57-50-107 | 3.5 | 68-0 | 6 | 25 | 21 | 7 | 106 | 3.4 |

TCHAMWA TCHATCHOUA'S BAYLOR STATS

| YEAR | GP-GS | MIN-AVG | FG-A | PCT | 3FG-A | PCT | FT-A | PCT | OFF-DEF-TOT | AVG | PF-D | A | TO | B | S | TP | AVG |
|---------------|-------|----------|---------|------|-------|------|-------|------|-------------|-----|-------|----|----|----|----|-----|-----|
| 2020-21 (SO.) | 26-0 | 495-19.0 | 67-120 | .558 | 0-0 | .000 | 27-35 | .771 | 49-81-130 | 5.0 | 56-0 | 11 | 26 | 18 | 13 | 161 | 6.2 |
| NCAA CAREER | 57-11 | 905-15.9 | 105-200 | .525 | 0-3 | .000 | 57-79 | .722 | 106-131-237 | 4.2 | 124-0 | 17 | 51 | 39 | 20 | 267 | 4.7 |



31 — MACIO TEAGUE

G • 6-4 • 195 • SR. • 1L

CINCINNATI, OHIO (UNC ASHEVILLE)

TEAGUE NOTEBOOK

- Fifth-year senior guard, earned All-Big 12 Second Team honors both seasons at BU; played 2 years at UNC Asheville
- Third-Team All-American (NCAA.com) and 1 of 5 finalists for 2021 Jerry West Shooting Guard of the Year Award
- Has earned All-Conference honors all 4 seasons (1st Team All-Big South 2017 & 2018, 2nd Team All-Big 12 2020 & 2021)
- Nation's only player with 1,500 career points (1,891), 500 rebounds (539), 250 assists (271), 125 steals (140) and 250 3FGs (281)
- Led Bears in scoring in 16 of last 39 games played and 20 times over 2 seasons (Bears are 18-2 when he leads team in scoring)
- Led Bears in scoring for 4th straight game with 22 points in NCAAT first-round win vs. Hartford (3/19/21)
- Named to 2021 Big 12 All-Tournament Team after averaging 20.5 points and 4.5 rebounds across two games
- School-record 10 made 3FGs in 35-point outburst on senior night vs. Texas Tech (3/7/21) - t-2nd most ever by any B12 player
- Scored game-high 23 points and added 10 rebounds for 5th career double-double (2nd at BU) in win at Kansas State (12/19/20)
- Has 8 career games with 6+ made 3FGs, 14 games with 5+ made 3FGs and 46 games with 3+ made 3FGs
- Scored in double-figures in 45 of 55 games at Baylor and in 99 of 122 games during collegiate career
- Has 5 career double-doubles, including 23 points and 10 rebounds in this season's Big 12 opener at Kansas State (12/19/20)
- Career .408 3-point shooter, averaging 2.3 made 3s per games (281-of-688 over 122 games)
- Played in 90 consecutive games (89 starts) to start collegiate career before sitting out 2 games with broken wrist
- Led team in scoring in 6 straight games with 15+ points in each before suffering broken wrist at Texas (2/10/20)
- Had 4th career double-double with 18 points and 10 rebounds in Baylor debut vs. Central Arkansas (11/5/19)
- Earned Myrtle Beach Invitational All-Tournament honors after leading Bears with 18.7 points per game (17+ points all 3 games)
- Scored 1,078 points over 2 seasons at UNCA, 4th player in Big South history to reach 1k as soph.

SEASON HIGHS

- Points: — 35 vs. Texas Tech (3/7/21)
- FG: — 11 vs. Texas Tech (3/7/21)
- FGA: — 20 at Kansas (2/27/21)
- 3FG: — 10 vs. Texas Tech (3/7/21)
- 3FGA: — 12 vs. Texas Tech (3/7/21)
- FT: — 8 vs. Alcorn State (12/30/20)
- FTA: — 8 vs. Alcorn State (12/30/20); at Iowa State (1/2/21)
- Rebounds: — 10 at Kansas State (12/19/20)
- Assists: — 5 vs. Kansas State (1/27/21); vs. Oklahoma State (3/4/21)
- Turnovers: — 4 at West Virginia (3/2/21)
- Blocks: — 2 at Oklahoma State (1/23/21); vs. Villanova (3/27/21)
- Steals: — 3 at Iowa State (1/2/21); vs. Kansas (1/18/21)
- Minutes Played: — 37 at K-State (12/19/20); at Texas Tech (1/16/21)

CAREER HIGHS

- Points: — 36 at Campbell (2/1/18)*
- FG: — 14 at Campbell (2/1/18)*
- FGA: — 24 vs. USC (3/13/18)*
- 3FG: — 10 vs. Texas Tech (3/7/21)
- 3FGA: — 15 at Campbell (2/1/18)*
- FT: — 12 at Charleston Southern (1/14/17)*
- FTA: — 14 vs. High Point (1/27/18)*
- Rebounds: — 11 at UNC Greensboro (12/19/17)*
- Assists: — 8 vs. Wofford (1/26/17)*
- Turnovers: — 8 at Rhode Island (1/10/17)*
- Blocks: — 2 at Oklahoma State (1/23/21); vs. Villanova (3/27/21)
- Steals: — 5 at Coastal Carolina (12/3/16)*
- Minutes Played: — 49 vs. USC (3/13/18)*

* - while at UNC Asheville

MISCELLANEOUS

| | 20-21 | BU CAREER | BU RECORD |
|-------------------------|-------|-----------|-----------|
| Double-Figure Points: | 23 | 45 | 42-3 |
| Double-Figure Rebounds: | 1 | 2 | 2-0 |
| Double-Doubles: | 1 | 2 | 2-0 |
| 20+ Points: | 6 | 9 | 9-0 |
| 30+ Points: | 1 | 1 | 1-0 |
| 5+ Assists: | 2 | 5 | 4-1 |
| Led team in Points: | 10 | 20 | 18-2 |
| Led team in Rebounds: | 3 | 7 | 6-1 |
| Led team in Assists: | 1 | 4 | 3-1 |
| Led team in Blocks: | 3 | 4 | 4-0 |

2020-21 GAME-BY-GAME

| OPPONENT | DATE | GS | MIN | FG | 3FG | FT | OR-DR-TR | PF | A | T | B | S | PTS |
|-------------------------|-------|----|-----|-------|-------|-----|----------|----|---|---|---|---|-----|
| vs. Louisiana-Lafayette | 11/28 | * | 32 | 9-18 | 3-7 | 0-0 | 2-5-7 | 0 | 4 | 2 | 0 | 0 | 21 |
| vs. Washington | 11/29 | * | 29 | 6-12 | 2-6 | 1-2 | 3-3-6 | 0 | 1 | 2 | 0 | 0 | 15 |
| vs. #5 Illinois | 12/2 | * | 32 | 4-10 | 0-2 | 3-4 | 1-1-2 | 0 | 0 | 0 | 0 | 0 | 11 |
| SFA | 12/9 | * | 25 | 2-6 | 0-3 | 5-5 | 1-1-2 | 1 | 1 | 2 | 0 | 0 | 9 |
| at Kansas State | 12/19 | * | 37 | 8-14 | 5-9 | 2-3 | 4-6-10 | 0 | 2 | 1 | 0 | 1 | 23 |
| Arkansas Pine-Bluff | 12/21 | * | 28 | 3-6 | 2-3 | 5-5 | 3-1-4 | 0 | 2 | 1 | 0 | 0 | 13 |
| Central Arkansas | 12/29 | * | 26 | 9-13 | 2-5 | 0-0 | 0-3-3 | 0 | 1 | 1 | 0 | 2 | 20 |
| Alcorn State | 12/30 | * | 20 | 4-9 | 2-7 | 8-8 | 2-0-2 | 0 | 3 | 0 | 0 | 1 | 18 |
| at Iowa State | 1/2 | * | 36 | 3-11 | 1-3 | 6-8 | 1-3-4 | 0 | 0 | 1 | 1 | 3 | 13 |
| Oklahoma | 1/6 | * | 34 | 6-11 | 4-6 | 1-2 | 0-4-4 | 3 | 0 | 1 | 1 | 0 | 17 |
| at TCU | 1/9 | * | 31 | 5-14 | 2-6 | 0-0 | 2-0-2 | 0 | 2 | 1 | 0 | 1 | 12 |
| at #15 Texas Tech | 1/16 | * | 37 | 6-11 | 0-2 | 2-2 | 1-3-4 | 0 | 1 | 2 | 1 | 1 | 14 |
| #9 Kansas | 1/18 | * | 32 | 5-12 | 0-4 | 3-3 | 0-1-1 | 1 | 1 | 2 | 0 | 3 | 13 |
| at Oklahoma State | 1/23 | * | 33 | 4-10 | 0-2 | 0-0 | 2-1-3 | 3 | 1 | 0 | 2 | 1 | 8 |
| Kansas State | 1/27 | * | 23 | 6-11 | 4-6 | 2-2 | 0-6-6 | 2 | 5 | 1 | 0 | 1 | 18 |
| Auburn | 1/30 | * | 31 | 6-13 | 1-5 | 2-3 | 1-3-4 | 0 | 0 | 2 | 0 | 1 | 15 |
| at #6 Texas | 2/2 | * | 30 | 4-7 | 0-1 | 2-2 | 1-2-3 | 2 | 2 | 3 | 0 | 0 | 10 |
| Iowa State | 2/23 | * | 29 | 5-13 | 0-4 | 4-4 | 0-5-5 | 0 | 3 | 2 | 0 | 1 | 14 |
| at #17 Kansas | 2/27 | * | 36 | 7-20 | 3-8 | 1-1 | 4-4-8 | 3 | 1 | 0 | 0 | 0 | 18 |
| at #6 West Virginia | 3/2 | * | 33 | 5-11 | 1-7 | 0-0 | 1-3-4 | 1 | 2 | 4 | 0 | 0 | 11 |
| #17 Oklahoma State | 3/4 | * | 35 | 7-12 | 2-3 | 3-5 | 2-2-4 | 0 | 5 | 1 | 0 | 2 | 19 |
| #18 Texas Tech | 3/7 | * | 36 | 11-16 | 10-12 | 3-4 | 1-2-3 | 0 | 1 | 0 | 0 | 1 | 35 |
| vs. Kansas State | 3/11 | * | 36 | 10-15 | 2-7 | 2-2 | 1-2-3 | 1 | 1 | 0 | 0 | 1 | 24 |
| vs. #12 Oklahoma State | 3/12 | * | 36 | 7-17 | 3-7 | 0-0 | 2-4-6 | 2 | 1 | 0 | 0 | 1 | 17 |
| vs. Hartford | 3/19 | * | 27 | 9-17 | 4-8 | 0-0 | 2-2-4 | 1 | 0 | 1 | 1 | 1 | 22 |
| vs. Wisconsin | 3/21 | * | 34 | 3-11 | 1-3 | 2-2 | 0-2-2 | 2 | 2 | 0 | 0 | 0 | 9 |
| vs. #18 Villanova | 3/27 | * | 35 | 2-6 | 0-1 | 1-1 | 3-1-4 | 0 | 2 | 1 | 2 | 1 | 5 |

TEAGUE'S UNC ASHEVILLE STATS

| YEAR | GP-GS | MIN-AVG | FG-A | PCT | 3FG-A | PCT | FT-A | PCT | OFF-DEF-TOT | AVG | PF-D | A | TO | B | S | TP | AVG |
|---------------|-------|-----------|---------|------|---------|------|---------|------|-------------|-----|-------|-----|-----|----|----|------|------|
| 2016-17 (FR.) | 33-32 | 1124-34.1 | 169-361 | .468 | 70-154 | .455 | 101-114 | .886 | 18-133-151 | 4.6 | 46-0 | 90 | 31 | 7 | 36 | 509 | 15.4 |
| 2017-18 (SO.) | 34-34 | 1200-35.3 | 181-433 | .418 | 97-228 | .425 | 110-127 | .866 | 17-132-149 | 4.4 | 57-0 | 85 | 70 | 4 | 54 | 569 | 16.7 |
| CAREER | 67-66 | 2324-34.7 | 350-794 | .441 | 167-382 | .437 | 211-241 | .876 | 35-265-300 | 4.5 | 103-0 | 175 | 101 | 11 | 90 | 1078 | 16.1 |

TEAGUE'S BAYLOR STATS

| YEAR | GP-GS | MIN-AVG | FG-A | PCT | 3FG-A | PCT | FT-A | PCT | OFF-DEF-TOT | AVG | PF-D | A | TO | B | S | TP | AVG |
|---------------|---------|-----------|----------|------|---------|------|---------|------|-------------|-----|-------|-----|-----|----|-----|------|------|
| 2019-20 (JR.) | 28-28 | 913-32.6 | 120-300 | .400 | 60-169 | .355 | 89-105 | .848 | 29-100-129 | 4.6 | 36-0 | 52 | 35 | 5 | 27 | 389 | 13.9 |
| 2020-21 (SR.) | 27-27 | 856-31.7 | 156-326 | .479 | 54-137 | .394 | 58-68 | .853 | 40-70-110 | 4.1 | 22-0 | 44 | 31 | 8 | 23 | 424 | 15.7 |
| BU CAREER | 55-55 | 1771-32.2 | 276-626 | .441 | 114-306 | .373 | 147-173 | .850 | 69-170-239 | 4.3 | 58-0 | 96 | 66 | 13 | 50 | 813 | 14.8 |
| NCAA CAR. | 122-121 | 4095-33.6 | 626-1420 | .441 | 281-688 | .408 | 358-414 | .865 | 104-435-539 | 4.4 | 161-0 | 271 | 167 | 24 | 140 | 1891 | 15.5 |



0 – FLO THAMBA

F • 6-10 • 245 • JR. • 2L
KINSHASA, CONGO (MOUNTAIN MISSION SCHOOL)

SEASON HIGHS

Points: – 10 at Iowa State (1/2/21)
FG: – 4 at Kansas (2/27/21)
FGA: – 5 vs. Iowa State (2/23/21); vs. Villanova (3/27/21)
3FG: –
3FGA: –
FT: – 4 vs. Alcorn State (12/30/20); at Iowa State (1/2/21)
FTA: – 5 vs. Alcorn State (12/30/20); at Iowa State (1/2/21)
Rebounds: – 11 vs. Auburn (1/30/21)
Assists: – 1, four times
Turnovers: – 3 at Kansas State (12/19/20)
Blocks: – 3 vs. Kansas State (1/27/21); vs. Oklahoma State (3/12/21)
Steals: – 1 vs. UAPB (12/21/20); at TCU (1/9/21)
Minutes Played: – 21 vs. Kansas State (1/27/21)

CAREER HIGHS

Points: – 11 vs. UT Martin (12/18/19)
FG: – 4 vs. UT Martin (12/18/19); at Kansas (2/27/21)
FGA: – 5, three times
3FG: –
3FGA: –
FT: – 4 vs. Alcorn State (12/30/20); at Iowa State (1/2/21)
FTA: – 6 vs. UT Martin (12/18/19)
Rebounds: – 11 vs. Auburn (1/30/21)
Assists: – 3 vs. TCU (2/2/19)
Turnovers: – 3 at Kansas State (12/19/20)
Blocks: – 4 vs. UT Martin (12/18/19)
Steals: – 1, nine times
Minutes Played: – 21, four times

MISCELLANEOUS

| | 20-21 | CAREER | BU RECORD |
|---------------------------|-------|--------|-----------|
| Double-Figure Points: | 1 | 2 | 2-0 |
| Double-Figure Rebounds: | 1 | 1 | 1-0 |
| Double-Doubles: | – | – | – |
| 2+ Blocks: | 2 | 10 | 8-2 |
| Led team in Points: | – | – | – |
| Led team in Rebounds: | 2 | 3 | 3-0 |
| Led team in Blocks: | 8 | 16 | 13-3 |
| Led team in Bench Points: | – | 3 | 2-1 |

THAMBA NOTEBOOK

- Junior with 7-foot-5 wingspan, originally from Kinshasa, Congo; splits time with Jonathan Tchamwa Tchatchoua at 5-spot
- Has started all 27 games this season after playing 19 of 30 games last season, all off bench (11 DNP's)
- Already has more than twice as many points & rebounds (98 pts, 105 rebs) as last season (43 pts, 42 rebs)
- Grabbed career-high 11 rebounds in just 17 minutes of win vs. Auburn (1/30/21)
- Posted season-high 10 points in just 13 minutes of win at Iowa State (1/2/21)
- Recorded 7 rebounds (6 offensive) in 18 minutes of BU win at Kansas State (12/19/20)
- Saw 15 minutes of action in season finale last year at West Virginia, most in any Big 12 game last season
- Made pair of clutch free throws to give Bears 1-point lead with 4:55 left in comeback win at Oklahoma State (1/18/20)
- Recorded career-highs with 11 points (4-4 FGs), 8 rebounds, 4 blocks and 21 minutes vs. UT Martin (12/18/19)
- Came off bench in 33 of 34 games as freshman in 2018-19, including 15 games with double-digit minutes
- Born in Congo, lived in England, France and South Africa, emigrated to United States in 2014
- Averaged 14.0 points, 10.0 rebounds and 1.5 blocks as senior at Mountain Mission School in Grundy, Va.
- Late addition to 2018 signing class, ranked No. 243 overall and No. 34 center by 247Sports

2020-21 GAME-BY-GAME

| OPPONENT | DATE | GS | MIN | FG | 3FG | FT | OR-DR-TR | PF | A | T | B | S | PTS |
|-------------------------|-------|----|-----|-----|-----|-----|----------|----|---|---|---|---|-----|
| vs. Louisiana-Lafayette | 11/28 | * | 20 | 2-4 | 0-0 | 2-4 | 5-2-7 | 2 | 0 | 1 | 0 | 0 | 6 |
| vs. Washington | 11/29 | * | 15 | 0-1 | 0-0 | 0-2 | 1-1-2 | 2 | 0 | 0 | 1 | 0 | 0 |
| vs. #5 Illinois | 12/2 | * | 13 | 2-2 | 0-0 | 0-3 | 0-0-0 | 3 | 0 | 0 | 0 | 0 | 4 |
| SFA | 12/9 | * | 11 | 1-1 | 0-0 | 2-2 | 1-0-1 | 4 | 0 | 1 | 0 | 0 | 4 |
| at Kansas State | 12/19 | * | 18 | 1-1 | 0-0 | 1-2 | 6-1-7 | 2 | 1 | 3 | 0 | 0 | 3 |
| Arkansas Pine-Bluff | 12/21 | * | 16 | 2-3 | 0-0 | 0-0 | 2-6-8 | 1 | 1 | 1 | 1 | 1 | 4 |
| Central Arkansas | 12/29 | * | 14 | 1-1 | 0-0 | 0-0 | 0-6-6 | 0 | 0 | 0 | 1 | 0 | 2 |
| Alcorn State | 12/30 | * | 16 | 2-3 | 0-0 | 4-5 | 2-4-6 | 3 | 0 | 0 | 1 | 0 | 8 |
| at Iowa State | 1/2 | * | 13 | 3-3 | 0-0 | 4-5 | 1-3-4 | 3 | 0 | 0 | 0 | 0 | 10 |
| Oklahoma | 1/6 | * | 13 | 1-2 | 0-0 | 0-0 | 4-2-6 | 3 | 0 | 0 | 1 | 0 | 2 |
| at TCU | 1/9 | * | 16 | 1-1 | 0-0 | 0-2 | 1-6-7 | 3 | 0 | 0 | 1 | 1 | 2 |
| at #15 Texas Tech | 1/16 | * | 13 | 0-1 | 0-0 | 0-0 | 1-0-1 | 3 | 0 | 0 | 0 | 0 | 0 |
| #9 Kansas | 1/18 | * | 14 | 3-3 | 0-0 | 1-2 | 3-1-4 | 3 | 0 | 1 | 0 | 0 | 7 |
| at Oklahoma State | 1/23 | * | 9 | 0-0 | 0-0 | 2-2 | 0-1-1 | 4 | 0 | 1 | 0 | 0 | 2 |
| Kansas State | 1/27 | * | 21 | 1-2 | 0-0 | 2-2 | 3-3-6 | 1 | 0 | 0 | 3 | 0 | 4 |
| Auburn | 1/30 | * | 17 | 0-4 | 0-0 | 0-0 | 4-7-11 | 2 | 1 | 0 | 1 | 0 | 0 |
| at #6 Texas | 2/2 | * | 10 | 1-3 | 0-0 | 0-0 | 0-2-2 | 2 | 0 | 1 | 1 | 0 | 2 |
| Iowa State | 2/23 | * | 18 | 3-5 | 0-0 | 1-2 | 1-2-3 | 3 | 0 | 2 | 1 | 0 | 7 |
| at #17 Kansas | 2/27 | * | 20 | 4-4 | 0-0 | 1-1 | 2-2-4 | 3 | 0 | 0 | 1 | 0 | 9 |
| at #6 West Virginia | 3/2 | * | 12 | 1-1 | 0-0 | 1-2 | 0-2-2 | 3 | 0 | 1 | 0 | 0 | 3 |
| #17 Oklahoma State | 3/4 | * | 8 | 0-1 | 0-0 | 0-0 | 0-1-1 | 3 | 0 | 1 | 0 | 1 | 0 |
| #18 Texas Tech | 3/7 | * | 9 | 0-0 | 0-0 | 0-0 | 0-0-0 | 3 | 1 | 1 | 0 | 0 | 0 |
| vs. Kansas State | 3/11 | * | 20 | 1-2 | 0-0 | 0-0 | 0-2-2 | 3 | 0 | 2 | 1 | 0 | 2 |
| vs. #12 Oklahoma State | 3/12 | * | 12 | 1-2 | 0-0 | 2-2 | 3-2-5 | 4 | 0 | 0 | 3 | 0 | 4 |
| vs. Hartford | 3/19 | * | 21 | 2-4 | 0-0 | 1-2 | 2-2-4 | 1 | 0 | 0 | 1 | 1 | 5 |
| vs. Wisconsin | 3/21 | * | 17 | 1-4 | 0-0 | 2-2 | 2-1-3 | 1 | 0 | 0 | 0 | 0 | 4 |
| vs. #18 Villanova | 3/27 | * | 19 | 2-5 | 0-0 | 0-0 | 2-0-2 | 3 | 0 | 0 | 1 | 1 | 4 |

THAMBA'S CAREER STATS

| YEAR | GP-GS | MIN-AVG | FG-A | PCT | 3FG-A | PCT | FT-A | PCT | OFF-DEF-TOT | AVG | PF-D | A | TO | B | S | TP | AVG |
|---------------|--------------|-----------------|---------------|-------------|------------|-------------|---------------|-------------|-------------------|------------|--------------|-----------|-----------|-----------|-----------|------------|------------|
| 2018-19 (FR.) | 33-0 | 331-10.0 | 21-39 | .538 | 0-0 | .000 | 16-30 | .533 | 31-41-72 | 2.2 | 57-1 | 11 | 24 | 21 | 6 | 58 | 1.8 |
| 2019-20 (SO.) | 19-0 | 172-9.1 | 13-27 | .481 | 0-0 | .000 | 17-30 | .567 | 14-28-42 | 2.2 | 33-1 | 2 | 7 | 13 | 1 | 43 | 2.3 |
| 2020-21 (JR.) | 27-27 | 405-15.0 | 36-63 | .571 | 0-0 | .000 | 26-43 | .605 | 46-59-105 | 3.9 | 68-0 | 4 | 16 | 19 | 5 | 98 | 3.6 |
| CAREER | 79-27 | 907-11.5 | 70-129 | .543 | 0-0 | .000 | 59-103 | .573 | 91-128-219 | 2.8 | 158-2 | 17 | 47 | 53 | 12 | 199 | 2.5 |

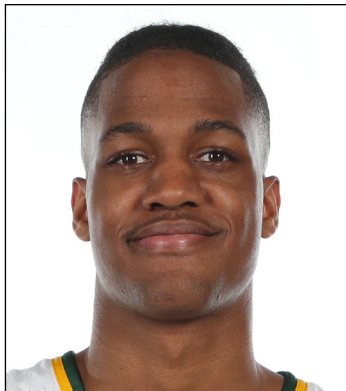

5 – JORDAN TURNER

G/F • 6-8 • 195 • RFR. • SQ
HOUSTON, TEXAS (SUNRISE CHRISTIAN)

SEASON/CAREER HIGHS

Points: — 10 vs. Alcorn State (12/30/20)
 FG: — 3 vs. Alcorn State (12/30/20)
 FGA: — 5 vs. UAPB (12/21/20)
 3FG: — 3 vs. Alcorn State (12/30/20)
 3FGA: — 3 vs. UAPB (12/21/20); vs. Alcorn State (12/30/20)
 FT: — 4 vs. UAPB (12/21/20)
 FTA: — 4 vs. UAPB (12/21/20)
 Rebounds: — 4 vs. UAPB (12/21/20)
 Assists: — 2 vs. UAPB (12/21/20)
 Steals: —
 Blocks: —
 Turnovers: — 1 vs. SFA (12/9/20); vs. Kansas State (1/27/21)
 Minutes Played: — 14 vs. UAPB (12/21/20)

MISCELLANEOUS

| | 20-21 | BU RECORD |
|-------------------------|-------|-----------|
| Double-Figure Points: | 1 | 1-0 |
| Double-Figure Rebounds: | — | — |
| Double-Doubles: | — | — |
| 2+ Blocks: | — | — |
| Led team in Points: | — | — |
| Led team in Rebounds: | — | — |
| Led team in Blocks: | — | — |
| Led team in Assists: | — | — |

TURNER NOTEBOOK

- Redshirt freshman wing from Houston, attended Sunrise Christian in Bel Aire, Kan. for final 2 prep seasons
- Elected to take voluntary redshirt and participate on practice squad during 2019-20 season
- Combined for 20 points and 15 rebounds in 44 minutes over last 7 games played (5-of-8 from 3-point range)
- Posted career-high 10 points (3-3 3FGs), added 3 rebounds in 8 minutes off bench vs. Alcorn State (12/30/20)
- Scored career-first points with 7 points and 4 rebounds in season-high 14 minutes off bench vs. UAPB (12/21/20)
- Played first two collegiate games in Bears' trip to Las Vegas, seeing 2 minutes of late-game action in both games
- Ranked No. 11 recruit in Texas and No. 24 SF nationally in 2019 signing class by ESPN
- Played first two prep seasons at Global Learning Village in Houston
- Twin brother, Jalyn, is sophomore on Central Oklahoma basketball squad

2020-21 GAME-BY-GAME

| OPPONENT | DATE | GS | MIN | FG | 3FG | FT | OR-DR-TR | PF | A | T | B | S | PTS |
|-------------------------|-------|----|-----|-----|-----|-----|----------|----|---|---|---|---|-----|
| vs. Louisiana-Lafayette | 11/28 | | 2 | 0-0 | 0-0 | 0-0 | 0-0-0 | 0 | 0 | 0 | 0 | 0 | 0 |
| vs. Washington | 11/29 | | 2 | 0-0 | 0-0 | 0-0 | 0-0-0 | 0 | 0 | 0 | 0 | 0 | 0 |
| vs. #5 Illinois | 12/2 | | | DNP | | | | | | | | | |
| SFA | 12/9 | 4 | 4 | 0-1 | 0-0 | 0-0 | 0-0-0 | 1 | 0 | 1 | 0 | 0 | 0 |
| at Kansas State | 12/19 | | | DNP | | | | | | | | | |
| Arkansas Pine-Bluff | 12/21 | 14 | 14 | 1-5 | 1-3 | 4-4 | 1-3-4 | 2 | 2 | 0 | 0 | 0 | 7 |
| Central Arkansas | 12/29 | 7 | 7 | 1-3 | 1-2 | 0-0 | 1-2-3 | 1 | 0 | 0 | 0 | 0 | 3 |
| Alcorn State | 12/30 | 8 | 8 | 3-4 | 3-3 | 1-2 | 1-2-3 | 5 | 1 | 0 | 0 | 0 | 10 |
| at Iowa State | 1/2 | | | DNP | | | | | | | | | |
| Oklahoma | 1/6 | | | DNP | | | | | | | | | |
| at TCU | 1/9 | | | DNP | | | | | | | | | |
| at #15 Texas Tech | 1/16 | | | DNP | | | | | | | | | |
| #9 Kansas | 1/18 | | | DNP | | | | | | | | | |
| at Oklahoma State | 1/23 | | | DNP | | | | | | | | | |
| Kansas State | 1/27 | 8 | 8 | 0-3 | 0-0 | 0-0 | 1-2-3 | 2 | 0 | 1 | 0 | 0 | 0 |
| Auburn | 1/30 | | | DNP | | | | | | | | | |
| at #6 Texas | 2/2 | | | DNP | | | | | | | | | |
| Iowa State | 2/23 | | | DNP | | | | | | | | | |
| at #17 Kansas | 2/27 | | | DNP | | | | | | | | | |
| at #6 West Virginia | 3/2 | | | DNP | | | | | | | | | |
| #17 Oklahoma State | 3/4 | | | DNP | | | | | | | | | |
| #18 Texas Tech | 3/7 | 2 | 2 | 0-1 | 0-0 | 0-0 | 0-0-0 | 0 | 0 | 0 | 0 | 0 | 0 |
| vs. Kansas State | 3/11 | | | DNP | | | | | | | | | |
| vs. #12 Oklahoma State | 3/12 | | | DNP | | | | | | | | | |
| vs. Hartford | 3/19 | 4 | 4 | 0-2 | 0-0 | 0-0 | 1-1-2 | 0 | 0 | 0 | 0 | 0 | 0 |
| vs. Wisconsin | 3/21 | 1 | 1 | 0-0 | 0-0 | 0-0 | 0-0-0 | 0 | 0 | 0 | 0 | 0 | 0 |
| vs. #18 Villanova | 3/27 | | | DNP | | | | | | | | | |

TURNER'S CAREER STATS

| YEAR | GP-GS | MIN-AVG | FG-A | PCT | 3FG-A | PCT | FT-A | PCT | OFF-DEF-TOT | AVG | PF-D | A | TO | B | S | TP | AVG |
|----------------|-------|---------|------|------|-------|------|------|------|-------------|-----|------|---|----|---|---|----|-----|
| 2020-21 (RFR.) | 10-0 | 51-5.1 | 5-19 | .263 | 5-8 | .625 | 5-6 | .833 | 5-10-15 | 1.5 | 11-1 | 3 | 2 | 0 | 0 | 20 | 2.0 |
| CAREER | 10-0 | 51-5.1 | 5-19 | .263 | 5-8 | .625 | 5-6 | .833 | 5-10-15 | 1.5 | 11-1 | 3 | 2 | 0 | 0 | 20 | 2.0 |



11 – MARK VITAL

G/F • 6-5 • 250 • SR. • 3L
LAKE CHARLES, LA. (ADVANCED PREP INT'L (TEXAS))

SEASON HIGHS

Points: – 19 at Oklahoma State (1/23/21)
FG: – 8 at Oklahoma State (1/23/21)
FGA: – 10 vs. Oklahoma State (3/12/21)
3FG: –
3FGA: – 2 vs. Central Arkansas (12/29/20)
FT: – 5 at TCU (1/9/21)
FTA: – 8 at Kansas (2/27/21)
Rebounds: – 15, four times
Assists: – 6 vs. Kansas State (3/11/21)
Turnovers: – 4 vs. Washington (11/29/20); vs. SFA (12/9/20)
Blocks: – 3 vs. Washington (11/29/20); vs. Iowa State (2/23/21)
Steals: – 3, four times
Minutes Played: – 34 at West Virginia (3/2/21)

CAREER HIGHS

Points: – 19 at Oklahoma State (1/23/21)
FG: – 8 at Oklahoma State (1/23/21)
FGA: – 13 vs. Kansas (1/12/19)
3FG: – 1, seven times
3FGA: – 4 vs. Jackson State (12/30/19)
FT: – 7 vs. Texas (2/27/19)
FTA: – 10 vs. Prairie View A&M (11/12/18); vs. Nicholls (11/16/18)
Rebounds: – 17 at Arizona (12/15/18)
Assists: – 8 vs. Oklahoma State (1/15/18)
Turnovers: – 7 vs. Kansas (2/10/18)
Blocks: – 3, seven times
Steals: – 5 vs. SFA (12/18/18)
Minutes Played: – 41 vs. Texas (2/27/19)

MISCELLANEOUS

| | 20-21 | CAREER | BU RECORD |
|---------------------------|-------|--------|-----------|
| Double-Figure Points: | 2 | 27 | 17-10 |
| Double-Figure Rebounds: | 6 | 18 | 14-4 |
| Double-Doubles: | 1 | 3 | 3-0 |
| 15+ Rebounds: | 4 | 5 | 4-1 |
| 5+ Assists: | 1 | 9 | 8-1 |
| 2+ Blocks: | 7 | 26 | 21-5 |
| Led team in Points: | – | 3 | 0-3 |
| Led team in Rebounds: | 12 | 45 | 33-12 |
| Led team in Assists: | 2 | 21 | 13-8 |
| Led team in Blocks: | 9 | 29 | 22-7 |
| Led team in Bench Points: | – | 8 | 7-1 |

VITAL NOTEBOOK

- Bruising senior guard/forward from Lake Charles, La., sat out 2016-17 season before debuting in 2017-18
- Three-time All-Big 12 honoree (3rd Team in 2020, HM in 2019 & 2021) and three-time Big 12 All-Defensive Team selection
- Named 1 of 10 Naismith Defensive POY Semifinalists for 2nd straight season (advanced as 1 of 4 finalists last season)
- Tabbed as 2021 Big 12 Defensive Player of the Year by The Athletic
- Holds BU record with 45 career Big 12 victories (45-22), passing A.J. Walton (39-29); 10th all-time at BU with 140 steals
- Sixth player in program history to make 100+ career starts – has started 91 of team's last 101 games
- Posted 15 rebounds for 4th time this season (3rd time in 7-game stretch) in Big 12 Championship semifinal vs. OSU (3/12/21)
- Recorded 10 rebounds and season-high 6 assists in Big 12 Championship quarterfinals win vs. K-State (3/11/21)
- Had memorable senior night with first double-double of season (10 pts/15 rebs) in win over No. 21 Texas Tech (3/7/21)
- Posted season-highs of 15 rebounds, 3 blocks and 32 minutes vs. Iowa State (2/23/21) in first game back from 21-day break
- Scored career-high 19 points (8-9 FGs) in comeback from 9 points down to win at Oklahoma State (1/23/21)
- Posted 15 rebounds, 8 points, 4 assists and 3 blocks in 27 minutes vs. Washington (11/29/20)
- Twice has posted as many rebounds as all opposing players combined – 11/29/20 vs. Washington (15-15), 12/15/18 at Arizona (17-14)
- Has scored in double-figures 27 times during BU career, has 18 games with double-digit rebounds and 3 double-doubles
- Appeared in team-high 87 consecutive games before missing game vs. Texas Tech (3/2/20) due to knee injury late last season
- Tied career-high with 3 blocks, including potential go-ahead layup with 1.5 seconds left in win over No. 18 Butler (12/10/19)
- Had then-career-high 17 points with 8 rebounds in 29 minutes of 2019 NCAA Tournament 2nd Round vs. Gonzaga
- Went perfect 7-for-7 at foul line and posted 13 points, 8 rebounds and 3 assists in 84-83 OT win vs. Texas (2/27/17)
- Posted 2nd career double-double with career-high 15 points, 14 rebounds, 2 assists and 2 blocks in win vs. West Virginia (2/23/19)
- Had career-high 17 rebounds (9 offensive) in win at Arizona (12/15/18), out-rebounding all 9 Arizona players combined (14 rebounds)
- Played in all but one game vs. NCAA teams during BU career (missed vs. Randall in 2017-18 and vs. TTU in 2018-19)
- Committed to Baylor in September 2013, more than two years before signing day

2020-21 GAME-BY-GAME

| OPPONENT | DATE | GS | MIN | FG | 3FG | FT | OR-DR-TR | PF | A | T | B | S | PTS |
|-------------------------|-------|----|-----|------|-----|-----|----------|----|---|---|---|---|-----|
| vs. Louisiana-Lafayette | 11/28 | * | 15 | 2-2 | 0-0 | 1-3 | 1-1-2 | 3 | 2 | 1 | 0 | 3 | 5 |
| vs. Washington | 11/29 | * | 27 | 4-8 | 0-0 | 0-0 | 7-8-15 | 2 | 4 | 4 | 3 | 0 | 8 |
| vs. #5 Illinois | 12/2 | * | 27 | 2-7 | 0-0 | 2-2 | 4-3-7 | 1 | 1 | 0 | 1 | 1 | 6 |
| SFA | 12/9 | * | 22 | 2-6 | 0-1 | 0-0 | 1-5-6 | 4 | 0 | 4 | 0 | 3 | 4 |
| at Kansas State | 12/19 | * | 19 | 3-4 | 0-0 | 1-2 | 2-0-2 | 2 | 0 | 1 | 0 | 2 | 7 |
| Arkansas Pine-Bluff | 12/21 | * | 11 | 2-5 | 0-0 | 0-0 | 1-4-5 | 0 | 1 | 0 | 2 | 1 | 4 |
| Central Arkansas | 12/29 | * | 20 | 1-7 | 0-2 | 0-0 | 0-1-1 | 3 | 2 | 0 | 1 | 0 | 2 |
| Alcorn State | 12/30 | * | 17 | 2-5 | 0-1 | 1-2 | 1-0-1 | 2 | 2 | 0 | 0 | 2 | 5 |
| at Iowa State | 1/2 | * | 22 | 3-5 | 0-0 | 0-3 | 1-4-5 | 4 | 2 | 1 | 2 | 0 | 6 |
| Oklahoma | 1/6 | * | 16 | 0-3 | 0-0 | 1-2 | 2-6-8 | 0 | 3 | 1 | 1 | 0 | 1 |
| at TCU | 1/9 | * | 25 | 2-4 | 0-0 | 5-6 | 2-4-6 | 4 | 0 | 2 | 0 | 0 | 9 |
| at #15 Texas Tech | 1/16 | * | 30 | 1-1 | 0-0 | 2-2 | 2-3-5 | 4 | 0 | 2 | 1 | 3 | 4 |
| #9 Kansas | 1/18 | * | 29 | 2-5 | 0-0 | 0-0 | 1-9-10 | 4 | 1 | 0 | 1 | 0 | 4 |
| at Oklahoma State | 1/23 | * | 27 | 8-9 | 0-0 | 3-6 | 3-2-5 | 3 | 1 | 0 | 2 | 2 | 19 |
| Kansas State | 1/27 | * | 24 | 4-6 | 0-1 | 0-0 | 1-4-5 | 1 | 1 | 1 | 1 | 3 | 8 |
| Auburn | 1/30 | * | 21 | 0-3 | 0-0 | 2-4 | 1-1-2 | 3 | 1 | 1 | 2 | 1 | 2 |
| at #6 Texas | 2/2 | * | 24 | 3-7 | 0-0 | 0-0 | 3-3-6 | 3 | 1 | 1 | 0 | 0 | 6 |
| Iowa State | 2/23 | * | 32 | 1-2 | 0-0 | 1-3 | 8-7-15 | 2 | 0 | 2 | 3 | 2 | 3 |
| at #17 Kansas | 2/27 | * | 27 | 3-6 | 0-0 | 2-8 | 5-1-6 | 2 | 3 | 0 | 0 | 2 | 8 |
| at #6 West Virginia | 3/2 | * | 34 | 3-4 | 0-0 | 1-4 | 5-3-8 | 3 | 2 | 0 | 2 | 2 | 7 |
| #17 Oklahoma State | 3/4 | * | 27 | 2-4 | 0-0 | 0-0 | 1-3-4 | 4 | 1 | 0 | 1 | 0 | 4 |
| #18 Texas Tech | 3/7 | * | 28 | 4-8 | 0-0 | 2-3 | 5-10-15 | 2 | 2 | 0 | 0 | 0 | 10 |
| vs. Kansas State | 3/11 | * | 28 | 0-3 | 0-0 | 2-2 | 7-3-10 | 3 | 6 | 3 | 0 | 2 | 2 |
| vs. #12 Oklahoma State | 3/12 | * | 29 | 4-10 | 0-0 | 1-2 | 8-7-15 | 4 | 1 | 1 | 0 | 0 | 9 |
| vs. Hartford | 3/19 | * | 11 | 0-0 | 0-0 | 0-0 | 1-3-4 | 5 | 0 | 0 | 1 | 0 | 0 |
| vs. Wisconsin | 3/21 | * | 27 | 3-4 | 0-0 | 0-0 | 2-5-7 | 0 | 1 | 0 | 0 | 0 | 6 |
| vs. #18 Villanova | 3/27 | * | 23 | 3-5 | 0-0 | 0-0 | 2-7-9 | 4 | 0 | 1 | 0 | 0 | 6 |

VITAL'S CAREER STATS

| YEAR | GP-GS | MIN-AVG | FG-A | PCT | 3FG-A | PCT | FT-A | PCT | OFF-DEF-TOT | AVG | PF-D | A | TO | B | S | TP | AVG |
|---------------|----------------|------------------|----------------|-------------|-------------|-------------|----------------|-------------|--------------------|------------|--------------|------------|------------|-----------|------------|------------|------------|
| 2016-17 (FR.) | | -redshirt- | | | | | | | | | | | | | | | |
| 2017-18 (FR.) | 33-18 | 786-23.8 | 87-181 | .481 | 1-10 | .100 | 47-93 | .505 | 75-109-184 | 5.6 | 73-0 | 71 | 68 | 21 | 26 | 222 | 6.7 |
| 2018-19 (SO.) | 34-34 | 943-27.7 | 89-192 | .464 | 4-22 | .182 | 64-121 | .529 | 121-124-245 | 7.2 | 99-4 | 68 | 61 | 31 | 35 | 246 | 7.2 |
| 2019-20 (JR.) | 29-23 | 755-26.0 | 73-159 | .459 | 2-17 | .118 | 28-67 | .418 | 85-96-181 | 6.2 | 78-3 | 53 | 41 | 17 | 50 | 176 | 6.1 |
| 2020-21 (SR.) | 27-27 | 642-23.8 | 64-133 | .481 | 0-5 | .000 | 27-54 | .500 | 77-107-184 | 6.8 | 72-1 | 38 | 26 | 24 | 29 | 155 | 5.7 |
| CAREER | 123-102 | 3127-25.4 | 313-665 | .471 | 7-54 | .130 | 166-335 | .496 | 358-436-794 | 6.5 | 322-8 | 230 | 196 | 93 | 140 | 799 | 6.5 |

2020-21 SEASON STATISTICS



**2020-21 Baylor Men's Basketball
Combined Team Statistics
All games**

Page 1/1
as of Mar 28, 2021

Game Records

| Record | Overall | Home | Away | Neutral |
|----------------|---------|------|------|---------|
| ALL GAMES | 25-2 | 11-0 | 7-1 | 7-1 |
| CONFERENCE | 13-1 | 6-0 | 7-1 | 0-0 |
| NON-CONFERENCE | 12-1 | 5-0 | 0-0 | 7-1 |

Score by Periods

| Team | 1st | 2nd | OT | TOT |
|-----------|------|------|----|------|
| Baylor | 1058 | 1171 | 13 | 2242 |
| Opponents | 787 | 968 | 8 | 1763 |

Team Box Score

| No. | Player | Total | | | 3-Point | | F-Throw | | Rebounds | | | | PF DQ A TO BLK STL PTS AVG | | | | | | | | | |
|------------------|------------------------------|-----------|-------------|------|-----------------|-------------|----------------|-------------|----------------|-------------|------------|------------|----------------------------|-------------|------------|-----------|------------|------------|------------|------------|-------------|-------------|
| | | GP-GS | MIN | AVG | FG-FGA | FG% | 3FG-FGA | 3FG% | FT-FTA | FT% | OFF | DEF | TOT | AVG | PF | DQ | A | TO | BLK | STL | PTS | AVG |
| 12 | BUTLER, Jared | 27-27 | 814:17 | 30.2 | 161-342 | .471 | 67-168 | .399 | 60-80 | .750 | 11 | 77 | 88 | 3.3 | 66 | 3 | 128 | 79 | 11 | 57 | 449 | 16.6 |
| 31 | TEAGUE, MaCio | 27-27 | 855:49 | 31.7 | 156-326 | .479 | 54-137 | .394 | 58-68 | .853 | 40 | 70 | 110 | 4.1 | 22 | 0 | 44 | 31 | 8 | 23 | 424 | 15.7 |
| 45 | MITCHELL, Davion | 27-27 | 889:19 | 32.9 | 142-272 | .522 | 59-131 | .450 | 38-57 | .667 | 13 | 58 | 71 | 2.6 | 65 | 0 | 143 | 69 | 10 | 54 | 381 | 14.1 |
| 10 | FLAGLER, Adam | 25-0 | 566:15 | 22.7 | 76-167 | .455 | 40-98 | .408 | 33-39 | .846 | 22 | 37 | 59 | 2.4 | 37 | 0 | 34 | 19 | 0 | 19 | 225 | 9.0 |
| 24 | MAYER, Matthew | 27-0 | 413:38 | 15.3 | 83-170 | .488 | 27-67 | .403 | 29-49 | .592 | 27 | 76 | 103 | 3.8 | 37 | 0 | 27 | 30 | 8 | 32 | 222 | 8.2 |
| 23 | TCHAMWA TCHATCHOUA, Jonathan | 26-0 | 494:35 | 19.0 | 67-120 | .558 | 0-0 | .000 | 27-35 | .771 | 49 | 81 | 130 | 5.0 | 56 | 0 | 11 | 26 | 18 | 13 | 161 | 6.2 |
| 11 | VITAL, Mark | 27-27 | 642:17 | 23.8 | 64-133 | .481 | 0-5 | .000 | 27-54 | .500 | 77 | 107 | 184 | 6.8 | 72 | 1 | 38 | 26 | 24 | 29 | 155 | 5.7 |
| 4 | CRYER, LJ | 18-0 | 194:40 | 10.8 | 21-53 | .396 | 16-42 | .381 | 9-14 | .643 | 3 | 8 | 11 | 0.6 | 7 | 0 | 15 | 9 | 0 | 10 | 67 | 3.7 |
| 0 | THAMBA, Flo | 27-27 | 404:45 | 15.0 | 36-63 | .571 | 0-0 | .000 | 26-43 | .605 | 46 | 59 | 105 | 3.9 | 68 | 0 | 4 | 16 | 19 | 5 | 98 | 3.6 |
| 32 | LOVEDAY, Zach | 11-0 | 56:41 | 5.2 | 12-17 | .706 | 1-2 | .500 | 3-4 | .750 | 4 | 10 | 14 | 1.3 | 8 | 0 | 1 | 1 | 3 | 1 | 28 | 2.5 |
| 5 | TURNER, Jordan | 10-0 | 50:45 | 5.1 | 5-19 | .263 | 5-8 | .625 | 5-6 | .833 | 5 | 10 | 15 | 1.5 | 11 | 1 | 3 | 2 | 0 | 0 | 20 | 2.0 |
| 35 | PATERSON, Mark | 10-0 | 20:33 | 2.1 | 5-10 | .500 | 1-1 | 1.000 | 1-2 | .500 | 3 | 4 | 7 | 0.7 | 6 | 0 | 0 | 1 | 0 | 1 | 12 | 1.2 |
| 13 | MOFFATT, Jackson | 10-0 | 21:26 | 2.1 | 0-10 | .000 | 0-3 | .000 | 0-1 | .000 | 2 | 4 | 6 | 0.6 | 0 | 0 | 1 | 2 | 0 | 0 | 0 | 0.0 |
| Team | | | | | | | | | | | 41 | 35 | 76 | | | | | 7 | | | | |
| Total | | 27 | 5425 | | 828-1702 | .486 | 270-662 | .408 | 316-452 | .699 | 343 | 636 | 979 | 36.3 | 455 | 5 | 449 | 318 | 101 | 244 | 2242 | 83.0 |
| Opponents | | 27 | 5425 | | 639-1484 | .431 | 171-516 | .331 | 314-454 | .692 | 277 | 590 | 867 | 32.1 | 448 | 11 | 329 | 470 | 110 | 154 | 1763 | 65.3 |

Team Statistics

| | BAYLOR | OPP |
|------------------------|-----------------|-----------------|
| Scoring | 2242 | 1763 |
| Points per game | 83.0 | 65.3 |
| Scoring margin | +17.7 | - |
| Field goals-att | 828-1702 | 639-1484 |
| Field goal pct | .486 | .431 |
| 3 point fg-att | 270-662 | 171-516 |
| 3-point FG pct | .408 | .331 |
| 3-pt FG made per game | 10.0 | 6.3 |
| Free throws-att | 316-452 | 314-454 |
| Free throw pct | .699 | .692 |
| F-Throws made per game | 11.7 | 11.6 |
| Rebounds | 979 | 867 |
| Rebounds per game | 36.3 | 32.1 |
| Rebounding margin | +4.1 | - |
| Assists | 449 | 329 |
| Assists per game | 16.6 | 12.2 |
| Turnovers | 318 | 470 |
| Turnovers per game | 11.8 | 17.4 |
| Turnover margin | +5.6 | - |
| Assist/turnover ratio | 1.4 | 0.7 |
| Steals | 244 | 154 |
| Steals per game | 9.0 | 5.7 |
| Blocks | 101 | 110 |
| Blocks per game | 3.7 | 4.1 |
| Winning streak | 3 | - |
| Home win streak | 11 | - |
| Attendance | 23500 | 19589 |
| Home games-Avg/Game | 11-2136 | 8-2449 |
| Neutral site-Avg/Game | - | 8-1578 |

Team Results

| Date | Opponent | Score | Att. |
|------------|------------------|-----------|------|
| 11/28/2020 | vs Louisiana | W 112-82 | 0 |
| 11/29/2020 | vs Washington | W 86-52 | 0 |
| 12/02/2020 | vs Illinois | W 82-69 | 0 |
| 12/09/2020 | SFA | W 83-52 | 2350 |
| 12/19/2020 | at Kansas St. | W 100-69 | 848 |
| 12/21/2020 | Ark.-Pine Bluff | W 99-42 | 2350 |
| 12/29/2020 | Central Ark. | W 93-56 | 0 |
| 12/30/2020 | Alcorn | W 105-76 | 2350 |
| 01/02/2021 | at Iowa St. | W 76-65 | 1318 |
| 01/06/2021 | Oklahoma | W 76-61 | 2350 |
| 01/09/2021 | at TCU | W 67-49 | 1891 |
| 01/16/2021 | at Texas Tech | W 68-60 | 4250 |
| 01/18/2021 | Kansas | W 77-69 | 2350 |
| 01/23/2021 | at Oklahoma St. | W 81-66 | 3350 |
| 01/27/2021 | Kansas St. | W 107-59 | 2350 |
| 01/30/2021 | Auburn | W 84-72 | 2350 |
| 02/02/2021 | at Texas | W 83-69 | 2532 |
| 02/23/2021 | Iowa St. | W 77-72 | 2350 |
| 02/27/2021 | at Kansas | L 58-71 | 2600 |
| 03/02/2021 | at West Virginia | Wot 94-89 | 2800 |
| 03/04/2021 | Oklahoma St. | W 81-70 | 2350 |
| 03/07/2021 | Texas Tech | W 88-73 | 2350 |
| 03/11/2021 | vs Kansas St. | W 74-68 | 3491 |
| 03/12/2021 | vs Oklahoma St. | L 74-83 | 3298 |
| 03/19/2021 | vs Hartford | W 79-55 | 5837 |
| 03/21/2021 | vs Wisconsin | W 76-63 | 0 |
| 03/27/2021 | vs Villanova | W 62-51 | 0 |

2020-21 BIG 12 STATISTICS



2020-21 Baylor Men's Basketball
Combined Team Statistics
In Conference games

Page 1/1
as of Mar 28, 2021

Game Records

| Record | Overall | Home | Away | Neutral |
|----------------|---------|------|------|---------|
| ALL GAMES | 13-1 | 6-0 | 7-1 | 0-0 |
| CONFERENCE | 13-1 | 6-0 | 7-1 | 0-0 |
| NON-CONFERENCE | 0-0 | 0-0 | 0-0 | 0-0 |

Score by Periods

| Team | 1st | 2nd | OT | TOT |
|-----------|-----|-----|----|------|
| Baylor | 528 | 592 | 13 | 1133 |
| Opponents | 418 | 516 | 8 | 942 |

Team Box Score

| No. | Player | Total | | | 3-Point | | | F-Throw | | Rebounds | | | | Other | | | | | | | | |
|------------------|------------------------------|-----------|-------------|------|----------------|-------------|----------------|-------------|----------------|-------------|------------|------------|------------|-------------|------------|----------|------------|------------|-----------|------------|-------------|-------------|
| | | GP-GS | MIN | AVG | FG-FGA | FG% | 3FG-FGA | 3FG% | FT-FTA | FT% | OFF | DEF | TOT | AVG | PF | DQ | A | TO | BLK | STL | PTS | AVG |
| 12 | BUTLER, Jared | 14-14 | 447:29 | 32.0 | 87-173 | .503 | 43-96 | .448 | 35-47 | .745 | 6 | 42 | 48 | 3.4 | 40 | 3 | 70 | 45 | 5 | 32 | 252 | 18.0 |
| 31 | TEAGUE, MaCio | 14-14 | 463:08 | 33.1 | 82-173 | .474 | 32-73 | .438 | 29-36 | .806 | 19 | 42 | 61 | 4.4 | 15 | 0 | 26 | 19 | 5 | 15 | 225 | 16.1 |
| 45 | MITCHELL, Davion | 14-14 | 487:21 | 34.8 | 80-160 | .500 | 35-78 | .449 | 20-30 | .667 | 5 | 27 | 32 | 2.3 | 37 | 0 | 63 | 35 | 3 | 23 | 215 | 15.4 |
| 24 | MAYER, Matthew | 14-0 | 212:34 | 15.2 | 38-79 | .481 | 10-29 | .345 | 14-25 | .560 | 12 | 41 | 53 | 3.8 | 24 | 0 | 12 | 20 | 1 | 15 | 100 | 7.1 |
| 10 | FLAGLER, Adam | 13-0 | 289:38 | 22.3 | 31-80 | .388 | 16-46 | .348 | 14-18 | .778 | 9 | 17 | 26 | 2.0 | 19 | 0 | 14 | 10 | 0 | 9 | 92 | 7.1 |
| 11 | VITAL, Mark | 14-14 | 362:57 | 25.9 | 39-68 | .574 | 0-1 | .000 | 18-39 | .462 | 41 | 59 | 100 | 7.1 | 38 | 0 | 17 | 11 | 14 | 16 | 96 | 6.9 |
| 23 | TCHAMWA TCHATCHOUA, Jonathan | 13-0 | 259:06 | 19.9 | 30-55 | .545 | 0-0 | .000 | 10-13 | .769 | 18 | 32 | 50 | 3.8 | 27 | 0 | 4 | 14 | 11 | 11 | 70 | 5.4 |
| 0 | THAMBA, Flo | 14-14 | 193:40 | 13.8 | 19-27 | .704 | 0-0 | .000 | 13-21 | .619 | 22 | 26 | 48 | 3.4 | 39 | 0 | 2 | 11 | 8 | 2 | 51 | 3.6 |
| 32 | LOVEDAY, Zach | 3-0 | 09:46 | 3.3 | 3-4 | .750 | 1-1 | 1.000 | 1-2 | .500 | 3 | 2 | 5 | 1.7 | 3 | 0 | 1 | 0 | 1 | 0 | 8 | 2.7 |
| 4 | CRYER, LJ | 9-0 | 76:16 | 8.5 | 7-17 | .412 | 5-13 | .385 | 0-0 | .000 | 0 | 4 | 4 | 0.4 | 1 | 0 | 5 | 3 | 0 | 3 | 19 | 2.1 |
| 35 | PATERSON, Mark | 3-0 | 06:58 | 2.3 | 2-3 | .667 | 0-0 | .000 | 1-2 | .500 | 2 | 2 | 4 | 1.3 | 2 | 0 | 0 | 0 | 0 | 0 | 5 | 1.7 |
| 5 | TURNER, Jordan | 2-0 | 10:08 | 5.1 | 0-4 | .000 | 0-0 | .000 | 0-0 | .000 | 1 | 2 | 3 | 1.5 | 2 | 0 | 0 | 1 | 0 | 0 | 0 | 0.0 |
| 13 | MOFFATT, Jackson | 3-0 | 05:59 | 2.0 | 0-2 | .000 | 0-1 | .000 | 0-0 | .000 | 1 | 1 | 2 | 0.7 | 0 | 0 | 0 | 2 | 0 | 0 | 0 | 0.0 |
| Team | | | | | | | | | | | 27 | 19 | 46 | | | | | | | | | |
| Total | | 14 | 2825 | | 418-845 | .495 | 142-338 | .420 | 155-233 | .665 | 166 | 316 | 482 | 34.4 | 247 | 3 | 214 | 176 | 48 | 126 | 1133 | 80.9 |
| Opponents | | 14 | 2825 | | 342-766 | .446 | 95-272 | .349 | 163-238 | .685 | 148 | 298 | 446 | 31.9 | 236 | 5 | 176 | 228 | 55 | 88 | 942 | 67.3 |

Team Statistics

| | BAYLOR | OPP |
|------------------------|----------------|----------------|
| Scoring | 1133 | 942 |
| Points per game | 80.9 | 67.3 |
| Scoring margin | +13.6 | - |
| Field goals-att | 418-845 | 342-766 |
| Field goal pct | .495 | .446 |
| 3 point fg-att | 142-338 | 95-272 |
| 3-point FG pct | .420 | .349 |
| 3-pt FG made per game | 10.1 | 6.8 |
| Free throws-att | 155-233 | 163-238 |
| Free throw pct | .665 | .685 |
| F-Throws made per game | 11.1 | 11.6 |
| Rebounds | 482 | 446 |
| Rebounds per game | 34.4 | 31.9 |
| Rebounding margin | +2.6 | - |
| Assists | 214 | 176 |
| Assists per game | 15.3 | 12.6 |
| Turnovers | 176 | 228 |
| Turnovers per game | 12.6 | 16.3 |
| Turnover margin | +3.7 | - |
| Assist/turnover ratio | 1.2 | 0.8 |
| Steals | 126 | 88 |
| Steals per game | 9.0 | 6.3 |
| Blocks | 48 | 55 |
| Blocks per game | 3.4 | 3.9 |
| Winning streak | 3 | - |
| Home win streak | 6 | - |
| Attendance | 14100 | 19589 |
| Home games-Avg/Game | 6-2350 | 8-2449 |
| Neutral site-Avg/Game | - | 0-0 |

Team Results

| Date | Opponent | | Score | Att. |
|------------|------------------|-----|--------|------|
| 12/19/2020 | at Kansas St. | W | 100-69 | 848 |
| 01/02/2021 | at Iowa St. | W | 76-65 | 1318 |
| 01/06/2021 | Oklahoma | W | 76-61 | 2350 |
| 01/09/2021 | at TCU | W | 67-49 | 1891 |
| 01/16/2021 | at Texas Tech | W | 68-60 | 4250 |
| 01/18/2021 | Kansas | W | 77-69 | 2350 |
| 01/23/2021 | at Oklahoma St. | W | 81-66 | 3350 |
| 01/27/2021 | Kansas St. | W | 107-59 | 2350 |
| 02/02/2021 | at Texas | W | 83-69 | 2532 |
| 02/23/2021 | Iowa St. | W | 77-72 | 2350 |
| 02/27/2021 | at Kansas | L | 58-71 | 2600 |
| 03/02/2021 | at West Virginia | Wot | 94-89 | 2800 |
| 03/04/2021 | Oklahoma St. | W | 81-70 | 2350 |
| 03/07/2021 | Texas Tech | W | 88-73 | 2350 |

2021 BIG 12 CHAMPIONSHIP STATISTICS



**2020-21 Baylor Men's Basketball
Combined Team Statistics
Specific games**

Game Records

| Record | Overall | Home | Away | Neutral |
|----------------|---------|------|------|---------|
| ALL GAMES | 1-1 | 0-0 | 0-0 | 1-1 |
| CONFERENCE | 0-0 | 0-0 | 0-0 | 0-0 |
| NON-CONFERENCE | 1-1 | 0-0 | 0-0 | 1-1 |

Score by Periods

| Team | 1st | 2nd | OT | TOT |
|-----------|-----|-----|----|-----|
| Baylor | 66 | 82 | 0 | 148 |
| Opponents | 69 | 82 | 0 | 151 |

Team Box Score

| No. | Player | | | | Total | | 3-Point | | F-Throw | | Rebounds | | | | | | | | PTS | AVG | | |
|------------------|------------------------------|----------|------------|------|---------------|-------------|--------------|-------------|--------------|-------------|-----------|-----------|-----------|-------------|-----------|----------|-----------|-----------|----------|-----------|------------|-------------|
| | | GP-GS | MIN | AVG | FG-FGA | FG% | 3FG-FGA | 3FG% | FT-FTA | FT% | OFF | DEF | TOT | AVG | PF | DQ | A | TO | | | BLK | STL |
| 31 | TEAGUE, MaCio | 2-2 | 72:03 | 36.0 | 17-32 | .531 | 5-14 | .357 | 2-2 | 1.000 | 3 | 6 | 9 | 4.5 | 3 | 0 | 2 | 0 | 0 | 2 | 41 | 20.5 |
| 45 | MITCHELL, Davion | 2-2 | 71:17 | 35.6 | 13-26 | .500 | 5-13 | .385 | 5-8 | .625 | 0 | 3 | 3 | 1.5 | 3 | 0 | 5 | 8 | 0 | 5 | 36 | 18.0 |
| 12 | BUTLER, Jared | 2-2 | 60:55 | 30.5 | 12-27 | .444 | 3-12 | .250 | 7-7 | 1.000 | 0 | 7 | 7 | 3.5 | 8 | 0 | 5 | 11 | 1 | 2 | 34 | 17.0 |
| 11 | VITAL, Mark | 2-2 | 57:29 | 28.7 | 4-13 | .308 | 0-0 | .000 | 3-4 | .750 | 15 | 10 | 25 | 12.5 | 7 | 0 | 7 | 4 | 0 | 2 | 11 | 5.5 |
| 23 | TCHAMWA TCHATCHOUA, Jonathan | 2-0 | 39:08 | 19.6 | 3-5 | .600 | 0-0 | .000 | 2-2 | 1.000 | 5 | 4 | 9 | 4.5 | 6 | 0 | 1 | 5 | 2 | 0 | 8 | 4.0 |
| 24 | MAYER, Matthew | 2-0 | 26:21 | 13.2 | 3-9 | .333 | 2-6 | .333 | 0-0 | .000 | 0 | 3 | 3 | 1.5 | 1 | 0 | 2 | 2 | 1 | 2 | 8 | 4.0 |
| 0 | THAMBA, Flo | 2-2 | 32:18 | 16.2 | 2-4 | .500 | 0-0 | .000 | 2-2 | 1.000 | 3 | 4 | 7 | 3.5 | 7 | 0 | 0 | 2 | 4 | 0 | 6 | 3.0 |
| 10 | FLAGLER, Adam | 2-0 | 40:29 | 20.2 | 1-8 | .125 | 0-5 | .000 | 2-2 | 1.000 | 0 | 4 | 4 | 2.0 | 2 | 0 | 3 | 1 | 0 | 0 | 4 | 2.0 |
| Team | | | | | | | | | | | 1 | 3 | 4 | | | | | | | | | |
| Total | | 2 | 400 | | 55-124 | .444 | 15-50 | .300 | 23-27 | .852 | 27 | 44 | 71 | 35.5 | 37 | 0 | 25 | 33 | 8 | 13 | 148 | 74.0 |
| Opponents | | 2 | 400 | | 50-113 | .442 | 14-35 | .400 | 37-46 | .804 | 22 | 44 | 66 | 33.0 | 26 | 0 | 26 | 30 | 8 | 16 | 151 | 75.5 |

Team Statistics

| | BAYLOR | OPP |
|------------------------|---------------|---------------|
| Scoring | 148 | 151 |
| Points per game | 74.0 | 75.5 |
| Scoring margin | -1.5 | - |
| Field goals-att | 55-124 | 50-113 |
| Field goal pct | .444 | .442 |
| 3 point fg-att | 15-50 | 14-35 |
| 3-point FG pct | .300 | .400 |
| 3-pt FG made per game | 7.5 | 7.0 |
| Free throws-att | 23-27 | 37-46 |
| Free throw pct | .852 | .804 |
| F-Throws made per game | 11.5 | 18.5 |
| Rebounds | 71 | 66 |
| Rebounds per game | 35.5 | 33.0 |
| Rebounding margin | +2.5 | - |
| Assists | 25 | 26 |
| Assists per game | 12.5 | 13.0 |
| Turnovers | 33 | 30 |
| Turnovers per game | 16.5 | 15.0 |
| Turnover margin | -1.5 | - |
| Assist/turnover ratio | 0.8 | 0.9 |
| Steals | 13 | 16 |
| Steals per game | 6.5 | 8.0 |
| Blocks | 8 | 8 |
| Blocks per game | 4.0 | 4.0 |
| Winning streak | 0 | - |
| Home win streak | 0 | - |
| Attendance | 0 | 0 |
| Home games-Avg/Game | 0-0 | 0-0 |
| Neutral site-Avg/Game | - | 2-3395 |

Team Results

| Date | Opponent | | Score | Att. |
|------------|-----------------|---|-------|------|
| 03/11/2021 | vs Kansas St. | W | 74-68 | 3491 |
| 03/12/2021 | vs Oklahoma St. | L | 74-83 | 3298 |

2021 NCAA TOURNAMENT STATISTICS



2020-21 Baylor Men's Basketball Combined Team Statistics Specific games

Page 1/1
as of Mar 28, 2021

Game Records

| Record | Overall | Home | Away | Neutral |
|----------------|---------|------|------|---------|
| ALL GAMES | 3-0 | 0-0 | 0-0 | 3-0 |
| CONFERENCE | 0-0 | 0-0 | 0-0 | 0-0 |
| NON-CONFERENCE | 3-0 | 0-0 | 0-0 | 3-0 |

Score by Periods

| Team | 1st | 2nd | OT | TOT |
|-----------|-----|-----|----|-----|
| Baylor | 102 | 115 | 0 | 217 |
| Opponents | 80 | 89 | 0 | 169 |

Team Box Score

| No. | Player | Total | | | 3-Point | | F-Throw | | Rebounds | | | | PF DQ A TO BLK STL PTS AVG | | | | | | | | | |
|------------------|------------------------------|----------|------------|------|---------------|-------------|--------------|-------------|--------------|-------------|-----------|-----------|----------------------------|-------------|-----------|----------|-----------|-----------|-----------|-----------|------------|-------------|
| | | GP-GS | MIN | AVG | FG-FGA | FG% | 3FG-FGA | 3FG% | FT-FTA | FT% | OFF | DEF | TOT | AVG | PF | DQ | A | TO | BLK | STL | PTS | AVG |
| 45 | MITCHELL, Davion | 3-3 | 103:50 | 34.6 | 18-31 | .581 | 4-12 | .333 | 2-4 | .500 | 1 | 7 | 8 | 2.7 | 6 | 0 | 13 | 6 | 3 | 7 | 42 | 14.0 |
| 12 | BUTLER, Jared | 3-3 | 97:44 | 32.6 | 14-41 | .341 | 4-21 | .190 | 6-11 | .545 | 1 | 9 | 10 | 3.3 | 8 | 0 | 14 | 6 | 1 | 8 | 38 | 12.7 |
| 31 | TEAGUE, MaCio | 3-3 | 97:34 | 32.5 | 14-34 | .412 | 5-12 | .417 | 3-3 | 1.000 | 5 | 5 | 10 | 3.3 | 3 | 0 | 4 | 2 | 3 | 2 | 36 | 12.0 |
| 10 | FLAGLER, Adam | 3-0 | 68:02 | 22.7 | 9-16 | .563 | 6-10 | .600 | 10-11 | .909 | 3 | 4 | 7 | 2.3 | 4 | 0 | 2 | 2 | 0 | 4 | 34 | 11.3 |
| 24 | MAYER, Matthew | 3-0 | 57:52 | 19.3 | 11-25 | .440 | 3-10 | .300 | 6-8 | .750 | 4 | 14 | 18 | 6.0 | 2 | 0 | 3 | 1 | 1 | 5 | 31 | 10.3 |
| 0 | THAMBA, Flo | 3-3 | 56:54 | 19.0 | 5-13 | .385 | 0-0 | .000 | 3-4 | .750 | 6 | 3 | 9 | 3.0 | 5 | 0 | 0 | 0 | 2 | 2 | 13 | 4.3 |
| 11 | VITAL, Mark | 3-3 | 60:44 | 20.2 | 6-9 | .667 | 0-0 | .000 | 0-0 | .000 | 5 | 15 | 20 | 6.7 | 9 | 1 | 1 | 1 | 1 | 0 | 12 | 4.0 |
| 23 | TCHAMWA TCHATCHOUA, Jonathan | 3-0 | 39:56 | 13.3 | 4-13 | .308 | 0-0 | .000 | 0-0 | .000 | 3 | 4 | 7 | 2.3 | 6 | 0 | 3 | 1 | 0 | 1 | 8 | 2.7 |
| 35 | PATERSON, Mark | 2-0 | 02:37 | 1.3 | 1-1 | 1.000 | 0-0 | .000 | 0-0 | .000 | 0 | 0 | 0 | 0.0 | 0 | 0 | 0 | 0 | 0 | 0 | 2 | 1.0 |
| 4 | CRYER, LJ | 2-0 | 05:45 | 2.9 | 0-3 | .000 | 0-3 | .000 | 1-2 | .500 | 1 | 1 | 2 | 1.0 | 0 | 0 | 0 | 0 | 0 | 0 | 1 | 0.5 |
| 5 | TURNER, Jordan | 2-0 | 03:49 | 1.9 | 0-2 | .000 | 0-0 | .000 | 0-0 | .000 | 1 | 1 | 2 | 1.0 | 0 | 0 | 0 | 0 | 0 | 0 | 0 | 0.0 |
| 32 | LOVEDAY, Zach | 2-0 | 02:37 | 1.3 | 0-0 | .000 | 0-0 | .000 | 0-0 | .000 | 0 | 0 | 0 | 0.0 | 0 | 0 | 0 | 0 | 0 | 0 | 0 | 0.0 |
| 13 | MOFFATT, Jackson | 2-0 | 02:37 | 1.3 | 0-1 | .000 | 0-1 | .000 | 0-0 | .000 | 0 | 1 | 1 | 0.5 | 0 | 0 | 0 | 0 | 0 | 0 | 0 | 0.0 |
| Team | | | | | | | | | | | 4 | 6 | 10 | | | | | 1 | | | | |
| Total | | 3 | 600 | | 82-189 | .434 | 22-69 | .319 | 31-43 | .721 | 34 | 70 | 104 | 34.7 | 43 | 1 | 40 | 20 | 11 | 29 | 217 | 72.3 |
| Opponents | | 3 | 600 | | 64-155 | .413 | 16-60 | .267 | 25-33 | .758 | 23 | 75 | 98 | 32.7 | 47 | 1 | 32 | 54 | 18 | 6 | 169 | 56.3 |

Team Statistics

| | BAYLOR | OPP |
|------------------------|---------------|---------------|
| Scoring | 217 | 169 |
| Points per game | 72.3 | 56.3 |
| Scoring margin | +16.0 | - |
| Field goals-att | 82-189 | 64-155 |
| Field goal pct | .434 | .413 |
| 3 point fg-att | 22-69 | 16-60 |
| 3-point FG pct | .319 | .267 |
| 3-pt FG made per game | 7.3 | 5.3 |
| Free throws-att | 31-43 | 25-33 |
| Free throw pct | .721 | .758 |
| F-Throws made per game | 10.3 | 8.3 |
| Rebounds | 104 | 98 |
| Rebounds per game | 34.7 | 32.7 |
| Rebounding margin | +2.0 | - |
| Assists | 40 | 32 |
| Assists per game | 13.3 | 10.7 |
| Turnovers | 20 | 54 |
| Turnovers per game | 6.7 | 18.0 |
| Turnover margin | +11.3 | - |
| Assist/turnover ratio | 2.0 | 0.6 |
| Steals | 29 | 6 |
| Steals per game | 9.7 | 2.0 |
| Blocks | 11 | 18 |
| Blocks per game | 3.7 | 6.0 |
| Winning streak | 3 | - |
| Home win streak | 0 | - |
| Attendance | 0 | 0 |
| Home games-Avg/Game | 0-0 | 0-0 |
| Neutral site-Avg/Game | - | 3-1946 |

Team Results

| Date | Opponent | | Score | Att. |
|------------|--------------|---|-------|------|
| 03/19/2021 | vs Hartford | W | 79-55 | 5837 |
| 03/21/2021 | vs Wisconsin | W | 76-63 | 0 |
| 03/27/2021 | vs Villanova | W | 62-51 | 0 |

2021 NCAA TOURNAMENT FIRST ROUND – #1 BAYLOR 79, #16 HARTFORD 55



Official Basketball Box Score - Final

Hartford at Baylor

03/19/21 Lucas Oil Stadium, Indianapolis, IN

NCAA Division I Men's Basketball Championship - First Round

Game Time: 3:30 PM

Game Duration: 2:03

Attendance: 5,837

Officials: Tony Padilla, Greg Nixon, Matt Potter

Hartford - 55

Record: 15-9

| NO. | Name | Min | FG | | | 3P | | | FT | | | Rebounds | | | Fouls | | TP | AS | TO | ST | Blocks | | +/- | |
|---------------|---------------------|---------|-------|------|-------|----|----|-----|----|----|----|----------|----|---|-------|---|----|----|----|----|--------|---|-----|-----|
| | | | M-A | M-A | M-A | OR | DR | TOT | PF | FD | BS | BA | | | | | | | | | | | | |
| 0 | Hunter Marks | F 38:38 | 2-7 | 0-2 | 1-2 | 1 | 3 | 4 | 1 | 2 | 5 | 1 | 2 | 3 | 1 | 3 | 0 | 1 | 1 | 1 | 1 | 1 | -26 | |
| 12 | Miroslav Stafil | F 33:36 | 3-7 | 1-1 | 1-3 | 1 | 2 | 3 | 2 | 1 | 8 | 0 | 4 | 0 | 4 | 0 | 3 | 0 | 3 | 0 | 0 | 0 | -17 | |
| 2 | D.J. Mitchell | G 00:16 | 0-0 | 0-0 | 0-0 | 0 | 0 | 0 | 0 | 1 | 0 | 0 | 0 | 0 | 0 | 0 | 0 | 0 | 0 | 0 | 0 | 0 | 0 | |
| 20 | Austin Williams | G 38:38 | 7-14 | 2-6 | 3-3 | 1 | 6 | 7 | 2 | 3 | 19 | 3 | 4 | 2 | 1 | 2 | 1 | 2 | 1 | 2 | 1 | 2 | -26 | |
| 25 | Traci Carter | G 37:40 | 2-12 | 2-8 | 5-5 | 0 | 9 | 9 | 4 | 4 | 11 | 6 | 7 | 1 | 0 | 2 | 1 | 0 | 2 | 0 | 2 | 0 | -27 | |
| 11 | PJ Henry | 32:56 | 3-10 | 0-4 | 2-2 | 0 | 2 | 2 | 5 | 4 | 8 | 1 | 4 | 2 | 0 | 1 | 4 | 2 | 0 | 1 | 0 | 1 | -8 | |
| 15 | Thomas Webley | 07:14 | 0-0 | 0-0 | 0-0 | 1 | 1 | 2 | 1 | 0 | 0 | 0 | 0 | 0 | 0 | 0 | 0 | 0 | 0 | 2 | 0 | 0 | -17 | |
| 23 | Michael Dunne | 03:14 | 0-1 | 0-1 | 0-0 | 0 | 1 | 1 | 0 | 0 | 0 | 0 | 0 | 2 | 0 | 0 | 0 | 0 | 0 | 0 | 0 | 0 | -10 | |
| 1 | Briggs McClain | 02:20 | 2-3 | 0-0 | 0-0 | 0 | 1 | 1 | 0 | 0 | 4 | 0 | 0 | 0 | 0 | 0 | 0 | 0 | 0 | 0 | 0 | 0 | 3 | |
| 3 | Jakub Dombek | 01:22 | 0-0 | 0-0 | 0-0 | 0 | 0 | 0 | 0 | 0 | 0 | 0 | 0 | 0 | 0 | 0 | 0 | 0 | 0 | 0 | 0 | 0 | 2 | |
| 5 | Cameron McCravy | 01:22 | 0-0 | 0-0 | 0-0 | 0 | 0 | 0 | 0 | 0 | 0 | 0 | 0 | 0 | 0 | 0 | 0 | 0 | 0 | 0 | 0 | 0 | 2 | |
| 14 | Rastislav Sipkovsky | 01:22 | 0-0 | 0-0 | 0-0 | 0 | 1 | 1 | 0 | 0 | 0 | 0 | 0 | 0 | 0 | 0 | 0 | 0 | 0 | 0 | 0 | 0 | 2 | |
| 21 | Matt Hobbs | 00:53 | 0-0 | 0-0 | 0-0 | 0 | 0 | 0 | 0 | 0 | 0 | 0 | 0 | 0 | 0 | 0 | 0 | 0 | 0 | 0 | 0 | 0 | 0 | |
| 22 | AJ Gray | 00:29 | 0-0 | 0-0 | 0-0 | 0 | 0 | 0 | 0 | 0 | 0 | 0 | 0 | 0 | 0 | 0 | 0 | 0 | 0 | 0 | 0 | 0 | 2 | |
| Team | | | | | | 3 | 2 | 5 | | | 0 | | | 0 | | | | | | | | | | |
| Totals | | | 19-54 | 5-22 | 12-15 | 7 | 28 | 35 | 15 | 15 | 55 | 11 | 24 | 5 | 7 | 6 | | | | | | | | -24 |

| Shooting By Period | | |
|---------------------|-------|-------|
| 1 st FG% | 8-27 | 29.6% |
| 3PT% | 3-12 | 25.0% |
| FT% | 2-5 | 40% |
| 2 nd FG% | 11-27 | 40.7% |
| 3PT% | 2-10 | 20.0% |
| FT% | 10-10 | 100% |
| GM FG% | 19-54 | 35.2% |
| 3PT% | 5-22 | 22.7% |
| FT% | 12-15 | 80.0% |

Dead Ball Rebounds: 2, 2

Technical Fouls::NONE

Baylor - 79

Record: 23-2

| NO. | Name | Min | FG | | | 3P | | | FT | | | Rebounds | | | Fouls | | TP | AS | TO | ST | Blocks | | +/- | |
|---------------|-----------------------------|---------|-------|-------|------|----|----|-----|----|----|----|----------|----|----|-------|---|----|----|----|----|--------|--|-----|----|
| | | | M-A | M-A | M-A | OR | DR | TOT | PF | FD | BS | BA | | | | | | | | | | | | |
| 0 | Flo Thamba | F 21:31 | 2-4 | 0-0 | 1-2 | 2 | 2 | 4 | 1 | 1 | 5 | 0 | 0 | 1 | 1 | 2 | 28 | | | | | | | 28 |
| 11 | Mark Vital | F 10:50 | 0-0 | 0-0 | 0-0 | 1 | 3 | 4 | 5 | 0 | 0 | 0 | 0 | 0 | 0 | 0 | 2 | | | | | | | 2 |
| 12 | Jared Butler | G 32:59 | 5-16 | 1-8 | 2-2 | 0 | 4 | 4 | 3 | 4 | 13 | 9 | 3 | 5 | 0 | 2 | 29 | | | | | | | 29 |
| 31 | MaCio Teague | G 27:35 | 9-17 | 4-8 | 0-0 | 2 | 2 | 4 | 1 | 1 | 22 | 0 | 1 | 1 | 1 | 0 | 6 | | | | | | | 6 |
| 45 | Davion Mitchell | G 31:14 | 5-10 | 2-6 | 0-0 | 1 | 5 | 6 | 2 | 2 | 12 | 3 | 2 | 3 | 2 | 0 | 25 | | | | | | | 25 |
| 24 | Matthew Mayer | 20:56 | 3-7 | 1-2 | 1-2 | 2 | 7 | 9 | 1 | 3 | 8 | 2 | 1 | 2 | 1 | 1 | 13 | | | | | | | 13 |
| 23 | Jonathan Tchamwa Tchatchoua | 16:09 | 2-7 | 0-0 | 0-0 | 1 | 2 | 3 | 2 | 0 | 4 | 1 | 1 | 1 | 1 | 0 | 0 | | | | | | | 0 |
| 10 | Adam Flagler | 22:46 | 4-7 | 3-5 | 1-2 | 3 | 1 | 4 | 1 | 2 | 12 | 1 | 2 | 2 | 0 | 0 | 31 | | | | | | | 31 |
| 4 | LJ Cryer | 05:28 | 0-3 | 0-3 | 1-2 | 1 | 1 | 2 | 0 | 1 | 1 | 0 | 0 | 0 | 0 | 0 | 0 | | | | | | | 0 |
| 5 | Jordan Turner | 03:32 | 0-2 | 0-0 | 0-0 | 1 | 1 | 2 | 0 | 0 | 0 | 0 | 0 | 0 | 0 | 0 | -2 | | | | | | | -2 |
| 13 | Jackson Moffatt | 02:20 | 0-1 | 0-1 | 0-0 | 0 | 0 | 0 | 0 | 1 | 0 | 0 | 0 | 0 | 0 | 0 | -4 | | | | | | | -4 |
| 32 | Zach Loveday | 02:20 | 0-0 | 0-0 | 0-0 | 0 | 0 | 0 | 0 | 0 | 0 | 0 | 0 | 0 | 0 | 0 | -4 | | | | | | | -4 |
| 35 | Mark Paterson | 02:20 | 1-1 | 0-0 | 0-0 | 0 | 0 | 0 | 0 | 0 | 2 | 0 | 0 | 0 | 0 | 0 | -4 | | | | | | | -4 |
| Team | | | | | | 0 | 1 | 1 | | | 0 | | | 0 | | | | | | | | | | |
| Totals | | | 31-75 | 11-33 | 6-10 | 14 | 29 | 43 | 16 | 15 | 79 | 16 | 10 | 15 | 6 | 7 | 24 | | | | | | | |

| Shooting By Period | | |
|---------------------|-------|-------|
| 1 st FG% | 15-31 | 48.4% |
| 3PT% | 4-11 | 36.4% |
| FT% | 3-4 | 75% |
| 2 nd FG% | 16-44 | 36.4% |
| 3PT% | 7-22 | 31.8% |
| FT% | 3-6 | 50% |
| GM FG% | 31-75 | 41.3% |
| 3PT% | 11-33 | 33.3% |
| FT% | 6-10 | 60.0% |

Dead Ball Rebounds: 4, 0

Technical Fouls:Vital 2nd 14:19

| | HART | BAY |
|------------------|---------------------------|---------------------------|
| Biggest lead | 4 (1 st 13:41) | 29 (2 nd 2:39) |
| Best Scoring Run | 9(2 nd 14:19) | 13(1 st 0:31) |
| Lead Changes | 7 | |
| Times Tied | 1 | |
| Time with Lead | 04:18 | 33:54 |

| | HART | BAY |
|---------------|------|-----|
| Points from | | |
| Turnovers | 6 | 22 |
| Paint | 28 | 32 |
| Second Chance | 6 | 17 |
| Fast Breaks | 11 | 10 |
| Bench | 12 | 27 |

| | Period by Period Scoring | | |
|------|--------------------------|-----|-----|
| | 1st | 2nd | TOT |
| HART | 21 | 34 | 55 |
| BAY | 37 | 42 | 79 |

2021 NCAA TOURNAMENT SECOND ROUND – #1 BAYLOR 76, #9 WISCONSIN 63



Official Basketball Box Score - Final
Wisconsin at Baylor
 03/21/21 Hinkle Fieldhouse, Indianapolis, Ind.
 2020-21 Men's Basketball

Game Time: 2:40 PM
 Game Duration: 2:08

Officials: DJ Carstensen, Lee Cassell, Marques Pettigrew

Wisconsin - 63

Record: 18-13

| NO. | Name | Min | FG | | | Rebounds | | | Fouls | | TP | AS | TO | ST | Blocks | | +/- |
|---------------|---------------------|---------|-------|------|-----|----------|----|-----|-------|----|----|----|----|----|--------|----|-----|
| | | | M-A | 3P | FT | OR | DR | TOT | PF | FD | | | | | BS | BA | |
| 2 | Aleem Ford | F 29:22 | 3-5 | 1-2 | 1-2 | 2 | 3 | 5 | 2 | 1 | 8 | 0 | 0 | 0 | 0 | 0 | -13 |
| 5 | Tyler Wahl | F 21:29 | 1-1 | 0-0 | 2-2 | 1 | 2 | 3 | 2 | 3 | 4 | 1 | 0 | 0 | 1 | 0 | -14 |
| 35 | Nate Reuvers | F 17:56 | 5-7 | 1-1 | 0-0 | 2 | 2 | 4 | 2 | 1 | 11 | 1 | 1 | 0 | 1 | 0 | 4 |
| 0 | D'Mitrik Trice | G 36:46 | 5-17 | 2-8 | 0-0 | 1 | 1 | 2 | 1 | 2 | 12 | 4 | 4 | 0 | 0 | 0 | -11 |
| 34 | Brad Davison | G 37:32 | 3-11 | 2-6 | 0-0 | 0 | 3 | 3 | 3 | 5 | 8 | 4 | 3 | 0 | 0 | 0 | -14 |
| 1 | Jonathan Davis | 23:29 | 4-5 | 1-1 | 1-1 | 0 | 2 | 2 | 4 | 1 | 10 | 0 | 3 | 0 | 0 | 0 | -7 |
| 11 | Micah Potter | 27:10 | 4-9 | 1-3 | 1-2 | 1 | 9 | 10 | 4 | 2 | 10 | 3 | 2 | 0 | 3 | 0 | -9 |
| 12 | Trevor Anderson | 05:08 | 0-0 | 0-0 | 0-0 | 0 | 0 | 0 | 0 | 0 | 0 | 0 | 0 | 0 | 0 | 0 | -1 |
| 4 | Carter Higginbottom | 00:17 | 0-0 | 0-0 | 0-0 | 0 | 0 | 0 | 0 | 0 | 0 | 0 | 0 | 0 | 0 | 0 | 0 |
| 13 | Justin Taphorn | 00:17 | 0-0 | 0-0 | 0-0 | 0 | 0 | 0 | 0 | 0 | 0 | 0 | 0 | 0 | 0 | 0 | 0 |
| 14 | Carter Gilmore | 00:17 | 0-0 | 0-0 | 0-0 | 0 | 0 | 0 | 0 | 0 | 0 | 0 | 0 | 0 | 0 | 0 | 0 |
| 24 | Jordan Davis | 00:17 | 0-0 | 0-0 | 0-0 | 0 | 0 | 0 | 0 | 0 | 0 | 0 | 0 | 0 | 0 | 0 | 0 |
| Team | | | | | | 0 | 3 | 3 | | | 0 | | 1 | | | | |
| Totals | | | 25-55 | 8-21 | 5-7 | 7 | 25 | 32 | 18 | 15 | 63 | 13 | 14 | 0 | 5 | 0 | -13 |

| Shooting By Period | | |
|---------------------|-------|-------|
| 1 st FG% | 11-23 | 47.8% |
| 3PT% | 5-9 | 55.6% |
| FT% | 2-2 | 100% |
| 2 nd FG% | 14-32 | 43.8% |
| 3PT% | 3-12 | 25.0% |
| FT% | 3-5 | 60% |
| GM FG% | 25-55 | 45.5% |
| 3PT% | 8-21 | 38.1% |
| FT% | 5-7 | 71.4% |

Dead Ball Rebounds: 2, 0

Technical Fouls::NONE

Baylor - 76

Record: 24-2

| NO. | Name | Min | FG | | | Rebounds | | | Fouls | | TP | AS | TO | ST | Blocks | | +/- |
|---------------|-----------------------------|---------|-------|------|-------|----------|----|-----|-------|----|----|----|----|----|--------|----|-----|
| | | | M-A | 3P | FT | OR | DR | TOT | PF | FD | | | | | BS | BA | |
| 0 | Flo Thamba | F 16:29 | 1-4 | 0-0 | 2-2 | 2 | 1 | 3 | 1 | 3 | 4 | 0 | 0 | 0 | 0 | 1 | 2 |
| 11 | Mark Vital | F 26:45 | 3-4 | 0-0 | 0-0 | 2 | 5 | 7 | 0 | 0 | 6 | 1 | 0 | 0 | 0 | 0 | 7 |
| 12 | Jared Butler | G 28:40 | 5-11 | 2-4 | 4-6 | 0 | 4 | 4 | 4 | 4 | 16 | 2 | 1 | 1 | 0 | 1 | 10 |
| 31 | MaCio Teague | G 34:26 | 3-11 | 1-3 | 2-2 | 0 | 2 | 2 | 2 | 2 | 9 | 2 | 0 | 0 | 0 | 2 | 12 |
| 45 | Davion Mitchell | G 37:04 | 6-8 | 2-3 | 2-4 | 0 | 1 | 1 | 3 | 4 | 16 | 8 | 3 | 2 | 0 | 0 | 14 |
| 10 | Adam Flagler | 21:45 | 1-3 | 1-2 | 3-3 | 0 | 0 | 0 | 2 | 2 | 6 | 0 | 0 | 1 | 0 | 0 | 7 |
| 23 | Jonathan Tchamwa Tchatchoua | 09:01 | 1-2 | 0-0 | 0-0 | 0 | 1 | 1 | 3 | 0 | 2 | 1 | 0 | 0 | 0 | 0 | 0 |
| 24 | Matthew Mayer | 24:25 | 5-12 | 2-5 | 5-6 | 1 | 5 | 6 | 0 | 3 | 17 | 1 | 0 | 2 | 0 | 1 | 13 |
| 4 | LJ Cryer | 00:17 | 0-0 | 0-0 | 0-0 | 0 | 0 | 0 | 0 | 0 | 0 | 0 | 0 | 0 | 0 | 0 | 0 |
| 5 | Jordan Turner | 00:17 | 0-0 | 0-0 | 0-0 | 0 | 0 | 0 | 0 | 0 | 0 | 0 | 0 | 0 | 0 | 0 | 0 |
| 13 | Jackson Moffatt | 00:17 | 0-0 | 0-0 | 0-0 | 0 | 1 | 1 | 0 | 0 | 0 | 0 | 0 | 0 | 0 | 0 | 0 |
| 32 | Zach Loveday | 00:17 | 0-0 | 0-0 | 0-0 | 0 | 0 | 0 | 0 | 0 | 0 | 0 | 0 | 0 | 0 | 0 | 0 |
| 35 | Mark Paterson | 00:17 | 0-0 | 0-0 | 0-0 | 0 | 0 | 0 | 0 | 0 | 0 | 0 | 0 | 0 | 0 | 0 | 0 |
| Team | | | | | | 2 | 3 | 5 | | | 0 | | 0 | | | | |
| Totals | | | 25-55 | 8-17 | 18-23 | 7 | 23 | 30 | 15 | 18 | 76 | 15 | 4 | 6 | 0 | 5 | 13 |

| Shooting By Period | | |
|---------------------|-------|-------|
| 1 st FG% | 16-30 | 53.3% |
| 3PT% | 5-11 | 45.5% |
| FT% | 5-6 | 83.3% |
| 2 nd FG% | 9-25 | 36.0% |
| 3PT% | 3-6 | 50.0% |
| FT% | 13-17 | 76.5% |
| GM FG% | 25-55 | 45.5% |
| 3PT% | 8-17 | 47.1% |
| FT% | 18-23 | 78.3% |

Dead Ball Rebounds: 3, 0

Technical Fouls::NONE

| | Wisc | Baylor | Points from | | Period by Period Scoring | | | |
|------------------|---------------------------|----------------------------|-------------|--------|--------------------------|-----|-----|----|
| Biggest lead | 5 (1 st 18:02) | 18 (2 nd 18:08) | Wisc | Baylor | 1st | 2nd | TOT | |
| Best Scoring Run | 6(2 nd 16:34) | 9(1 st 10:00) | 26 | 26 | Wisc | 29 | 34 | 63 |
| Lead Changes | 1 | | 9 | 11 | Baylor | 42 | 34 | 76 |
| Times Tied | 3 | | 0 | 9 | | | | |
| Time with Lead | 03:40 | 33:32 | 20 | 25 | | | | |

2021 NCAA TOURNAMENT SWEET 16 – #1 BAYLOR 62, #5 VILLANOVA 51



Official Basketball Box Score - Final
Villanova at Baylor
 03/27/21 Hinkle Fieldhouse, Indianapolis, Ind.
 2020-21 Men's Basketball

Game Time: 5:15 PM
 Game Duration: 2:06

Officials: James Breeding, Gerry Pollard, Byron Jarrett

Villanova - 51

Record: 18-7

| NO. | Name | Min | FG | | | Rebounds | | | Fouls | | TP | AS | TO | ST | Blocks | | +/- |
|---------------|------------------------|---------|-------|------|------|----------|----|-----|-------|----|----|----|----|----|--------|-----|-----|
| | | | M-A | 3P | FT | OR | DR | TOT | PF | FD | | | | | BS | BA | |
| 23 | Jermaine Samuels | F 29:51 | 4-6 | 0-2 | 8-8 | 2 | 2 | 4 | 1 | 7 | 16 | 2 | 3 | 0 | 0 | 0 | -9 |
| 24 | Jeremiah Robinson-Earl | F 37:52 | 4-7 | 0-0 | 0-1 | 5 | 7 | 12 | 1 | 3 | 8 | 2 | 2 | 1 | 1 | 1 | -10 |
| 4 | Chris Arcidiacono | G 09:37 | 1-2 | 1-2 | 0-0 | 0 | 1 | 1 | 0 | 0 | 3 | 0 | 1 | 0 | 0 | -5 | |
| 5 | Justin Moore | G 34:58 | 7-14 | 1-6 | 0-0 | 1 | 4 | 5 | 3 | 0 | 15 | 3 | 3 | 0 | 0 | -8 | |
| 14 | Caleb Daniels | G 31:55 | 1-11 | 1-6 | 0-0 | 1 | 3 | 4 | 1 | 1 | 3 | 0 | 4 | 0 | 0 | 0 | |
| 10 | Cole Swider | 10:14 | 0-1 | 0-1 | 0-0 | 0 | 0 | 0 | 2 | 0 | 0 | 0 | 0 | 0 | 0 | -8 | |
| 1 | Bryan Antoine | 10:54 | 0-0 | 0-0 | 0-0 | 0 | 1 | 1 | 3 | 0 | 0 | 1 | 0 | 0 | 0 | -10 | |
| 3 | Brandon Slater | 22:03 | 2-3 | 0-0 | 0-0 | 0 | 1 | 1 | 2 | 0 | 4 | 0 | 2 | 0 | 2 | 2 | |
| 43 | Eric Dixon | 12:36 | 1-2 | 0-0 | 0-2 | 0 | 2 | 2 | 1 | 1 | 2 | 0 | 0 | 0 | 3 | -7 | |
| Team | | | | | | 0 | 1 | 1 | | | 0 | | 1 | | | | |
| Totals | | | 20-46 | 3-17 | 8-11 | 9 | 22 | 31 | 14 | 12 | 51 | 8 | 16 | 1 | 6 | 5 | -11 |

| Shooting By Period | | |
|--------------------|------|-------------|
| 1 st | FG% | 11-22 50.0% |
| | 3PT% | 3-8 37.5% |
| | FT% | 5-8 62.5% |
| 2 nd | FG% | 9-24 37.5% |
| | 3PT% | 0-9 0.0% |
| | FT% | 3-3 100% |
| GM | FG% | 20-46 43.5% |
| | 3PT% | 3-17 17.6% |
| | FT% | 8-11 72.7% |

Dead Ball Rebounds: 1, 0

Technical Fouls: NONE

Baylor - 62

Record: 25-2

| NO. | Name | Min | FG | | | Rebounds | | | Fouls | | TP | AS | TO | ST | Blocks | | +/- |
|---------------|-----------------------------|---------|-------|------|------|----------|----|-----|-------|----|----|----|----|----|--------|----|-----|
| | | | M-A | 3P | FT | OR | DR | TOT | PF | FD | | | | | BS | BA | |
| 0 | Flo Thamba | F 18:54 | 2-5 | 0-0 | 0-0 | 2 | 0 | 2 | 3 | 1 | 4 | 0 | 0 | 1 | 1 | 0 | 8 |
| 11 | Mark Vital | F 23:09 | 3-5 | 0-0 | 0-0 | 2 | 7 | 9 | 4 | 0 | 6 | 0 | 1 | 0 | 0 | 0 | -1 |
| 12 | Jared Butler | G 36:05 | 4-14 | 1-9 | 0-3 | 1 | 1 | 2 | 1 | 5 | 9 | 3 | 2 | 2 | 1 | 2 | 15 |
| 31 | MaCio Teague | G 35:33 | 2-6 | 0-1 | 1-1 | 3 | 1 | 4 | 0 | 2 | 5 | 2 | 1 | 1 | 2 | 0 | 14 |
| 45 | Davion Mitchell | G 35:32 | 7-13 | 0-3 | 0-0 | 0 | 1 | 1 | 1 | 2 | 14 | 2 | 1 | 2 | 1 | 2 | 9 |
| 23 | Jonathan Tchamwa Tchatchoua | 14:46 | 1-4 | 0-0 | 0-0 | 2 | 1 | 3 | 1 | 0 | 2 | 1 | 0 | 0 | 0 | 2 | 6 |
| 10 | Adam Flagler | 23:31 | 4-6 | 2-3 | 6-6 | 0 | 3 | 3 | 1 | 4 | 16 | 1 | 0 | 1 | 0 | 0 | -3 |
| 24 | Matthew Mayer | 12:30 | 3-6 | 0-3 | 0-0 | 1 | 2 | 3 | 1 | 0 | 6 | 0 | 0 | 1 | 0 | 0 | 7 |
| Team | | | | | | 2 | 2 | 4 | | | 0 | | 1 | | | | |
| Totals | | | 26-59 | 3-19 | 7-10 | 13 | 18 | 31 | 12 | 14 | 62 | 9 | 6 | 8 | 5 | 6 | 11 |

| Shooting By Period | | |
|--------------------|------|-------------|
| 1 st | FG% | 10-29 34.5% |
| | 3PT% | 2-12 16.7% |
| | FT% | 1-3 33.3% |
| 2 nd | FG% | 16-30 53.3% |
| | 3PT% | 1-7 14.3% |
| | FT% | 6-7 85.7% |
| GM | FG% | 26-59 44.1% |
| | 3PT% | 3-19 15.8% |
| | FT% | 7-10 70.0% |

Dead Ball Rebounds: 1, 1

Technical Fouls: NONE

| | Nova | Baylor | Points from | | Period by Period Scoring | | |
|-------------------------|---------------------------|---------------------------|---------------|----|--------------------------|-----------------|-----------------|
| Biggest lead | 7 (1 st 0:42) | 13 (2 nd 0:27) | Turnovers | 4 | 22 | | |
| Best Scoring Run | 13 (1 st 5:20) | 10 (1 st 8:33) | Paint | 32 | 40 | 1 st | 2 nd |
| Lead Changes | 5 | | Second Chance | 16 | 10 | | TOT |
| Times Tied | 7 | | Fast Breaks | 0 | 7 | Nova | 30 |
| Time with Lead | 20:13 | 13:37 | Bench | 6 | 24 | Baylor | 23 |
| | | | | | | | 39 |
| | | | | | | | 62 |

2020-21 TEAM GAME-BY-GAME



**2020-21 Baylor Men's Basketball
Team Game-by-Game
All games**

Page 1/1
as of Mar 28, 2021

| Opponent | Date | Score | W | Total | | 3-Pointers | | Free throws | | Rebounds | | | | PF | A | TO | BLK | STL | PTS | AVG |
|------------------|------------|-------------|-----|-----------------|-------------|----------------|-------------|----------------|-------------|------------|------------|------------|-------------|------------|------------|------------|------------|------------|-------------|-------------|
| | | | | FG-FGA | PCT | 3FG-FGA | PCT | FT-FTA | PCT | OFF | DEF | TOT | AVG | | | | | | | |
| vs Louisiana | 11/28/2020 | 112-82 | W | 45-80 | .563 | 15-27 | .556 | 7-13 | .538 | 15 | 26 | 41 | 41.0 | 15 | 25 | 10 | 1 | 12 | 112 | 112.0 |
| vs Washington | 11/29/2020 | 86-52 | W | 34-67 | .507 | 13-29 | .448 | 5-11 | .455 | 21 | 29 | 50 | 45.5 | 14 | 21 | 16 | 6 | 3 | 86 | 99.0 |
| vs Illinois | 12/02/2020 | 82-69 | W | 30-66 | .455 | 7-18 | .389 | 15-24 | .625 | 16 | 22 | 38 | 43.0 | 16 | 14 | 7 | 4 | 7 | 82 | 93.3 |
| SFA | 12/09/2020 | 83-52 | W | 25-51 | .490 | 9-20 | .450 | 24-27 | .889 | 7 | 21 | 28 | 39.3 | 22 | 20 | 20 | 4 | 14 | 83 | 90.8 |
| at Kansas St. | 12/19/2020 | 100-69 | W | 37-64 | .578 | 15-32 | .469 | 11-18 | .611 | 16 | 25 | 41 | 39.6 | 14 | 24 | 12 | 1 | 9 | 100 | 92.6 |
| Ark.-Pine Bluff | 12/21/2020 | 99-42 | W | 37-71 | .521 | 11-23 | .478 | 14-17 | .824 | 13 | 29 | 42 | 40.0 | 14 | 25 | 5 | 4 | 9 | 99 | 93.7 |
| Central Ark. | 12/29/2020 | 93-56 | W | 37-74 | .500 | 13-30 | .433 | 6-8 | .750 | 9 | 34 | 43 | 40.4 | 9 | 25 | 10 | 3 | 14 | 93 | 93.6 |
| Alcorn | 12/30/2020 | 105-76 | W | 34-63 | .540 | 12-28 | .429 | 25-31 | .806 | 18 | 19 | 37 | 40.0 | 23 | 23 | 12 | 5 | 10 | 105 | 95.0 |
| at Iowa St. | 01/02/2021 | 76-65 | W | 26-55 | .473 | 4-19 | .211 | 20-29 | .690 | 9 | 25 | 34 | 39.3 | 15 | 10 | 17 | 6 | 13 | 76 | 92.9 |
| Oklahoma | 01/06/2021 | 76-61 | W | 28-58 | .483 | 10-24 | .417 | 10-12 | .833 | 12 | 29 | 41 | 39.5 | 17 | 13 | 13 | 5 | 5 | 76 | 91.2 |
| at TCU | 01/09/2021 | 67-49 | W | 25-55 | .455 | 6-19 | .316 | 11-19 | .579 | 9 | 23 | 32 | 38.8 | 20 | 17 | 10 | 3 | 10 | 67 | 89.0 |
| at Texas Tech | 01/16/2021 | 68-60 | W | 23-55 | .418 | 9-24 | .375 | 13-22 | .591 | 12 | 25 | 37 | 38.7 | 18 | 6 | 16 | 3 | 8 | 68 | 87.3 |
| Kansas | 01/18/2021 | 77-69 | W | 28-52 | .538 | 9-19 | .474 | 12-13 | .923 | 10 | 19 | 29 | 37.9 | 17 | 14 | 18 | 3 | 10 | 77 | 86.5 |
| at Oklahoma St. | 01/23/2021 | 81-66 | W | 31-65 | .477 | 10-24 | .417 | 9-14 | .643 | 13 | 21 | 34 | 37.6 | 19 | 19 | 10 | 9 | 10 | 81 | 86.1 |
| Kansas St. | 01/27/2021 | 107-59 | W | 41-71 | .577 | 17-28 | .607 | 8-11 | .727 | 13 | 28 | 41 | 37.9 | 20 | 23 | 13 | 4 | 14 | 107 | 87.5 |
| Auburn | 01/30/2021 | 84-72 | W | 31-72 | .431 | 11-30 | .367 | 11-18 | .611 | 17 | 26 | 43 | 38.2 | 15 | 17 | 9 | 7 | 7 | 84 | 87.3 |
| at Texas | 02/02/2021 | 83-69 | W | 34-58 | .586 | 11-21 | .524 | 4-4 | 1.000 | 5 | 21 | 26 | 37.5 | 18 | 13 | 12 | 1 | 10 | 83 | 87.0 |
| Iowa St. | 02/23/2021 | 77-72 | W | 27-62 | .435 | 8-25 | .320 | 15-21 | .714 | 14 | 22 | 36 | 37.4 | 11 | 10 | 12 | 4 | 9 | 77 | 86.4 |
| at Kansas | 02/27/2021 | 58-71 | L | 23-66 | .348 | 6-26 | .231 | 6-16 | .375 | 13 | 15 | 28 | 36.9 | 23 | 10 | 3 | 1 | 5 | 58 | 84.9 |
| at West Virginia | 03/02/2021 | 94-89 | Wot | 36-70 | .514 | 13-31 | .419 | 9-14 | .643 | 14 | 17 | 31 | 36.6 | 22 | 16 | 14 | 3 | 8 | 94 | 85.4 |
| Oklahoma St. | 03/04/2021 | 81-70 | W | 30-59 | .508 | 9-22 | .409 | 12-18 | .667 | 12 | 20 | 32 | 36.4 | 14 | 20 | 14 | 3 | 11 | 81 | 85.2 |
| Texas Tech | 03/07/2021 | 88-73 | W | 29-55 | .527 | 15-24 | .625 | 15-22 | .682 | 14 | 26 | 40 | 36.5 | 19 | 19 | 12 | 2 | 4 | 88 | 85.3 |
| vs Kansas St. | 03/11/2021 | 74-68 | W | 26-49 | .531 | 9-22 | .409 | 13-14 | .929 | 8 | 22 | 30 | 36.3 | 17 | 14 | 21 | 4 | 8 | 74 | 84.8 |
| vs Oklahoma St. | 03/12/2021 | 74-83 | L | 29-75 | .387 | 6-28 | .214 | 10-13 | .769 | 19 | 22 | 41 | 36.5 | 20 | 11 | 12 | 4 | 5 | 74 | 84.4 |
| vs Hartford | 03/19/2021 | 79-55 | W | 31-75 | .413 | 11-33 | .333 | 6-10 | .600 | 14 | 29 | 43 | 36.7 | 16 | 16 | 10 | 6 | 15 | 79 | 84.2 |
| vs Wisconsin | 03/21/2021 | 76-63 | W | 25-55 | .455 | 8-17 | .471 | 18-23 | .783 | 7 | 23 | 30 | 36.5 | 15 | 15 | 4 | 0 | 6 | 76 | 83.8 |
| vs Villanova | 03/27/2021 | 62-51 | W | 26-59 | .441 | 3-19 | .158 | 7-10 | .700 | 13 | 18 | 31 | 36.3 | 12 | 9 | 6 | 5 | 8 | 62 | 83.0 |
| Total | | 2242 | | 828-1702 | .486 | 270-662 | .408 | 316-452 | .699 | 343 | 636 | 979 | 36.3 | 455 | 449 | 318 | 101 | 244 | 2242 | 83.0 |
| Opponents | | 1763 | | 639-1484 | .431 | 171-516 | .331 | 314-454 | .692 | 277 | 590 | 867 | 32.1 | 448 | 329 | 470 | 110 | 154 | 1763 | 65.3 |

Baylor Averages

| Games Played | Points/game | FG Pct | 3FG Pct | FT Pct | Rebounds/game | Assists/game | Turnovers/game | Assist/Turnover ratio | Steals/game | Blocks/game |
|--------------|-------------|--------|---------|--------|---------------|--------------|----------------|-----------------------|-------------|-------------|
| 27 | 83.0 | 48.6 | 40.8 | 69.9 | 36.3 | 16.6 | 11.8 | 1.4 | 9.0 | 3.7 |

2020-21 OPPONENT GAME-BY-GAME



**2020-21 Baylor Men's Basketball
Opponents Game-by-Game
All games**

| Opponent | Date | Score | | Total | | 3-Pointers | | Free throws | | Rebounds | | | | PF | A | TO | BLK | STL | PTS | AVG |
|------------------|------------|-------------|-----|-----------------|-------------|----------------|-------------|----------------|-------------|------------|------------|------------|-------------|------------|------------|------------|------------|------------|-------------|-------------|
| | | | | FG-FGA | PCT | 3FG-FGA | PCT | FT-FTA | PCT | OFF | DEF | TOT | AVG | | | | | | | |
| vs Louisiana | 11/28/2020 | 112-82 | W | 32-61 | .525 | 6-19 | .316 | 12-16 | .750 | 6 | 23 | 29 | 29.0 | 15 | 12 | 19 | 3 | 5 | 82 | 82.0 |
| vs Washington | 11/29/2020 | 86-52 | W | 19-52 | .365 | 5-24 | .208 | 9-12 | .750 | 5 | 14 | 19 | 24.0 | 14 | 12 | 14 | 6 | 8 | 52 | 67.0 |
| vs Illinois | 12/02/2020 | 82-69 | W | 26-59 | .441 | 7-18 | .389 | 10-16 | .625 | 11 | 24 | 35 | 27.7 | 20 | 16 | 12 | 4 | 3 | 69 | 67.7 |
| SFA | 12/09/2020 | 83-52 | W | 18-44 | .409 | 1-9 | .111 | 15-27 | .556 | 12 | 21 | 33 | 29.0 | 26 | 4 | 35 | 4 | 10 | 52 | 63.8 |
| at Kansas St. | 12/19/2020 | 100-69 | W | 28-59 | .475 | 6-21 | .286 | 7-15 | .467 | 12 | 13 | 25 | 28.2 | 13 | 18 | 14 | 0 | 7 | 69 | 64.8 |
| Ark.-Pine Bluff | 12/21/2020 | 99-42 | W | 15-53 | .283 | 3-11 | .273 | 9-13 | .692 | 12 | 23 | 35 | 29.3 | 17 | 8 | 23 | 3 | 1 | 42 | 61.0 |
| Central Ark. | 12/29/2020 | 93-56 | W | 21-60 | .350 | 12-26 | .462 | 2-5 | .400 | 7 | 28 | 35 | 30.1 | 11 | 16 | 24 | 4 | 5 | 56 | 60.3 |
| Alcorn | 12/30/2020 | 105-76 | W | 24-53 | .453 | 6-17 | .353 | 22-33 | .667 | 14 | 14 | 28 | 29.9 | 21 | 10 | 18 | 1 | 9 | 76 | 62.3 |
| at Iowa St. | 01/02/2021 | 76-65 | W | 26-54 | .481 | 6-15 | .400 | 7-11 | .636 | 6 | 24 | 30 | 29.9 | 26 | 9 | 21 | 3 | 11 | 65 | 62.6 |
| Oklahoma | 01/06/2021 | 76-61 | W | 22-61 | .361 | 4-24 | .167 | 13-14 | .929 | 11 | 19 | 30 | 29.9 | 15 | 14 | 10 | 4 | 8 | 61 | 62.4 |
| at TCU | 01/09/2021 | 67-49 | W | 15-45 | .333 | 6-19 | .316 | 13-18 | .722 | 11 | 27 | 38 | 30.6 | 16 | 10 | 22 | 3 | 8 | 49 | 61.2 |
| at Texas Tech | 01/16/2021 | 68-60 | W | 22-62 | .355 | 6-24 | .250 | 10-14 | .714 | 18 | 24 | 42 | 31.6 | 20 | 5 | 20 | 9 | 8 | 60 | 61.1 |
| Kansas | 01/18/2021 | 77-69 | W | 25-52 | .481 | 10-19 | .526 | 9-12 | .750 | 9 | 14 | 23 | 30.9 | 16 | 18 | 15 | 3 | 5 | 69 | 61.7 |
| at Oklahoma St. | 01/23/2021 | 81-66 | W | 23-54 | .426 | 4-10 | .400 | 16-25 | .640 | 15 | 22 | 37 | 31.4 | 13 | 12 | 16 | 6 | 6 | 66 | 62.0 |
| Kansas St. | 01/27/2021 | 107-59 | W | 18-52 | .346 | 5-21 | .238 | 18-24 | .750 | 5 | 18 | 23 | 30.8 | 16 | 10 | 21 | 0 | 8 | 59 | 61.8 |
| Auburn | 01/30/2021 | 84-72 | W | 28-68 | .412 | 6-25 | .240 | 10-15 | .667 | 17 | 26 | 43 | 31.6 | 15 | 17 | 13 | 4 | 3 | 72 | 62.4 |
| at Texas | 02/02/2021 | 83-69 | W | 28-51 | .549 | 10-22 | .455 | 3-14 | .214 | 8 | 19 | 27 | 31.3 | 9 | 13 | 17 | 5 | 6 | 69 | 62.8 |
| Iowa St. | 02/23/2021 | 77-72 | W | 29-60 | .483 | 10-21 | .476 | 4-5 | .800 | 9 | 26 | 35 | 31.5 | 22 | 15 | 17 | 4 | 6 | 72 | 63.3 |
| at Kansas | 02/27/2021 | 58-71 | L | 25-49 | .510 | 3-16 | .188 | 18-26 | .692 | 14 | 34 | 48 | 32.4 | 15 | 11 | 14 | 7 | 1 | 71 | 63.7 |
| at West Virginia | 03/02/2021 | 94-89 | Wot | 26-56 | .464 | 9-23 | .391 | 28-32 | .875 | 13 | 23 | 36 | 32.6 | 17 | 14 | 16 | 5 | 6 | 89 | 65.0 |
| Oklahoma St. | 03/04/2021 | 81-70 | W | 28-52 | .538 | 7-19 | .368 | 7-11 | .636 | 7 | 18 | 25 | 32.2 | 17 | 14 | 18 | 1 | 3 | 70 | 65.2 |
| Texas Tech | 03/07/2021 | 88-73 | W | 27-59 | .458 | 9-18 | .500 | 10-17 | .588 | 10 | 17 | 27 | 32.0 | 21 | 13 | 7 | 5 | 5 | 73 | 65.6 |
| vs Kansas St. | 03/11/2021 | 74-68 | W | 22-54 | .407 | 8-20 | .400 | 16-20 | .800 | 13 | 15 | 28 | 31.8 | 15 | 15 | 17 | 0 | 11 | 68 | 65.7 |
| vs Oklahoma St. | 03/12/2021 | 74-83 | L | 28-59 | .475 | 6-15 | .400 | 21-26 | .808 | 9 | 29 | 38 | 32.0 | 11 | 11 | 13 | 8 | 5 | 83 | 66.4 |
| vs Hartford | 03/19/2021 | 79-55 | W | 19-54 | .352 | 5-22 | .227 | 12-15 | .800 | 7 | 28 | 35 | 32.2 | 15 | 11 | 24 | 7 | 5 | 55 | 66.0 |
| vs Wisconsin | 03/21/2021 | 76-63 | W | 25-55 | .455 | 8-21 | .381 | 5-7 | .714 | 7 | 25 | 32 | 32.2 | 18 | 13 | 14 | 5 | 0 | 63 | 65.8 |
| vs Villanova | 03/27/2021 | 62-51 | W | 20-46 | .435 | 3-17 | .176 | 8-11 | .727 | 9 | 22 | 31 | 32.1 | 14 | 8 | 16 | 6 | 1 | 51 | 65.3 |
| Total | | 1763 | | 639-1484 | .431 | 171-516 | .331 | 314-454 | .692 | 277 | 590 | 867 | 32.1 | 448 | 329 | 470 | 110 | 154 | 1763 | 65.3 |
| Baylor | | 2242 | | 828-1702 | .486 | 270-662 | .408 | 316-452 | .699 | 343 | 636 | 979 | 36.3 | 455 | 449 | 318 | 101 | 244 | 2242 | 83.0 |

Opponents Averages

| Games Played | Points/game | FG Pct | 3FG Pct | FT Pct | Rebounds/game | Assists/game | Turnovers/game | Assist/Turnover ratio | Steals/game | Blocks/game |
|--------------|-------------|--------|---------|--------|---------------|--------------|----------------|-----------------------|-------------|-------------|
| 27 | 65.3 | 43.1 | 33.1 | 69.2 | 32.1 | 12.2 | 17.4 | 0.7 | 5.7 | 4.1 |

CAREER NCAA POSTSEASON STATS

| JARED BUTLER | | | | | | | | | | | | | | | | BAYLOR | |
|---------------|------------|-----------------|--------------|-------------|-------------|-------------|-------------|-------------|----------------|------------|-------------|-----------|-----------|----------|-----------|-----------|-------------|
| YEAR | GP-GS | MIN-AVG | FG-A | PCT | 3FG-A | PCT | FT-A | PCT | OFF-DEF-TOT | AVG | PF-D | A | TO | B | S | TP | AVG |
| 2019 (NCAA) | 2-2 | 65-32.5 | 9-24 | .375 | 5-17 | .294 | 2-4 | .500 | 1-7-8 | 4.0 | 4-0 | 5 | 4 | 0 | 3 | 25 | 12.5 |
| 2021 (NCAA) | 3-3 | 98-32.6 | 14-41 | .341 | 4-21 | .190 | 6-11 | .545 | 1-9-10 | 3.3 | 8-0 | 14 | 6 | 1 | 8 | 38 | 12.7 |
| CAREER | 5-5 | 163-32.6 | 23-65 | .354 | 9-38 | .237 | 8-15 | .533 | 2-16-18 | 3.6 | 12-0 | 19 | 10 | 1 | 11 | 63 | 12.6 |

| LJ CRYER | | | | | | | | | | | | | | | | BAYLOR | |
|---------------|------------|--------------|------------|-------------|------------|-------------|------------|-------------|--------------|------------|------------|----------|----------|----------|----------|----------|------------|
| YEAR | GP-GS | MIN-AVG | FG-A | PCT | 3FG-A | PCT | FT-A | PCT | OFF-DEF-TOT | AVG | PF-D | A | TO | B | S | TP | AVG |
| 2021 (NCAA) | 2-0 | 6-2.9 | 0-3 | .000 | 0-3 | .000 | 1-2 | .500 | 1-1-2 | 1.0 | 0-0 | 0 | 0 | 0 | 0 | 1 | 0.5 |
| CAREER | 2-0 | 6-2.9 | 0-3 | .000 | 0-3 | .000 | 1-2 | .500 | 1-1-2 | 1.0 | 0-0 | 0 | 0 | 0 | 0 | 1 | 0.5 |

| ADAM FLAGLER | | | | | | | | | | | | | | | | BAYLOR | |
|---------------|------------|----------------|-------------|-------------|-------------|-------------|--------------|-------------|--------------|------------|------------|----------|----------|----------|----------|-----------|-------------|
| YEAR | GP-GS | MIN-AVG | FG-A | PCT | 3FG-A | PCT | FT-A | PCT | OFF-DEF-TOT | AVG | PF-D | A | TO | B | S | TP | AVG |
| 2021 (NCAA) | 3-0 | 68-22.7 | 9-16 | .563 | 6-10 | .600 | 10-11 | .909 | 3-4-7 | 2.3 | 4-0 | 2 | 2 | 0 | 4 | 34 | 11.3 |
| CAREER | 3-0 | 68-22.7 | 9-16 | .563 | 6-10 | .600 | 10-11 | .909 | 3-4-7 | 2.3 | 4-0 | 2 | 2 | 0 | 4 | 34 | 11.3 |

| ZACH LOVEDAY | | | | | | | | | | | | | | | | BAYLOR | |
|---------------|------------|--------------|------------|-------------|------------|-------------|------------|-------------|--------------|------------|------------|----------|----------|----------|----------|----------|------------|
| YEAR | GP-GS | MIN-AVG | FG-A | PCT | 3FG-A | PCT | FT-A | PCT | OFF-DEF-TOT | AVG | PF-D | A | TO | B | S | TP | AVG |
| 2021 (NCAA) | 2-0 | 3-1.3 | 0-0 | .000 | 0-0 | .000 | 0-0 | .000 | 0-0-0 | 0.0 | 0-0 | 0 | 0 | 0 | 0 | 0 | 0.0 |
| CAREER | 2-0 | 3-1.3 | 0-0 | .000 | 0-0 | .000 | 0-0 | .000 | 0-0-0 | 0.0 | 0-0 | 0 | 0 | 0 | 0 | 0 | 0.0 |

| MATTHEW MAYER | | | | | | | | | | | | | | | | BAYLOR | |
|---------------|------------|----------------|--------------|-------------|-------------|-------------|------------|-------------|----------------|------------|------------|----------|----------|----------|----------|-----------|------------|
| YEAR | GP-GS | MIN-AVG | FG-A | PCT | 3FG-A | PCT | FT-A | PCT | OFF-DEF-TOT | AVG | PF-D | A | TO | B | S | TP | AVG |
| 2019 (NCAA) | 2-0 | 7-3.5 | 1-1 | 1.000 | 0-0 | .000 | 0-0 | .000 | 0-0-0 | 0.0 | 0-0 | 0 | 1 | 0 | 0 | 2 | 1.0 |
| 2021 (NCAA) | 3-0 | 58-19.3 | 11-25 | .440 | 3-10 | .300 | 6-8 | .750 | 4-14-18 | 6.0 | 2-0 | 3 | 1 | 1 | 5 | 31 | 10.3 |
| CAREER | 5-0 | 65-13.0 | 12-26 | .462 | 3-10 | .300 | 6-8 | .750 | 4-14-18 | 3.6 | 2-0 | 3 | 2 | 1 | 5 | 33 | 6.6 |

| DAVION MITCHELL | | | | | | | | | | | | | | | | AUBURN/BAYLOR | |
|-----------------|------------|-----------------|--------------|-------------|-------------|-------------|------------|-------------|--------------|------------|-------------|-----------|----------|----------|----------|---------------|------------|
| YEAR | GP-GS | MIN-AVG | FG-A | PCT | 3FG-A | PCT | FT-A | PCT | OFF-DEF-TOT | AVG | PF-D | A | TO | B | S | TP | AVG |
| 2018 (NCAA) | 2-0 | 37-18.5 | 3-8 | .375 | 0-3 | .000 | 0-2 | .000 | 0-1-1 | 0.5 | 5-0 | 2 | 0 | 0 | 1 | 6 | 3.0 |
| 2021 (NCAA) | 3-3 | 104-34.6 | 18-31 | .581 | 4-12 | .333 | 2-4 | .500 | 1-7-8 | 2.7 | 6-0 | 13 | 6 | 3 | 7 | 42 | 14.0 |
| CAREER | 5-3 | 141-28.2 | 21-39 | .538 | 4-15 | .267 | 2-6 | .333 | 1-8-9 | 1.8 | 11-0 | 15 | 6 | 3 | 8 | 48 | 9.6 |

| JACKSON MOFFATT | | | | | | | | | | | | | | | | BAYLOR | |
|-----------------|------------|--------------|------------|-------------|------------|-------------|------------|-------------|--------------|------------|------------|----------|----------|----------|----------|----------|------------|
| YEAR | GP-GS | MIN-AVG | FG-A | PCT | 3FG-A | PCT | FT-A | PCT | OFF-DEF-TOT | AVG | PF-D | A | TO | B | S | TP | AVG |
| 2021 (NCAA) | 2-0 | 3-1.3 | 0-1 | .000 | 0-1 | .000 | 0-0 | .000 | 0-1-1 | 0.5 | 0-0 | 0 | 0 | 0 | 0 | 0 | 0.0 |
| CAREER | 2-0 | 3-1.3 | 0-1 | .000 | 0-1 | .000 | 0-0 | .000 | 0-1-1 | 0.5 | 0-0 | 0 | 0 | 0 | 0 | 0 | 0.0 |

| MARK PATERSON | | | | | | | | | | | | | | | | BAYLOR | |
|---------------|------------|--------------|------------|--------------|------------|-------------|------------|-------------|-------------|-------------|------------|----------|----------|----------|----------|----------|------------|
| YEAR | GP-GS | MIN-AVG | FG-A | PCT | 3FG-A | PCT | FT-A | PCT | OFF-DEF-TOT | AVG | PF-D | A | TO | B | S | TP | AVG |
| 2021 (NCAA) | 2-0 | 3-1.3 | 1-1 | 1.000 | 0-0 | .000 | 0-0 | .000 | 0-0 | .000 | 0-0 | 0 | 0 | 0 | 0 | 2 | 1.0 |
| CAREER | 2-0 | 3-1.3 | 1-1 | 1.000 | 0-0 | .000 | 0-0 | .000 | 0-0 | .000 | 0-0 | 0 | 0 | 0 | 0 | 2 | 1.0 |

| JONATHAN TCHAMWA TCHATCHOUA | | | | | | | | | | | | | | | | BAYLOR | |
|-----------------------------|------------|----------------|-------------|-------------|------------|-------------|------------|-------------|--------------|------------|------------|----------|----------|----------|----------|----------|------------|
| YEAR | GP-GS | MIN-AVG | FG-A | PCT | 3FG-A | PCT | FT-A | PCT | OFF-DEF-TOT | AVG | PF-D | A | TO | B | S | TP | AVG |
| 2021 (NCAA) | 3-0 | 40-13.3 | 4-13 | .308 | 0-0 | .000 | 0-0 | .000 | 3-4-7 | 2.3 | 6-0 | 3 | 1 | 0 | 1 | 8 | 2.7 |
| CAREER | 3-0 | 40-13.3 | 4-13 | .308 | 0-0 | .000 | 0-0 | .000 | 3-4-7 | 2.3 | 6-0 | 3 | 1 | 0 | 1 | 8 | 2.7 |

| MACIO TEAGUE | | | | | | | | | | | | | | | | BAYLOR | |
|---------------|------------|----------------|--------------|-------------|-------------|-------------|------------|--------------|---------------|------------|------------|----------|----------|----------|----------|-----------|-------------|
| YEAR | GP-GS | MIN-AVG | FG-A | PCT | 3FG-A | PCT | FT-A | PCT | OFF-DEF-TOT | AVG | PF-D | A | TO | B | S | TP | AVG |
| 2021 (NCAA) | 3-3 | 98-32.5 | 14-34 | .412 | 5-12 | .417 | 3-3 | 1.000 | 5-5-10 | 3.3 | 3-0 | 4 | 2 | 3 | 2 | 36 | 12.0 |
| CAREER | 3-3 | 98-32.5 | 14-34 | .412 | 5-12 | .417 | 3-3 | 1.000 | 5-5-10 | 3.3 | 3-0 | 4 | 2 | 3 | 2 | 36 | 12.0 |

| FLO THAMBA | | | | | | | | | | | | | | | | BAYLOR | |
|---------------|------------|----------------|-------------|-------------|------------|-------------|------------|-------------|---------------|------------|------------|----------|----------|----------|----------|-----------|------------|
| YEAR | GP-GS | MIN-AVG | FG-A | PCT | 3FG-A | PCT | FT-A | PCT | OFF-DEF-TOT | AVG | PF-D | A | TO | B | S | TP | AVG |
| 2019 (NCAA) | 2-0 | 11-5.5 | 0-0 | .000 | 0-0 | .000 | 0-0 | .000 | 1-0-1 | 0.5 | 2-0 | 1 | 0 | 1 | 0 | 0 | 0.0 |
| 2021 (NCAA) | 3-3 | 57-19.0 | 5-13 | .385 | 0-0 | .000 | 3-4 | .750 | 6-3-9 | 3.0 | 5-0 | 0 | 0 | 2 | 2 | 13 | 4.3 |
| CAREER | 5-3 | 68-13.6 | 5-13 | .385 | 0-0 | .000 | 3-4 | .750 | 7-3-10 | 2.0 | 7-0 | 1 | 0 | 3 | 2 | 13 | 2.6 |

| JORDAN TURNER | | | | | | | | | | | | | | | | BAYLOR | |
|---------------|------------|--------------|------------|-------------|------------|-------------|------------|-------------|--------------|------------|------------|----------|----------|----------|----------|----------|------------|
| YEAR | GP-GS | MIN-AVG | FG-A | PCT | 3FG-A | PCT | FT-A | PCT | OFF-DEF-TOT | AVG | PF-D | A | TO | B | S | TP | AVG |
| 2021 (NCAA) | 2-0 | 4-1.9 | 0-2 | .000 | 0-0 | .000 | 0-0 | .000 | 1-1-2 | 1.0 | 0-0 | 0 | 0 | 0 | 0 | 0 | 0.0 |
| CAREER | 2-0 | 4-1.9 | 0-2 | .000 | 0-0 | .000 | 0-0 | .000 | 1-1-2 | 1.0 | 0-0 | 0 | 0 | 0 | 0 | 0 | 0.0 |

| MARK VITAL | | | | | | | | | | | | | | | | BAYLOR | |
|--------------------|------------|-----------------|--------------|-------------|------------|-------------|------------|-------------|-----------------|------------|-------------|----------|----------|----------|----------|-----------|------------|
| YEAR | GP-GS | MIN-AVG | FG-A | PCT | 3FG-A | PCT | FT-A | PCT | OFF-DEF-TOT | AVG | PF-D | A | TO | B | S | TP | AVG |
| 2018 (NIT) | 2-2 | 46-23.0 | 2-6 | .333 | 0-2 | .000 | 2-4 | .500 | 5-7-12 | 6.0 | 4-0 | 3 | 2 | 0 | 0 | 6 | 6.0 |
| 2019 (NCAA) | 2-2 | 53-26.5 | 9-11 | .818 | 0-0 | .000 | 3-4 | .750 | 9-5-14 | 7.0 | 9-1 | 4 | 2 | 1 | 2 | 21 | 10.5 |
| 2021 (NCAA) | 3-3 | 61-20.2 | 6-9 | .667 | 0-0 | .000 | 0-0 | .000 | 5-15-20 | 6.7 | 9-1 | 1 | 1 | 1 | 0 | 12 | 4.0 |
| CAREER-NCAA | 5-5 | 114-22.8 | 15-20 | .750 | 0-0 | .000 | 3-4 | .750 | 14-20-34 | 6.8 | 18-2 | 5 | 3 | 2 | 2 | 33 | 6.6 |
| CAREER-ALL | 7-7 | 160-22.9 | 17-26 | .654 | 0-2 | .000 | 5-8 | .625 | 19-27-46 | 6.6 | 22-2 | 8 | 5 | 2 | 2 | 39 | 5.6 |

BAYLOR INDIVIDUAL

GAME

Minutes: 39, three times — Darryl Middleton vs. Memphis, 3/17/88;
 Brady Heslip vs. South Dakota State, 3/15/12;
 Brady Heslip vs. Colorado, 3/17/12

Points: 28 — Taurean Prince vs. Yale, 3/17/16

Field Goals Made: 12 — Taurean Prince vs. Yale, 3/17/16

Field Goals Attempted: 24 — Taurean Prince vs. Yale, 3/17/16

Field Goal Percentage (min. 5 made): 87.5 — Perry Jones III vs. Xavier, 3/23/12 [7-of-8]

3-Point Field Goals Made: 9 — Brady Heslip vs. Colorado, 3/17/12

3-Point Field Goals Attempted: 12 — Brady Heslip vs. Colorado, 3/17/12 [9 made]

3-Point Percentage (min. 4 made): 80.0 — Kenny Chery vs. Creighton, 3/23/14 [4-of-5]

Free Throws Made: 10 — Brady Heslip vs. Nebraska, 3/21/14 [10 attempts]

Free Throws Attempted: 10 — Brady Heslip vs. Nebraska, 3/21/14 [10 made]

Free Throw Percentage (min 8 attempts):
 100.0 — Brady Heslip vs. Nebraska, 3/21/14 [10-of-10]
 100.0 — Curtis Jerrells vs. Purdue, 3/20/08 [9-of-9]
 100.0 — Quincy Acy vs. Kentucky, 3/25/12 [8-of-8]

Rebounds: 15, twice — Quincy Acy vs. Xavier, 3/23/11; Taurean Prince vs. Georgia State, 3/19/15

Offensive Rebounds: 7 — Ekpe Udoh vs. Duke, 3/28/10

Defensive Rebounds: 13 — Quincy Acy vs. Xavier, 3/23/11

Assists: 10, twice — Pierre Jackson vs. Colorado, 3/17/12; Pierre Jackson vs. Xavier, 3/23/12

Blocked Shots: 5 — Ekpe Udoh vs. Duke, 3/28/10

Steals: 5 — Pierre Jackson vs. Colorado, 3/17/12; **Jared Butler vs. Hartford, 3/19/21**

Turnovers: 6 — LaceDarius Dunn vs. Old Dominion, 3/20/10

CAREER

Games: 8, four times — Quincy Acy, 2008-12; Anthony Jones, 2008-12; A.J. Walton, 2009-13;
 Ishmail Wainright, 2013-17

Games Started: 7 — Brady Heslip, 2011-14

Minutes: 222 — Quincy Acy, 2008-12 [eight games]

Minutes Per Game (min. 2 games): 35.5 — Tweety Carter, 2006-10 [142 minutes in four games]

Points: 99 — LaceDarius Dunn, 2007-11 [five games]

Points Per Game (min. 2 games): 19.8 — LaceDarius Dunn, 2007-11 [99 points in five games]

Field Goals Made: 34, twice — LaceDarius Dunn, 2007-11; Quincy Acy, 2008-12

Field Goals Attempted: 67 — LaceDarius Dunn, 2007-11

Field Goal Percentage (min. 5 made/game): 56.1 — Johnathan Motley, 2014-17 [32-of-57]

3-Point Field Goals Made: 22 — Brady Heslip, 2011-14 [44 attempts]

3-Point Field Goals Attempted: 44 — Brady Heslip, 2011-14 [22 attempts]

3-Point Percentage (min. 2 made/game): 50.0 — Brady Heslip, 2011-14 [22-of-44]

Free Throws Made: 23 — Quincy Acy, 2008-12 [25 attempts]

Free Throws Attempted: 25 — Quincy Acy, 2008-12 [23 made]

Free Throw Percentage (min. 2.5 made/game): 92.0 — Quincy Acy, 2008-12 [23-of-25]

Rebounds: 59 — Quincy Acy, 2008-12

Rebounds Per Game: 9.5 — Ekpe Udoh, 2009-10 [38 rebounds in four games]

Assists: 27 — Pierre Jackson, 2011-13

Assists Per Game (min. 2 games): 6.8 — Pierre Jackson, 2011-13 [27 assists in four games]

Blocked Shots: 9 — Ekpe Udoh, 2009-10

Blocked Shots Per Game (min. 2 games): 2.3 — Ekpe Udoh, 2009-10 [9 blocks in four games]

Steals: 11 — Pierre Jackson, 2011-13

Steals Per Game (min. 2 games): 2.8 — Pierre Jackson, 2011-13 [11 steals in four games]

Turnovers: 15 — Johnathan Motley, 2014-17

Personal Fouls: 24 — Quincy Acy, 2008-12

Foul Outs: 2, three players — Josh Lomers, 2006-10; Johnathan Motley, 2014-17;
 Mark Vital, 2019-pres.

BAYLOR TEAM

GAME

Points: 91 — vs. New Mexico State, 3/17/17

Field Goals Made: 35 — vs. New Mexico State, 3/17/17

Field Goals Attempted: 85 — vs. Hartford, 3/19/21

Field Goal Percentage: 63.8 — vs. Creighton, 3/23/14 [30-of-47]

3-Point Field Goals Made: 16 — vs. Syracuse, 3/21/19 [34 attempts]

3-Point Field Goals Attempted: 34 — vs. Syracuse, 3/21/19 [16 made]

3-Point Percentage (min. 10 made): 61.1 — vs. Creighton, 3/23/14 [11-of-18]

Free Throws Made: 38 — vs. Nebraska [48 attempted]

Free Throws Attempted: 48 — vs. Nebraska [38 made]

Free Throw Percentage (min. 10 made): .895 — vs. New Mexico State, 3/17/17 [17-of-19]

Rebounds: 47 — vs. Sam Houston State, 3/18/10

Offensive Rebounds: 17, twice — vs. Duke, 3/28/10; vs. Colorado, 3/17/12

Defensive Rebounds: 39 — vs. Sam Houston State, 3/18/10

Assists: 21 — vs. Xavier, 3/23/12

Blocked Shots: 8 — vs. Duke, 3/28/10

Steals: 15 — vs. Hartford, 3/19/21

Turnovers: 23 — vs. Memphis, 3/17/88

Personal Fouls: 32 — vs. Kentucky, 3/25/12

NOTE: NCAA Tournament Modern Era only. Baylor has played 23 NCAA Tournament games in the Modern Era — 1988 (one), 2008 (one), 2010 (four), 2012 (four), 2014 (three), 2015 (one), 2016 (one), 2017 (three), 2019 (two) and 2021 (three).

NCAA TOURNAMENT INDIVIDUAL HIGHS

BAYLOR INDIVIDUAL POINTS

- 28 Taurean Prince vs. Yale, 3/17/16
- 27 Brady Heslip vs. Colorado, 3/17/12
- 27 Curtis Jerrells vs. Purdue, 3/20/08
- 26 LaceDarius Dunn vs. ODU, 3/20/10
- 23 LaceDarius Dunn vs. SMC, 3/26/10

FIELD GOALS MADE

- 12 Taurean Prince vs. Yale, 3/17/16
- 10 Darryl Middleton vs. Memphis, 3/17/88
- 9 **MaCio Teague vs. Hartford, 3/19/21**
- 9 Johnathan Motley vs. USC, 3/19/17
- 9 Terry Maston vs. New Mexico State, 3/17/17
- 9 Pierre Jackson vs. Kentucky, 3/25/12
- 9 Brady Heslip vs. Colorado, 3/17/12
- 9 LaceDarius Dunn vs. ODU, 3/20/10
- 9 Ekpe Udoh vs. Sam Houston State, 3/18/10

3-POINT FIELD GOALS MADE

- 9 Brady Heslip vs. Colorado, 3/17/12
- 5 King McClure vs. USC, 3/19/17
- 5 Brady Heslip vs. Creighton, 3/23/14
- 5 Brady Heslip vs. South Dakota St., 3/15/12
- 4 **MaCio Teague vs. Hartford, 3/19/21**
- 4 **Jared Butler vs. Syracuse, 3/21/19**
- 4 Makai Mason vs. Syracuse, 3/21/19
- 4 Taurean Prince vs. Yale, 3/17/16
- 4 Kenny Chery vs. Creighton, 3/23/14
- 4 LaceDarius Dunn vs. Saint Mary's, 3/26/10
- 4 LaceDarius Dunn vs. Old Dominion, 3/20/10
- 4 Curtis Jerrells vs. Purdue, 3/20/08

FREE THROWS MADE

- 10 Brady Heslip vs. Nebraska, 3/21/14
- 9 Curtis Jerrells vs. Purdue, 3/20/08
- 8 Isaiah Austin vs. Nebraska, 3/21/14
- 8 Quincy Acy vs. Kentucky, 3/25/12
- 7 Kenny Chery vs. Wisconsin, 3/27/14

REBOUNDS

- 15 Taurean Prince vs. Georgia State, 3/19/15
- 15 Quincy Acy vs. Xavier, 3/23/12
- 13 Ekpe Udoh vs. Sam Houston State, 3/18/10
- 11 Perry Jones III vs. South Dakota State, 3/15/12
- 11 Ekpe Udoh vs. Saint Mary's, 3/26/10
- 10 Johnathan Motley vs. USC, 3/19/17
- 10 Johnathan Motley vs. NMSU, 3/17/17
- 10 Rico Gathers vs. Georgia State, 3/19/15
- 10 Royce O'Neale vs. Creighton, 3/23/14
- 10 Quincy Acy vs. Colorado, 3/17/12
- 10 Ekpe Udoh vs. Duke, 3/28/10

ASSISTS

- 10 Pierre Jackson vs. Xavier, 3/23/12
- 10 Pierre Jackson vs. Colorado, 3/17/12
- 9 **Jared Butler vs. Hartford, 3/19/21**
- 8 **Davion Mitchell vs. Wisconsin, 3/21/21**
- 8 Royce O'Neale vs. Creighton, 3/23/14
- 8 Tweety Carter vs. Old Dominion, 3/20/10
- 8 Curtis Jerrells vs. Purdue, 3/20/08

BLOCKED SHOTS

- 5 Ekpe Udoh vs. Duke, 3/28/10
- 3 Jo Lual-Acuil Jr. vs. NMSU, 3/17/17
- 3 Josh Lomers vs. Old Dominion, 3/20/10

STEALS

- 5 **Jared Butler vs. Hartford, 3/19/21**
- 5 Pierre Jackson vs. Colorado, 3/17/12
- 4 Josh Lomers vs. Old Dominion, 3/20/10
- 3 **Davion Mitchell vs. Hartford, 3/19/21**
- 3 Makai Mason vs. Syracuse, 3/21/19
- 3 Ishmail Wainright vs. Yale, 3/17/16

OPPONENT INDIVIDUAL POINTS

- 36 Brandon Clarke, Gonzaga, 3/23/19
- 31 Makai Mason, Yale, 3/17/16
- 29 Nolan Smith, Duke, 3/28/10
- 28 Chimezie Metu, USC, 3/19/17
- 24 Sindarius Thornwell, South Carolina, 3/24/17

FIELD GOALS MADE

- 15 Brandon Clarke, Gonzaga, 3/23/19
- 11 Chimezie Metu, USC, 3/19/17
- 10 Gilberto Clavell, Sam Houston State, 3/18/10
- 10 Rodney Douglas, Memphis, 3/17/88
- 9 Makai Mason, Yale, 3/17/16
- 9 Nolan Smith, Duke, 3/28/10

3-POINT FIELD GOALS MADE

- 6 Elijah Hughes, Syracuse, 3/21/19
- 5 Chad White, South Dakota State, 3/15/12
- 5 Jon Scheyer, Duke, 3/28/10
- 4 Corey Kispert, Gonzaga, 3/23/19
- 4 Sindarius Thornwell, South Carolina, 3/24/17
- 4 Bennie Boatwright, USC, 3/19/17
- 4 Nolan Smith, Duke, 3/28/10

FREE THROWS MADE

- 11 Makai Mason, Yale, 3/17/16
- 9 Tu Holloway, Xavier, 3/23/12
- 8 Jermaine Samuels, Villanova, 3/27/21
- 8 Sindarius Thornwell, South Carolina, 3/24/17
- 8 Terran Petteway, Nebraska, 3/21/14

REBOUNDS

- 12 Jeremiah Robinson-Earl, Villanova, 3/27/21
- 12 Josten Crow, Sam Houston State, 3/18/10
- 11 Anthony Davis, Kentucky, 3/25/12
- 10 Micah Potter, Wisconsin, 3/21/21
- 9 Traci Carter, Hartford, 3/19/21
- 9 Terrence Jones, Kentucky, 3/25/12
- 9 Lance Thomas, Duke, 3/28/10
- 9 Omar Samhan, Saint Mary's, 3/26/10
- 9 Brian Zoubek, Duke, 3/28/10

ASSISTS

- 8 Corey Allmond, Sam Houston State, 3/18/10
- 7 Jemerrio Jones, New Mexico State, 3/17/17
- 7 Matthew Dellavedova, Saint Mary's, 3/26/10
- 7 Kent Bazemore, Old Dominion, 3/20/10
- 6 Traci Carter, Hartford, 3/19/21
- 6 Josh Perkins, Gonzaga, 3/23/19
- 6 Jordan McLaughlin, USC, 3/19/17
- 6 Terrence Jones, Kentucky, 3/25/12
- 6 Ashton Mitchell, Sam Houston State, 3/18/10

BLOCKED SHOTS

- 6 Frank Kaminsky, Wisconsin, 3/27/14
- 6 Anthony Jones, Kentucky, 3/25/12
- 5 Brandon Clarke, Gonzaga, 3/23/19
- 3 Eric Dixon, Villanova, 3/27/21
- 3 Micah Potter, Wisconsin, 3/21/21
- 3 Miroslav Staff, Hartford, 3/19/21
- 3 De'Anthony Melton, USC, 3/19/17
- 3 Terrence Jones, Kentucky, 3/25/12

STEALS

- 5 Josten Crow, Sam Houston State, 3/18/10
- 4 Andre Roberson, Colorado, 3/17/12
- 3 nine players

Note: Active Baylor players in bold

NCAA TOURNAMENT TEAM HIGHS

NCAA TOURNAMENT (MODERN ERA)

POINTS

| | | | |
|----|----|----------------------|---------|
| 1. | 91 | vs. New Mexico State | 3/17/17 |
| 2. | 85 | vs. Creighton | 3/23/14 |
| 3. | 82 | vs. USC | 3/19/17 |
| 4. | 80 | vs. Colorado | 3/17/12 |
| 5. | 79 | vs. Hartford | 3/19/21 |
| | 79 | vs. Purdue | 3/20/08 |

FIELD GOALS MADE

| | | | |
|----|----|----------------------|---------|
| 1. | 35 | vs. New Mexico State | 3/17/17 |
| 2. | 31 | vs. Hartford | 3/19/21 |
| | 31 | vs. USC | 3/19/17 |
| 4. | 30 | vs. Yale | 3/17/16 |
| | 30 | vs. Creighton | 3/23/14 |
| 6. | 29 | vs. Xavier | 3/23/12 |

FIELD GOALS ATTEMPTED

| | | | |
|----|----|----------------------|---------|
| 1. | 75 | vs. Hartford | 3/19/21 |
| 2. | 69 | vs. Purdue | 3/20/08 |
| 3. | 68 | vs. Yale | 3/17/16 |
| 4. | 64 | vs. Kentucky | 3/25/12 |
| | 64 | vs. Colorado | 3/17/12 |
| 6. | 61 | vs. USC | 3/19/17 |
| | 61 | vs. New Mexico State | 3/17/17 |
| | 61 | vs. Saint Mary's | 3/26/10 |

FIELD GOAL PERCENTAGE

| | | | |
|----|------|----------------------|---------|
| 1. | 63.8 | vs. Creighton | 3/23/14 |
| 2. | 57.4 | vs. New Mexico State | 3/17/17 |
| 3. | 53.8 | vs. Syracuse | 3/21/19 |
| 4. | 51.9 | vs. Old Dominion | 3/20/10 |
| 5. | 51.1 | vs. Memphis | 3/17/88 |

3-POINT FIELD GOALS MADE

| | | | |
|----|----|----------------------|---------|
| 1. | 16 | vs. Syracuse | 3/21/19 |
| 2. | 11 | vs. Hartford | 3/19/21 |
| | 11 | vs. Creighton | 3/23/14 |
| | 11 | vs. Colorado | 3/17/12 |
| 5. | 8 | vs. Wisconsin | 3/21/21 |
| | 8 | vs. South Dakota St. | 3/15/12 |
| | 8 | vs. Saint Mary's | 3/26/10 |
| | 8 | vs. Old Dominion | 3/20/10 |
| | 8 | vs. Purdue | 3/20/08 |

3-POINT FIELD GOALS ATTEMPTED

| | | | |
|----|----|---------------|---------|
| 1. | 34 | vs. Syracuse | 3/21/19 |
| 2. | 33 | vs. Hartford | 3/19/21 |
| 3. | 28 | vs. Purdue | 3/20/08 |
| 4. | 23 | vs. Wisconsin | 3/21/21 |
| 4. | 21 | vs. Gonzaga | 3/23/19 |

3FG PERCENTAGE (MIN. 10 ATTEMPTS)

| | | | |
|----|------|------------------|---------|
| 1. | 61.1 | vs. Creighton | 3/23/14 |
| 2. | 55.0 | vs. Colorado | 3/17/12 |
| 3. | 47.1 | vs. Wisconsin | 3/21/21 |
| | 47.1 | vs. Syracuse | 3/21/19 |
| | 47.1 | vs. Saint Mary's | 3/26/10 |

FREE THROWS MADE

| | | | |
|----|----|----------------------|---------|
| 1. | 38 | vs. Nebraska | 3/21/14 |
| 2. | 18 | vs. Wisconsin | 3/21/21 |
| 3. | 17 | vs. Gonzaga | 3/23/19 |
| | 17 | vs. New Mexico State | 3/17/17 |
| 5. | 16 | vs. Kentucky | 3/25/12 |

FREE THROWS ATTEMPTED

| | | | |
|----|----|----------------------|---------|
| 1. | 48 | vs. Nebraska | 3/21/14 |
| 2. | 23 | vs. Wisconsin | 3/21/21 |
| 3. | 22 | vs. Gonzaga | 3/23/19 |
| 4. | 21 | vs. Creighton | 3/23/14 |
| 5. | 20 | vs. South Carolina | 3/24/17 |
| | 20 | vs. South Dakota St. | 3/15/12 |
| | 20 | vs. Purdue | 3/20/08 |

FT PERCENTAGE (MIN. 10 ATTEMPTS)

| | | | |
|----|------|----------------------|---------|
| 1. | 89.5 | vs. New Mexico State | 3/17/17 |
| 2. | 86.7 | vs. USC | 3/19/17 |
| 3. | 85.7 | vs. Xavier | 3/23/12 |
| 4. | 84.6 | vs. Georgia State | 3/19/15 |
| 5. | 84.2 | vs. Kentucky | 3/25/12 |

REBOUNDS

| | | | |
|----|----|----------------------|---------|
| 1. | 47 | vs. Sam Houston St. | 3/18/10 |
| 2. | 43 | vs. Hartford | 3/19/21 |
| 3. | 41 | vs. Colorado | 3/17/12 |
| | 41 | vs. Saint Mary's | 3/26/10 |
| 5. | 40 | vs. Georgia State | 3/19/15 |
| 6. | 39 | vs. New Mexico State | 3/17/17 |

ASSISTS

| | | | |
|----|----|---------------------|---------|
| 1. | 21 | vs. Xavier | 3/23/12 |
| 2. | 20 | vs. Syracuse | 3/21/19 |
| 3. | 19 | vs. Creighton | 3/23/14 |
| 4. | 18 | vs. Sam Houston St. | 3/18/10 |
| 5. | 16 | vs. Hartford | 3/19/21 |
| | 16 | vs. USC | 3/19/17 |
| | 16 | vs. Yale | 3/17/16 |

TURNOVERS

| | | | |
|----|----|---------------------|---------|
| 1. | 23 | vs. Memphis | 3/17/88 |
| 2. | 21 | vs. Georgia State | 3/19/15 |
| 3. | 16 | vs. USC | 3/24/17 |
| 4. | 14 | vs. Kentucky | 3/25/12 |
| | 14 | vs. Sam Houston St. | 3/18/10 |

BLOCKED SHOTS

| | | | |
|----|---|----------------------|---------|
| 1. | 8 | vs. Duke | 3/28/10 |
| 2. | 7 | vs. New Mexico State | 3/17/17 |
| 3. | 6 | vs. Hartford | 3/19/21 |
| 6 | | vs. Old Dominion | 3/20/10 |
| 5. | 5 | vs. Villanova | 3/27/21 |
| 5 | | vs. Kentucky | 3/25/12 |

STEALS

| | | | |
|----|----|---------------------|---------|
| 1. | 15 | vs. Hartford | 3/19/21 |
| 2. | 9 | vs. Yale | 3/17/16 |
| | 9 | vs. Colorado | 3/17/12 |
| | 9 | vs. Purdue | 3/20/08 |
| 5. | 8 | vs. Villanova | 3/27/21 |
| | 8 | vs. USC | 3/19/17 |
| 8 | | vs. Duke | 3/28/10 |
| 8 | | vs. Saint Mary's | 3/26/10 |
| 8 | | vs. Old Dominion | 3/20/10 |
| 8 | | vs. Sam Houston St. | 3/18/10 |

PERSONAL FOULS

| | | | |
|----|----|--------------|---------|
| 1. | 32 | vs. Kentucky | 3/25/12 |
| 2. | 24 | vs. Yale | 3/17/16 |
| 3. | 21 | vs. Duke | 3/28/10 |
| 4. | 20 | vs. Gonzaga | 3/23/19 |
| | 20 | vs. USC | 3/24/17 |
| | 20 | vs. Memphis | 3/17/88 |

THE LAST TIME ...**THE LAST TIME A BAYLOR TEAM...**

| | |
|--|---|
| Shot 65 pct from floor | 66.1 (41-62) vs. Texas Southern (12/14/17) |
| Shot 60 pct from floor | 60.8 (31-51) vs. PVAMU (11/12/18) |
| Shot less than 30 pct from floor | 29.8 (17-57) at TCU (11/10/15) |
| Shot 65 pct from 3FG | 70.6 (12-17) vs. Central Arkansas (11/10/17) |
| Shot 60 pct from 3FG | 62.5 (15-24) vs. Texas Tech (3/7/21) |
| Shot less than 15 pct from 3FG | .111 (2-18) vs. Ole Miss (11/23/18) |
| Shot less than 10 pct from 3FG | .083 (1-12) vs. TCU (1/2/18) |
| Made 15 3-point field goals | 15 vs. Texas Tech (3/7/21) |
| Failed to make a 3FG | 0-8 at Texas Tech (2/21/90) |
| Shot 95 pct from FT line | 100.0 (4-4) at Texas (2/2/21) |
| Shot 90 pct from FT line | 100.0 (4-4) at Texas (2/2/21) |
| Shot less than 40 pct from FT line | 37.5 (6-16) at Kansas (2/27/21) |
| Had 60 Rebounds | 60 vs. Huston-Tillotson (1/21/15) |
| Had 55 Rebounds | 58 vs. Savannah State (12/17/17) |
| Had 50 Rebounds | 50 vs. Washington (11/29/20) |
| Had 25 Offensive Rebounds | 26 vs. Kansas (1/12/19) |
| Had 20 Offensive Rebounds | 21 vs. Washington (11/29/20) |
| Had 40 Defensive Rebounds | 43 vs. Savannah State (12/17/17) |
| Had 35 Assists | 40 vs. Hardin-Simmons (12/16/15) |
| Had 30 Assists | 32 vs. Savannah State (12/17/17) |
| Had 25 Assists | 25 vs. Central Arkansas (12/29/20) |
| Had 25 Turnovers | 29 at West Virginia (1/10/17) |
| Had 20 Turnovers | 21 vs. Kansas State (3/11/21) |
| Had fewer than 7 Turnovers | 6 vs. Villanova (3/27/21) |
| Had fewer than 6 Turnovers | 4 vs. Wisconsin (3/21/21) |
| Had fewer than 4 Turnovers | 3 at Kansas (2/27/21) |
| Had 0 Live-Ball Turnovers | vs. Wisconsin (3/21/21) |
| Had 16 Steals | 16 vs. Savannah State (11/23/15) |
| Had 15 Steals | 15 vs. Hartford (3/19/21) |
| Had 12 Steals | 15 vs. Hartford (3/19/21) |
| Had 12 Blocked Shots | 12 vs. Louisiana-Lafayette (11/28/20) |
| Had 10 Blocked Shots | 10 vs. TCU (2/2/19) |
| Had no Blocked Shots | vs. Wisconsin (3/21/21) |
| Had two 20-point scorers | MaCio Teague (24), Davion Mitchell (23) vs. Kansas State (3/11/21) |
| Had two 25-point scorers | Jo Lual-Acuil Jr. (31), Manu Lecomte (25) vs. Savannah State (12/17/17) |
| Had seven double-figure scorers | vs. Long Beach State (3/20/13) |
| Had six double-figure scorers | vs. Kansas State (1/22/18) |
| Had all five starters score in double figures | vs. Oklahoma State (2/8/20) |
| Had all five starters score 15+ points | vs. Central Arkansas (11/10/17) |
| Had no players score in double figures | vs. Texas A&M (3/5/08) |
| Had no starters score in double figures | at Kansas State (3/3/18) |
| Had four players score 15+ points | vs. Louisiana-Lafayette (11/28/20) |
| Had five players score 15+ points | vs. Central Arkansas (11/10/17) |
| Had four players score 18+ points | vs. Savannah State (12/17/17) |
| Had four players with 5+ assists | vs. Savannah State (12/17/17) |
| Had two double-doubles | MaCio Teague (23p/10r), Jared Butler (14p/13a) at Kansas State (12/19/20) |
| Had two double-figure rebounders | Mark Vital (14), Mario Kegler (10) vs. West Virginia (2/23/19) |
| Scored 50-plus points in first half | 54 vs. Kansas State (1/27/21) |
| Scored 50-plus points in first half on road | 56 at Kansas State (12/19/20) |
| Scored 50-plus points in second half | 54 vs. Texas Tech (3/7/21) |
| Scored 50-plus points in both halves | vs. Kansas State (1/27/21) |
| Scored 60-plus points in first half | 61 vs. Savannah State (12/17/17) |
| Scored 60-plus points in second half | 60 at Iowa State (1/9/16) |
| Scored fewer than 20 points in 1st half | 15 at Wichita State (12/1/18) |
| Scored fewer than 20 points in 2nd half | 19 vs. Butler (12/20/19) |
| Overcame a 20-point deficit to win | vs. Louisville, trailed 32-10, won 66-63 (11/25/16) |
| Overcame a 15-pt deficit with less than 10 min left to win | vs. Texas, trailed 55-36, won 84-83 (2/27/19) |
| Overcame a 15-point deficit to win | vs. Iowa State, trailed 32-15, won 77-72 (2/23/21) |
| Overcame a 15-point halftime deficit to win | vs. Louisville, trailed 39-24, won 66-63 (11/25/16) |
| Overcame a 10-point halftime deficit to win | vs. Texas, trailed 40-29, won 84-83 (2/27/19) |
| Overcame a 10-point 2nd half deficit to win on the road | at OSU, trailed 47-35, won 75-68 (1/18/20) |
| Won an OT game | 94-89 at #6 West Virginia (3/2/21) |
| Lost an OT game | 78-81 vs. TCU (1/2/18) |
| Won a 2OT game | 74-73 at Texas (2/12/18) |
| Lost a 2OT game | 84-91 to Colorado (3/13/08) |
| Won a 3OT game | Never |
| Lost a 3OT game | 93-97 at SMU (1/9/88) |
| Won a 4OT game | 96-95 vs. North Texas (12/17/88) |
| Lost a 4OT game | Never |
| Won a 5OT game | 116-110 at Texas A&M (1/23/08) |
| Lost a 5OT game | Never |

THE LAST TIME A BAYLOR PLAYER...

| | |
|--|---|
| Recorded a Triple-Double (Pts/Reb/Ast) | Kenny Chery (20/10/12) vs. Kansas State (2/15/14) |
| Recorded a Triple-Double (Pts/Reb/Blk) | Ekpe Udoh (18/17/10) vs. Morgan State (1/16/10) |
| Recorded a Double-Double Before Halftime | King McClure (12p/10r) vs. George Mason (11/24/18) |
| Scored 40 Points | Makai Mason (40) vs. TCU (2/2/19) |
| Scored 30 Points | MaCio Teague (35) vs. Texas Tech (3/7/21) |
| Scored 30 Points in a Road Game | Jared Butler (31) at Kansas (3/9/19) |
| Scored 20 Points in a 1st Half | King McClure (20) at Oklahoma State (1/14/19) |
| Scored 20 Points in a 2nd Half | MaCio Teague (26) vs. Texas Tech (3/7/21) |
| Scored 30 Points off the Bench | Nuni Omot (30) at Kansas State (3/3/18) |
| Scored 25 Points off the Bench | Terry Maston (26) vs. Mississippi State (3/18/18) |
| Scored 20 Points off the Bench | Adam Flagler (22) vs. Iowa State (2/23/21) |
| Made 5+ 3-pointers in a 1st Half | King McClure (6-7) at Oklahoma State (1/14/19) |
| Made 5+ 3-pointers in a 2nd Half | MaCio Teague (7-8) vs. Texas Tech (3/7/21) |
| Had 20 Rebounds | Jo Lual-Acuil Jr. (20) vs. Savannah State (12/17/17) |
| Had 15 Rebounds | Mark Vital (15) vs. Oklahoma State (3/12/21) |
| Had 8+ Offensive Rebounds | Mark Vital (8) vs. Oklahoma State (3/12/21) |
| Had 9+ Offensive Rebounds | Mark Vital (9) at Arizona (12/15/18) |
| Had 12 Rebounds in a Half | Johnathan Motley (14 in 2nd half) vs. Texas (1/17/17) |
| Had 10 Rebounds in a Half | Mark Vital (11 in 2nd half) vs. Oklahoma State (3/12/21) |
| Had 13+ Assists | Jared Butler (13) at Kansas State (12/19/20) |
| Had 10+ Assists | Davion Mitchell (12) vs. Central Arkansas (12/29/20) |
| Had 10+ Assists and 0 Turnovers | Jake Lindsey (11 AST/0 TO) vs. Kansas State (3/9/17) |
| Had 6 Blocked Shots | Freddie Gillespie (6) vs. TCU (2/1/20) |
| Had 7 Blocked Shots | Jo Lual-Acuil Jr. (7) vs. Oklahoma (2/21/17) |
| Had 5 Steals | Jared Butler (5) vs. Hartford (3/19/21) |
| Had 6 Steals | Lester Medford (7) vs. Savannah State (11/23/15) |
| Played 40+ Minutes | Davion Mitchell (43) at #6 West Virginia (3/2/21) |
| Played 45+ Minutes | Jo Lual-Acuil Jr. (48) & Manu Lecomte (46) at Texas (2/12/18) |
| Made a Game-Winning Shot | Terry Maston (2FG) vs. Texas Tech, 59-57 (2/17/18) |
| Made a Game-Winning Shot in Final 10 Seconds | Jo Lual-Acuil Jr. (Dunk) at Texas, 74-73 <i>2ot</i> (2/12/18) |
| Made a Game-Winning Shot at Buzzer | Lester Medford (3FG) at Texas Tech, 63-60 (1/16/16) |
| Made a Game-Winning FT in Final 10 Seconds | Mario Kegler vs. Texas, 84-83 <i>OT</i> (2/29/19) |

THE LAST TIME A BAYLOR OPPONENT...

| | |
|---|--|
| Scored 100 Points | 102 at Kansas (1/2/16) |
| Scored 90 Points | 90 vs. Kansas State (1/22/18) |
| Scored Fewer than 50 Points at Home | 49 at TCU (1/9/21) |
| Scored Fewer than 50 Points on the Road | 42 vs. UAPB (12/21/20) |
| Scored Fewer than 40 Points | 39 vs. McNeese State (11/14/14) |
| Won by 30 Points | 40 at Oklahoma (1/20/07) |
| Shot 65 pct from floor | 66.1 (39-59) at Oklahoma (2/26/05) |
| Shot 60 pct from floor | 62.0 (31-50) vs. Oklahoma (1/23/16) |
| Shot less than 25 pct from floor | 23.4 (11-47) vs. Prairie View A&M (12/21/15) |
| Shot 55 pct from 3FG | 55.7 (15-27) vs. Texas (2/27/19) |
| Shot less than 15 pct from 3FG | .111 (1-9) vs. SFA (12/9/20) |
| Made 15 3-point field goals | 15 vs. Texas (2/27/19) |
| Shot 95 pct from FT line | 95.7 (22-23) at Ole Miss (12/28/17) |
| Shot less than 40 pct from FT line | 21.4 (3-14) at Texas (2/2/21) |
| Had 50 Rebounds | 62 vs. Wake Forest (Anaheim) (11/30/08) |
| Had fewer than 20 Rebounds | 19 vs. Washington (11/29/20) |
| Had 20 Offensive Rebounds | 20 vs. Wagner (3/13/18) |
| Had 25 Assists | 29 vs. Oklahoma (1/23/16) |
| Had 25 Turnovers | 35 vs. SFA (12/9/20) |
| Had fewer than 5 Turnovers | 4 at West Virginia (2/22/14) |
| Had 13 Steals | 15 at West Virginia (1/10/17) |
| Had 12 Steals | 12 vs. West Virginia (3/9/17) |
| Had 0 Steals | vs. Wisconsin (3/21/21) |
| Had 12+ Blocked Shots | 13 vs. West Virginia (2/20/18) |
| Had 10+ Blocked Shots | 10 at Kansas (1/11/20) |
| Had no Blocked Shots | vs. Kansas State (3/11/21) |
| Had two 20-point scorers | Cade Cunningham (25), Avery Anderson (20) vs. Oklahoma State (3/12/21) |
| Had three 20-point scorers | Abdel Nader (26), Georges Niang (24), Monte Morris (20) vs. Iowa State (2/16/16) |
| Had five double-figure scorers | vs. Oklahoma State (2/8/20) |
| Had four 15+ point scorers | at Texas (2/12/18) |
| Had no double-figure scorers | vs. Iowa State (1/15/20) |
| Had two double-figure rebounders | Kenrich Williams (12), Vlad Brodziansky (10) at TCU (1/21/17) |
| Scored 50-plus points in 1st half | 51 at Texas A&M (12/19/15) |
| Scored 50-plus points in 2nd half | 50 at #6 West Virginia (3/2/21) |
| Scored 20 points or fewer in 1st half at home | 16 at Texas (2/8/20) |
| Scored 20 points or fewer in 1st half on road | 12 vs. UAPB (12/21/20) |
| Scored 20 points or fewer in 2nd half | 20 vs. Texas (1/6/18) |
| Failed to make a 3FG | vs. Oklahoma, 0-12 (2/25/12) |

THE LAST TIME A BAYLOR OPPOSING PLAYER

| | |
|---------------------|--|
| Scored 30 Points | Brandon Clarke (36) vs. Gonzaga (3/23/19) |
| Had 20 Rebounds | Jamahl Mosley (20) vs. Colorado (Kansas City) (3/8/01) |
| Had 15 Rebounds | Udoka Azubuike (19) vs. Kansas (2/22/20) |
| Had 10 Assists | Courtney Ramey (10) vs. Texas (2/27/19) |
| Had 8 Turnovers | Trae Young (8) vs. Oklahoma (2/27/18) |
| Had 7 Turnovers | Traci Carter (7) vs. Hartford (3/19/21) |
| Had 8 Blocked Shots | Sagaba Konate (9) vs. West Virginia (2/20/18) |
| Had 7 Blocked Shots | Udoka Azubuike (7) at Kansas (1/11/20) |
| Had 5 Steals | Dedric Lawson (5) vs. Kansas (1/12/19) |
| Had 6 Steals | Jevon Carter (6) vs. West Virginia (3/9/18) |

2020-21 INDIVIDUAL SUPERLATIVES

| CATEGORY | BAYLOR | OPPONENT |
|---------------------------|---|--|
| Points Scored | 35, MaCio Teague vs. Texas Tech (3/7) | 26, Cedric Russell vs. ULL (11/28) 26, Taz Sherman at West Virginia (3/2) |
| Field Goals Made | 12, Davion Mitchell vs. K-State (1/27) | 10, four players |
| FGs Attempted | 21, Jared Butler at West Virginia (3/2) | 20, Shaun Doss vs. UAPB (12/21) |
| Highest FG % (min 5 made) | 1.000 (6-6), Jonathan Tchamwa Tchatchoua vs. UCA (12/29) .889 (8-9), Mark Vital at Oklahoma State (1/23) | 1.000 (9-9), Theo Akwuba vs. ULL (11/28) 1.000 (9-9), Antonio Gordon at K-State (12/19) |
| 3-Point FGs Made | 10, MaCio Teague vs. Texas Tech (3/7) | 6, Deandre Jones vs. Central Arkansas (12/29) 6, Nijel Pack vs. Kansas State (3/11) |
| 3-Point FGs Attempted | 12, MaCio Teague vs. Texas Tech (3/7) | 11, Mac McClung at Texas Tech (1/16) |
| 3-Point FG % (min 5 att) | .857 (6-7), Jared Butler at Oklahoma State (1/23) .833 (10-12), MaCio Teague vs. Texas Tech (3/7) .800 (4-5), Davion Mitchell vs. Illinois (12/2) | .833 (5-6), Christian Braun vs. Kansas (1/18) |
| Free Throws Made | 8, MaCio Teague vs. Alcorn State (12/30) | 9, Derek Culver at West Virginia (3/2) |
| Free Throws Attempted | 8, MaCio Teague vs. ASU (12/30) & at ISU (1/2) 8, Jared Butler vs. Iowa State (2/23) 8, Mark Vital at Kansas (2/27) | 12, Isaac Likekele at Oklahoma State (1/23) |
| Free Throw % (min 7 att) | 1.000 (8-8), MaCio Teague vs. Alcorn State (12/30) | 1.000 (8-8), Mike Miles at TCU (1/9) 1.000 (8-8), Jermaine Samuels vs. Villanova (3/27) |
| Offensive Rebounds | 8, Mark Vital vs. ISU (2/23) & vs. OSU (3/12) | 7, Marcus Santos-Silva at Texas Tech (1/16) |
| Defensive Rebounds | 10, Jonathan Tchamwa Tchatchoua vs. UCA (12/29) 10, Mark Vital vs. Texas Tech (3/7) | 11, Jalen Wilson at Kansas (2/27) |
| Total Rebounds | 15, Mark Vital, four times | 14, Jalen Wilson at Kansas (2/27) |
| Assists | 13, Jared Butler at K-State (12/19) 12, Davion Mitchell vs. UCA (12/29) | 8, Byron Joshua vs. Alcorn State (12/30) 8, Marcus Garrett vs. Kansas (1/18) 8, Miles McBride at West Virginia (3/2) |
| Turnovers | 7, Jared Butler, three times 7, Davion Mitchell vs. Kansas (1/18) | 7, three players |
| Blocked Shots | 4, Jonathan Tchamwa Tchatchoua at Oklahoma State (1/23) | 6, Kalib Boone vs. Oklahoma State (3/12) |
| Steals | 5, Jared Butler at TCU (1/9) & vs. Hartford (3/19) | 4, three players |
| Minutes Played | 43, Davion Mitchell at West Virginia (3/2) | 40, Miles McBride at West Virginia (3/2) |
| Fouls Drawn | 7, Davion Mitchell vs. Kansas State (3/11) | 9, Isaac Likekele at Oklahoma State (1/23) |
| Plus-Minus (min. 15 mp) | +44, MaCio Teague vs. K-State (1/27) +44, Davion Mitchell vs. K-State (1/27) | +21, Jalen Wilson at Kansas (2/27) |

2020-21 TEAM SUPERLATIVES

| BAYLOR HIGH | BAYLOR LOW | CATEGORY | OPPONENT HIGH | OPPONENT LOW |
|-----------------------------------|--|-----------------------|---|------------------------------------|
| 112 vs. ULL (11/28) | 58 at Kansas (2/27) | Points Scored | 89 at WVU (3/2) | 42 vs. UAPB (12/21) |
| 59 vs. Alcorn State (12/30) | 23 vs. Villanova (3/27) | Points, 1st Half | 40 vs. ULL (11/28) | 12 vs. UAPB (12/21) |
| 59 vs. ULL (11/28) | 28 at Kansas (2/27) | Points, 2nd Half | 50 at WVU (3/2) | 21, three times |
| 13 at WVU (3/2) | 13 at WVU (3/2) | Points/Overtime | 8 at WVU (3/2) | 8 at WVU (3/2) |
| 45 vs. ULL (11/28) | 23 at Texas Tech (1/16) & at Kansas (2/27) | Field Goals Made | 32 vs. ULL (11/28) | 15 vs. UAPB (12/21) & at TCU (1/9) |
| 80 vs. ULL (11/28) | 49 vs. Kansas State (3/11) | Field Goal Attempts | 68 vs. Auburn (1/30) | 44 vs. SFA (12/9) |
| .586 (34-58) at Texas (2/2) | .348 (23-66) at Kansas (2/27) | FG Percentage | .549 (28-51) at Texas (2/2) | .283 (15-53) vs. UAPB (12/21) |
| 17 vs. K-State (1/27) | 3 vs. Villanova (3/27) | 3-Point FGs Made | 12 vs. UCA (12/29) | 1 vs. SFA (12/9) |
| 33 vs. Hartford (3/19) | 17 vs. Wisconsin (3/21) | 3-Point FG Attempts | 26 vs. UCA (12/29) | 9 vs. SFA (12/9) |
| .625 (15-24) vs. Texas Tech (3/7) | .158 (3-19) vs. Villanova (3/27) | 3-Point FG Percentage | .529 (10-19) vs. Kansas (1/18) | .111 (1-9) vs. SFA (12/9) |
| 25 vs. Alcorn State (12/30) | 4 at Texas (2/2) | Free Throws Made | 28 at WVU (3/2) | 2 vs. UCA (12/29) |
| 31 vs. Alcorn State (12/30) | 4 at Texas (2/2) | Free Throw Attempts | 33 vs. Alcorn State (12/30) | 5 vs. UCA (12/29) & vs. ISU (2/23) |
| 1.000 (4-4) at Texas (2/2) | .375 (6-16) at Kansas (2/27) | Free Throw Percentage | .929 (13-14) vs. Oklahoma (1/6) | .214 (3-14) at Texas (2/2) |
| 21 vs. Washington (11/29) | 5 at Texas (2/2) | Offensive Rebounds | 18 at Texas Tech (1/16) | 5 vs. UW (11/29) & vs. KSU (1/27) |
| 34 vs. UCA (12/29) | 15 at Kansas (2/27) | Defensive Rebounds | 34 at Kansas (2/27) | 13 at K-State (12/19) |
| 50 vs. Washington (11/29) | 26 at Texas (2/2) | Total Rebounds | 48 at Kansas (2/27) | 19 vs. Washington (11/29) |
| 25, three times | 6 at Texas Tech (1/16) | Assists | 18 at K-State (12/19) & vs. Kansas (1/18) | 4 vs. SFA (12/9) |
| 21 vs. Kansas State (3/11) | 3 at Kansas (2/27) | Turnovers | 35 vs. SFA (12/9) | 7 vs. Texas Tech (3/7) |
| 9 at Oklahoma State (1/23) | 0 vs. Wisconsin (3/21) | Blocked Shots | 9 at Texas Tech (1/16) | 0 vs. K-State (1/27 & 3/11) |
| 15 vs. Hartford (3/19) | 3 vs. Washington (11/29) | Steals | 11 at ISU (1/2) & vs. K-State (3/11) | 0 vs. Wisconsin (3/21) |
| 23 vs. ASU (12/30) & at KU (2/27) | 9 vs. UCA (12/29) | Fouls | 26 vs. SFA (12/9) & at ISU (1/2) | 9 at Texas (2/2) |



2020-21

25-2

BIG 12

13-1

AP

3rd

COACHES

3rd

NET

2nd

#313 BAYLOR vs. #10/10 ARKANSAS | GAME 28
March 29, 2021 (Indianapolis, Ind. / Lucas Oil Stadium - Unity)

Baylor Broadcast Notes

0
4
5
10
11
12
13
23
24
31
32
35
45



Flo Thamba

F • 6-10 • 245 • Jr. • Kinshasa, Congo

| | MIN | PTS | REB | BLK | FG% | 3FG% | FT% |
|-----|------|-----|-----|-----|------|------|------|
| SEA | 15.0 | 3.6 | 3.9 | 0.7 | .571 | .000 | .605 |
| B12 | 13.8 | 3.6 | 3.4 | 0.6 | .704 | .000 | .619 |
| CAR | 11.5 | 2.5 | 2.8 | 0.7 | .543 | .000 | .573 |

- Junior big man with 7-foot-5 wingspan, originally from Democratic Republic of the Congo
- Started all 27 games this season after playing 19 of 30 games off bench last year (11 DNP's)
- Twice as many points & rebounds this season (98 pts, 105 rebs) as off of last season (43 pts, 42 rebs)
- Splitting time with Tchatchoua at 5-spot; played in 52 games off bench (12 DNP's) over first 2 seasons
- Born in Congo, lived in England, France and South Africa, emigrated to United States in 2014



LJ Cryer

G • 6-1 • 185 • Fr. • Katy, Texas

| | MIN | PTS | REB | AST | FG% | 3FG% | FT% |
|-----|------|-----|-----|-----|------|------|------|
| SEA | 10.8 | 3.7 | 0.6 | 0.8 | .396 | .381 | .643 |
| B12 | 8.5 | 2.1 | 0.4 | 0.6 | .412 | .385 | .000 |
| CAR | 10.8 | 3.7 | 0.6 | 0.8 | .396 | .381 | .643 |

- True freshman guard from Katy, Texas, ranked as nation's No. 12 PG in 2020 HS class by ESPN
- Came off bench for 17 points and 2 steals in 15 minutes of first collegiate game vs. Louisiana
- Scored 3,488 points over high school career, 5th-most all-time in Texas public schools
- Averaged 34.2 points, 5.3 assists and 2.4 steals as HS senior, earning Class 6A All-State honors
- Scored 1,164 points during pandemic-shortened senior season, including 145 3FGs (4.3/game)



Jordan Turner

G/F • 6-8 • 195 • RFr. • Houston, Texas

| | MIN | PTS | REB | AST | FG% | 3FG% | FT% |
|-----|-----|-----|-----|-----|------|------|------|
| SEA | 5.1 | 2.0 | 1.5 | 0.3 | .263 | .625 | .833 |
| B12 | 5.1 | 0.0 | 1.5 | 0.0 | .000 | .000 | .000 |
| CAR | 5.1 | 2.0 | 1.5 | 0.3 | .263 | .625 | .833 |

- Redshirt freshman wing from Houston, attended Sunrise Christian in Bel Air, Md.
- Took voluntary redshirt during 2019-20 season, participated on team's practice squad
- Last 7 Games Played: Combined for 20 points, 15 rebounds in 44 minutes off bench (6-8 on 3FGs)
- Ranked No. 11 recruit in Texas and No. 24 SF nationally in 2019 signing class by ESPN
- Twin brother, Jalyr, is sophomore on Central Oklahoma basketball squad



Adam Flagler

G • 6-3 • 180 • So. • Duluth, Ga.

| | MIN | PTS | REB | AST | FG% | 3FG% | FT% |
|-----|------|------|-----|-----|------|------|------|
| SEA | 22.7 | 9.0 | 2.4 | 1.4 | .455 | .408 | .846 |
| B12 | 22.3 | 7.1 | 2.0 | 1.1 | .388 | .348 | .778 |
| CAR | 27.4 | 13.0 | 3.0 | 1.3 | .443 | .392 | .839 |

- Third-year sophomore, transfer from Presbyterian; led PG with 15.9 PPG as freshman in 2018-19
- Game-high 16 points on 4-6 FGs in Sweet 16 win over Villanova (made 2 of team's season-low 3 treys)
- 15+ pts 7x this yr (17 vs UW, 18 vs Illinois, 15 vs OU, 15 at TTU, 19 vs AUB, 22 vs ISU, 16 vs VU)
- 10+ points off bench in 12 of 25 games at Baylor; has scored 10+ points in 44 of 61 career games
- Made multiple 3-pointers in 44 of 60 career games - 3+ 3FGs 28 times, 4+ 11x, 5+ 6x, 6+ 4x



Mark Vital

(VYE-tuhl) (Big 12 Defensive POY - The Athletic)

G/F • 6-5 • 250 • Sr. • Lake Charles, La.

| | MIN | PTS | REB | BLK | FG% | 3FG% | FT% |
|-----|------|-----|-----|-----|------|------|------|
| SEA | 23.8 | 5.7 | 6.8 | 0.9 | .481 | .000 | .500 |
| B12 | 25.9 | 6.9 | 7.1 | 1.0 | .574 | .000 | .462 |
| CAR | 25.4 | 6.5 | 6.5 | 0.8 | .471 | .130 | .496 |

- Bruising 5th-year forward, 3-time All-Big 12 honoree and 3-time Big 12 All-Defensive Team selection
- 1 of 10 semifinalists for Naismith Defensive Player of the Year (was 1 of 4 finalists last season)
- Elected to return for final year to complete college degree, will become family's first college graduate
- Broke Baylor's Big 12 wins record (45-22), passing A.J. Walton (39-29); 10th at BU with 140 steals
- Memorable Senior Night - 10 pts, 15 rebs (1st D-D of season, 3rd career) vs. No. 18 Texas Tech (3/7)



Jared Butler

(AP Big 12 POY; 1st Team All-American)

G • 6-3 • 195 • Jr. • Reserve, La.

| | MIN | PTS | REB | AST | FG% | 3FG% | FT% |
|-----|------|------|-----|-----|------|------|------|
| SEA | 30.2 | 16.6 | 3.3 | 4.7 | .471 | .399 | .750 |
| B12 | 32.0 | 18.0 | 3.4 | 5.0 | .503 | .448 | .745 |
| CAR | 29.0 | 14.0 | 3.2 | 3.5 | .430 | .377 | .772 |

- National POY candidate, up for Wooden Award, Naismith Trophy, Cousy Award, Lute Olson Award
- Will graduate in May, less than 3 yrs after enrolling in August 2018; serves on NCAA MBB Oversight Cmte
- First consensus First-Team All-American in BU history; All-American & 1st Team All-Big 12 last 2 years
- Top-5 in Big 12 in steals (1st), 3FG% (2nd), assists (3rd), scoring (3rd), 3FGs (4th), FG% (5th)
- 20-pt games on ROAD vs 8 Big 12 teams in last 2 seasons (at KU, KSU, OU, WVUx2, ISU, TCU, OSU, UT)

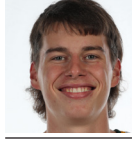

Jackson Moffatt

G/F • 6-7 • 200 • So. • Magnolia, Texas

| | MIN | PTS | REB | AST | FG% | 3FG% | FT% |
|-----|-----|-----|-----|-----|------|------|------|
| SEA | 2.1 | 0.0 | 0.6 | 0.1 | .000 | .000 | .000 |
| B12 | 2.0 | 0.0 | 0.7 | 0.0 | .000 | .000 | .000 |
| CAR | 2.1 | 0.0 | 0.4 | 0.1 | .000 | .000 | .000 |

- Third-year sophomore walk-on wing from Magnolia High School; took voluntary redshirt in 2018-19
- Has appeared in 16 career games, totaling 7 rebounds, 1 assist and 1 steal in 34 minutes
- Scored 2,066 points during prep career, becoming Magnolia's all-time leading scorer
- 3-time first-team All-District 20-5A honoree and 2-time TABC All-Region selection
- Holds MHS record for single-game scoring with 45-point game



Jonathan Tchamwa Tchatchoua

(Big 12 All-Newcomer Team)
(CHAWM-wuh CHAT-chew-wuh)

F • 6-8 • 245 • So. • Douala, Cameroon

| | MIN | PTS | REB | BLK | FG% | 3FG% | FT% |
|-----|------|-----|-----|-----|------|------|------|
| SEA | 19.0 | 6.2 | 5.0 | 0.7 | .558 | .000 | .771 |
| B12 | 19.9 | 5.4 | 3.8 | 0.8 | .545 | .000 | .769 |
| CAR | 15.9 | 4.7 | 4.2 | 0.7 | .525 | .000 | .722 |

- Third-year sophomore big man, transferred to BU after one season at UNLV; on practice squad last season
- Made 49% of field goals on dunks this season (33-of-67); leads Big 12 reserves with 5.0 rebs/gm
- At least 6 pts/4 rebs off bench in 14 of 26 games; 10+ points in 5 games, 10+ rebounds in 2 games
- Born in Cameroon, moved to Australia for final two years of high school (MBA Global Academy)
- Played 31 games (11 starts) as freshman at UNLV, averaged 3.4 ppg, 3.5 rpg, 0.7 bpg in 13.3 mpg

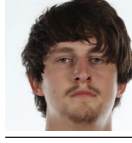

Matthew Mayer

(MYE-er)

G/F • 6-9 • 225 • Jr. • Austin, Texas

| | MIN | PTS | REB | AST | FG% | 3FG% | FT% |
|-----|------|-----|-----|-----|------|------|------|
| SEA | 15.3 | 8.2 | 3.8 | 1.0 | .488 | .403 | .592 |
| B12 | 15.2 | 7.1 | 3.8 | 0.9 | .481 | .345 | .560 |
| CAR | 12.8 | 5.8 | 2.5 | 0.8 | .416 | .362 | .640 |

- Junior wing with length, range and quick release, provides instant offense off bench
- Had team-high 17 points and 6 rebounds in 24 minutes off bench in 2nd Round win over Wisconsin
- 2nd on team with 21.5 points per 40 minutes; shooting 54% on 2-point field goals (56-of-103)
- 15+ pts off bench 4x this season (16 vs. Oklahoma, 18 at WVU, 19 vs. Oklahoma State, 17 vs. Wisc)
- 10+ points off bench in 10 of 27 gms this season after doing so in 10 of 63 games over first 2 yrs



MaCio Teague

(NCAA.com Third-Team All-American)
AP All-Big 12 2nd Team; West Award Finalist

G • 6-4 • 195 • Sr. • Cincinnati, Ohio

| | MIN | PTS | REB | AST | FG% | 3FG% | FT% |
|-----|------|------|-----|-----|------|------|------|
| SEA | 31.7 | 15.7 | 4.1 | 1.6 | .479 | .394 | .853 |
| B12 | 33.1 | 16.1 | 4.4 | 1.9 | .474 | .438 | .806 |
| CAR | 33.6 | 15.5 | 4.4 | 2.2 | .441 | .408 | .865 |

- All-conference in all 4 seasons (Big South 1st team in 17 & 18, Big 12 2nd team in 20 & 21)
- Nation's only active player with 1500+ career pts, 500+ rebs, 250+ assists, 125+ stls, 250+ 3FGs
- Tied BU record & 2nd-most ever by B12 player with 10 made 3FGs on way to 35 pts vs. TTU (3/7)
- 1 of 5 finalists for Jerry West SG Award - leads candidates in career PTS, ASTS, STLS, 3FGM & FT%
- BU is 51-6 since he joined team, 42-3 when he scores 10+ points, 18-2 when he leads team in pts



Zach Loveday

F • 7-0 • 215 • Fr. • Gallipolis, Ohio

| | MIN | PTS | REB | BLK | FG% | 3FG% | FT% |
|-----|-----|-----|-----|-----|------|-------|------|
| SEA | 5.2 | 2.5 | 1.3 | 0.3 | .706 | .500 | .750 |
| B12 | 3.3 | 2.7 | 1.7 | 0.3 | .750 | 1.000 | .500 |
| CAR | 5.2 | 2.5 | 1.3 | 0.3 | .706 | .500 | .750 |

- True freshman 7-footer from Ohio, played final two HS seasons at Huntington Prep in West Virginia
- Posted season-high 10 points (4-of-4 FGs) and added 2 blocks in 8 minutes vs. Alcorn State (12/30)
- Ranked No. 51 player nationally and No. 12 among centers in 2020 class by Rivals
- 1 of 5 players on 2019-20 Huntington Prep squad to sign with Division I programs
- Father, Billy Loveday, played basketball at Hanover College



Mark Paterson

G • 6-1 • 180 • Sr. • Dallas, Texas

| | MIN | PTS | REB | AST | FG% | 3FG% | FT% |
|-----|-----|-----|-----|-----|------|-------|------|
| SEA | 2.1 | 1.2 | 0.7 | 0.0 | .500 | 1.000 | .500 |
| B12 | 2.3 | 1.7 | 1.3 | 0.0 | .667 | .000 | .500 |
| CAR | 2.1 | 1.2 | 0.7 | 0.0 | .500 | 1.000 | .500 |

- Walk-on in first season with Bears, played 2017 & 2018 seasons at D2 St. Edward's in Austin, Texas
- Appeared off bench in 10 games this season, posting 12 points and 7 rebounds in 21 minutes
- Scored Bears' 100th point in win at K-State, becoming first team to score 100 in Manhattan since 1992
- Appeared in 55 games at St. Edward's, averaging 2.3 ppg, 1.7 rpg, 1.0 apg in 11.1 mpg
- Played on same team as brother, Matthew, while at St. Edward's



Davion Mitchell

(DAY-vee-ahn) (3rd Team All-American; B12 DPOY)

G • 6-2 • 205 • Jr. • Hinesville, Ga.

| | MIN | PTS | REB | AST | FG% | 3FG% | FT% |
|-----|------|------|-----|-----|------|------|------|
| SEA | 32.9 | 14.1 | 2.6 | 5.3 | .522 | .450 | .667 |
| B12 | 34.8 | 15.4 | 2.3 | 4.5 | .500 | .449 | .667 |
| CAR | 26.9 | 8.8 | 2.1 | 3.5 | .461 | .375 | .667 |

- Nicknamed "Off Night" from reputation of forcing player he's defending to have an off night
- BU's 1st Big 12 Defensive POY; 1 of 4 Naismith Defensive POY Finalists (Mobley, Queta, H. Jones)
- Leads Big 12 in FG% (.522), can become first player under 6'5" to lead league in Big 12's 25-year history
- Top-2 in Big 12 in assists (1st), FG% (1st), steals (2nd) and AST-TO ratio (2nd); 12th scoring (14.1)
- BU is 51-6 in his career, including 26-0 when he posts 5+ assists and 33-3 when he scores 10+ pts

Head Coach: Scott Drew (18th season at Baylor)
 Associate Head Coach: Jerome Tang (18th season at Baylor)
 Assistant Coach: Alvin Brooks III (5th season at Baylor)
 Assistant Coach: John Jakus (4th season at Baylor)

Special Assistant & Director of Player Personnel: Jared Nunn
 Special Assistant to the Head Coach: Bill Peterson
 Director of Basketball Operations: Aditya Malhotra
 Director of Video Operations: Ty Beard
 Athletic Trainer: Dave Snyder
 Strength Coach: Charlie Melton