



## GAME #19



#7/19 BAYLOR (16-2, 11-1) vs. OKLAHOMA SOONERS (8-9, 5-7)

Feb. 21, 2021 • 1 p.m. (CT)  
Norman, Okla.  
Lloyd Noble Center (11,528)

**WATCH:** Fox Sports Oklahoma  
*Talent:* Chad McKee (PBP), Dan Hughes (Analyst)  
**LISTEN:** BaylorBears.com/92.9 FM  
*Talent:* Bruce Gietzen (PBP), Maggie Davis-Stinnett (Color)

FEBRUARY 21, 2021

## SERIES MATCHUP

All-Time Series Baylor leads 32-25  
Waco 17-9  
Norman 14-12  
Neutral 1-4  
Mulkey Era 28-18  
First Meeting Oklahoma Won in College Station, 66-48 Jan. 9, 1980  
Last Meeting Baylor won in Waco, 84-61 Jan. 23, 2021

## TEAM INFORMATION

#7/8 BAYLOR LADY BEARS (16-2, 11-1)  
Location: Waco, Texas Conference: Big 12  
Head Coach: Kim Mulkey (La. Tech, 1984)  
Career Record: 620-103 (.857) BU Record: Same  
OKLAHOMA SOONERS (8-9, 5-7)  
Location: Norman, Okla.  
Conference: Big 12  
Head Coach: Sherri Coale (Okla. Christian, 1987, 25th Year)

## LADY BEARS SCHEDULE & RESULTS

DATE	BU	OPP	OPPONENT	TV	TIME/RESULT
N 25	4/4	-	CENTRAL ARKANSAS	ESPN+	W, 82-37
D 1	4/4	RV/RV	at South Florida	ESPN+	W, 67-62
D 6	4/4	16/14	at Arkansas^	ESPN2	L, 83-78
D 10	7/7	RV/RV	at West Virginia*	ESPN+	W, 65-45
D 14	7/7	-	TEXAS TECH*	ESPNU	W, 91-45
D 16	7/7	-	SOUTHERN	ESPN+	W, 86-52
D 18	7/7	-	NORTHWESTERN STATE	ESPN+	W, 136-43
D 19	7/7	-	MCNEESE STATE	ESPN+	W, 117-24
J 2	7/6	-	at TCU*	ESPN+	W, 74-50
J 7	6/6	3/5	UCONN	ESPN	postponed
J 16	6/6	RV/RV	IOWA STATE*	ESPNU	L, 75-71
J 20	9/9	-	at Oklahoma State*	ESPN+	W, 77-58
J 23	9/9	-	OKLAHOMA*	ESPN+	W, 84-61
J 26	9/9	-	TCU*	ESPN+	W, 82-49
J 31	9/8	-	at Iowa State*	ESPN2	W, 85-77
F 4	8/8	-	KANSAS*	ESPN+	W, 83-50
F 7	8/8	-	at K-State*	ESPN+	W, 64-52
F 10	7/9	-	at Texas Tech*	ESPN+	W, 82-50
F 14	7/9	-/RV	TEXAS*	ESPN2	W, 60-35
F 17	7/8	19/24	WEST VIRGINIA*	ESPN+	POSTPONED
F 21	7/8	-	at Oklahoma*	FS-Oklahoma	1 PM
F 24	-	-	OKLAHOMA STATE*	ESPN+	7 PM
F 27	-	-	K-STATE*	ESPN+	11 AM
M 1	-	-	at Texas*	ESPN2	6 PM
M 6	-	-	at Kansas*	TBD	4 PM
M 8	-	-	WEST VIRGINIA*	ESPN+	

\* BIG 12 Conference Game  
^ SEC/Big 12 Challenge

## STORY LINES

### BAYLOR GETS DISTANCE IN BIG 12 STANDINGS WITH WIN OVER TEXAS; WVU LOSS; LADY BEARS AND MOUNTAINEERS POSTPONE MATCHUP DUE TO WEATHER

Four Lady Bears scored in double figures and DiDi Richards has 10 assists in Baylor's win on Valentine's Day over the Texas Longhorns, 60-35. For the second time in three seasons, Baylor held Texas to the lowest output in the series history by limiting the Longhorns to 35 points. NaLyssa Smith had 14 points for Baylor, DiJonai Carrington had 13 off the bench while Queen Egbo & Moon Ursin each had 11 points to lead Baylor. The Lady Bears limited Texas to single-digit scoring in each of the first three quarters and kept the Longhorns to a 24.6 shooting effort from the floor for the contest. With West Virginia's surprising loss to Oklahoma Feb. 13, Baylor now has a 1.5-game lead in the Big 12 standings. WVU and Baylor were slated to play Feb. 17, but Texas' ice storm postponed the contest, keeping West Virginia from an opportunity to pull back within half a game of the lead.

### LADY BEARS VS. THE SOONERS

Kim Mulkey and Sherri Coale's Lady Bears and Sooners, respectively, have had some good battles in the 21 years the two legendary coaches have faced one another. OU began Mulkey's tenure by handing Baylor seven-straight losses. From there, the series continued to be streaky. Four-straight for Baylor after the seven losses in a row, followed by the Sooners going on a 6-game streak of their own. Then two for Baylor, two for OU, one for Baylor and two for Oklahoma. But, beginning with the 2010-11 season, it's been all Mulkey and the Lady Bears. Baylor has had the upper hand in 21 of the last 22 contests dating back to Feb. 2, 2011, and the Lady Bears are winners of 12-straight vs. the Sooners. In those 21 wins, Baylor has won by an average of 18.2 points per contest. Baylor and Oklahoma last faced off on Jan. 23, in Waco with Baylor taking a 84-61 win. Five Lady Bears scored in double figures with NaLyssa Smith's 21 points leading the way while DiDi Richards had a career-best 12 assists. In the losing effort for Oklahoma Madi Williams had 29 points and Taylor Robertson added 19.

### LADY BEARS IN NATION'S LEAD FOR FIELD GOAL PERCENTAGE DEFENSE ... AGAIN

For four-straight years and five since the 2010-11 season, the Baylor Lady Bears have been the NCAA Statistical Champion in Defensive Field Goal Percentage. After holding Texas to a .246 shooting mark, Feb. 14, Baylor leads the nation in that category once again at .311. The lowest Baylor has ever ended a season in that category is .310, which happened twice: last season and in 2011-12, which happened to be a year they finished second in the nation in field goal percentage defense.

### AP POLL RESEARCH SHOWS MULKEY AS ACTIVE LEADER IN TOTAL TOP 25 APPEARANCES AS PLAYER, ASSISTANT AND HEAD COACH

Longtime women's hoops guru Mel Greenberg put together a list

## TOP PROGRAMS BY WIN PCT. SINCE 2010-11

SCHOOL	W-L	20-21	PCT.
UConn	373-21	17-1	.947
<b>Baylor</b>	<b>356-27</b>	<b>16-2</b>	<b>.930</b>
Notre Dame	331-57	8-8	.853
Florida Gulf Coast	278-51	17-2	.845
Stanford	320-60	19-2	.842

## BAYLOR RECORD & TITLES SINCE 2010-11

YEAR	OVERALL W-L	BIG 12 W-L	B12 REG SEASON TITLE	B12 TOURNEY TITLE
2010-11	34-3	15-1	✓	✓
2011-12*	40-0	18-0	✓	✓
2012-13	34-2	18-0	✓	✓
2013-14	32-5	16-2	✓	✓
2014-15	33-4	16-2	✓	✓
2015-16	36-2	17-1	✓	✓
2016-17	33-4	17-1	✓	✓
2017-18	33-2	18-0	✓	✓
2018-19*	37-1	18-0	✓	✓
2019-20	28-2	17-1	✓	
2020-21	16-2	11-1		
<b>TOTALS</b>	<b>356-27</b>	<b>181-9</b>	<b>10X</b>	<b>8X</b>

## LADY BEARS PROJECTED STARTING 5

#2 DIDI RICHARDS  
PPG: 7.4 RPG: 3.2 APG: 6.9 SPG: 1.6  
.449/.000/.652

#12 MOON URSIN  
PPG: 11.7 RPG: 7.1 APG: 3.9 SPG: 1.4  
.489/.378/.722

#3 TRINITY OLIVER  
PPG: 5.4 RPG: 3.5 APG: 1.4 SPG: 0.8  
.456/.000/.615

#1 NALYSSA SMITH  
PPG: 17.9 RPG: 10.1 APG: 1.2 SPG: 1.2  
.511/.000/.802

#25 QUEEN EGBO  
PPG: 10.2 RPG: 7.6 APG: 1.0 SPG: 1.2  
.507/.000/.625

## OKLAHOMA PROJECTED STARTING FIVE

25	Madi Williams	G/F	JR
	21.7 PPG, 5.1 RPG, 3.1 APG		
30	Taylor Robertson	G	JR
	15.1 PPG, 3.1 RPG, 1.3 APG		
12	Gabby Gregory	G	SO
	15.5 PPG, 4.5 RPG, 1.7 APG		
1	Nevaeh Tot	G	FR
	7.0 PPG, 4.3 APG, 2.9 SPG		
32	Tatum Veitenheimer	G	JR
	4.3 PPG, 3.1 RPG, 1.6 APG		

ONLINE COVERAGE: SoonerSports.com TV COVERAGE: FS-Okla.

### SOCIAL MEDIA

@BaylorWBB • #SicEm

### LIVE STATISTICS

BaylorStats.com

### GAMEDAY CENTRAL

BaylorBears.com

## BAYLOR ATHLETICS COMMUNICATIONS

KYLE ROBERTS Associate Director  
C: 254-405-9492 E: Kyle\_Roberts@Baylor.edu

**NUMBERS THAT MATTER**



**1,000** The Baylor women's basketball program picked up its 1,000th victory Dec. 1 in Tampa at South Florida. The Lady Bears became the 15th Division I program to accomplish the feat.

**664** Baylor head coach Kim Mulkey has made 664 appearances in the AP Top 25 combined as player at Louisiana Tech, an assistant at her alma mater, and 21 years as Baylor's head coach. She is the active leader in that category and trails only former Tennessee player, assistant and head coach Holly Warlick (693).

**125** Baylor's No. 7 ranking in the *Associated Press* Top 25 marked 125 straight weeks that the Lady Bears have ranked in the Top 10, dating back to 2015.

**61** Baylor's non-conference home win streak is at 61 games. The Lady Bears' last loss was to UConn, Jan. 13, 2014.

**1** Under Mulkey, Baylor has lost only one game when shooting 50 percent or better from the floor and is 241-1 since the 2000-01.

**QUICK FACTS**

**GENERAL INFORMATION**

Location:	Waco, Texas
Chartered:	1845, by the Republic of Texas
Enrollment:	18,033
President:	Dr. Linda Livingstone
Faculty Representative:	Dr. Carson Mencken
Athletic Director:	Mack B. Rhoades, IV
SWA:	Dawn Rogers
Sport Administrator:	Paul Bradshaw
Conference:	Big 12
Nickname:	Lady Bears
Colors:	Green (3435C) and Gold (1235C)
Arena (capacity):	Ferrell Center (10,284)
Ferrell Center Press Row:	254-652-3092
Athletic Department:	254-710-1234
Ticket Office:	254-710-1000

**WOMEN'S BASKETBALL HISTORY**

First Season:	1974-75
All-Time Record:	1,014-501 (.668) / 46th season
Ferrell Center Record:	410-98 (.806)
Overall NCAA Tournament Record:	50-15 (.769)
NCAA Tournament Appearances:	18
Final Four Appearances:	4 (2005, '10, '12, '19)
NCAA Championships:	3 (2005, 2012, 2019)
Last NCAA Appearance:	2019, NCAA Final Four (beat No. 1 seed Notre Dame, 82-81)
Postseason WNIT Appearances:	3
Last WNIT Appearance:	2003 (lost to Auburn, WNIT finals)
Conference Titles (Last):	11 (2020)
Conference Tournament Titles (Last):	10 (2019)

**2019-20 REVIEW**

2019-20 Overall Record:	28-2
2019-20 Big 12 Record (Finish):	17-1 (1st)
2019-20 Postseason:	None due to COVID-19

**WOMEN'S BASKETBALL STAFF**

Head Coach:	Kim Mulkey (Louisiana Tech, 1984)
Record at Baylor:	620-103 (.857), 20th season
Career Record:	620-103 (.857), 20th season
Associate Head Coach:	Bill Brock
Assistant Coach:	Sytia Messer
Assistant Coach:	Kaylin Rice
Asst. AD of Operations:	Johnny Derrick
Coordinator of Operations:	Jennifer Roberts
Asst. Coord. of Recruiting & Ops:	Daphne Mitchell
Assoc. Director of Operations:	Makenzie Fuller
Assoc. Director of Operations:	Jordin Westbrook
Athletic Trainer:	Alex Olson
Strength & Conditioning Coach:	Jeremy Heffner
Athletics Communications:	Kyle Roberts
Administrative Assistant:	Barbara Spitzer

**STORY LINES**

of coaches and players' appearances in the AP Top 25 poll over the years and found that Baylor head coach Kim Mulkey is the NCAA's active leader in appearances at 664 from her time as a player and assistant at Louisiana Tech and her 21-year tenure as head coach at Baylor. She trails only Holly Warlick for most all-time appearances; Warlick played, assisted Pat Summitt and was head coach at Tennessee from 2012-2019.

**RICHARDS, KNOWN FOR HER DEFENSE, QUIETLY MOVING UP BAYLOR'S ALL-TIME ASSISTS LIST**

When most think of DiDi Richards, they think defense. After all, she was the National Defensive Player of the Year by both the WBCA and Naismith last season without having high steals or blocks numbers. Her reputation for on-ball defense and pestering the Big 12 and the nation's top perimeter players earned her the awards. But, many might not know that Richards is one of Baylor's all-time best passers. This season, she ranks first in the Big 12 in assists per game, which ranks 6th nationally. She ranks second in the league in total assists, and last season she was the Big 12 statistical champion, ranking 7th in the nation in assist-to-turnover ratio. Her 497 assists coming into Sunday's game ranks 4th all-time on the Baylor career assists list. With COVID-19 looming, Richards may not get to put up the numbers she normally would have, but she has a shot to leave Baylor at 3rd all-time in that category. Kristy Wallace collected 525 assists in her four years and ranks third. Richards has 6 Big 12 games left to play, a Big 12 Tournament and an NCAA Tournament. Her pace is 6.9 assists per game, and if she continues at that rate, she would pass Wallace in the next 5 games. Niya Johnson is Baylor's all-time leader with 988 and Odyssey Sims ranked second at 641.

**COVID-19'S EFFECT ON THE LADY BEARS**

All are having to deal with the COVID-19 pandemic, and the Lady Bears are no exception. Baylor lost four games scheduled for the Preseason WNIT in Waco in November, along with a Thanksgiving week game vs. Oregon in Las Vegas. Originally scheduled for Nov. 27, Baylor and Northwestern State's game was postponed due to COVID issues within the NWST program and was rescheduled for Dec. 18. Baylor lost its top-10 matchup with UConn Jan. 7 and postponed originally-scheduled Big 12 contests with K-State at home (Jan. 10) and at Kansas (Jan. 13).

Moon Ursin, lost her grandmother, Ruby Alexander, to the virus in April after a swift and brief battle with COVID. Kamaria McDaniel, a transfer from Penn State that is having to sit this season, lost her grandfather, Johnny Webster, Sr., in April as well. Kim Mulkey, Jordyn Oliver, DiJonai Carrington and Caitlin Bickle have all had to miss time due to COVID-19 protocols this season.

The Big 12 announced Thursday the re-scheduling of several league games affected by COVID-19, including Baylor hosting K-State Feb. 27 and finishing the regular season in Lawrence, March 6.

**RICHARDS RETURNS TO FLOOR AFTER SPINAL INJURY, FEATURED ON ESPN'S SPORTSCENTER**

Oct. 24, Moon Ursin and DiDi Richards collided in mid-air during a practice scrimmage, leaving Ursin with a concussion and Richards with a Spinal Cord Injury Without Radiographic Abnormality (SCIOWRA). Ursin returned to practice after clearing concussion protocol in mid-November while Richards' rehab began immediately after she briefly lost feeling below her knees. Richards was first confined to a walker to assist her in walking, but by mid-November she was completing individual drills and workouts with medical and strength & conditioning staff. Richards shocked doctors, team medical staff and coaches with the rate of her rehab. Thirty-eight days after the injury, she played 30 minutes off the bench at South Florida Dec. 1. She scored a bucket 13 seconds into her entry, and picked up where she left off last season by leading Baylor with seven assists. Dec. 6 in Fayetteville, Ark., she resumed her starting role, getting her first start at point guard and finished the contest with a game-high eight assists. She led the Big 12 in assists per game in 2019-20, ranked 13th in the nation and had the NCAA's sixth-best assist-to-turnover ratio at 2.9:1.

Her return to the floor sparked interest from ESPN with Mechelle Voepel writing a feature on her recovery, and Scott Van Pelt led off his Tuesday edition of SportsCenter, covering Richards' return with the "Best Thing I Saw Today" segment.

**THE BAYLOR LADY BEARS REGIME**

**2019 NCAA CHAMPIONS**

The 2018-19 Lady Bears became just the third women's program in NCAA history to win three titles when Baylor beat Notre Dame 82-81 April 7 in Tampa, Fla. **Chloe Jackson's** go-ahead scoop layup with under five seconds left propelled her to NCAA Final Four Most Outstanding Player honors to go along with a team-high 26 points in the game. The Lady Bears rode the wave of two All-American posts with **Kalani Brown** and **Lauren Cox** each earning multiple all-America honors. The pair led Baylor to its 10th regular-season and tournament championship in the Big 12 and **Kim Mulkey** was honored as national coach of the year by the USBWA, the *Associated Press* and the WBCA.

**2012 NCAA CHAMPIONS**

The 2011-12 Lady Bear season was as perfect as it could be. En route to claiming its second NCAA Championship in seven years, Baylor ran the table, posting an unprecedented 40-0 mark and claiming both Big 12 Conference crowns. **Brittney Griner** and Mulkey swept player of the year and coach of the year honors, earning WBCA, USBWA, Associated Press, Naismith and Big 12 Conference recognition. Baylor was ranked No. 1 wire-to-wire in both polls and raced through conference play with a Big 12-record 18-0 mark. Griner and **Odyssey Sims** were named consensus All-Americans, while **Destiny Williams** was a WBCA All-America honorable mention honoree.

**2005 NCAA CHAMPIONS**

The squad posted a 33-3 record and claimed the Big 12 Conference title with a 14-2 mark. En route to the program's first NCAA Championship, the Lady Bears defeated three No. 1 seeds. **Steffanie Blackmon** and **Sophia Young** were both named All-Americans. In addition to earning Big 12 Coach of the Year honors, **Mulkey** received the New York Athletic Club's prestigious Winged Foot Award.

**NCAA TOURNAMENT STAPLE & 10+-YEAR DOMINANCE**

- The Lady Bears have made 16 consecutive NCAA Tournament appearances and 18 overall. Those appearances have resulted in three national championships (2005, 2012, 2019), four Final Fours (2005, 2010, 2012, 2019), nine Elite Eights and 14 Sweet Sixteens.
- The Lady Bears are 21-time Big 12 Champions—most in Big 12 history—capturing 10 consecutive regular season titles, 11 overall & 10 tournament titles.
- Baylor is 356-27 (.930) over the past nine seasons while posting a 181-9 (.952) mark in Big 12 play and 24-1 (.958) in Big 12 Tournament play.
- 307 of Baylor's 356 wins since 2010-11 have been by 10 or more points, and only 17 times in that span has its winning margin been five or fewer points (most recently five, 67-32, at South Florida, Dec. 1, 2020).
- In Baylor's last 513 games, only five times (Texas, .516 and .515; Stanford, .509; West Virginia, .500; South Carolina, .528) has a team shot 50 percent or above.

**BIG 12 DYNASTY**

- Baylor women's basketball has won a league-leading 21 Big 12 Conference titles, 11 regular season and 10 tournament championships.
- Baylor has run the table in the conference four times (2012, 2013, 2018, 2019). It has only happened six times in Big 12 history (Oklahoma: 16-0 in 2006; Nebraska: 16-0 in 2010).
- Baylor has advanced to the Big 12 Championship game nine seasons in a row and 13 times in program history.
- The Lady Bears have won eight of the last nine Big 12 Championship titles, besting No. 13/19 Iowa State, 67-49, in the 2019 final.

**HEAD COACH KIM MULKEY • 21ST SEASON**



If Kim Mulkey was a stock, investors would find few, if any, dips in the market that would keep them from going all-in. They would just buy, hold and watch happily while their investment compounded. So, what's left to do for the Hall of Fame coach? At this point, any further success for Mulkey is cherries on the top of a giant sundae. Three NCAA national championships, a combined 21 Big 12 regular-season and tournament titles, achieving 600 career wins faster than

any other D1 men's or women's coach, and the pinnacle of individual basketball honors – she was named to the 2020 Naismith Memorial Basketball Hall of Fame Class.

Baylor hired Mulkey on April 4, 2000, to overhaul a program that had just seven wins in the 1999-2000 season and 13 losing seasons in the previous 17. Little did anyone know, that hire would lay the groundwork for the third act of Mulkey's career that has outshined the first two.

Mulkey's Lady Bears became just the third program in NCAA history to have at least three national titles when Baylor beat Notre Dame, 82-81 on April 7, 2019. The victory placed Baylor in the most prestigious of companies, joining UConn and Tennessee as the only programs with at least three. That championship was the fifth that Mulkey had been a part of. At Louisiana Tech, she was the starting point guard when the Lady Techsters won the inaugural NCAA championship in 1982, then she was an assistant coach for another title run in 1988.

Nearly five years to the day that Baylor brought in Mulkey, she delivered the athletics department's first women's NCAA title when the Lady Bears' 22-point victory over Michigan State on April 5, 2005, capped an improbable run that saw BU take down three No. 1 seeds. Seven years later, the Brittney Griner and Odyssey Sims-led Lady Bears made history with the first 40-0 season in NCAA history, capped with a win over Notre Dame in the 2012 finals. Keeping with the theme of sevens, Baylor's Chloe Jackson hit a game-winning scoop layup to down the Fighting Irish in the 2019 title matchup once again with 3.9 seconds remaining.

On Feb. 18, 2020, in a win at Texas Tech, Mulkey became the fastest Division I coach (men's or women's) to reach 600 career victories. She accomplished the feat in 700 games in her 20th season as head coach. Adolph Rupp was second on the list as the Kentucky Hall of Fame men's coach achieved 600 wins in his 704th game. UConn's Geno Auriemma was the next-fastest women's coach to reach 600 wins in his 716th game.

Mulkey received basketball's highest honor on April 4, 2020, when she was named to the 2020 class for the Naismith Memorial Basketball Hall of Fame. She joined Kobe Bryant, Tim Duncan, Kevin Garnett, Rudy Tomjanovich, Tamika Catchings, Eddie Sutton, Barbara Stevens and Patrick Baumann as a member of the nine-person class. Although the Naismith is the "trump card" for Hall of Fames, Mulkey was able to call herself a Hall of Famer long before her 2020 induction. She has previous inductions into the National High School Hall of Fame (1985), Louisiana High School Hall of Fame (1986), Louisiana Sports Writers Hall of Fame (1990), Louisiana Tech Athletics Hall of Fame (1992), Women's Basketball Hall of Fame (2000), CoSIDA Academic All-America Hall of Fame (2003), Baylor Athletics Hall of Fame (2007) and Texas Sports Hall of Fame (2010).

Baylor's entire resume under the guidance of Mulkey deserves admiration, however, her Lady Bears since the 2010-11 season soared to a new stratosphere. The program's .932 winning percentage in that span is second only to UConn. Eighteen of the Lady Bears' 21 Big 12 titles have come in that span, including 10 consecutive regular-season championships and eight of the possible nine Big 12 Tournament titles, with the 2020 tournament cancelled due to COVID-19.

Mulkey has also done a phenomenal job of preparing student-athletes for the next level of competition and in life. Of all the Lady Bear players who have started and finished their career at Baylor, those student-athletes have a 100 percent graduation rate. In addition, Baylor has had nine 1st-round draft picks to the WNBA, 19 WNBA draft picks overall, and dozens of Lady Bears who have played professionally overseas.

She is the only person in basketball to have won a national championship as a player, assistant coach and head coach. Mulkey is also the only women's basketball coach, and one of only three in men's and women's basketball, to have a national title as a player and head coach, joining Bob Knight and Dean Smith.

Eight times, Mulkey has taken home "National Coach of the Year" honors from various entities, and she has been selected as the Big 12 Coach of the Year eight times. Mulkey's Lady Bears have made the NCAA Tournament in 18 of 19 opportunities under her tutelage, they have earned four trips to the NCAA Final Four, nine trips to the Elite Eight, and 14 trips to the NCAA Sweet 16, including 11-straight trips.

Baylor's first Big 12 Conference championship came in 2005, which led to a Big 12 Tournament Championship and the school's first NCAA title. Since then, Baylor has swept the regular season and tournament titles in the Big 12 nine times. After a five-year hiatus between regular-season titles, the Lady Bears' dominance began in 2011 with the first of 10-straight.

Mulkey has coached 19 different All-Americans to 85 honors by various entities, and eight players under her watch have received first-team All-America status by either the Associated Press, USBWA, WBCA or John Wooden selections. She saw Brittney Griner (2012, 2013) and Odyssey Sims (2014) take home the Wade Trophy for the nation's top college player, Griner won the John Wooden Award in 2012 and 2013 along with the Naismith Trophy in 2012 and 2013 for nation's top player. Griner won the National Defensive Player, awarded by the WBCA, three-straight seasons from 2011-13, while DiDi Richards took home the award in 2020. Richards also won the National Defensive Player of the Year Award in 2020 from Naismith.

The 2019-20 season marked the fourth-straight year that Baylor led the country in field goal percentage defense. They also ranked first in that category in 2010-11, and save for the 2013-14 season where the Lady Bears ranked 19th in the nation, Baylor hasn't finished outside of the top five in the last decade. In fact, in only 16 of 705 games since Mulkey took over at Baylor for the 2000-01 season, have the Lady Bears allowed an opponent to shoot 50 percent or better in a game.

Mulkey came to Baylor from Louisiana Tech where she spent 19 years as either a student-athlete or coach in the legendary Lady Techster program. During her tenure in Ruston, Mulkey was associated with 11 Final Four squads and three national championship teams. She has either played or coached in the national championship game on eight occasions.

As a player, Mulkey led the Lady Techsters to a 130-6 (.956) record, two national titles and four Final Fours from 1980-84. During that time, the 5-foot-4 playmaker, known for her spectacular passes and French braids, also led Louisiana Tech to its first two national championships (1981 and 1982) and was a part of the USA's Gold medal-winning team at both the 1984 Olympics and the 1983 Pan American Games.

In addition, the summa cum laude scholar was a two-time Academic All-America as a business major. In recognition of her success in the classroom and on the basketball court, Mulkey was inducted into the College Sports Information Directors of America (CoSIDA) Academic All-America Hall of Fame in June 2003.

At Hammond High School, she led the basketball team to four-straight state championships, posted a 136-5 record and finished her career with a then-national record 4,075 points. She earned all-district, all-state and All-America honors each of her four years at Hammond High. She also graduated as her class' valedictorian with a perfect 4.0 grade point average. Mulkey has a street named after her in her hometown of Tickfaw, La.

Born May 17, 1962, in Santa Ana, Calif., Mulkey has two children, daughter Makenzie (28) and son Kramer (25).

Makenzie (Robertson) Fuller serves as associate director of basketball operations for the Lady Bears. She was a four-year letter winner on Baylor's basketball team, and during her career the Lady Bears posted an impressive 140-10 record, which included eight Big 12 crowns and an NCAA national championship (2012).

She earned both a bachelor and master's degree from Baylor and married former Baylor football and professional baseball player Clay Fuller in 2015. The couple had Mulkey's first grandchild, Kannon Reid Fuller, in 2018.

Kramer attended LSU, where he played for the highly touted Tiger baseball team. He was a first team All-SEC shortstop and second team Louisville Slugger All-American in 2016, and garnered third-team Collegiate Baseball All-American, honorable mention Perfect Game All-American and second-team All-SEC accolades in 2017. After leading LSU back to the College World Series in 2017, which resulted in a runner-up finish, Kramer was selected in the fourth round of the MLB Draft by the St. Louis Cardinals. As of 2020, he has played as high as Triple-A, with his most recent action on the franchise's taxi squad in the COVID-19-shortened season.

Mulkey's autobiography, "Won't Back Down" with Peter May, a retired Boston Globe senior sportswriter, appeared in bookstores Nov. 5, 2007, and the paperback edition became available Sept. 8, 2008.

**NCAA DIVISION I WINNINGEST COACHES ALL-TIME (BY PERCENTAGE)**

Name, School	Years	Won	Lost	Pct.
1. Geno Auriemma, Connecticut*	35	1,108	143	.885
2. Leon Barmore, Louisiana Tech	20	576	87	.869
3. Kim Mulkey, Baylor*	20	620	103	.857
4. Pat Summitt, Tennessee	38	1,098	208	.841
5. Tara VanDerveer, Stanford*	41	1,113	255	.813

\* Active coach

**KIM MULKEY**

Education: Louisiana Tech, 1984 (B.A.)

**EXPERIENCE**

Louisiana Tech (Player), 1980-84  
 Louisiana Tech (Assistant Coach), 1985-96  
 Louisiana Tech (Assoc. Head Coach), 1996-00  
 Baylor (Head Coach) 2000-present

**HIGHLIGHTS**

- 2 national championships as a player (1981, AIAW; 1982, NCAA)
- 3 NCAA championships as a head coach (2005, 2012, 2019)
- 1 NCAA championship as an assistant coach (1988)
- 11 Big 12 Conference regular season titles (2005, '11, '12, '13, '14, '15, '16, '17, '18, '19, '20); 10 league tournament championships (2005, '09, '11, '12, '13, '14, '15, '16, '18, '19)
- Eight-time Big 12 Coach of the Year (2004-05, '10-11, '11-12, '12-13, '14-15, '17-18, '18-19, '19-20)
- 39 seasons as a player and coach have resulted in 37 postseason trips, including 37 to NCAA/AIAW Tournament
- Mulkey is the ONLY women's basketball coach, and one of only three in men's and women's basketball (Bob Knight and Dean Smith), who have won a national championship as both a player and coach
- Mulkey is the ONLY basketball coach to win a national championship as a head coach, assistant coach and player
- Mulkey is the first individual ever to play for a women's team ranked No. 1 among AP voters, while also later becoming coach of a team selected to No. 1
- 2000 Women's Basketball Hall of Fame inductee
- 2003 CoSIDA Academic All-American Hall of Fame inductee
- 2007 Baylor Athletic Hall of Fame inductee
- 2009 Texas Sports Hall of Fame inductee
- 2011 USBWA National Coach of the Year
- 2012 WBCA, Naismith, AP, USBWA National Coach of the Year
- 2018, 2020 Naismith Memorial Hall of Fame Finalist (Coach)
- 2019 National Coach of the Year (WBCA, AP, USBWA)

**HEAD COACHING YEAR-BY-YEAR RECORD**

Baylor	Record	Conf. Record	Postseason
2000-01	21-9	9-7	NCAA First Round
2001-02	27-6	12-4	NCAA Second Round
2002-03	24-11	8-8	WNIT Runner-up
2003-04	26-9	10-6	NCAA Sweet 16
2004-05	33-3+	14-2	NCAA Champion
2005-06	26-7	12-4	NCAA Sweet 16
2006-07	26-8	11-5	NCAA Second Round
2007-08	25-7	12-4	NCAA Second Round
2008-09	29-6!	12-4	NCAA Sweet 16
2009-10	27-10	9-7	NCAA Semifinals
2010-11	34-3+	15-1	NCAA Elite Eight
2011-12	40-0+!	18-0	NCAA Champion
2012-13	34-2+!	18-0	NCAA Sweet 16
2013-14	32-5+!	16-2	NCAA Elite Eight
2014-15	33-4+!	16-2	NCAA Elite Eight
2015-16	36-2+!	17-1	NCAA Elite Eight
2016-17	33-4+	17-1	NCAA Elite Eight
2017-18	33-2+!	18-0	NCAA Sweet 16
2018-19	37-1+!	18-0	NCAA Champion
2019-20	28-2+	17-1	COVID-19
2020-21	15-2	10-1	
<b>Totals</b>	<b>620-103 (.857)</b>	<b>290-60 (.827)</b>	

19 postseason appearances  
 18 NCAA postseason appearances  
 + Big 12 regular season champion  
 ! Big 12 Tournament champion

**MULKEY VS. 2020-21 OPPONENTS**

Arkansas .....	1-2	Oklahoma .....	28-18
Central Arkansas .....	2-0	Oklahoma State .....	40-6
Connecticut .....	4-0	South Florida .....	3-0
Iowa State .....	30-6	Southern .....	2-0
Kansas .....	32-2	TCU .....	19-0
Kansas State .....	37-4	Texas .....	35-11
McNeese State .....	6-0	Texas Tech .....	41-8
Northwestern State .....	4-0	West Virginia .....	18-2



**ROSTER INFORMATION**

**PRONUNCIATION GUIDE**

DiJonai - DEE-zjahn-ay  
 Egbo - egg-BOH  
 NaLyssa - NUH-lissa  
 Bickle - BICK-uhl  
 Ursin - URR-sin  
 Kamaria - Kuh-MARR-ee-uh  
 Sytia - Suh-TEE-uh

**RETURNERS (7)**

	PPG	RPG
F - Caitlin Bickle	2.8	2.1
C - Queen Egbo	10.8	6.8
G - Trinity Oliver	2.6	1.7
G - Jordyn Oliver	2.8	1.7
G - DiDi Richards *	8.2	4.9
F - NaLyssa Smith *	14.3	8.0
G - Moon Ursin	5.1	3.0

\* Returning starter

**NEWCOMERS (4)**

	CL	HT
G - DiJonai Carrington	Gr.TR	5-11
C - Hannah Gusters	Fr.	6-5
G - Sarah Andrews	Fr.	5-6
G - Jaden Owens (UCLA)	So. TR	5-8

**STARTERS LOST (3)**

	PPG	RPG
C - Lauren Cox	12.5	8.0
G - Juicy Landrum	10.8	4.6
G - Te'a Cooper	13.6	2.3

**INACTIVE TRANSFERS (2)**

	PPG	RPG
G - Kamaria McDaniel (Penn St.)	19.8	4.1
G - Chrislyn Carr (Texas Tech)	9.6	6.4

**BY STATE**

Arizona (1)  
 Cave Creek - Caitlin Bickle  
 California (1)  
 San Diego - DiJonai Carrington  
 Louisiana (1)  
 Destrehan - Moon Ursin  
 Michigan (1)  
 Inkster - Kamaria McDaniel (inactive)  
 Texas (8)  
 Converse - NaLyssa Smith  
 Cypress - DiDi Richards  
 Euless - Trinity Oliver  
 Flower Mound - Lauren Cox  
 Houston - Queen Egbo  
 Irving - Sarah Andrews, Hannah Gusters  
 Plano - Jaden Owens (inactive)  
 Prosper - Jordyn Oliver

**BY MAJOR**

Pre-Business (1)  
 Jordyn Oliver  
 Communication (4)  
 Hannah Gusters  
 Jaden Owens  
 DiDi Richards  
 NaLyssa Smith  
 Exercise Physiology (1)  
 Trinity Oliver  
 Health, Kinesiology and Leisure Studies (4)  
 Caitlin Bickle  
 Queen Egbo  
 Moon Ursin  
 Kamaria McDaniel  
 Sports Management (1)  
 DiJonai Carrington  
 Undeclared (1)  
 Sarah Andrews

**TV/RADIO HEAD SHOTS**



**1 - NALYSSA SMITH**

F · 6-2 · Jr.  
 Converse, Texas



**2 - DIDI RICHARDS**

G · 6-1 · Sr.  
 Cypress, Texas



**3 - TRINITY OLIVER**

G · 5-9 · R-Jr.  
 Euless, Texas



**10 - JADEN OWENS**

G · 5-8 · So.-TR  
 Plano, Texas



**11 - JORDYN OLIVER**

G · 5-8 · So.  
 Prosper, Texas



**12 - MOON URSIN**

G · 5-6 · Sr.  
 Destrehan, La.



**20 - HANNAH GUSTERS**

C · 6-5 · Fr.  
 Irving, Texas

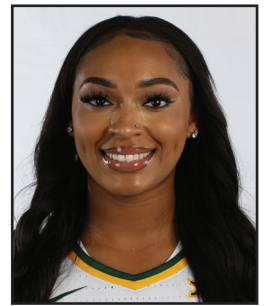

**21 - DIJONAI CARRINGTON**

G · 5-11 · Grad-TR  
 San Diego, Calif.



**22 - KAMARIA MCDANIEL**

G · 5-10 · Sr.-TR  
 Inkster, Mich.



**24 - SARAH ANDREWS**

G · 5-6 · FR  
 Irving, Texas



**25 - QUEEN EGBO**

C · 6-3 · Jr.  
 Houston, Texas



**51 - CAITLIN BICKLE**

F · 6-0 · Jr.  
 Cave Creek, Ariz.



**KIM MULKEY**

Head Coach  
 21st Season



**BILL BROCK**

Associate Head Coach  
 18th Season



**SYTIA MESSER**

Assistant Coach  
 Eighth Season



**KAYLIN RICE**

Assistant Coach  
 Second Season

**AWARDS / NATIONAL & BIG 12 RANKINGS**

**2020-21 AWARDS**

Player/Coach	Honor	Date
Kim Mulkey	2020 Naismith Basketball Hall of Fame	April 4
Nalyssa Smith	Preseason Big 12 Player of the Year	Oct. 21
D. Carrington	Preseason Big 12 Newcomer of the Year	Oct. 21
Sarah Andrews	Preseason Big 12 Freshman of the Year	Oct. 21
Nalyssa Smith	Preseason All-Big 12	Oct. 21
DiDi Richards	Preseason All-Big 12	Oct. 21
Queen Egbo	Preseason All-Big 12	Oct. 21
DiDi Richards	Lieberman Award Preseason Watch List	Nov. 9
D. Carrington	Drysdale Award Preseason Watch List	Nov. 10
Nalyssa Smith	AP Preseason All-America Honorable Mention	Nov. 11
Nalyssa Smith	McClain Award Preseason Watch List	Nov. 12
Queen Egbo	Leslie Award Preseason Watch List	Nov. 13
H. Gusters	Leslie Award Preseason Watch List	Nov. 13
Nalyssa Smith	Naismith Trophy Award Preseason Watch List	Nov. 17
DiDi Richards	Naismith Trophy Award Preseason Watch List	Nov. 17
D. Carrington	Naismith Trophy Award Preseason Watch List	Nov. 17
Nalyssa Smith	Wade Trophy Award Preseason Watch List	Nov. 17
Nalyssa Smith	John Wooden Award Preseason Top 30	Dec. 1
Nalyssa Smith	Big 12 Player of the Week	Dec. 21
H. Gusters	Big 12 co-Freshman of the Week	Dec. 21
Nalyssa Smith	Wooden Award Midseason Watch List	Jan. 7
DiDi Richards	Lieberman Award Finalist	Feb. 1
Nalyssa Smith	Wooden Award Late Season Top 20	Feb. 1
Nalyssa Smith	McClain Award Finalist	Feb. 4
Queen Egbo	Leslie Award Finalist	Feb. 5
Nalyssa Smith	Naismith Trophy Midseason Team	Feb. 9
Nalyssa Smith	Wade Trophy Watch List	Feb. 10

**NATIONAL/BIG 12 RANKINGS (thru Feb. 17)**

TEAM RANKINGS (NATIONAL TOP 10)				
Cat.	Mark	NR	B12 R	
Assist-to-Turnover Ratio	1.43	7	1	1
Assists	405	2	1	1
Assists Per Game	22.5	1	1	1
Defensive Rebounds/Game	31.6	4	1	4
Field Goal Percentage	48.5	6	1	5
Field Goal Percentage Def.	.311	1	1	6
Offensive Rebounds/Game	17.5	4	1	7
Rebound Margin	19.5	1	1	8
Rebounds	884	6	1	9
Rebounds Per Game	49.11	3	1	10
Scoring Defense	52.7	9	1	11
Scoring Margin	29.8	3	1	12
Scoring Offense	82.4	10	1	13

**PLAYER RANKINGS (TOP 25)**

Cat.	Player	Mark	NR	B12R	
Assists-to-Turnover	DiDi Richards	3.37	7	1	1
Assists	DiDi Richards	118	3	2	18
Assists Per Game	DiDi Richards	6.9	6	1	1
Double-Doubles	Nalyssa Smith	9	23	5	5

**ASSOCIATED PRESS POLL**

(February 15, 2021)

Rank	Team	Record	Points	Previous Rank
1	UConn (26)	16-1	746	2
2	South Carolina (2)	17-2	700	1
3	Louisville	19-1	675	3
4	NC State	13-2	642	4
5	Texas A&M (1)	19-1	639	6
6	Stanford (1)	18-2	627	5
7	<b>Baylor</b>	<b>16-2</b>	<b>564</b>	<b>7</b>
8	UCLA	12-3	530	8
9	Maryland	14-2	515	9
10	Arizona	14-2	505	10
11	Michigan	11-1	432	12
12	<b>South Florida</b>	<b>11-1</b>	<b>386</b>	<b>14</b>
13	Oregon	12-4	377	11
14	Indiana	13-4	332	15
15	Ohio State	12-3	303	12
16	Gonzaga	18-2	272	17
17	Kentucky	14-5	260	20
18	<b>Arkansas</b>	<b>15-7</b>	<b>248</b>	<b>18</b>
T-19	DePaul	14-2	174	22
T-19	<b>West Virginia</b>	<b>16-3</b>	<b>174</b>	<b>19</b>
21	Tennessee	12-5	172	16
22	Georgia	16-4	139	24
23	South Dakota State	17-2	130	23
24	Northwestern	11-4	92	21
25	Missouri State	13-2	79	25

Others receiving votes: Rutgers 10, Stephen F. Austin 7, Oklahoma State 6, Florida Gulf Coast 5, Georgia Tech 3, Mississippi State 2, Virginia Tech 2, Rice 2

**AP POLL STREAK**

Baylor women's basketball has been included in the Associated Press Top 25 Poll for 332 consecutive weeks, which is second only to UConn, a team that has been ranked for 522-straight weeks. Maryland is third with 207 weeks and South Carolina is fourth with 163 weeks. Baylor has also been ranked in the AP Top 10 for 125 consecutive weeks.

**USA TODAY/WBCA COACHES POLL**

(Released February 16, 2021)

Rank	Team	Record	Pts	1st	Prev	Chg	Hi/Lo
1	Connecticut	16-1	787	22	1	—	1/5
2	Louisville	19-1	764	8	2	—	1/5
3	South Carolina	17-2	730	0	3	—	1/4
4	Stanford	19-2	689	0	4	—	1/6
5	Texas A&M	19-1	688	2	5	—	5/13
6	NC State	13-2	647	0	6	—	2/6
7	Arizona	14-2	579	0	8	1	6/13
8	<b>Baylor</b>	<b>16-2</b>	<b>574</b>	<b>0</b>	<b>9</b>	<b>1</b>	<b>4/9</b>
9	UCLA	12-3	570	0	7	-2	4/12
10	Maryland	14-2	524	0	10	—	7/14
11	Michigan	11-1	475	0	12	1	11/24
12	Indiana	13-4	389	0	14	2	12/18
13	Oregon	12-5	366	0	13	—	7/13
13	Ohio St.	12-3	366	0	11	-2	11/22
15	<b>South Florida</b>	<b>11-1</b>	<b>351</b>	<b>0</b>	<b>15</b>	<b>—</b>	<b>14/NR</b>
16	Gonzaga	18-2	321	0	16	—	16/25
17	Kentucky	15-5	292	0	18	1	8/18
18	<b>Arkansas</b>	<b>15-7</b>	<b>277</b>	<b>0</b>	<b>17</b>	<b>-1</b>	<b>10/18</b>
19	DePaul	12-4	187	0	22	3	19/23
20	Missouri St.	13-2	140	0	23	3	20/25
21	Tennessee	12-5	136	0	19	-2	19/NR
22	Northwestern	11-4	129	0	20	-2	16/23
23	Georgia	16-4	125	0	25	2	21/NR
24	<b>West Virginia</b>	<b>16-3</b>	<b>121</b>	<b>0</b>	<b>21</b>	<b>-3</b>	<b>21/NR</b>
25	South Dakota State	17-2	62	0	NR	1	21/NR

Others Receiving Votes: Mississippi State 35; Florida Gulf Coast 29; Dayton 18; Rice 13; Georgia Tech 5; Rutgers 4; Texas 3; Iowa 2; Oklahoma State 1; Michigan St 1.

**BAYLOR LINEUP INFO / ADDITIONAL OPPONENT INFO**

**LINEUP INFO**

**2020-21 STARTING 5 COMBOS/RECORDS**

Richards, Ursin, Oliver T., Smith, Egbo	13-1
Oliver J, Ursin, Oliver T, Bickle, Smith	1-0
Oliver J, Ursin, Oliver T, Smith, Egbo	1-0
Smith, Richards, Oliver J, Ursin, Egbo	1-0
Smith, Egbo, Richards, Ursin, Andrews	0-1

**CAREER RECORD AS A STARTER**

Player	W-L	Pct.
DiDi Richards	80-5	.941
Nalyssa Smith	42-4	.913
Queen Egbo	22-3	.880
Moon Ursin	21-2	.913
Trinity Oliver	15-1	.938
Jordyn Oliver	3-0	1.000
Caitlin Bickle	1-0	1.000
Sarah Andrews	0-1	0.0

**HEAD TO HEAD**

BAYLOR.....	OKLAHOMA
82.4 .....	Points Per Game.....71.6
49.1 .....	Rebounds Per Game.....32.8
585-1206 .....	Field Goals Made-Att..... 432-969
.485 .....	Field Goal Percentage.....446
63-194 .....	3-Point FG Made-Att..... 142-374
.325 .....	3-Point Percentage.....380
251-361 .....	Free Throws Made-Att..... 211-288
.695 .....	Free Throw Percentage.....733
22.5 .....	Assists Per Game.....13.2
15.7 .....	Turnovers Per Game.....15.2
10.7 .....	Steals Per Game.....7.2
4.7 .....	Blocks Per Game.....1.7

**OPPONENT/SERIES NOTES**

<b>School:</b>	University of Oklahoma
<b>Location:</b>	Norman, Okla.
<b>Nickname:</b>	Sooners
<b>Colors:</b>	Crimson & Cream
<b>Conference:</b>	Big 12
<b>Website:</b>	Soonersports.com
<b>Head Coach:</b>	Sherri Coale (Okla. Christian, 1987, 25th Year)

**THE SERIES**

Beginning with the 2010-11 season, it's been all Lady Bears in the series with OU. Baylor has 21 of the last 22 wins dating back to Feb. 2, 2011, and the Lady Bears are winners of 12-straight. In those 21 wins, Baylor's average margin of victory is 18.2 points. Baylor and Oklahoma last faced off on Jan. 23, in Waco with Baylor taking a 84-61 win. Five Lady Bears scored in double figures with Nalyssa Smith's 21 points leading the way while DiDi Richards had a career-best 12 assists. In the losing effort for Oklahoma Madi Williams had 29 points and Taylor Robertson added 19.





**BAYLOR'S RECORD WHEN...**

	Big 12	All	Mulkey Era
Home	5-1	9-1	335-23
Away	6-0	7-1	170-53
Neutral	0-0	0-0	115-27
Leading at half	10-0	15-0	556-28
Trailing at half	0-1	0-2	54-67
Tied at half	1-0	1-0	9-6
Overtime	0-0	0-0	4-7
November games	0-0	1-0	116-11
December games	2-0	6-1	117-6
January games	5-1	5-1	135-29
February games	4-0	4-0	139-27
March games	0-0	0-0	106-30
April games	0-0	0-0	7-1
Television games	11-1	16-2	325-66
Versus ranked	0-0	0-1	162-73
Versus top 10	0-0	0-0	51-37

**Field Goals**

	Big 12	All	Mulkey Era
Shooting 20-29%	0-0	0-0	4-9
Shooting 30-39%	1-0	2-0	63-60
Shooting 40-49%	7-1	9-2	309-30
Shooting 50-59%	3-0	3-0	201-1
Shooting 60-69%	0-0	2-0	40-0
Higher than opponent	11-0	16-1	583-23
Lower than opponent	0-1	0-1	33-81

**Three-Point Field Goals**

	Big 12	All	Mulkey Era
Shooting 0-19%	1-0	3-0	84-33
Shooting 20-29%	2-0	3-1	125-28
Shooting 30-39%	3-1	4-1	147-20
Shooting 40-49%	3-0	3-0	122-11
Shooting 50-59%	1-0	2-0	103-7
Shooting 60-69%	1-0	1-0	28-2
Shooting 70-79%	0-0	0-0	8-0
Shooting 80-89%	0-0	0-0	3-0
Shooting 90-99%	0-0	0-0	0-0
Shooting 100%	0-0	0-0	3-0
Higher than opponent	9-1	13-2	412-31
Lower than opponent	2-0	3-0	192-72
Same as opponent	0-0	0-0	9-0

**Free Throws**

	Big 12	All	Mulkey Era
Shooting 30-39%	0-0	0-0	6-0
Shooting 40-49%	0-1	0-1	13-4
Shooting 50-59%	1-0	2-0	64-14
Shooting 60-69%	4-0	6-1	213-35
Shooting 70-79%	3-0	5-0	184-28
Shooting 80-89%	3-0	4-0	114-18
Shooting 90-100%	0-0	0-0	24-4
Higher than opponent	7-0	8-0	365-44
Lower than opponent	4-1	8-2	245-57
Same as opponent	0-0	0-0	10-2

Outbounding opp.	11-0	16-1	538-44
Outbounded by opp.	0-1	0-1	60-58
Rebounds equal	0-0	0-0	21-1

**Games decided by**

1-5 points	0-1	1-2	52-36
6-10 points	1-0	1-0	70-30
11-15 points	1-0	1-0	85-22
16-24 points	4-0	4-0	131-12
25+ points	5-0	9-0	280-3

**MILESTONES, TEAM NOTES, RANKINGS**

**INDIVIDUAL NOTES**

- **DiJonai Carrington** needs two 3-point field goals to reach 100 for her career.
- **Jaden Owens** is 1 point shy of 100 for her career.
- **DiDi Richards** is 3 assists shy of 500 for her career.
- **Richards** has at least six assists in 10 of the last 11 games.
- **Smith** has 16-straight games with double-digit scoring.
- **Smith** has eight double-doubles in the last 11 games
- **Smith** is 1 rebound shy of 600 for her career.
- **Moon Ursin** is 4 points shy of 600 for her career.

**TEAM NOTES**

- Baylor has out-rebounded its opponents in 148 of the last 158 games.
- Baylor is 241-1 all-time when shooting 50 percent or better from the field and 40-0 when shooting 60 percent or higher.
- In 709 of 723 games under Mulkey, the Lady Bears have held their opponent at or below 50 percent field goal shooting with only eight of those efforts coming in the last 15 seasons.
- Prior to Jan 16's loss to Iowa State, Baylor's last blemish at home came Feb. 6, 2017 vs. Texas (85-79). The Ferrell Center streak reached 61 games, the 10th-longest home-win streak in NCAA history and the second best in school history (68).
- Baylor's last non-conference loss at home came Jan. 13, 2014 vs. UConn (66-55). Since then, the Lady Bears have won 61-straight non-conference home games at the Ferrell Center including 15 NCAA Tournament contests.
- Baylor is 160-4 all-time vs. non-conference opponents at the Ferrell Center under head coach Kim Mulkey.
- In games away from Waco that include true-road contests, Big 12 tournament and NCAA Tournament contests, Baylor is 92-55 in the Kim Mulkey era against ranked opponents while collecting a 60-16 record vs.

- the Top 25 away from the Ferrell Center since the 2010-11 season.
- Baylor is 71-17 under Mulkey at the Ferrell Center when playing a Top 25 team, BU is 76-47 all-time vs. ranked opponents at home.
- Since the 2010-11 season, Baylor is 41-3 vs. Top 25 opponents at the Ferrell Center.
- Baylor is 317-97 (.764) vs. Big 12 opponents in the regular season all-time and 290-60 (.827) in the Mulkey era.
- Baylor has been ranked in the Associated Press Top 25 for 332 straight weeks.
- Baylor has been ranked in the USA Today/WBCA Top 25 for 313 straight weeks.

**BAYLOR'S NATIONAL RANKINGS IN DEFENSIVE FIELD GOAL PCT.**

YEAR	MARK	RANK
2019-20	(.310)	1st
2018-19	(.318)	1st
2017-18	(.325)	1st
2016-17	(.313)	1st
2015-16	(.331)	3rd
2014-15	(.347)	5th
2013-14	(.362)	19th
2012-13	(.328)	4th
2011-12	(.310)	2nd
2010-11	(.323)	1st

**2020-21 GAME-BY-GAME SPECIALTY STATISTICS**

GAME (BU/OPP)	PAINT	OFF T/O	2ND CH.	FAST BR.	BENCH
Central Arkansas	50/16	18/14	16/8	31/5	28/23
at South Florida	44/12	19/12	21/8	10/5	17/24
at Arkansas	44/32	13/20	17/6	13/10	30/8
at West Virginia	28/22	17/10	21/8	5/2	26/4
Texas Tech	62/20	17/10	20/5	26/5	42/4
Southern	54/18	32/14	35/4	12/8	35/31
Northwestern St.	86/2	50/10	32/5	33/0	68/6
McNeese St.	84/4	56/6	22/6	48/0	61/9
TCU	24/18	13/11	16/10	9/4	18/11
Iowa State	40/36	11/6	15/7	8/11	4/25
Oklahoma State	38/30	16/22	8/11	13/10	20/9
Oklahoma	46/16	13/16	15/5	4/9	20/0
TCU	46/24	24/10	11/11	15/7	30/17
at Iowa State	42/16	19/17	21/5	7/0	30/16
Kansas	36/12	18/16	21/1	6/2	34/12
at Kansas State	24/26	12/13	6/8	8/0	21/8
at Texas Tech	56/24	17/14	21/10	23/9	25/20
Texas	32/24	13/14	9/9	14/0	19/12
<b>TOTALS</b>	<b>835/352</b>	<b>378/235</b>	<b>327/127</b>	<b>285/87</b>	<b>528/239</b>

**RECORDS SET IN 2020-21**

**TEAM GAME**

Category	Mark (Opponent, Date)	Record
Assists	45 (vs. NWST, 12/18/20)	NCAA
	45 (vs. NWST, 12/18/20)	Big 12
	45 (vs. NWST, 12/18/20)	Baylor

**INDIVIDUAL GAME**

**MISCELLANEOUS RECORDS**

Category	Mark (Opponent, Date)	Record
Pts. B2B Games	253 (NWST & McNeese St.)	Big 12
Pts. B2B Games	253 (NWST & McNeese St.)	Big 12

**2020-21 BAYLOR WEEKLY NATIONAL RANKINGS**

ASSOCIATED PRESS			USA TODAY/COACHES		
Week	Date	Rank (1PV)	Week	Date	Rank (1PV)
Pre	11/9	4	Pre	11/18	4
2	11/30	4	2	12/8	7
3	12/7	7	3	12/15	7
4	12/14	17	4	12/22	6
5	12/21	7	5	12/29	6
6	12/28	7	6	1/5	6
7	1/4	6	7	1/12	6
8	1/11	6	8	1/19	9
9	1/18	9	9	1/26	8
10	1/25	9	10	2/2	8
11	2/1	8	11	2/9	9
12	2/8	7	12		

**A LOOK BACK TO 2019-2020**

**2019-20 BAYLOR INDIVIDUAL AWARDS**

Player/Coach	Honor	Date
Kim Mulkey	2020 Naismith Memorial Basketball Hall of Fame Class	April 4
Lauren Cox	WBCA All-American First Team	April 2
Nalyssa Smith	WBCA All-American Honorable Mention	April 2
Te'a Cooper	WBCA All-American Honorable Mention	April 2
Lauren Cox	John Wooden Award All-American First Team	April 1
DiDi Richards	Naismith Defensive Player of the Year	April 1
DiDi Richards	WBCA Defensive Player of the Year	March 30
Lauren Cox	USBWA All-American First Team	March 23
Te'a Cooper	USBWA All-American Honorable Mention	March 23
DiDi Richards	Naismith Defensive Player of the Year Finalist	March 23
Lauren Cox	Citizen Naismith Trophy Finalist	March 20
Lauren Cox	AP All-American First Team	March 19
Te'a Cooper	Honorable Mention AP All-American	March 19
Nalyssa Smith	Honorable Mention AP All-American	March 19
Kaylin Rice	WBCA Thirty Under 30 Award	March 18
Lauren Cox	Texas MVP ( <i>Dave Campbell's Texas Basketball</i> )	March 16
DiDi Richards	Texas Defensive POY ( <i>Dave Campbell's Texas Basketball</i> )	March 16
Nalyssa Smith	TX Soph. of the Year ( <i>Dave Campbell's Texas Basketball</i> )	March 16
Lauren Cox	TX Senior of the Year ( <i>Dave Campbell's Texas Basketball</i> )	March 16
Lauren Cox	All-Texas First Team ( <i>Dave Campbell's Texas Basketball</i> )	March 16
Nalyssa Smith	All-Texas First Team ( <i>Dave Campbell's Texas Basketball</i> )	March 16
DiDi Richards	All-Texas Third Team ( <i>Dave Campbell's Texas Basketball</i> )	March 16
DiDi Richards	All-Texas Def. Team ( <i>Dave Campbell's Texas Basketball</i> )	March 16
Lauren Cox	All-Big 12 First Team (Waco Tribune-Herald)	March 11
Nalyssa Smith	All-Big 12 First Team (Waco Tribune-Herald)	March 11
Juicy Landrum	All-Big 12 First Team (Waco Tribune-Herald)	March 11
DiDi Richards	All-Big 12 First Team (Waco Tribune-Herald)	March 11
Queen Egbo	Sixth Woman of the Year (Waco Tribune-Herald)	March 11
DiDi Richards	Big 12 Defensive Player of the Year (Waco Tribune-Herald)	March 11
Te'a Cooper	Newcomer of the Year (Waco Tribune-Herald)	March 11
Kim Mulkey	Big 12 Coach of the Year (Waco Tribune-Herald)	March 11
Bill Brock	'A Step Up' Assistant Coaches Hall of Fame	March 10
Te'a Cooper	WBCA Nancy Lieberman Award Final Five	March 9
Lauren Cox	AAU James E. Sullivan Award Semifinalist	March 9
Kim Mulkey	Big 12 Coach of the Year	March 9
Lauren Cox	Big 12 Player of the Year	March 9
DiDi Richards	Big 12 Defensive Player of the Year	March 9
Te'a Cooper	Big 12 Co-Newcomer of the Year	March 9
Queen Egbo	Big 12 Sixth Person of the Year	March 9
Lauren Cox	All-Big 12 First Team (unanimous)	March 9
Nalyssa Smith	All-Big 12 First Team	March 9
Te'a Cooper	All-Big 12 First Team	March 9
DiDi Richards	All-Big 12 Second Team	March 9
Juicy Landrum	All-Big 12 Honorable Mention	March 9
DiDi Richards	Big 12 All-Defensive Team (unanimous)	March 9
Lauren Cox	Big 12 All-Defensive Team (unanimous)	March 9
Lauren Cox	CoSIDA Academic All-American Second Team	March 9
Lauren Cox	Wooden Award National Ballot	March 7
Kim Mulkey	Naismith Coach of the Year Semifinalist	March 4
Lauren Cox	Citizen Naismith Trophy Semifinalist	March 3
Lauren Cox	Big 12 co-Player of the Week	March 2
DiDi Richards	Naismith Defensive POY Semifinalist	Feb. 25
Lauren Cox	Naismith Defensive POY Semifinalist	Feb. 25
Lauren Cox	USBWA Pat Summitt Award for Courage	Feb. 25
Moon Ursin	Academic All-Big 12 First Team	Feb. 25
Caitlin Bickle	Academic All-Big 12 First Team	Feb. 25
Lauren Cox	Academic All-Big 12 First Team	Feb. 25
DiDi Richards	Academic All-Big 12 Second Team	Feb. 25
Queen Egbo	Academic All-Big 12 Second Team	Feb. 25
Lauren Cox	CoSIDA Academic All-District	Feb. 20
Te'a Cooper	Wade Trophy Midseason Team	Feb. 20
Lauren Cox	Wade Trophy Midseason Team	Feb. 20
Kim Mulkey	WBCA 600 Wins Club	Feb. 18
Kim Mulkey	Naismith Basketball Hall of Fame Finalist	Feb. 14
Queen Egbo	Lisa Leslie Award Finalist	Feb. 14
Lauren Cox	Katrina McClain Award Finalist	Feb. 13
Nalyssa Smith	Naismith Trophy Midseason Team	Feb. 11
Lauren Cox	Naismith Trophy Midseason Team	Feb. 11
Te'a Cooper	Nancy Lieberman Award Finalist	Feb. 10
Te'a Cooper	Dawn Staley Award Late Season Watch List	Feb. 7
Lauren Cox	Senior CLASS Award Finalist	Feb. 5
Lauren Cox	Wooden Award Late Season Watch List	Feb. 3
DiDi Richards	Naismith Def. POY Midseason Team	Jan. 23
Lauren Cox	Naismith Def. POY Midseason Team	Jan. 23
Lauren Cox	Senior CLASS Award Nominee	Jan. 20
Nalyssa Smith	Big 12 Player of the Week	Jan. 13
Lauren Cox	Wooden Award Midseason Watch List	Jan. 9
Juicy Landrum	Wooden Award Midseason Watch List	Jan. 9
Juicy Landrum	Big 12 co-Player of the Week	Dec. 23
Kim Mulkey	Naismith HOF 2020 Class Candidate	Dec. 19
Lauren Cox	Ann Meyers Drysdale Watch List (USBWA)	Dec. 5
DiDi Richards	Paradise Jam All-Tournament Team	Nov. 30
Queen Egbo	Paradise Jam All-Tournament Team	Nov. 30
Te'a Cooper	Big 12 Player of the Week	Nov. 18
Nalyssa Smith	NCAA Starting 5 of the Week	Nov. 15

Nalyssa Smith	Big 12 co-Player of the Week	Nov. 11
Bill Brock	Grayson College gym floor named "Bill Brock Court"	Nov. 8
Bill Brock	Grayson College Athletics HOF Inductee	Nov. 8

**ATTENDANCE NOTES**

- Baylor ranked 7th in the NCAA in women's basketball home-average attendance at 7,929 per contest
- The No.-7 ranking returned Baylor to the top 10 after missing for the first time in nine seasons in 2018-19
- It was the fourth-best NCAA attendance ranking for Baylor in school history

**TEAM RECORDS GAME**

**3-POINT FIELD GOALS**  
15 vs. Arkansas State (Dec. 18, 2019)

**PLAYERS IN DOUBLE FIGURES**

8 vs. Grambling State (Nov. 8, 2019)  
*Smith 21, Richards 15, Landrum 14, Egbo 14, Cox 13, DeGrate 13, Cooper 12, Ursin 10*

**FEWEST POINTS ALLOWED IN A HALF**

3 vs. New Hampshire (Nov. 5, 2019, 1st Half, 51-3)

**LARGEST MARGIN OF VICTORY (BIG 12 GAME)**

53 vs. Kansas (Feb. 5, 2020, 97-44)

**LARGEST HALFTIME LEAD (BIG 12 GAME)**

36 vs. Oklahoma, (Feb. 22, 2020, 63-27)

**MOST POINTS IN A HALF (BIG 12 GAME)**

63 vs. Oklahoma, (Feb. 22, 2020)

**INDIVIDUAL RECORDS GAME**

**3-POINT FIELD GOALS**  
14 Juicy Landrum vs. Arkansas State (Dec. 18, 2019) \* &

\* NCAA Record & Big 12 Record

**NATIONAL/BIG 12 RANKINGS**

**TEAM RANKINGS (NATIONAL TOP 10)**

Cat.	Mark	NR	B12 R
Assist Turnover Ratio	1.67	2	1
Assists Per Game	22.1	1	1
Assists	664	2	1
Blocked Shots Per Game	6.0	8	2
Blocked Shots	180	8	2
Defensive Reb. Per Game	30.7	4	1
Field Goal Percentage	.501	2	1
FG Pct. Defense	.310	1	1
Rebound Margin	+13.2	2	1
Rebounds Per Game	43.83	6	1
Scoring Defense	.516	2	1
Scoring Offense	81.9	7	1
Scoring Margin	+30.2	3	1
Three Point FG Pct. Defense	.257	3	1
Three Point FG Pct.	.391	4	1
Won-Lost Pct.	.933	5	1

**PLAYER RANKINGS (TOP 25)**

Cat.	Player	Mark	NR	B12R
Assists:Turnover	DiDi Richards	2.95	6	1
Assists	Juicy Landrum	2.58	13	3
Assists Per Game	DiDi Richards	171	14	1
Field Goal Pct.	Nalyssa Smith	5.7	13	1
		.586	12	1

**BAYLOR RECORDS WATCH**

**CAREER LIST**

**FIELD GOAL PERCENTAGE (200 makes)**

- .639... Kalani Brown ..... (844-1384) 2015-19
- .572... Nina Davis ..... (939-1641) 2013-17
- .569... Brittney Griner ..... (1247-2190) 2009-13
- .566... Khadijah Cave ..... (431-761) 2013-17
- .550... **Nalyssa Smith** ..... (402-731) 2018-pres.
- .546... Sophia Young ..... (1034-1893) 2002-06
- .542... Beatrice Mompremier ..... (220-406) 2015-17
- .541... Destiny Williams ..... (386-713) 2010-13
- .534... **Queen Egbo** ..... (286-536) 2018-pres.
- .523... Danielle Crockrom ..... (727-1391) 1999-02

**ASSISTS**

- 988.....Niya Johnson.....2012-16
- 641.....Odyssey Sims.....2010-14
- 525.....Kristy Wallace.....2014-18
- 497.....DiDi Richards.....2017-pres.**
- 493.....Angela Tisdale.....2004-08
- 457.....Chelsea Whitaker.....2002-05
- 455.....Toya Ellis.....1995-99
- 414.....Gaye Pack.....1979-82
- 407.....Jessica Stratton.....2000-04
- 398.....Sheila Lambert.....2000-02

**SEASON LIST**

**FREE THROW PERCENTAGE (min. 50 att.)**

- .878.....Jessica Stratton.....2003-04
- .843.....Kristin Mayberry.....1994-95
- .836.....Alexis Morris.....2017-18
- .832.....Odyssey Sims.....2012-13
- .831.....Jessica Stratton.....2002-03
- .831.....Charlene Hudlin.....1991-92
- .828.....Angela Tisdale.....2006-07
- .823.....Steffanie Blackmon.....2002-03
- .816.....Ginger Thornton.....1978-79



**THE LAST TIME A BAYLOR TEAM ...**

Scored 120 Points.....	136, vs. Northwestern State (Dec. 18, 2020)
Scored Fewer than 50 Points.....	45 at Oklahoma State (Dec. 30, 2015)
Won by 100 Points.....	140-32 vs. Winthrop (Dec. 15, 2016) <sup>^</sup>
Won by 70 Points.....	93 vs. McNeese State (Dec. 19, 2020)
Shot 65 pct from the floor.....	67.9 (57-84) vs. Northwestern State (Dec. 18, 2020)
Shot 60 pct from the floor.....	62.3 (48-77) vs. McNeese State (Dec. 19, 2020)
Shot less than 35 pct from the floor.....	34.8% (24-69) vs. No. 5/6 South Carolina (Nov. 30, 2019)
Shot 70 pct from 3-point range.....	71.4% (5-7) vs. Houston Baptist (Nov. 14, 2021)
Shot less than 20 pct from 3-point range.....	16.7 (1-6) vs. Oklahoma (Jan. 23, 2021)
Made 10 3-point field goals.....	15 vs. Arkansas State (Dec. 18, 2019)
Shot 100 percent from the FT line.....	6-6, vs. Iowa State (Jan. 28, 2020)
Shot less than 50 pct from the FT line.....	45.5% (5-11) vs. Iowa State (Jan. 16, 2021)
Had 70 Rebounds.....	75 vs. UTRGV (Dec. 31, 2018)*
Had 60 Rebounds.....	61 vs. Oklahoma State (Jan. 12, 2020)
Had 30 Offensive Rebounds.....	31 vs. UTRGV (Dec. 31, 2018)
Had 40 Assists.....	45 vs. Northwestern State (Dec. 18, 2020)*
Had 30 Assists.....	33 vs. McNeese State (Jan. 19, 2020)
Had 25 Turnovers.....	25 vs. Syracuse (Dec. 19, 2014)
Had less than 5 Turnovers.....	2 vs. Texas (Feb. 1, 2014)*
Had 20 Steals.....	25 vs. McNeese State (Dec. 19, 2020)
Had 17 Blocked Shots.....	17 vs. Winthrop (Dec. 15, 2016)*
Had 15 Blocked Shots.....	15 vs. Kansas (Jan. 1, 2017)
Had two 30-point scorers.....	Nina Davis (32), Odyssey Sims (31) vs. Western Kentucky (March 22, 2014)
Had three 20-point scorers.....	NaLyssa Smith (30), Queen Egbo (21), Hannah Gusters (22) vs. Northwestern State (Dec. 18, 2020)
Had eight double-figure scorers.....	NaLyssa Smith (21), DiDi Richards (15), Juicy Landrum (14), Queen Egbo (14), Erin DeGrate (13), Lauren Cox (13), Te'a Cooper (12), Moon Ursin (10) * vs. Grambling State (Nov. 8, 2019)
Had seven double-figure scorers.....	NaLyssa Smith (21), DiDi Richards (15), Juicy Landrum (14), Queen Egbo (14), Erin DeGrate (13), Lauren Cox (13), Te'a Cooper (12), Moon Ursin (10) vs. Grambling State (Nov. 8, 2019)
Had no players score in double figures.....	at Texas Tech (Feb. 29, 2000)
Had three double-figure rebounders.....	Kalani Brown (13), NaLyssa Smith (11), Queen Egbo (10) vs. Oklahoma State (Mar. 2, 2019)
Had three with double-doubles.....	Nina Davis (18p/14r), Kalani Brown (14p/10r), Kristy Wallace (12p/10r) vs. Texas Tech (March 4, 2017)
Had two with double figure assists.....	Niya Johnson (14a), Odyssey Sims (13a) vs. San Jose State (Dec. 3, 2013)
Scored 70 points or more in the first half.....	74 vs. Northwestern State (Dec. 18, 2020)
Scored 60 points or more in first half.....	63 vs. Oklahoma (Feb. 22, 2020)
Scored 60 pts or more in second half.....	65 vs. McNeese State (Dec. 19, 2020)
Scored 20 points or less in first half.....	17 at Oklahoma State (Dec. 30, 2015)
Scored 20 points or less in second half.....	19 vs. Kansas State (Jan. 22, 2014)
Failed to make a 3-point field goal.....	.000 (0-11) at South Florida (Dec. 1, 2020)
Defeated a top 10 team.....	74-58 at #11 Connecticut (Jan. 9, 2020)
Lost to a ranked team.....	83-78 at No. 16/14 Arkansas (Dec. 6, 2020)
Lost to an unranked team.....	75-71 vs. Iowa State (Jan. 16, 2021)
Lost to an unranked team at home.....	75-71 vs. Iowa State (Jan. 16, 2021)
Lost a regular season, non-conference game.....	83-78 vs. No. 16/14 Arkansas (Dec. 6, 2020)
Lost a regular season, non-conference home game.....	66-55 vs. UConn (Jan. 13, 2014)
Won an overtime game.....	69-66 at Oklahoma State (Jan. 26, 2014)
Lost an overtime game.....	94-85 (OT) vs. #7/7 Mississippi State (March 26, 2017)
Won a double-overtime game.....	95-83 vs. Iowa State (Feb. 1, 2003)
Lost a double-overtime game.....	never
Won a triple-overtime game.....	never
Lost a triple-overtime game.....	103-99 at Nebraska (Jan. 12, 2005)
Won a quadruple-overtime game.....	never
Lost a quadruple-overtime game.....	133-130 4OT vs. #5 Kentucky (Dec. 6, 2013)

**THE LAST TIME A BAYLOR INDIVIDUAL...**

Recorded a Triple-Double (Pts/Reb/Ast).....	Alexis Jones (24p/12r/10a) vs. #20/20 Oklahoma (Jan. 29, 2017)
Recorded a Triple-Double (Pts/Reb/Blk).....	Brittney Griner (28p/10r/10bl) at West Virginia (March 2, 2013)
Recorded a Double-Double (Pts/Ast).....	Jordyn Oliver (12p/10a) vs. Northwestern State (Dec. 18, 2020)
Recorded a Double-Double (Reb/Ast).....	Niya Johnson (10r/19a) vs. McNeese State (Dec. 13, 2015)
Recorded a Double-Double (Pts/Blk).....	Brittney Griner (28p/10bl) at West Virginia (March 2, 2013)
Had a 20/10 Performance (Pts/Ast).....	Te'a Cooper (23p/10a) vs. Houston Baptist (Nov. 14, 2019)
Had a 30/10 Performance (Pts/Reb).....	NaLyssa Smith (30p/15r) vs. Oklahoma State (Jan. 12, 2020)
Had a 20/20 Performance (Pts/Reb).....	Kalani Brown (20p/23r) at #21/22 Oklahoma State (Feb. 13, 2018)
Had a 30/20 Performance (Pts/Reb).....	Brittney Griner (33p/22r) vs. #23 Florida State (March 26, 2013)
Had a 40/20 Performance (Pts/Reb).....	Danielle Crockrom (41p/22r) at Texas A&M (Jan. 20, 2001)
Scored 50 Points.....	Brittney Griner (50) vs. Kansas State (March 4, 2013)
Scored 40 Points.....	Juicy Landrum (42) vs. Arkansas State (Dec. 18, 2019)
Scored 30 Points.....	NaLyssa Smith (30) vs. Northwestern State (Dec. 18, 2020)
Had 20 Rebounds.....	Kalani Brown (23) at #21/22 Oklahoma State (Feb. 13, 2018)
Had 10 Assists.....	Didi Richards (10) vs. Texas (Feb. 14, 2021)
Had 5 Steals.....	Dijonai Carrington (6) vs. McNeese State (Dec. 19, 2020)
Had 5 Blocked Shots.....	Lauren Cox (5) vs. TCU (Feb. 22, 2020)
Had 10 Blocked Shots.....	Brittney Griner (10) at West Virginia (March 2, 2013)

**THE LAST TIME A BAYLOR OPPONENT...**

Scored 100 Points.....	133 by #5 Kentucky (Dec. 6, 2013)
Scored 90 Points.....	133 by #5 Kentucky (Dec. 6, 2013)
Scored Fewer than 30 Points.....	24 by McNeese State (Dec. 19, 2020)
Won by 30 Points.....	31 by LSU (Jan. 30, 2006)
Shot 65 pct from the floor.....	66.7 (40-67) by Iowa State (Feb. 26, 2000)
Shot 60 pct from the floor.....	61.0 (36-59) by Oklahoma (Jan. 15, 2000)
Shot 50 pct from the floor.....	52.8% (28-53) by No. 5/6 South Carolina (Nov. 30, 2019)
Shot less than 25 pct from the floor.....	24.6% (15-61) by Texas (Feb. 14, 2021)
Shot 50 pct from 3-point range.....	50.0% (12-24) by Iowa State (Jan. 31, 2021)
Shot less than 20 pct from 3-point range.....	8.3% (1-12) by Texas (Feb. 14, 2021)
Made 10 3-point field goals.....	(12-24) by Iowa State (Jan. 31, 2021)
Shot less than 50 pct from the FT line.....	40.0% (4-10) by Texas (Feb. 14, 2021)
Had 50 Rebounds.....	51 by Kansas (Jan. 19, 2014)
Had 20 Offensive Rebounds.....	26 by #18/19 Texas (Feb. 25, 2019)
Had 20 Assists.....	21 at #8/7 UCLA (Nov. 18, 2017)
Had 20 Turnovers.....	21 by Kansas State (Feb. 7, 2021)
Had 7 or Fewer Turnovers.....	7 by Texas (Jan. 31, 2020)
Had 10 Steals.....	10 by Kansas State (Feb. 7, 2021)
Had 10 Blocked Shots.....	10 by Oklahoma (Feb. 21, 2009)
Had two 20-point scorers.....	Amber Ramirez (23), Chelsea Dunge (22) at No. 16/14 Arkansas (Dec. 6, 2020)
Had two double-figure rebounders.....	Mercedes Russell (12), Jaime Nared (11) by #22/25 Tennessee (Dec. 4, 2016)
Had no players in double figures.....	McNeese State (Dec. 19, 2020)
Scored 50 points or more in first half.....	50 by Texas Tech (Feb. 29, 2000)
Scored 50 points or more in the second half.....	52 by #6/6 Texas (Feb. 19, 2018)
Scored 20 points or less in first half.....	17 by Texas (Feb. 14, 2021)
Scored 20 points or less in second half.....	18 by Texas (Feb. 14, 2021)
Failed to make a 3-point field goal.....	(0-13) by Texas Tech (Feb. 10, 2021)

**THE LAST TIME AN OPPONENT INDIVIDUAL...**

Had a 30/10 Performance (Pts/Reb).....	Maya Moore (34 pts, 12 reb) Connecticut (April 4, 2010)
Had a 20/10 Performance (Pts/Reb).....	Ashley Jones (27 pts, 12 reb), Iowa State (Jan. 16, 2021)
Scored 30 Points.....	30 by Gabby Gregory, Oklahoma (Feb. 22, 2020)
Scored 40 Points.....	41 by Morgan William, #7/7 Mississippi State (March 26, 2017)
Had 20 Rebounds.....	26 by Courtney Paris, Oklahoma (March 11, 2009)
Had 15 Rebounds.....	15 by Natasha Mack, Oklahoma State (Feb. 15, 2020)
Had 10 Assists.....	13 by Jordyn Canada, No. 8/7 UCLA (Nov. 18, 2017)
Had 5 Steals.....	6 by T'ona Edwards, #19/16 Oklahoma (Feb. 27, 2017)
Had 5 Blocked Shots.....	5 by Kristin Scott, Iowa State (Jan. 31, 2021)

\* School record  
<sup>^</sup> NCAA record  
+ Opponent record





**#2 • G • 6-1 • SR. • 3L • CYPRESS, TEXAS (CYPRESS RANCH HS)**

**NOTABLE HONORS**

- 2020-21 LIEBERMAN AWARD FINALIST
- 2020-21 NAISMITH TROPHY AWARD PRESEASON WATCH LIST
- 2020-21 PRESEASON ALL-BIG 12 TEAM
- 2020 NAISMITH DEFENSIVE PLAYER OF THE YEAR
- 2020 WBCA DEFENSIVE PLAYER OF THE YEAR
- 2020 BIG 12 DEFENSIVE PLAYER OF THE YEAR
- 2020 BIG 12 ALL-DEFENSIVE TEAM (UNANIMOUS)
- 2020 ALL-BIG 12 SECOND TEAM
- 2020 ACADEMIC ALL-BIG 12 SECOND TEAM

- 2020 TEXAS DEFENSIVE PLAYER OF THE YEAR (DAVE CAMPBELL'S)
- 2020 ALL-TEXAS THIRD TEAM (DAVE CAMPBELL'S)
- 2020 ALL-TEXAS DEFENSIVE TEAM (DAVE CAMPBELL'S)
- 2019 NCAA GREENSBORO REGIONAL ALL-TOURNEY TEAM
- 2019 WACO TRIBUNE DEFENSIVE PLAYER OF THE YEAR
- 2019 BIG 12 ALL-DEFENSIVE TEAM
- 2019 ACADEMIC ALL BIG 12 FIRST TEAM
- COMMISSIONER'S HONOR ROLL (FALL 2017, SPRING 2018, FALL 2018, SPRING 2019, FALL 2019)
- 2018 BIG 12 ALL-ROOKIE TEAM

**DIDI RICHARDS**

**MAJOR**  
Communication Studies

**CAREER HIGHS**  
**Points**  
25 vs. South Carolina [3/30/19]  
**Rebounds**  
12 vs. Iowa State [1/28/20]  
**Assists**  
12 vs. Oklahoma [1/23/21]  
**Blocks**  
4 vs. Iowa State [1/28/20]  
**Steals**  
6 vs. No. 8/8 Iowa (4/1/19)  
**Field Goals**  
11 vs. South Carolina [3/30/19]  
**Field Goal Attempts**  
17 vs. Indiana [11/29/19]  
**3-Point Field Goals**  
n/a  
**3-Point Field Goal Attempts**  
1 vs. Coppin State [11/12/17]  
**Free Throws**  
9 vs. TCU [2/12/20]  
**Free Throw Attempts**  
10 vs. TCU [2/12/20]  
**Minutes Played**  
40, multiple times

**MISCELLANEOUS**  
 Double-Figure Scoring 26  
 Double-Figure Rebounds 4  
 Led Team in Assists 38  
 Led Team in Steals 36  
 Led Team in Blocks 12  
 Double Figure Assists 5  
 Double-Doubles 4  
 Led Team in Scoring 4

**2020-2021 GAME-BY-GAME STATISTICS**

Opponent	Date	gs	min	Total		3-Pointers		Free throws		Rebounds				pf	a	t/o	blk	stl	pts	avg	
				fg-fga	pct	3fg-fga	pct	ft-fa	pct	off	def	tot	avg								
at South Fla.	12/01/20		30	1-4	.250	0-0	.000	2-3	.667	0	3	3	3.0	4	7	2	1	2	4	4.0	
at Arkansas	12/06/20	*	37	4-8	.500	0-0	.000	0-2	.000	0	7	7	5.0	3	8	6	0	0	8	6.0	
at West Virginia	12/10/20	*	36	5-10	.500	0-0	.000	0-0	.000	1	2	3	4.3	1	4	2	2	1	10	7.3	
TEXAS TECH	12/14/20	*	20	2-7	.286	0-0	.000	2-2	1.000	1	2	3	4.0	2	4	4	1	1	6	7.0	
SOUTHERN U.	12/16/20	*	25	2-3	.667	0-0	.000	0-0	.000	2	2	4	4.0	2	6	1	0	1	4	6.4	
NORTHWESTERN ST.	12/18/20	*	19	2-5	.400	0-0	.000	0-1	.000	0	1	1	3.5	0	3	0	0	3	4	6.0	
MCNEESE	12/19/20	*	13	6-6	1.000	0-0	.000	2-2	1.000	0	0	0	3.0	0	6	0	0	2	14	7.1	
at TCU	01/02/21	*	40	4-9	.444	0-0	.000	6-8	.750	1	5	6	3.4	3	7	4	2	1	14	8.0	
IOWA ST.	01/16/21	*	29	4-13	.308	0-0	.000	0-2	.000	1	3	4	3.4	1	10	0	0	3	8	8.0	
at Oklahoma St.	01/20/21	*	38	5-9	.556	0-0	.000	1-3	.333	3	3	6	3.7	1	7	3	1	4	11	8.3	
OKLAHOMA	01/23/21	*	32	1-5	.200	0-0	.000	3-3	1.000	0	0	0	3.4	3	12	1	0	1	5	8.0	
TCU	01/26/21	*	16	1-3	.333	0-0	.000	0-0	.000	0	2	2	3.3	0	6	2	0	1	2	7.5	
at Iowa St.	01/31/21	*	38	3-7	.429	0-0	.000	6-6	1.000	1	3	4	3.3	4	5	1	1	2	12	7.8	
KANSAS	02/04/21	*	25	2-4	.500	0-0	.000	3-6	.500	1	2	3	3.3	1	7	2	1	0	7	7.8	
at Kansas St.	02/07/21	*	40	2-2	1.000	0-0	.000	3-4	.750	1	1	2	3.2	1	10	2	0	3	7	7.7	
at Texas Tech	02/10/21	*	22	4-8	.500	0-0	.000	0-0	.000	2	1	3	3.2	2	6	2	1	1	8	7.8	
TEXAS	02/14/21	*	37	0-4	.000	0-0	.000	2-4	.500	0	3	3	3.2	1	10	3	1	2	2	7.4	
<b>Totals</b>			<b>16</b>	<b>497</b>	<b>48-107</b>	<b>.449</b>	<b>0-0</b>	<b>.000</b>	<b>30-46</b>	<b>.652</b>	<b>14</b>	<b>40</b>	<b>54</b>	<b>3.2</b>	<b>29</b>	<b>118</b>	<b>35</b>	<b>11</b>	<b>28</b>	<b>126</b>	<b>7.4</b>

Games played: 17  
 Minutes/game: 29.2  
 Points/game: 7.4  
 FG Pct: 44.9  
 FT Pct: 65.2

Rebounds/game: 3.2  
 Assists/game: 6.9  
 Turnovers/game: 2.1  
 Assist/turnover ratio: 3.4  
 Steals/game: 1.6  
 Blocks/game: 0.6

**RICHARDS' CAREER STATISTICS**

Season	gp-gs	min/avg	Total		3-Point		F-Throws		Rebounds				Scoring							
			fg-fga	pct	fg-fga	pct	ft-fa	pct	off	def	tot	avg	pf	fo	ast	to	blk	stl	pts	avg
2017-18	33-1	595/18.0	72-153	.471	0-1	.000	25-49	.510	58	83	141	4.3	52	0	53	41	20	28	169	5.1
2018-19	38-38	1023/26.9	118-226	.522	0-0	.000	38-67	.567	66	76	142	3.7	88	1	155	61	17	56	274	7.2
2019-20	30-30	896/29.9	92-185	.497	0-0	.000	62-80	.775	49	97	146	4.9	61	1	171	58	25	52	246	8.2
2020-21	17-16	497/29.2	48-107	.449	0-0	.000	30-46	.652	14	40	54	3.2	29	0	118	35	11	28	126	7.4
<b>TOTAL</b>	<b>118-85</b>	<b>3011/25.5</b>	<b>330-671</b>	<b>.492</b>	<b>0-1</b>	<b>.000</b>	<b>155-242</b>	<b>.640</b>	<b>187</b>	<b>296</b>	<b>483</b>	<b>4.1</b>	<b>230</b>	<b>2</b>	<b>497</b>	<b>195</b>	<b>73</b>	<b>164</b>	<b>815</b>	<b>6.9</b>





**#12 • G • 5-6 • SR. • 3L • DESTREHAN, LA. (DESTREHAN HS)**

**NOTABLE HONORS**

- 2020 ACADEMIC ALL-BIG 12 FIRST TEAM
- 2019 ACADEMIC ALL-BIG 12 FIRST TEAM
- BIG 12 COMMISSIONER'S HONOR ROLL (FALL 2017, FALL 2018, SPRING 2019, FALL 2020)
- 2018 BIG 12 ALL-ROOKIE TEAM

**MOON URSIN**

**MAJOR**

Kinesiology

**CAREER HIGHS**

- Points**  
22 vs. West Virginia [1/18/20]
- Rebounds**  
15 at Iowa State [1/31/21]
- Assists**  
7, twice
- Blocks**  
2, three times
- Steals**  
4 vs. McNeese State [12/19/20]
- Field Goals**  
9 at TCU [1/2/21]
- Field Goal Attempts**  
15 at TCU [1/2/21]
- 3-Point Field Goals**  
3 vs. Nicholls [1/6/18]
- 3-Point Field Goal Attempts**  
4, multiple times
- Free Throws**  
4, vs. West Virginia [1/18/20];  
4, at Texas [2/4/19]
- Free Throw Attempts**  
5, at Texas [2/4/19]
- Minutes Played**  
40 at TCU [1/2/21]

**MISCELLANEOUS**

- Double-Figure Scoring 25
- Led Team in Steals 9
- Led Team in Rebounds 7
- Led Team in Scoring 5
- Led Team in Assists 4
- Led Team in Blocks 4
- Double-Figure Rebounds 5
- 20-Point Games 5
- Double-Doubles 4

**2020-2021 GAME-BY-GAME STATISTICS**

Opponent	Date	gs	min	Total		3-Pointers		Free throws		Rebounds				pf	a	t/o	blk	stl	pts	avg	
				fg-fga	pct	3fg-fga	pct	ft-fa	pct	off	def	tot	avg								
CENTRAL ARK.	11/25/20	*	27	4-9	.444	1-1	1.000	1-2	.500	1	6	7	7.0	0	4	2	0	1	10	10.0	
at South Fla.	12/01/20	*	24	1-4	.250	0-2	.000	1-2	.500	2	3	5	6.0	1	1	2	1	2	3	6.5	
at Arkansas	12/06/20	*	28	5-10	.500	2-3	.667	2-2	1.000	0	3	3	5.0	4	4	1	0	0	14	9.0	
at West Virginia	12/10/20	*	38	5-13	.385	2-3	.667	0-0	.000	1	7	8	5.8	1	5	3	2	2	12	9.8	
TEXAS TECH	12/14/20	*	24	2-5	.400	0-1	.000	0-0	.000	2	5	7	6.0	1	4	1	1	2	4	8.6	
SOUTHERN U.	12/16/20	*	24	2-6	.333	0-1	.000	0-0	.000	3	3	6	6.0	1	4	1	1	2	4	7.8	
NORTHWESTERN ST.	12/18/20	*	17	3-4	.750	1-2	.500	0-0	.000	0	2	2	5.4	0	7	0	0	1	7	7.7	
MCNEESE	12/19/20	*	17	3-6	.500	1-3	.333	0-2	.000	1	1	2	5.0	0	6	0	0	4	7	7.6	
at TCU	01/02/21	*	40	9-15	.600	2-3	.667	1-1	1.000	2	8	10	5.6	2	7	2	1	1	21	9.1	
IOWA ST.	01/16/21	*	30	6-10	.600	0-0	.000	0-0	.000	0	2	2	5.2	3	3	0	1	0	12	9.4	
at Oklahoma St.	01/20/21	*	37	7-14	.500	1-2	.500	5-5	1.000	1	7	8	5.5	1	1	2	0	2	20	10.4	
OKLAHOMA	01/23/21	*	31	7-9	.778	0-1	.000	0-0	.000	1	10	11	5.9	0	2	2	0	2	14	10.7	
TCU	01/26/21	*	39	9-19	.474	0-3	.000	3-5	.600	3	6	9	6.2	2	5	0	0	1	21	11.5	
at Iowa St.	01/31/21	*	40	5-12	.417	1-1	1.000	0-0	.000	4	11	15	6.8	2	6	3	0	1	11	11.4	
KANSAS	02/04/21	*	36	5-13	.385	0-2	.000	6-7	.857	6	3	9	6.9	1	3	1	0	1	16	11.7	
at Kansas St.	02/07/21	*	38	6-11	.545	2-5	.400	2-2	1.000	2	3	5	6.8	1	4	4	1	2	16	12.0	
at Texas Tech	02/10/21	*	25	3-8	.375	1-4	.250	0-0	.000	2	4	6	6.8	1	3	1	0	0	7	11.7	
TEXAS	02/14/21	*	38	3-6	.500	0-0	.000	5-8	.625	4	8	12	7.1	4	2	2	0	2	11	11.7	
<b>Totals</b>			18	553	85-174	.489	14-37	.378	26-36	.722	35	92	127	7.1	25	71	27	8	26	210	11.7

Games played: 18  
 Minutes/game: 30.7  
 Points/game: 11.7  
 FG Pct: 48.9  
 3FG Pct: 37.8  
 FT Pct: 72.2

Rebounds/game: 7.1  
 Assists/game: 3.9  
 Turnovers/game: 1.5  
 Assist/turnover ratio: 2.6  
 Steals/game: 1.4  
 Blocks/game: 0.4

**URSIN'S CAREER STATISTICS**

Season	gp-gs	min/avg	Total		3-Point		F-Throws		Rebounds				Scoring							
			fg-fga	pct	fg-fga	pct	ft-fa	pct	off	def	tot	avg	pf	fo	ast	to	blk	stl	pts	avg
2017-18	28-1	294/10.5	33-88	.375	4-24	.167	10-18	.556	20	35	55	2.0	23	0	22	26	1	14	80	2.9
2018-19	38-1	452/11.9	58-116	.500	16-38	.421	20-32	.625	24	64	88	2.3	35	0	55	25	4	20	152	4.0
2019-20	30-3	463/15.4	62-132	.470	12-38	.316	18-28	.643	21	68	89	3.0	25	0	41	23	10	23	154	5.1
2020-21	18-18	553/30.7	85-174	.489	14-37	.378	26-36	.722	35	92	127	7.1	25	0	71	27	8	26	210	11.7
<b>TOTAL</b>	<b>114-23</b>	<b>1762/15.5</b>	<b>238-510</b>	<b>.467</b>	<b>46-137</b>	<b>.336</b>	<b>74-114</b>	<b>.649</b>	<b>100</b>	<b>259</b>	<b>359</b>	<b>3.1</b>	<b>108</b>	<b>0</b>	<b>189</b>	<b>101</b>	<b>23</b>	<b>83</b>	<b>596</b>	<b>5.2</b>



**#21 • G • 5-11 • GR-TR • SAN DIEGO, CALIF. (STANFORD)**

**NOTABLE HONORS**

- 2020-21 NAISMITH TROPHY AWARD PRESEASON WATCH LIST
- 2020-21 DRYSDALE AWARD PRESEASON WATCH LIST
- 2020-21 BIG 12 PRESEASON NEWCOMER OF THE YEAR

**DIJONAI CARRINGTON**

**MAJOR**

Sports Management (MEd)

**CAREER HIGHS**

**Points**  
33, at Tennessee [12/18/18] \*

**Rebounds**  
22, vs. UC Riverside [11/7/17] \*

**Assists**  
5, multiple times \*

**Blocks**  
2 vs. UC Davis [3/23/19] \*

**Steals**  
6, vs. McNeese State [12/19/20]

**Field Goals**  
11, at Tennessee [12/18/18] \*

**Field Goal Attempts**  
22 vs. Oregon [3/10/19] \*

**3-Point Field Goals**  
4, at Tennessee [12/18/18] \*

**3-Point Field Goal Attempts**  
8, several times \*

**Free Throws**  
12, vs. FGCU [11/23/18] \*

**Free Throw Attempts**  
15, vs. FGCU [11/23/18] \*

**Minutes Played**  
39, at USC [1/19/18] \*

**Minutes Played**  
39, UCLA [1/6/19] \*

**Minutes Played**  
39, UCLA [1/6/19] \*

\* Accomplished at Stanford

**MISCELLANEOUS**

Double-Figure Scoring	54
Led BU in Steals	6
Led BU in Blocks	3
Led BU in Scoring	2

**2020-2021 GAME-BY-GAME STATISTICS**

Opponent	Date	gs	min	Total		3-Pointers		Free throws		Rebounds				pf	a	t/o	blk	stl	pts	avg	
				fg-fga	pct	3fg-fga	pct	ft-fa	pct	off	def	tot	avg								
CENTRAL ARK.	11/25/20		18	3-10	.300	1-5	.200	4-8	.500	1	3	4	4.0	2	3	3	1	3	11	11.0	
at South Fla.	12/01/20		11	2-8	.250	0-2	.000	0-0	.000	2	2	4	4.0	2	3	1	1	1	4	7.5	
at Arkansas	12/06/20		25	8-16	.500	2-7	.286	6-6	1.000	3	2	5	4.3	5	1	2	0	3	24	13.0	
at West Virginia	12/10/20		26	6-13	.462	3-7	.429	4-6	.667	5	2	7	5.0	3	2	4	0	5	19	14.5	
TEXAS TECH	12/14/20		18	6-11	.545	1-5	.200	0-0	.000	0	2	2	4.4	1	2	1	0	2	13	14.2	
SOUTHERN U.	12/16/20		19	1-5	.200	0-2	.000	1-2	.500	0	5	5	4.5	0	1	3	0	1	3	12.3	
NORTHWESTERN ST.	12/18/20		18	5-6	.833	2-3	.667	1-2	.500	0	5	5	4.6	2	5	1	1	5	13	12.4	
MCNEESE	12/19/20		21	4-11	.364	1-5	.200	0-0	.000	2	5	7	4.9	2	3	2	0	6	9	12.0	
at TCU	01/02/21		11	2-5	.400	1-3	.333	0-2	.000	0	2	2	4.6	3	1	2	0	1	5	11.2	
at Iowa St.	01/31/21		35	7-15	.467	2-6	.333	1-2	.500	1	2	3	4.4	3	4	2	0	3	17	11.8	
KANSAS	02/04/21		22	5-12	.417	3-6	.500	4-5	.800	4	3	7	4.6	2	4	4	1	0	17	12.3	
at Kansas St.	02/07/21		31	6-16	.375	4-11	.364	0-0	.000	1	3	4	4.6	2	2	2	1	1	16	12.6	
at Texas Tech	02/10/21		17	5-9	.556	2-4	.500	0-0	.000	3	1	4	4.5	2	1	1	0	3	12	12.5	
TEXAS	02/14/21		23	4-11	.364	2-5	.400	3-4	.750	2	5	7	4.7	5	1	5	2	0	13	12.6	
<b>Totals</b>			<b>0</b>	<b>295</b>	<b>64-148</b>	<b>.432</b>	<b>24-71</b>	<b>.338</b>	<b>24-37</b>	<b>.649</b>	<b>24</b>	<b>42</b>	<b>66</b>	<b>4.7</b>	<b>34</b>	<b>33</b>	<b>33</b>	<b>7</b>	<b>34</b>	<b>176</b>	<b>12.6</b>

Games played: 14  
 Minutes/game: 21.1  
 Points/game: 12.6  
 FG Pct: 43.2  
 3FG Pct: 33.8  
 FT Pct: 64.9

Rebounds/game: 4.7  
 Assists/game: 2.4  
 Turnovers/game: 2.4  
 Assist/turnover ratio: 1.0  
 Steals/game: 2.4  
 Blocks/game: 0.5

**CARRINGTON'S CAREER STATISTICS**

Season	gp-gs	min/avg	Total		3-Point		F-Throws		Rebounds				Scoring							
			fg-fga	pct	fg-fga	pct	ft-fa	pct	off	def	tot	avg	pf	fo	ast	to	blk	stl	pts	avg
2016-17*	35-0	274/7.8	35-79	.443	5-21	.238	11-19	.579	21	59	80	2.3	36	0	14	24	3	19	86	2.5
2017-18*	32-7	721/22.5	107-267	.401	30-107	.280	39-57	.684	51	127	178	5.6	65	0	58	69	7	46	283	8.8
2018-19*	36-36	1039/28.9	180-397	.453	37-112	.330	108-157	.688	68	201	269	7.5	62	0	56	75	14	40	505	14.0
2019-20*	5-5	75/15.0	17-35	.486	2-7	.286	2-5	.400	7	19	26	5.2	7	0	5	10	3	1	38	7.6
2020-21	14-0	295/21.1	64-148	.432	24-71	.338	24-37	.649	24	42	66	4.7	34	2	33	33	7	34	176	12.6
<b>TOTAL</b>	<b>14-0</b>	<b>295/21.1</b>	<b>64-148</b>	<b>.432</b>	<b>24-71</b>	<b>.338</b>	<b>24-37</b>	<b>.649</b>	<b>24</b>	<b>42</b>	<b>66</b>	<b>4.7</b>	<b>34</b>	<b>2</b>	<b>33</b>	<b>33</b>	<b>7</b>	<b>34</b>	<b>176</b>	<b>12.6</b>
<b>All*</b>	<b>122-48</b>	<b>2404/19.7</b>	<b>403-926</b>	<b>.435</b>	<b>98-318</b>	<b>.308</b>	<b>184-275</b>	<b>.669</b>	<b>171</b>	<b>448</b>	<b>619</b>	<b>5.1</b>	<b>204</b>	<b>2</b>	<b>166</b>	<b>211</b>	<b>34</b>	<b>140</b>	<b>1088</b>	<b>8.9</b>





**#3 • G • 5-9 • RS-JR. • 2L • EULESS, TEXAS (TRINITY HS)**

**NOTABLE HONORS**

- 2019 ACADEMIC ALL-BIG 12 SECOND TEAM
- BIG 12 COMMISSIONER'S HONOR ROLL (SPRING 2018)
- 2018 BIG 12 ALL-ROOKIE TEAM

**TRINITY OLIVER**

**MAJOR**

Exercise Physiology

**CAREER HIGHS**

**Points**

14, vs. Oklahoma [1/23/21]

at South Florida [12/1/20]

**Rebounds**

7 three times

**Assists**

6 vs. Northwestern St. [12/18/20]

**Blocks**

2 vs. Grambling State [11/8/19]

**Steals**

3 vs. Houston Baptist [11/14/19]

**Field Goals**

6, vs. Southern [12/16/20]

6, at South Florida [12/1/20]

**Field Goal Attempts**

11, at South Florida [12/1/20]

**3-Point Field Goals**

1 vs. Arkansas State [12/18/19]

**3-Point Field Goal Attempts**

1, twice

**Free Throws**

4 vs. Northwestern St. [12/18/20]

**Free Throw Attempts**

5 vs. Coppin State [11/12/17]

**Minutes Played**

32, at South Florida [12/1/20]

**MISCELLANEOUS**

Double Figure Scoring	5
Led Team in Steals	3
Led Team in Rebounds	1
Led Team in Blocks	1

**2020-2021 GAME-BY-GAME STATISTICS**

Opponent	Date	gs	min	Total		3-Pointers		Free throws		Rebounds				pf	a	t/o	blk	stl	pts	avg	
				fg-fga	pct	3fg-fga	pct	ft-fa	pct	off	def	tot	avg								
CENTRAL ARK.	11/25/20	*	25	1-3	.333	0-0	.000	0-0	.000	1	2	3	3.0	1	0	1	0	1	2	2.0	
at South Fla.	12/01/20	*	32	6-11	.545	0-0	.000	2-4	.500	3	2	5	4.0	2	1	2	0	2	14	8.0	
at Arkansas	12/06/20	*	25	2-6	.333	0-1	.000	0-2	.000	3	1	4	4.0	3	3	4	0	1	4	6.7	
at West Virginia	12/10/20	*	14	1-3	.333	0-0	.000	0-0	.000	2	2	4	4.0	0	1	1	0	0	2	5.5	
TEXAS TECH	12/14/20	*	22	4-7	.571	0-0	.000	2-2	1.000	3	2	5	4.2	0	3	0	1	0	10	6.4	
SOUTHERN U.	12/16/20	*	18	6-9	.667	0-0	.000	0-1	.000	4	1	5	4.3	2	0	3	0	0	12	7.3	
NORTHWESTERN ST.	12/18/20	*	18	1-2	.500	0-0	.000	4-4	1.000	1	3	4	4.3	0	6	0	0	1	6	7.1	
MCNEESE	12/19/20	*	19	3-4	.750	0-0	.000	1-1	1.000	0	2	2	4.0	0	0	1	1	0	7	7.1	
at TCU	01/02/21	*	18	0-7	.000	0-0	.000	0-0	.000	2	1	3	3.9	2	0	1	0	0	0	6.3	
IOWA ST.	01/16/21		13	3-5	.600	0-0	.000	0-0	.000	2	1	3	3.8	2	0	0	0	2	6	6.3	
at Oklahoma St.	01/20/21		21	2-7	.286	0-0	.000	2-2	1.000	1	3	4	3.8	3	3	0	1	1	6	6.3	
OKLAHOMA	01/23/21	*	31	7-9	.778	0-0	.000	0-0	.000	1	4	5	3.9	5	3	0	0	1	14	6.9	
TCU	01/26/21	*	21	1-4	.250	0-0	.000	0-2	.000	0	5	5	4.0	0	3	0	0	2	2	6.5	
at Iowa St.	01/31/21	*	16	1-3	.333	0-0	.000	2-4	.500	4	2	6	4.1	1	1	0	1	0	4	6.4	
KANSAS	02/04/21	*	12	0-3	.000	0-0	.000	0-0	.000	0	1	1	3.9	2	1	1	0	1	0	5.9	
at Kansas St.	02/07/21	*	9	0-1	.000	0-0	.000	0-0	.000	0	1	1	3.8	0	1	0	0	0	0	5.6	
at Texas Tech	02/10/21	*	23	3-5	.600	0-0	.000	0-0	.000	0	1	1	3.6	2	0	2	0	2	6	5.6	
TEXAS	02/14/21	*	12	0-1	.000	0-0	.000	3-4	.750	1	1	2	3.5	1	0	3	0	0	3	5.4	
<b>Totals</b>			16	349	41-90	.456	0-1	.000	16-26	.615	28	35	63	3.5	26	26	19	4	14	98	5.4

Games played: 18  
 Minutes/game: 19.4  
 Points/game: 5.4  
 FG Pct: 45.6  
 3FG Pct: 0.0  
 FT Pct: 61.5

Rebounds/game: 3.5  
 Assists/game: 1.4  
 Turnovers/game: 1.1  
 Assist/turnover ratio: 1.4  
 Steals/game: 0.8  
 Blocks/game: 0.2

**OLIVER'S CAREER STATISTICS**

Season	gp-gs	min/avg	Total		3-Point		F-Throws		Rebounds				Scoring							
			fg-fga	pct	fg-fga	pct	ft-fa	pct	off	def	tot	avg	pf	fo	ast	to	blk	stl	pts	avg
2017-18	7-0	63/9.0	9-19	.474	0-0	.000	5-9	.556	4	11	15	2.1	3	0	5	2	0	3	23	3.3
2018-19	28-0	170/6.1	13-33	.394	0-0	.000	8-16	.500	16	23	39	1.4	23	0	21	5	1	9	34	1.2
2019-20	23-0	227/9.9	24-46	.522	1-1	1.000	10-13	.769	18	22	40	1.7	13	0	20	11	4	14	59	2.6
2020-21	18-16	349/19.4	41-90	.456	0-1	.000	16-26	.615	28	35	63	3.5	26	1	26	19	4	14	98	5.4
<b>TOTAL</b>	76-16	809/10.6	87-188	.463	1-2	.500	39-64	.609	66	91	157	2.1	65	1	72	37	9	40	214	2.8



**#51 • 6-0 • F • JR • 2L • CAVE CREEK, ARIZ. • CACTUS SHADOW HS**

- 2020 ACADEMIC ALL-BIG 12 FIRST TEAM
- 2019 BIG 12 ALL-ROOKIE TEAM
- COMMISSIONER'S HONOR ROLL (FALL 2018, SPRING 2019, FALL 2019)

**CAITLIN BICKLE**

**MAJOR**

Health Kinesiology & Leisure Studies

**CAREER HIGHS**

**Points**

14 vs. Central Arkansas [11/25/20]

**Rebounds**

11 vs. Northwestern St. [12/18/20]

vs. Central Arkansas [11/25/20]

**Assists**

5 vs. Lamar [11/21/19]

**Blocks**

3 vs. Georgia [12/4/19]

**Steals**

4 vs. Central Arkansas [11/25/20]

**Field Goals**

5 vs. Central Arkansas [11/25/20]

**Field Goal Attempts**

9, vs. South Carolina [11/30/19]

**3-Point Field Goals**

2 vs. Southern [11/15/18];

vs. Nicholls [11/6/18]

**3-Point Field Goal Attempts**

4 multiple times

**Free Throws**

6 vs. Washington St. [11/28/19]

**Free Throw Attempts**

7 vs. Washington St. [11/28/19]

**Minutes Played**

29 at West Virginia [11/25/20]

**MISCELLANEOUS**

Double-Figure Scoring 4

Double-Figure Rebounding 2

Double-Doubles 1

Led Team in Rebounds 2

Led Team in Steals 4

Led Team in Blocks 3

Led Team in Assists 1

**2020-2021 GAME-BY-GAME STATISTICS**

Opponent	Date	gs	min	Total		3-Pointers		Free throws		Rebounds				pf	a	t/o	blk	stl	pts	avg	
				fg-fga	pct	3fg-fga	pct	ft-fa	pct	off	def	tot	avg								
CENTRAL ARK.	11/25/20	*	27	5-6	.833	0-0	.000	4-6	.667	5	6	11	11.0	2	2	0	1	4	14	14.0	
at South Fla.	12/01/20		8	0-3	.000	0-2	.000	1-2	.500	0	0	0	5.5	1	1	1	0	2	1	7.5	
at Arkansas	12/06/20		17	1-4	.250	0-3	.000	0-0	.000	0	4	4	5.0	0	1	0	0	0	2	5.7	
at West Virginia	12/10/20		29	2-8	.250	1-4	.250	2-2	1.000	3	3	6	5.3	2	2	1	1	0	7	6.0	
TEXAS TECH	12/14/20		22	2-6	.333	0-0	.000	1-2	.500	1	7	8	5.8	3	3	0	1	1	5	5.8	
SOUTHERN U.	12/16/20		18	2-3	.667	0-0	.000	2-2	1.000	3	4	7	6.0	0	2	1	0	0	6	5.8	
NORTHWESTERN ST.	12/18/20		18	2-4	.500	0-0	.000	2-2	1.000	5	6	11	6.7	1	3	0	2	0	6	5.9	
MCNEESE	12/19/20		22	2-5	.400	0-2	.000	2-2	1.000	1	7	8	6.9	1	1	0	0	2	6	5.9	
at TCU	01/02/21		13	2-4	.500	1-1	1.000	0-0	.000	3	1	4	6.6	1	1	1	0	0	5	5.8	
OKLAHOMA	01/23/21		2	0-0	.000	0-0	.000	0-0	.000	1	0	1	6.0	1	0	0	0	0	0	5.2	
TCU	01/26/21		9	0-1	.000	0-0	.000	0-0	.000	2	3	5	5.9	1	0	0	0	1	0	4.7	
at Iowa St.	01/31/21		21	3-6	.500	0-0	.000	2-2	1.000	2	3	5	5.8	2	1	1	0	2	8	5.0	
KANSAS	02/04/21		15	4-5	.800	1-1	1.000	0-0	.000	1	5	6	5.8	3	3	1	1	1	9	5.3	
at Kansas St.	02/07/21		14	2-3	.667	1-2	.500	0-0	.000	2	1	3	5.6	4	0	2	0	0	5	5.3	
at Texas Tech	02/10/21		8	0-1	.000	0-0	.000	0-0	.000	0	1	1	5.3	3	1	0	0	0	0	4.9	
TEXAS	02/14/21		6	0-0	.000	0-0	.000	2-2	1.000	0	0	0	5.0	1	0	1	0	0	2	4.8	
<b>Totals</b>			<b>1</b>	<b>249</b>	<b>27-59</b>	<b>.458</b>	<b>4-15</b>	<b>.267</b>	<b>18-22</b>	<b>.818</b>	<b>29</b>	<b>51</b>	<b>80</b>	<b>5.0</b>	<b>26</b>	<b>21</b>	<b>9</b>	<b>6</b>	<b>13</b>	<b>76</b>	<b>4.8</b>

Games played: 16  
 Minutes/game: 15.6  
 Points/game: 4.8  
 FG Pct: 45.8  
 3FG Pct: 26.7  
 FT Pct: 81.8

Rebounds/game: 5.0  
 Assists/game: 1.3  
 Turnovers/game: 0.6  
 Assist/turnover ratio: 2.3  
 Steals/game: 0.8  
 Blocks/game: 0.4

**BICKLE'S CAREER STATISTICS**

Season	gp-gs	min/avg	Total		3-Point		F-Throws		Rebounds				Scoring							
			fg-fga	pct	fg-fga	pct	ft-fa	pct	off	def	tot	avg	pf	fo	ast	to	blk	stl	pts	avg
2018-19	28-0	162/5.8	19-42	.452	6-14	.429	12-18	.667	16	16	32	1.1	14	0	8	15	3	11	56	2.0
2019-20	26-0	235/9.0	29-52	.558	3-11	.273	11-17	.647	14	41	55	2.1	23	0	20	15	5	4	72	2.8
2020-21	16-1	249/15.6	27-59	.458	4-15	.267	18-22	.818	29	51	80	5.0	26	0	21	9	6	13	76	4.8
<b>TOTAL</b>	<b>70-1</b>	<b>646/9.2</b>	<b>75-153</b>	<b>.490</b>	<b>13-40</b>	<b>.325</b>	<b>41-57</b>	<b>.719</b>	<b>59</b>	<b>108</b>	<b>167</b>	<b>2.4</b>	<b>63</b>	<b>0</b>	<b>49</b>	<b>39</b>	<b>14</b>	<b>28</b>	<b>204</b>	<b>2.9</b>





#25 • 6-3 • C • JR • 2L • HOUSTON, TEXAS • TRAVIS HS

NOTABLES

- 2020-21 LESLIE AWARD PRESEASON WATCH LIST
- 2020-21 PRESEASON ALL-BIG 12 TEAM
- 2020 BIG 12 SIXTH PERSON OF THE YEAR
- 2020 ACADEMIC ALL-BIG 12 SECOND TEAM
- 2020 NAISMITH/WBCA LISA LESLIE AWARD FINALIST
- 2019 BIG 12 ALL-FRESHMAN TEAM (WACO-TRIBUNE HERALD)
- COMMISSIONER'S HONOR ROLL (SPRING 2019)

2020-2021 GAME-BY-GAME STATISTICS

Opponent	Date	gs	min	Total		3-Pointers		Free throws		Rebounds				pf	a	t/o	blk	stl	pts	avg	
				fg-fga	pct	3fg-fga	pct	ft-fa	pct	off	def	tot	avg								
at South Fla.	12/01/20	*	32	10-19	.526	0-0	.000	5-6	.833	6	5	11	11.0	2	3	4	3	1	25	25.0	
at Arkansas	12/06/20	*	11	2-6	.333	0-0	.000	2-2	1.000	2	5	7	9.0	5	1	4	0	0	6	15.5	
at West Virginia	12/10/20	*	14	2-3	.667	0-0	.000	1-1	1.000	1	3	4	7.3	3	0	4	0	1	5	12.0	
TEXAS TECH	12/14/20	*	16	4-7	.571	0-0	.000	0-3	.000	3	4	7	7.3	4	0	2	0	1	8	11.0	
SOUTHERN U.	12/16/20	*	24	6-12	.500	0-0	.000	3-6	.500	6	5	11	8.0	1	1	0	0	0	15	11.8	
NORTHWESTERN ST.	12/18/20	*	21	10-15	.667	0-0	.000	1-2	.500	3	6	9	8.2	0	3	2	1	2	21	13.3	
MCNEESE	12/19/20	*	19	6-9	.667	0-0	.000	2-4	.500	2	3	5	7.7	0	1	4	3	4	14	13.4	
at TCU	01/02/21	*	12	1-4	.250	0-0	.000	1-2	.500	3	2	5	7.4	3	0	2	2	1	3	12.1	
IOWA ST.	01/16/21	*	20	5-9	.556	0-0	.000	1-2	.500	1	4	5	7.1	4	0	1	2	0	11	12.0	
at Oklahoma St.	01/20/21	*	26	3-9	.333	0-0	.000	2-4	.500	1	6	7	7.1	4	0	6	2	2	8	11.6	
OKLAHOMA	01/23/21	*	24	4-7	.571	0-0	.000	2-2	1.000	4	4	8	7.2	2	2	4	2	0	10	11.5	
TCU	01/26/21	*	20	4-7	.571	0-0	.000	1-3	.333	2	3	5	7.0	2	1	3	2	1	9	11.3	
at Iowa St.	01/31/21	*	17	3-9	.333	0-0	.000	2-2	1.000	4	2	6	6.9	4	1	6	0	1	8	11.0	
KANSAS	02/04/21	*	23	4-11	.364	0-0	.000	1-2	.500	6	5	11	7.2	2	1	2	0	3	9	10.9	
at Kansas St.	02/07/21	*	23	0-3	.000	0-0	.000	3-4	.750	2	1	3	6.9	1	0	4	0	3	3	10.3	
at Texas Tech	02/10/21	*	24	3-4	.750	0-0	.000	2-2	1.000	4	9	13	7.3	1	2	1	1	0	8	10.2	
TEXAS	02/14/21	*	34	5-8	.625	0-0	.000	1-1	1.000	2	10	12	7.6	3	1	5	1	1	11	10.2	
Totals			17	360	72-142	.507	0-0	.000	30-48	.625	52	77	129	7.6	41	17	54	19	21	174	10.2

Games played: 17  
 Minutes/game: 21.2  
 Points/game: 10.2  
 FG Pct: 50.7  
 FT Pct: 62.5

Rebounds/game: 7.6  
 Assists/game: 1.0  
 Turnovers/game: 3.2  
 Assist/turnover ratio: 0.3  
 Steals/game: 1.2  
 Blocks/game: 1.1

QUEEN EGBO

MAJOR

Health, Kinesiology & Leisure Studies

CAREER HIGHS

- Points**  
25 at South Florida [12/1/20]
- Rebounds**  
15, vs. Oklahoma State [11/12/20]
- Assists**  
3, at South Florida [12/1/20]
- Blocks**  
4 three times
- Steals**  
4, vs. McNeese State [12/19/20]
- Field Goals**  
10, at South Florida [12/1/20];  
vs. Northwestern State [12/18/20]
- Field Goal Attempts**  
19, at South Florida [12/1/20]
- 3-Point Field Goals**  
n/a
- 3-Point Field Goal Attempts**  
2 vs. Arkansas St. [12/18/19]
- Free Throws**  
7 vs. UTRGV[12/31/18]
- Free Throw Attempts**  
12 vs. UTRGV[12/31/18]
- Minutes Played**  
32 at South Florida [12/1/20]

MISCELLANEOUS

- Double-Figure Scoring 35
- Double-Figure Rebounding 17
- Double-Doubles 13
- Led Team in Blocks 14
- Led Team in Rebounds 12
- Led Team in Steals 9
- Led Team in Scoring 6
- 20-Point Games 4

EGBO'S CAREER STATISTICS

Season	gp-gs	min/avg	Total		3-Point		F-Throws		Rebounds				Scoring							
			fg-fga	pct	fg-fga	pct	ft-fa	pct	off	def	tot	avg	pf	fo	ast	to	blk	stl	pts	avg
2018-19	35-0	354/10.1	72-159	.453	0-0	.000	44-87	.506	65	82	147	4.2	52	1	11	35	32	21	188	5.4
2019-20	30-8	554/18.5	142-235	.604	0-2	.000	41-84	.488	68	136	204	6.8	74	2	12	51	32	27	325	10.8
2020-21	17-17	360/21.2	72-142	.507	0-0	.000	30-48	.625	52	77	129	7.6	41	1	17	54	19	21	174	10.2
TOTAL	82-25	1268/15.5	286-536	.534	0-2	.000	115-219	.525	185	295	480	5.9	167	4	40	140	83	69	687	8.4



**#1 • 6-2 • F • JR • 2L • CONVERSE, TEXAS • EAST CENTRAL HS**

**NOTABLES**

- 2020-21 WOODEN AWARD LATE SEASON TOP 20
- BIG 12 PLAYER OF THE WEEK (DEC. 21, 2020)
- 2020-21 WADE TROPHY AWARD PRESEASON TOP 30
- 2020-21 NAISMITH TROPHY AWARD PRESEASON WATCH LIST
- 2020-21 WADE TROPHY AWARD PRESEASON WATCH LIST
- 2020-21 PRESEASON ALL-AMERICA HONORABLE MENTION (AP)
- 2020-21 MCCLAIN AWARD PRESEASON WATCH LIST
- 2020-21 PRESEASON BIG 12 PLAYER OF THE YEAR
- 2020-21 PRESEASON ALL-BIG 12 TEAM

- 2020 WBCA ALL-AMERICA HONORABLE MENTION
- 2020 ASSOCIATED PRESS ALL-AMERICA HONORABLE MENTION
- 2020 ALL-TEXAS FIRST TEAM (DAVE CAMPBELL'S)
- 2020 TEXAS SOPHOMORE OF THE YEAR (DAVE CAMPBELL'S)
- 2020 ALL-BIG 12 FIRST TEAM
- 2020 NAISMITH TROPHY MIDSEASON TEAM
- BIG 12 PLAYER OF THE WEEK (JAN. 13, 2020)
- BIG 12 CO-PLAYER OF THE WEEK (NOV. 11)
- 2019-20 PRESEASON ALL-BIG 12 TEAM
- 2019 BIG 12 SIXTH WOMAN OF THE YEAR (WACO-TRIBUNE HERALD)

**NALYSSA SMITH**

**MAJOR**  
Communication Studies

**CAREER HIGHS**

**Points**  
30 vs. Northwestern St. [12/18/20]  
vs. Oklahoma State [11/22/20]

**Rebounds**  
16 vs. TCU, [1/26/21]

**Assists**  
3, three times

**Blocks**  
4, vs. Central Arkansas [11/25/20]

**Steals**  
3, vs. Southern [12/16/20];  
vs. Lamar [11/21/19]

**Field Goals**  
12 at Oklahoma State [1/12/20]

**Field Goal Attempts**  
22 vs. South Carolina [11/30/19]

**3-Point Field Goals**  
1 vs. Saint Francis [11/8/18]

**3-Point Field Goal Attempts**  
3, vs. Central Arkansas [11/25/20]

**Free Throws**  
13 vs. Central Arkansas [11/25/20]

**Free Throw Attempts**  
15 vs. Central Arkansas [11/25/20]

**Minutes Played**  
35, at South Florida [12/1/20]  
vs. South Carolina [11/30/19]

**MISCELLANEOUS**

Double-Figure Scoring	55
Double-Figure Rebounds	26
Double-Doubles	22
Led Team in Rebounds	20
Led Team in Scoring	18
Led Team in Blocks	4
Led Team in Steals	2
20+ Point Games	13
30+ Point Games	1

**2020-2021 GAME-BY-GAME STATISTICS**

Opponent	Date	gs	min	Total		3-Pointers		Free throws		Rebounds				pf	a	t/o	blk	stl	pts	avg	
				fg-fga	pct	3fg-fga	pct	ft-fa	pct	off	def	tot	avg								
CENTRAL ARK.	11/25/20	*	34	6-21	.286	0-3	.000	13-15	.867	6	9	15	15.0	3	2	2	4	0	25	25.0	
at South Fla.	12/01/20	*	35	1-10	.100	0-2	.000	4-4	1.000	6	4	10	12.5	2	3	4	1	2	6	15.5	
at Arkansas	12/06/20	*	33	7-13	.538	0-0	.000	2-4	.500	2	5	7	10.7	4	1	1	2	2	16	15.7	
at West Virginia	12/10/20	*	26	4-10	.400	0-1	.000	2-3	.667	0	6	6	9.5	3	0	1	1	1	10	14.3	
TEXAS TECH	12/14/20	*	27	6-9	.667	0-0	.000	9-10	.900	2	7	9	9.4	3	0	3	0	0	21	15.6	
SOUTHERN U.	12/16/20	*	23	5-14	.357	0-0	.000	6-10	.600	6	2	8	9.2	3	0	4	1	3	16	15.7	
NORTHWESTERN ST.	12/18/20	*	21	12-15	.800	0-0	.000	6-6	1.000	6	2	8	9.0	2	1	3	0	2	30	17.7	
MCNEESE	12/19/20	*	17	6-7	.857	0-0	.000	2-4	.500	3	8	11	9.3	3	0	4	1	2	14	17.3	
at TCU	01/02/21	*	36	6-14	.429	0-0	.000	6-6	1.000	1	11	12	9.6	3	1	1	1	1	18	17.3	
IOWA ST.	01/16/21	*	34	6-15	.400	0-1	.000	2-3	.667	4	8	12	9.8	0	2	3	3	0	14	17.0	
at Oklahoma St.	01/20/21	*	40	7-11	.636	0-0	.000	4-4	1.000	2	10	12	10.0	1	2	3	0	0	18	17.1	
OKLAHOMA	01/23/21	*	36	8-13	.615	0-0	.000	5-6	.833	3	3	6	9.7	2	4	4	0	1	21	17.4	
TCU	01/26/21	*	32	6-7	.857	0-0	.000	6-6	1.000	4	12	16	10.2	1	2	4	0	1	18	17.5	
at Iowa St.	01/31/21	*	23	6-14	.429	0-0	.000	8-8	1.000	6	4	10	10.1	4	2	2	0	0	20	17.6	
KANSAS	02/04/21	*	34	8-14	.571	0-0	.000	1-3	.333	3	7	10	10.1	0	0	0	0	2	17	17.6	
at Kansas St.	02/07/21	*	35	8-12	.667	0-0	.000	1-1	1.000	1	7	8	10.0	2	1	3	0	1	17	17.6	
at Texas Tech	02/10/21	*	33	12-22	.545	0-0	.000	4-6	.667	5	8	13	10.2	2	1	3	0	2	28	18.2	
TEXAS	02/14/21	*	38	7-16	.438	0-0	.000	0-2	.000	6	2	8	10.1	2	0	0	1	1	14	17.9	
Totals			18	557	121-237	.511	0-7	.000	81-101	.802	66	115	181	10.1	40	22	45	15	21	323	17.9

Games played: 18  
Minutes/game: 30.9  
Points/game: 17.9  
FG Pct: 51.1  
3FG Pct: 0.0  
FT Pct: 80.2

Rebounds/game: 10.1  
Assists/game: 1.2  
Turnovers/game: 2.5  
Assist/turnover ratio: 0.5  
Steals/game: 1.2  
Blocks/game: 0.8

**SMITH'S CAREER STATISTICS**

Season	gp-gs	min/avg	Total		3-Point		F-Throws		Rebounds				Scoring							
			fg-fga	pct	fg-fga	pct	ft-fa	pct	off	def	tot	avg	pf	fo	ast	to	blk	stl	pts	avg
2018-19	38-1	581/15.3	134-247	.543	1-9	.111	49-72	.681	73	120	193	5.1	69	1	15	34	15	15	318	8.4
2019-20	28-27	675/24.1	154-263	.586	0-4	.000	91-122	.746	79	146	225	8.0	63	1	17	45	16	25	399	14.3
2020-21	18-18	557/30.9	121-237	.511	0-7	.000	81-101	.802	66	115	181	10.1	40	0	22	45	15	21	323	17.9
TOTAL	84-46	1813/21.6	409-747	.548	1-20	.050	221-295	.749	218	381	599	7.1	172	2	54	124	46	61	1040	12.4





**#11 • 5-11 • G • SO • 1L • PROSPER, TEXAS • EAST CENTRAL HS**

**JORDYN OLIVER**

**MAJOR**

Pre-Business

**CAREER HIGHS**

**Points**  
15, vs. McNeese State [12/19/20]

**Rebounds**  
11, vs. McNeese State [12/19/20]

**Assists**  
10, vs. Northwestern St. [12/18/20]

**Blocks**  
2 vs. Arkansas State [12/18/19]

2 vs. Washington State [11/28/19]

**Steals**  
2 vs. Central Arkansas [11/25/20]

2 vs. Arkansas State [12/18/19]

**Field Goals**  
6, vs. McNeese State [12/19/20]

**Field Goal Attempts**  
9 vs. McNeese State [12/19/20]

**3-Point Field Goals**  
1, twice

**3-Point Field Goal Attempts**  
2 twice

**Free Throws**  
4, vs. Grambling State [11/8/19]

**Free Throw Attempts**  
6, vs. Grambling State [11/8/19]

**Minutes Played**  
25, vs. Central Ark. [11/25/20]

**MISCELLANEOUS**

Double Figure Scoring 2

Double Figure Rebounding 1

Double Figure Assists 1

Double-Doubles 1

Led Team in Blocks 2

Led Team in Rebounds 1

Led Team in Assists 1

**2020-2021 GAME-BY-GAME STATISTICS**

Opponent	Date	gs	min	Total		3-Pointers		Free throws		Rebounds				pf	a	t/o	blk	stl	pts	avg	
				fg-fga	pct	3fg-fga	pct	ft-fa	pct	off	def	tot	avg								
CENTRAL ARK.	11/25/20	*	25	1-3	.333	0-0	.000	1-2	.500	0	2	2	2.0	0	2	3	0	2	3	3.0	
at South Fla.	12/01/20	*	11	1-1	1.000	0-0	.000	0-0	.000	0	1	1	1.5	0	1	0	0	1	2	2.5	
at Arkansas	12/06/20		6	0-1	.000	0-0	.000	0-0	.000	1	0	1	1.3	0	3	0	0	0	1.7		
at West Virginia	12/10/20		2	0-0	.000	0-0	.000	0-0	.000	0	0	0	1.0	2	0	1	0	0	1.3		
TEXAS TECH	12/14/20		20	3-4	.750	0-0	.000	2-4	.500	2	5	7	2.2	1	8	1	0	0	8	2.6	
SOUTHERN U.	12/16/20		16	1-3	.333	0-0	.000	2-3	.667	1	0	1	2.0	1	4	2	0	1	4	2.8	
NORTHWESTERN ST.	12/18/20		19	5-8	.625	0-0	.000	2-3	.667	2	1	3	2.1	1	10	1	0	3	12	4.1	
MCNEESE	12/19/20		21	6-9	.667	0-0	.000	3-4	.750	4	7	11	3.3	0	3	2	1	1	15	5.5	
IOWA ST.	01/16/21		13	2-3	.667	0-0	.000	0-0	.000	3	4	7	3.7	0	1	0	1	0	4	5.3	
at Oklahoma St.	01/20/21	*	13	0-1	.000	0-0	.000	0-0	.000	0	0	0	3.3	0	0	1	0	1	0	4.8	
OKLAHOMA	01/23/21		9	0-2	.000	0-0	.000	0-0	.000	1	1	2	3.2	1	0	1	0	0	4.4		
TCU	01/26/21		15	4-5	.800	0-0	.000	0-0	.000	0	0	0	2.9	1	2	1	3	2	8	4.7	
KANSAS	02/04/21		15	2-6	.333	0-0	.000	0-0	.000	2	2	4	3.0	1	2	2	1	0	4	4.6	
at Kansas St.	02/07/21		2	0-0	.000	0-0	.000	0-0	.000	0	1	1	2.9	0	0	0	0	1	0	4.3	
at Texas Tech	02/10/21		8	1-1	1.000	0-0	.000	0-0	.000	0	1	1	2.7	0	3	0	0	0	2	4.1	
TEXAS	02/14/21		4	1-2	.500	0-0	.000	0-0	.000	0	0	0	2.6	0	0	0	0	0	2	4.0	
<b>Totals</b>			<b>3</b>	<b>199</b>	<b>27-49</b>	<b>.551</b>	<b>0-0</b>	<b>.000</b>	<b>10-16</b>	<b>.625</b>	<b>16</b>	<b>25</b>	<b>41</b>	<b>2.6</b>	<b>8</b>	<b>39</b>	<b>15</b>	<b>6</b>	<b>12</b>	<b>64</b>	<b>4.0</b>

Games played: 16  
 Minutes/game: 12.4  
 Points/game: 4.0  
 FG Pct: 55.1  
 FT Pct: 62.5

Rebounds/game: 2.6  
 Assists/game: 2.4  
 Turnovers/game: 0.9  
 Assist/turnover ratio: 2.6  
 Steals/game: 0.8  
 Blocks/game: 0.4

**OLIVER'S CAREER STATISTICS**

Season	gp-gs	min/avg	Total		3-Point		F-Throws		Rebounds				Scoring							
			fg-fga	pct	fg-fga	pct	ft-fa	pct	off	def	tot	avg	pf	fo	ast	to	blk	stl	pts	avg
2019-20	23-0	220/9.6	25-62	.403	2-9	.222	13-31	.419	5	33	38	1.7	19	0	54	26	9	9	65	2.8
2020-21	16-3	199/12.4	27-49	.551	0-0	.000	10-16	.625	16	25	41	2.6	8	0	39	15	6	12	64	4.0
<b>TOTAL</b>	<b>39-3</b>	<b>419/10.7</b>	<b>52-111</b>	<b>.468</b>	<b>2-9</b>	<b>.222</b>	<b>23-47</b>	<b>.489</b>	<b>21</b>	<b>58</b>	<b>79</b>	<b>2.0</b>	<b>27</b>	<b>0</b>	<b>93</b>	<b>41</b>	<b>15</b>	<b>21</b>	<b>129</b>	<b>3.3</b>





**#10 • 5-8 • G • SO • TR • PLANO, TEXAS • PLANO WEST HS (UCLA)**

**NOTABLES**

- DECLARED ELIGIBLE DEC. 16 IN BLANKET WAIVER BY NCAA

**JADEN OWENS**

**MAJOR**

Communication

**CAREER HIGHS**

**Points**  
15, vs. Iowa State [1/16/21]

**Rebounds**  
3, three times \*

**Assists**  
8, vs. McNeese State [12/19/20]

**Blocks**  
1, vs. Long Beach St. [11/14/19] \*

**Steals**  
3, twice

**Field Goals**  
5, vs. Iowa State [1/16/21]

**Field Goal Attempts**  
13, vs. Iowa State [1/16/21]

**3-Point Field Goals**  
4, vs. Iowa State [1/16/21]

**3-Point Field Goal Attempts**  
8, vs. Iowa State [1/16/21]

**Free Throws**  
3, three times \*

**Free Throw Attempts**  
6, at Washington State [2/21/20] \*

**Minutes Played**  
34, vs. Iowa State [1/16/21]

\* Accomplished at UCLA

**MISCELLANEOUS**

Double Figure Scoring 1  
Led BU in Scoring 1  
Led BU in Assists 1

**2020-2021 GAME-BY-GAME STATISTICS**

Opponent	Date	gs	min	Total		3-Pointers		Free throws		Rebounds				pf	a	t/o	blk	stl	pts	avg	
				fg-fga	pct	3fg-fga	pct	ft-fa	pct	off	def	tot	avg								
NORTHWESTERN ST.	12/18/20		11	1-1	1.000	1-1	1.000	0-0	.000	0	1	1	1.0	1	2	0	0	1	3	3.0	
MCNEESE	12/19/20		13	2-3	.667	0-1	.000	0-1	.000	0	2	2	1.5	1	8	1	0	3	4	3.5	
IOWA ST.	01/16/21		34	5-13	.385	4-8	.500	1-2	.500	0	0	0	1.0	4	3	1	0	2	15	7.3	
at Oklahoma St.	01/20/21		3	1-1	1.000	0-0	.000	0-0	.000	0	0	0	0.8	3	1	1	0	0	2	6.0	
OKLAHOMA	01/23/21		8	1-4	.250	0-2	.000	0-0	.000	1	0	1	0.8	0	1	1	0	1	2	5.2	
TCU	01/26/21		10	0-0	.000	0-0	.000	0-0	.000	0	0	0	0.7	2	2	0	0	0	0	4.3	
KANSAS	02/04/21		4	0-1	.000	0-0	.000	0-0	.000	1	1	2	0.9	1	2	0	0	0	0	3.7	
at Texas Tech	02/10/21		11	1-1	1.000	0-0	.000	0-2	.000	0	0	0	0.8	3	3	0	0	2	2	3.5	
TEXAS	02/14/21		2	0-0	.000	0-0	.000	0-0	.000	0	0	0	0.7	0	1	0	0	0	0	3.1	
Totals			0	96	11-24	.458	5-12	.417	1-5	.200	2	4	6	0.7	15	23	4	0	9	28	3.1

Games played: 9  
Minutes/game: 10.7  
Points/game: 3.1  
FG Pct: 45.8  
3FG Pct: 41.7  
FT Pct: 20.0

Rebounds/game: 0.7  
Assists/game: 2.6  
Turnovers/game: 0.4  
Assist/turnover ratio: 5.8  
Steals/game: 1.0

**OWENS' CAREER STATISTICS**

Season	gp-gs	min/avg	Total		3-Point		F-Throws		Rebounds				Scoring							
			fg-fga	pct	fg-fga	pct	ft-fa	pct	off	def	tot	avg	pf	fo	ast	to	blk	stl	pts	avg
2019-20*	28-0	268/9.6	21-76	.276	10-42	.238	19-28	.679	5	19	24	0.9	19	0	34	19	1	18	71	2.5
2020-21	9-0	96/10.7	11-24	.458	5-12	.417	1-5	.200	2	4	6	0.7	15	0	23	4	0	9	28	3.1
TOTAL	9-0	96/10.7	11-24	.458	5-12	.417	1-5	.200	2	4	6	0.7	15	0	23	4	0	9	28	3.1
All*	37-0	364/9.8	32-100	.320	15-54	.278	20-33	.606	7	23	30	0.8	34	0	57	23	1	27	99	2.7





**#24 • 5-6 • G • FR • HS • IRVING, TEXAS • MACARTHUR HS**

**NOTABLES**

- 2020-21 PRESEASON BIG 12 FRESHMAN OF THE YEAR

**SARAH ANDREWS**

**MAJOR**

Undeclared

**CAREER HIGHS**

- Points**  
18, vs. TCU [1/26/21]
- Rebounds**  
6, vs. Central Arkansas [11/25/20]
- Assists**  
6, vs. Central Arkansas [11/25/20]
- Blocks**  
1, vs. McNeese State [12/19/20]
- Steals**  
3, vs. Northwestern St. [12/18/20]
- Field Goals**  
6, vs. TCU [1/26/21]
- Field Goal Attempts**  
17, vs. TCU [1/26/21]
- 3-Point Field Goals**  
4, vs. TCU [1/26/21]
- 3-Point Field Goal Attempts**  
11, vs. TCU [1/26/21]
- Free Throws**  
1, vs. Iowa State [1/16/21]
- Free Throw Attempts**  
2, vs. Iowa State [1/16/21]
- Minutes Played**  
22 vs. Iowa State [1/16/21]

**MISCELLANEOUS**

- Double Figure Scoring 3
- Led Team in Steals 2
- Led Team in Assists 1

**2020-2021 GAME-BY-GAME STATISTICS**

Opponent	Date	gs	min	Total		3-Pointers		Free throws		Rebounds				pf	a	t/o	blk	stl	pts	avg	
				fg-fga	pct	3fg-fga	pct	ft-fa	pct	off	def	tot	avg								
CENTRAL ARK.	11/25/20		21	2-5	.400	0-2	.000	0-0	.000	2	4	6	6.0	1	6	3	0	2	4	4.0	
at South Fla.	12/01/20		11	1-6	.167	0-3	.000	0-0	.000	1	1	2	4.0	2	0	0	0	0	2	3.0	
at Arkansas	12/06/20		9	0-3	.000	0-1	.000	0-0	.000	1	3	4	4.0	5	1	2	0	0	0	2.0	
at West Virginia	12/10/20		8	0-2	.000	0-0	.000	0-0	.000	0	1	1	3.3	1	1	1	0	0	0	1.5	
TEXAS TECH	12/14/20		16	2-3	.667	2-3	.667	0-0	.000	0	2	2	3.0	1	5	3	0	0	6	2.4	
SOUTHERN U.	12/16/20		18	3-7	.429	3-5	.600	0-0	.000	0	0	0	2.5	3	4	2	0	1	9	3.5	
NORTHWESTERN ST.	12/18/20		19	5-10	.500	2-5	.400	0-0	.000	1	1	2	2.4	0	5	2	0	3	12	4.7	
MCNEESE	12/19/20		17	4-10	.400	2-7	.286	0-0	.000	1	1	2	2.4	2	5	0	1	1	10	5.4	
at TCU	01/02/21		11	0-1	.000	0-0	.000	0-0	.000	0	0	0	2.1	0	0	1	0	2	0	4.8	
IOWA ST.	01/16/21	*	22	0-7	.000	0-2	.000	1-2	.500	0	2	2	2.1	1	2	0	0	0	1	4.4	
at Oklahoma St.	01/20/21		8	1-3	.333	1-1	1.000	0-0	.000	0	1	1	2.0	2	0	1	0	0	3	4.3	
OKLAHOMA	01/23/21		11	3-6	.500	1-3	.333	0-0	.000	0	0	0	1.8	1	0	0	0	0	7	4.5	
TCU	01/26/21		19	6-17	.353	4-11	.364	2-2	1.000	0	0	0	1.7	0	0	1	0	2	18	5.5	
at Iowa St.	01/31/21		7	2-4	.500	1-3	.333	0-1	.000	0	0	0	1.6	1	0	0	0	0	5	5.5	
KANSAS	02/04/21		6	0-2	.000	0-2	.000	0-0	.000	0	0	0	1.5	1	1	1	0	0	0	5.1	
at Kansas St.	02/07/21		0	0-0	.000	0-0	.000	0-0	.000	0	0	0	1.4	0	0	0	0	0	0	4.8	
at Texas Tech	02/10/21		14	2-7	.286	0-3	.000	0-0	.000	0	0	0	1.3	2	0	1	0	0	4	4.8	
TEXAS	02/14/21		4	0-1	.000	0-0	.000	0-0	.000	0	1	1	1.3	0	0	1	0	0	0	4.5	
<b>Totals</b>			<b>1</b>	<b>221</b>	<b>31-94</b>	<b>.330</b>	<b>16-51</b>	<b>.314</b>	<b>3-5</b>	<b>.600</b>	<b>6</b>	<b>17</b>	<b>23</b>	<b>1.3</b>	<b>23</b>	<b>30</b>	<b>19</b>	<b>1</b>	<b>11</b>	<b>81</b>	<b>4.5</b>

Games played: 18  
 Minutes/game: 12.3  
 Points/game: 4.5  
 FG Pct: 33.0  
 3FG Pct: 31.4  
 FT Pct: 60.0

Rebounds/game: 1.3  
 Assists/game: 1.7  
 Turnovers/game: 1.1  
 Assist/turnover ratio: 1.6  
 Steals/game: 0.6  
 Blocks/game: 0.1

**ANDREWS' CAREER STATISTICS**

Season	gp-gs	min/avg	Total		3-Point		F-Throws		Rebounds				Scoring							
			fg-fga	pct	fg-fga	pct	ft-fa	pct	off	def	tot	avg	pf	fo	ast	to	blk	stl	pts	avg
2020-21	18-1	221/12.3	31-94	.330	16-51	.314	3-5	.600	6	17	23	1.3	23	1	30	19	1	11	81	4.5
<b>TOTAL</b>	<b>18-1</b>	<b>221/12.3</b>	<b>31-94</b>	<b>.330</b>	<b>16-51</b>	<b>.314</b>	<b>3-5</b>	<b>.600</b>	<b>6</b>	<b>17</b>	<b>23</b>	<b>1.3</b>	<b>23</b>	<b>1</b>	<b>30</b>	<b>19</b>	<b>1</b>	<b>11</b>	<b>81</b>	<b>4.5</b>



#20 • 6-5 • C • FR • HS • DALLAS, TEXAS • MACARTHUR HS

NOTABLES

- 2020-21 LESLIE AWARD PRESEASON WATCH LIST
- BIG 12 CO-FRESHMAN OF THE WEEK (DEC. 21, 2020)

HANNAH GUSTERS

MAJOR

Undeclared

CAREER HIGHS

**Points**  
22, vs. Northwestern St. [12/18/20]

**Rebounds**  
8, at TCU [1/2/21]

**Assists**  
1, three times

**Blocks**  
3, vs. Texas Tech [12/14/20]

**Steals**  
1, vs. Southern [12/16/20]

**Field Goals**  
11, vs. Northwestern St. [12/18/20]

**Field Goal Attempts**  
14, vs. Northwestern St. [12/18/20]

**3-Point Field Goals**  
n/a

**3-Point Field Goal Attempts**  
n/a

**Free Throws**  
5, vs. McNeese State [12/19/20]

**Free Throw Attempts**  
5, vs. McNeese State [12/19/20]

**Minutes Played**  
23 vs. Central Arkansas [11/25/20]

MISCELLANEOUS

- Double Figure Scoring 4
- Led Team in Scoring 1
- Led Team in Blocks 1
- 20+ Point Games 1

2020-2021 GAME-BY-GAME STATISTICS

Opponent	Date	gs	min	Total		3-Pointers		Free throws		Rebounds				pts	avg						
				fg-fga	pct	3fg-fga	pct	ft-fa	pct	off	def	tot	avg								
CENTRAL ARK.	11/25/20		23	6-8	.750	0-0	.000	1-4	.250	0	2	2	2.0	1	1	1	0	0	13	13.0	
at South Fla.	12/01/20		6	2-2	1.000	0-0	.000	2-2	1.000	1	1	2	2.0	1	0	0	0	0	6	9.5	
at Arkansas	12/06/20		9	2-4	.500	0-0	.000	0-0	.000	0	1	1	1.7	1	1	2	0	0	4	7.7	
at West Virginia	12/10/20		7	0-1	.000	0-0	.000	0-0	.000	0	0	0	1.3	1	0	1	0	0	0	5.8	
TEXAS TECH	12/14/20		15	5-6	.833	0-0	.000	0-0	.000	0	1	1	1.2	3	1	0	3	0	10	6.6	
SOUTHERN U.	12/16/20		15	6-8	.750	0-0	.000	1-2	.500	0	2	2	1.3	3	0	2	0	1	13	7.7	
NORTHWESTERN ST.	12/18/20		19	11-14	.786	0-0	.000	0-0	.000	3	2	5	1.9	1	0	2	0	0	22	9.7	
MCNEESE	12/19/20		21	6-7	.857	0-0	.000	5-5	1.000	1	0	1	1.8	2	0	3	1	0	17	10.6	
at TCU	01/02/21		19	4-6	.667	0-0	.000	0-0	.000	2	6	8	2.4	3	0	3	1	0	8	10.3	
IOWA ST.	01/16/21		5	0-2	.000	0-0	.000	0-0	.000	2	1	3	2.5	2	0	2	0	0	0	9.3	
at Oklahoma St.	01/20/21		14	4-6	.667	0-0	.000	1-2	.500	1	1	2	2.5	1	1	2	0	0	9	9.3	
OKLAHOMA	01/23/21		16	5-6	.833	0-0	.000	1-2	.500	2	2	4	2.6	2	1	1	0	0	11	9.4	
TCU	01/26/21		19	2-4	.500	0-0	.000	0-0	.000	0	1	1	2.5	3	0	1	2	1	4	9.0	
at Iowa St.	01/31/21		3	0-0	.000	0-0	.000	0-0	.000	0	0	0	2.3	1	0	0	0	0	0	8.4	
KANSAS	02/04/21		8	2-2	1.000	0-0	.000	0-0	.000	0	1	1	2.2	1	0	0	0	0	4	8.1	
at Kansas St.	02/07/21		8	0-1	.000	0-0	.000	0-0	.000	0	0	0	2.1	0	0	0	0	0	0	7.6	
at Texas Tech	02/10/21		15	2-4	.500	0-0	.000	1-2	.500	1	3	4	2.2	2	0	2	0	1	5	7.4	
TEXAS	02/14/21		2	1-1	1.000	0-0	.000	0-0	.000	1	1	2	2.2	1	0	0	0	0	2	7.1	
<b>Totals</b>			0	224	58-82	.707	0-0	.000	12-19	.632	14	25	39	2.2	29	5	22	7	3	128	7.1

Games played: 18  
 Minutes/game: 12.4  
 Points/game: 7.1  
 FG Pct: 70.7  
 FT Pct: 63.2

Rebounds/game: 2.2  
 Assists/game: 0.3  
 Turnovers/game: 1.2  
 Assist/turnover ratio: 0.2  
 Steals/game: 0.2  
 Blocks/game: 0.4

GUSTERS' CAREER STATISTICS

Season	gp-gs	min/avg	Total		3-Point		F-Throws		Rebounds				Scoring							
			fg-fga	pct	fg-fga	pct	ft-fa	pct	off	def	tot	avg	pf	fo	ast	to	blk	stl	pts	avg
2020-21	18-0	224/12.4	58-82	.707	0-0	.000	12-19	.632	14	25	39	2.2	29	0	5	22	7	3	128	7.1
<b>TOTAL</b>	18-0	224/12.4	58-82	.707	0-0	.000	12-19	.632	14	25	39	2.2	29	0	5	22	7	3	128	7.1



**2020-21 OVERALL STATISTICS**

RECORD:	OVERALL	HOME	AWAY	NEUTRAL
ALL GAMES	16-2	9-1	7-1	0-0
CONFERENCE	11-1	5-1	6-0	0-0
NON-CONFERENCE	5-1	4-0	1-1	0-0

#	Player	gp-gs	min	avg	Total		3-Point		F-Throw		Rebounds					pts	avg							
					fg-fga	fg%	3fg-fga	3fg%	ft-fa	ft%	off	def	tot	avg	pf			dq	a	to	blk	stl		
01	Smith, NaLyssa	18-18	557	30.9	121-237	.511	0-7	.000	81-101	.802	66	115	181	10.1	40	0	22	45	15	21	323	17.9		
12	Ursin, Moon	18-18	553	30.7	85-174	.489	14-37	.378	26-36	.722	35	92	127	7.1	25	0	71	27	8	26	210	11.7		
21	Carrington, DiJonai	14-0	295	21.1	64-148	.432	24-71	.338	24-37	.649	24	42	66	4.7	34	2	33	33	7	34	176	12.6		
25	Egbo, Queen	17-17	360	21.2	72-142	.507	0-0	.000	30-48	.625	52	77	129	7.6	41	1	17	54	19	21	174	10.2		
20	Gusters, Hannah	18-0	224	12.4	58-82	.707	0-0	.000	12-19	.632	14	25	39	2.2	29	0	5	22	7	3	128	7.1		
02	Richards, DiDi	17-16	497	29.2	48-107	.449	0-0	.000	30-46	.652	14	40	54	3.2	29	0	118	35	11	28	126	7.4		
03	Oliver, Trinity	18-16	349	19.4	41-90	.456	0-1	.000	16-26	.615	28	35	63	3.5	26	1	26	19	4	14	98	5.4		
24	Andrews, Sarah	18-1	221	12.3	31-94	.330	16-51	.314	3-5	.600	6	17	23	1.3	23	1	30	19	1	11	81	4.5		
51	Bickle, Caitlin	16-1	249	15.6	27-59	.458	4-15	.267	18-22	.818	29	51	80	5.0	26	0	21	9	6	13	76	4.8		
11	Oliver, Jordyn	16-3	199	12.4	27-49	.551	0-0	.000	10-16	.625	16	25	41	2.6	8	0	39	15	6	12	64	4.0		
10	Owens, Jaden	9-0	96	10.7	11-24	.458	5-12	.417	1-5	.200	2	4	6	0.7	15	0	23	4	0	9	28	3.1		
Team											29	46	75											
Total.....		18	3600		585-1206	.485	63-194	.325	251-361	.695	315	569	884	49.1	296	5	405	283	84	192	1484	82.4		
Opponents.....		18	3600		318-1021	.311	88-347	.254	224-305	.734	173	360	533	29.6	335	-	174	335	44	126	948	52.7		

**TEAM STATISTICS**

	BU	OPP	Date	Opponent	Score	Att.
SCORING	1484	948	11/25/20	CENTRAL ARK.	w 82-37	2121
Points per game	82.4	52.7	12/01/20	at South Fla.	w 67-62	0
Scoring margin	+29.8	-	12/06/20	at Arkansas	L 78-83	2633
FIELD GOALS-ATT	585-1206	318-1021	* 12/10/20	at West Virginia	w 65-45	121
Field goal pct	.485	.311	* 12/14/20	TEXAS TECH	w 91-45	2105
3 POINT FG-ATT	63-194	88-347	12/16/20	SOUTHERN U.	w 86-52	2034
3-point FG pct	.325	.254	12/18/20	NORTHWESTERN ST.	w 136-43	2048
3-pt FG made per game	3.5	4.9	12/19/20	MCNEESE	w 117-24	0
FREE THROWS-ATT	251-361	224-305	* 01/02/21	at TCU	w 74-50	1605
Free throw pct	.695	.734	* 01/16/21	IOWA ST.	L 71-75	2247
F-Throws made per game	13.9	12.4	* 01/20/21	at Oklahoma St.	w 77-58	1123
REBOUNDS	884	533	* 01/23/21	OKLAHOMA	w 84-61	2274
Rebounds per game	49.1	29.6	* 01/26/21	TCU	w 82-49	2261
Rebounding margin	+19.5	-	* 01/31/21	at Iowa St.	w 85-77	1129
ASSISTS	405	174	* 02/04/21	KANSAS	w 83-50	2240
Assists per game	22.5	9.7	* 02/07/21	at Kansas St.	w 64-52	323
TURNOVERS	283	335	* 02/10/21	at Texas Tech	w 82-50	2086
Turnovers per game	15.7	18.6	* 02/14/21	TEXAS	w 60-35	2350
Turnover margin	+2.9	-	* - Conference game			
Assist/turnover ratio	1.4	0.5				
STEALS	192	126				
Steals per game	10.7	7.0				
BLOCKS	84	44				
Blocks per game	4.7	2.4				
ATTENDANCE	19680	9020				
Home games-Avg/Game	10-1968	8-1128				
Neutral site-Avg/Game	-	0-0				

Score by Periods	1st	2nd	3rd	4th	Totals
Baylor	353	361	383	387	1484
Opponents	225	221	251	251	948

**2020-21 BIG 12 STATISTICS**

RECORD:	OVERALL	HOME	AWAY	NEUTRAL
ALL GAMES	11-1	5-1	6-0	0-0
CONFERENCE	11-1	5-1	6-0	0-0
NON-CONFERENCE	0-0	0-0	0-0	0-0

#	Player	gp-gs	min	avg	Total		3-Point		F-Throw		Rebounds					pts	avg							
					fg-fga	fg%	3fg-fga	3fg%	ft-fa	ft%	off	def	tot	avg	pf			dq	a	to	blk	stl		
01	Smith, NaLyssa	12-12	394	32.8	84-157	.535	0-2	.000	48-58	.828	37	85	122	10.2	23	0	15	27	6	10	216	18.0		
12	Ursin, Moon	12-12	416	34.7	67-135	.496	9-25	.360	22-28	.786	28	74	102	8.5	19	0	45	21	6	16	165	13.8		
21	Carrington, DiJonai	8-0	183	22.9	41-92	.446	18-47	.383	12-19	.632	16	20	36	4.5	21	1	17	21	4	15	112	14.0		
25	Egbo, Queen	12-12	253	21.1	38-81	.469	0-0	.000	17-28	.607	33	53	86	7.2	33	0	8	40	12	14	93	7.8		
02	Richards, DiDi	12-12	373	31.1	33-81	.407	0-0	.000	26-38	.684	12	27	39	3.3	20	0	88	26	10	20	92	7.7		
03	Oliver, Trinity	12-10	212	17.7	22-55	.400	0-0	.000	9-14	.643	16	24	40	3.3	18	1	16	8	3	9	53	4.4		
20	Gusters, Hannah	12-0	131	10.9	25-39	.641	0-0	.000	3-6	.500	9	17	26	2.2	20	0	3	12	6	2	53	4.4		
24	Andrews, Sarah	12-1	126	10.5	16-53	.302	9-28	.321	3-5	.600	0	7	7	0.6	10	0	9	10	0	4	44	3.7		
51	Bickle, Caitlin	10-0	139	13.9	15-34	.441	4-8	.500	7-8	.875	15	24	39	3.9	21	0	11	7	3	5	41	4.1		
11	Oliver, Jordyn	10-1	101	10.1	13-24	.542	0-0	.000	2-4	.500	8	14	22	2.2	6	0	16	7	5	4	28	2.8		
10	Owens, Jaden	7-0	72	10.3	8-20	.400	4-10	.400	1-4	.250	2	1	3	0.4	13	0	13	3	0	5	21	3.0		
Team											17	23	40											
Total.....		12	2400		362-771	.470	44-120	.367	150-212	.708	193	369	562	46.8	204	2	241	183	55	104	918	76.5		
Opponents.....		12	2400		221-677	.326	54-206	.262	151-206	.733	114	242	356	29.7	206	-	124	198	38	88	647	53.9		

**TEAM STATISTICS**

	BU	OPP	Date	Opponent	Score	Att.
SCORING	918	647	* 12/10/20	at West Virginia	w 65-45	121
Points per game	76.5	53.9	* 12/14/20	TEXAS TECH	w 91-45	2105
Scoring margin	+22.6	-	* 01/02/21	at TCU	w 74-50	1605
FIELD GOALS-ATT	362-771	221-677	* 01/16/21	IOWA ST.	L 71-75	2247
Field goal pct	.470	.326	* 01/20/21	at Oklahoma St.	w 77-58	1123
3 POINT FG-ATT	44-120	54-206	* 01/23/21	OKLAHOMA	w 84-61	2274
3-point FG pct	.367	.262	* 01/26/21	TCU	w 82-49	2261
3-pt FG made per game	3.7	4.5	* 01/31/21	at Iowa St.	w 85-77	1129
FREE THROWS-ATT	150-212	151-206	* 02/04/21	KANSAS	w 83-50	2240
Free throw pct	.708	.733	* 02/07/21	at Kansas St.	w 64-52	323
F-Throws made per game	12.5	12.6	* 02/10/21	at Texas Tech	w 82-50	2086
REBOUNDS	562	356	* 02/14/21	TEXAS	w 60-35	2350
Rebounds per game	46.8	29.7				
Rebounding margin	+17.2	-	* - Conference game			
ASSISTS	241	124				
Assists per game	20.1	10.3				
TURNOVERS	183	198				
Turnovers per game	15.3	16.5				
Turnover margin	+1.3	-				
Assist/turnover ratio	1.3	0.6				
STEALS	104	88				
Steals per game	8.7	7.3				
BLOCKS	55	38				
Blocks per game	4.6	3.2				
ATTENDANCE	13477	6387				
Home games-Avg/Game	6-2246	6-1064				
Neutral site-Avg/Game	-	0-0				

Score by Periods	1st	2nd	3rd	4th	Totals
Baylor	212	236	242	228	918
Opponents	147	159	172	169	647

**LAST FIVE GAMES**

RECORD:	OVERALL	HOME	AWAY	NEUTRAL
ALL GAMES	5-0	2-0	3-0	0-0
CONFERENCE	5-0	2-0	3-0	0-0
NON-CONFERENCE	0-0	0-0	0-0	0-0

#	Player	gp-gs	min	avg	Total		3-Point		F-Throw		Rebounds				pf	dq	a	to	blk	stl	pts	avg		
					fg-fga	fg%	3fg-fga	3fg%	ft-fta	ft%	off	def	tot	avg										
01	Smith, NaLyssa	5-5	163	32.6	41-78	.526	0-0	.000	14-20	.700	21	28	49	9.8	10	0	4	8	1	6	96	19.2		
21	Carrington, DiJonai	5-0	128	25.6	27-63	.429	13-32	.406	8-11	.727	11	14	25	5.0	14	1	12	14	4	7	75	15.0		
12	Ursin, Moon	5-5	177	35.4	22-50	.440	4-12	.333	13-17	.765	18	29	47	9.4	9	0	18	11	1	6	61	12.2		
25	Egbo, Queen	5-5	121	24.2	15-35	.429	0-0	.000	9-11	.818	18	27	45	9.0	11	0	5	18	2	8	39	7.8		
02	Richards, DiDi	5-5	162	32.4	11-25	.440	0-0	.000	14-20	.700	5	10	15	3.0	9	0	38	10	4	8	36	7.2		
51	Bickle, Caitlin	5-0	64	12.8	9-15	.600	2-3	.667	4-4	1.000	5	10	15	3.0	13	0	5	5	1	3	24	4.8		
03	Oliver, Trinity	5-5	72	14.4	4-13	.308	0-0	.000	5-8	.625	5	6	11	2.2	6	0	3	6	1	3	13	2.6		
20	Gusters, Hannah	5-0	36	7.2	5-8	.625	0-0	.000	1-2	.500	2	5	7	1.4	5	0	0	2	0	1	11	2.2		
24	Andrews, Sarah	5-0	31	6.2	4-14	.286	1-8	.125	0-1	.000	0	1	1	0.2	4	0	1	3	0	0	9	1.8		
11	Oliver, Jordyn	4-0	29	7.3	4-9	.444	0-0	.000	0-0	.000	2	4	6	1.5	1	0	5	2	1	1	8	2.0		
10	Owens, Jaden	3-0	17	5.7	1-2	.500	0-0	.000	0-2	.000	1	1	2	0.7	4	0	6	0	0	2	2	0.7		
Team											5	5	10											
Total.....		5	1000		143-312	.458	20-55	.364	68-96	.708	93	140	233	46.6	86	1	97	79	15	45	374	74.8		
Opponents.....		5	1000		87-263	.331	24-84	.286	66-84	.786	45	90	135	27.0	90	-	58	85	20	37	264	52.8		

**TEAM STATISTICS**

	BU	OPP	Date	Opponent	Score	Att.
SCORING	374	264	* 01/31/21	at Iowa St.	w 85-77	1129
Points per game	74.8	52.8	* 02/04/21	KANSAS	w 83-50	2240
Scoring margin	+22.0	-	* 02/07/21	at Kansas St.	w 64-52	323
FIELD GOALS-ATT	143-312	87-263	* 02/10/21	at Texas Tech	w 82-50	2086
Field goal pct	.458	.331	* 02/14/21	TEXAS	w 60-35	2350
3 POINT FG-ATT	20-55	24-84	* - Conference game			
3-point FG pct	.364	.286				
3-pt FG made per game	4.0	4.8				
FREE THROWS-ATT	68-96	66-84				
Free throw pct	.708	.786				
F-Throws made per game	13.6	13.2				
REBOUNDS	233	135				
Rebounds per game	46.6	27.0				
Rebounding margin	+19.6	-				
ASSISTS	97	58				
Assists per game	19.4	11.6				
TURNOVERS	79	85				
Turnovers per game	15.8	17.0				
Turnover margin	+1.2	-				
Assist/turnover ratio	1.2	0.7				
STEALS	45	37				
Steals per game	9.0	7.4				
BLOCKS	15	20				
Blocks per game	3.0	4.0				
ATTENDANCE	4590	3538				
Home games-Avg/Game	2-2295	3-1179				
Neutral site-Avg/Game	-	0-0				

Score by Periods	1st	2nd	3rd	4th	Totals
Baylor	89	105	94	86	374
Opponents	55	74	62	73	264

**2020-21 TEAM GAME-BY-GAME STATISTICS**

Opponent	Date	Score	W	Total		3-Pointers		Free throws		Rebounds				pf	a	t/o	blk	stl	pts	avg
				fg-fga	pct	3fg-fga	pct	ft-fga	pct	off	def	tot	avg							
CENTRAL ARK.	11/25/20	82-37	W	28-65	.431	2-11	.182	24-37	.649	18	42	60	60.0	10	20	15	6	13	82	82.0
at South Fla.	12/01/20	67-62	W	25-68	.368	0-11	.000	17-23	.739	24	26	50	55.0	17	20	16	7	13	67	74.5
at Arkansas	12/06/20	78-83	L	31-71	.437	4-15	.267	12-18	.667	13	38	51	53.7	30	24	22	2	6	78	75.7
at West Virginia	12/10/20	65-45	W	25-63	.397	6-15	.400	9-12	.750	17	31	48	52.2	17	15	19	6	10	65	73.0
TEXAS TECH	12/14/20	91-45	W	36-65	.554	3-9	.333	16-23	.696	15	40	55	52.8	19	30	15	7	7	91	76.6
SOUTHERN U.	12/16/20	86-52	W	34-70	.486	3-8	.375	15-26	.577	27	26	53	52.8	16	22	19	2	10	86	78.2
NORTHWESTERN ST.	12/18/20	136-43	W	57-84	.679	6-11	.545	16-20	.800	24	32	56	53.3	8	45	11	4	21	136	86.4
MCNEESE	12/19/20	117-24	W	48-77	.623	4-18	.222	17-25	.680	16	36	52	53.1	11	33	17	8	25	117	90.2
at TCU	01/02/21	74-50	W	28-65	.431	4-7	.571	14-19	.737	16	36	52	53.0	20	17	17	7	7	74	88.4
IOWA ST.	01/16/21	71-75	L	31-77	.403	4-11	.364	5-11	.455	14	27	41	51.8	17	21	8	7	7	71	86.7
at Oklahoma St.	01/20/21	77-58	W	30-61	.492	2-3	.667	15-20	.750	12	33	45	51.2	16	15	19	4	10	77	85.8
OKLAHOMA	01/23/21	84-61	W	36-61	.590	1-6	.167	11-13	.846	14	26	40	50.2	17	25	14	2	6	84	85.7
TCU	01/26/21	82-49	W	33-67	.493	4-14	.286	12-18	.667	12	36	48	50.1	12	21	12	7	12	82	85.4
at Iowa St.	01/31/21	85-77	W	30-70	.429	4-10	.400	21-25	.840	23	28	51	50.1	22	20	15	2	9	85	85.4
KANSAS	02/04/21	83-50	W	32-73	.438	4-11	.364	15-23	.652	26	30	56	50.5	15	24	14	4	8	83	85.2
at Kansas St.	02/07/21	64-52	W	24-49	.490	7-18	.389	9-11	.818	9	18	27	49.1	11	18	17	2	11	64	83.9
at Texas Tech	02/10/21	82-50	W	36-70	.514	3-11	.273	7-12	.583	18	30	48	49.0	20	20	13	2	11	82	83.8
TEXAS	02/14/21	60-35	W	21-50	.420	2-5	.400	16-25	.640	17	34	51	49.1	18	15	20	5	6	60	82.4
Baylor		1484		585-1206	.485	63-194	.325	251-361	.695	315	569	884	49.1	296	405	283	84	192	1484	82.4
Opponents		948		318-1021	.311	88-347	.254	224-305	.734	173	360	533	29.6	335	174	335	44	126	948	52.7

Games played: 18  
 Points/game: 82.4  
 FG Pct: 48.5  
 3FG Pct: 32.5  
 FT Pct: 69.5

Rebounds/game: 49.1  
 Assists/game: 22.5  
 Turnovers/game: 15.7  
 Assist/turnover ratio: 1.4  
 Steals/game: 10.7  
 Blocks/game: 4.7



**2020-21 GAME-BY-GAME COMPARISON**

Opponent	1st	2nd	Score	Mar	Total FG	FG Pct	3-Pointers	3FG Pct	Free Throws	FT Pct	Rebounds	Assist	T/Over	Block	Steal	Fouls
CENTRAL ARK.	34/20	48/17	82-37	+45	28-65/13-66	.431/.197	2-11/2-21	.182/.095	24-37/9-12	.649/.750	60/37 +23	20/8	15/16	6/2	13/10	10/25
South Fla.	29/28	38/34	67-62	+5	25-68/20-58	.368/.345	0-11/10-27	.000/.370	17-23/12-16	.739/.750	50/37 +13	20/14	16/18	7/1	13/4	17/21
Arkansas	36/38	42/45	78-83	(5)	31-71/24-65	.437/.369	4-15/5-20	.267/.250	12-18/30-39	.667/.769	51/38 +13	24/5	22/13	2/1	6/10	30/20
West Virginia	28/28	37/17	65-45	+20	25-63/15-54	.397/.278	6-15/2-9	.400/.222	9-12/13-21	.750/.619	48/37 +11	15/7	19/19	6/7	10/7	17/16
TEXAS TECH	40/23	51/22	91-45	+46	36-65/16-57	.554/.281	3-9/3-19	.333/.158	16-23/10-15	.696/.667	55/22 +33	30/7	15/15	7/1	7/8	19/20
SOUTHERN U.	41/19	45/33	86-52	+34	34-70/18-46	.486/.391	3-8/5-17	.375/.294	15-26/11-18	.577/.611	53/21 +32	22/9	19/23	2/1	10/4	16/24
NORTHWESTERN ST.	74/21	62/22	136-43	+93	57-84/15-57	.679/.263	6-11/11-38	.545/.289	16-20/2-2	.800/1000	56/15 +41	45/10	11/29	4/1	21/5	8/18
MCNEESE	52/14	65/10	117-24	+93	48-77/17-52	.623/.135	4-18/1-18	.222/.056	17-25/9-12	.680/.750	52/29 +23	33/4	17/38	8/0	25/5	11/21
TCU	35/23	39/27	74-50	+24	28-65/16-61	.431/.262	4-7/5-14	.571/.357	14-19/13-20	.737/.650	52/33 +19	17/9	17/17	7/4	7/10	20/21
IOWA ST.	33/34	38/41	71-75	(4)	31-77/27-64	.403/.422	4-11/8-27	.364/.296	5-11/13-17	.455/.765	41/45 (4)	21/13	8/14	7/3	7/1	17/13
Oklahoma St.	37/23	40/35	77-58	+19	30-61/21-63	.492/.333	2-3/4-10	.667/.400	15-20/12-19	.750/.632	45/34 +11	15/12	19/19	4/3	10/12	16/18
OKLAHOMA	45/23	39/38	84-61	+23	36-61/20-50	.590/.400	1-6/5-22	.167/.227	11-13/16-17	.846/.941	40/14 +26	25/9	14/13	2/0	6/5	17/11
TCU	36/23	46/26	82-49	+33	33-67/19-65	.493/.292	4-14/3-21	.286/.143	12-18/8-13	.667/.615	48/36 +12	21/9	12/16	7/0	12/8	12/17
Iowa St.	47/41	38/36	85-77	+8	30-70/21-56	.429/.375	4-10/12-24	.400/.500	21-25/23-24	.840/.958	51/26 +25	20/15	15/14	2/7	9/7	22/20
KANSAS	38/28	45/22	83-50	+33	32-73/17-49	.438/.347	4-11/7-20	.364/.350	15-23/9-15	.652/.600	56/25 +31	24/14	14/18	4/1	8/8	15/23
Kansas St.	37/26	27/26	64-52	+12	24-49/20-47	.490/.426	7-18/4-15	.389/.267	9-11/8-9	.818/.889	27/26 +1	18/17	17/21	2/4	11/10	11/11
Texas Tech	39/17	43/33	82-50	+32	36-70/14-50	.514/.280	3-11/0-13	.273/.000	7-12/22-26	.583/.846	48/27 +21	20/5	13/16	2/5	11/6	20/15
TEXAS	33/17	27/18	60-35	+25	21-50/15-61	.420/.246	2-5/1-12	.400/.083	16-25/4-10	.640/.400	51/31 +20	15/7	20/16	5/3	6/6	18/21

Note: Game totals are displayed in the format TEAM/OPPONENT for each category



**2020-21 SUPERLATIVES**

**Baylor - TEAM GAME HIGHS**

POINTS	136	NORTHWESTERN ST. (12/18/20)
	117	MCNEESE (12/19/20)
FIELD GOALS MADE	57	NORTHWESTERN ST. (12/18/20)
FIELD GOAL ATTEMPTS	84	NORTHWESTERN ST. (12/18/20)
FIELD GOAL PERCENTAGE	.679	(57-84) NORTHWESTERN ST. (12/18/20)
3 PT FIELD GOALS MADE	7	at Kansas St. (02/07/21)
3 PT FG ATTEMPTS	18	at Kansas St. (02/07/21)
	18	MCNEESE (12/19/20)
3 PT FG PERCENTAGE	.667	(2-3) at Oklahoma St. (01/20/21)
FREE THROWS MADE	24	CENTRAL ARK. (11/25/20)
FREE THROW ATTEMPTS	37	CENTRAL ARK. (11/25/20)
FREE THROW PERCENTAGE	.846	(11-13) OKLAHOMA (01/23/21)
REBOUNDS	60	CENTRAL ARK. (11/25/20)
ASSISTS	45	NORTHWESTERN ST. (12/18/20)
STEALS	25	MCNEESE (12/19/20)
BLOCKED SHOTS	8	MCNEESE (12/19/20)
TURNOVERS	22	at Arkansas (12/06/20)
FOULS	30	at Arkansas (12/06/20)

**Opponent - GAME HIGHS**

POINTS	83	at Arkansas (12/06/20)
	77	at Iowa St. (01/31/21)
FIELD GOALS MADE	27	IOWA ST. (01/16/21)
FIELD GOAL ATTEMPTS	66	CENTRAL ARK. (11/25/20)
FIELD GOAL PERCENTAGE	.426	(20-47) at Kansas St. (02/07/21)
3 PT FIELD GOALS MADE	12	at Iowa St. (01/31/21)
3 PT FG ATTEMPTS	38	NORTHWESTERN ST. (12/18/20)
3 PT FG PERCENTAGE	.500	(12-24) at Iowa St. (01/31/21)
FREE THROWS MADE	30	at Arkansas (12/06/20)
FREE THROW ATTEMPTS	39	at Arkansas (12/06/20)
FREE THROW PERCENTAGE	1.000	(2-2) NORTHWESTERN ST. (12/18/20)
REBOUNDS	45	IOWA ST. (01/16/21)
ASSISTS	17	at Kansas St. (02/07/21)
STEALS	12	at Oklahoma St. (01/20/21)
BLOCKED SHOTS	7	at Iowa St. (01/31/21)
	7	at West Virginia (12/10/20)
TURNOVERS	38	MCNEESE (12/19/20)
FOULS	25	CENTRAL ARK. (11/25/20)

**Baylor - GAME LOWS**

POINTS	60	TEXAS (02/14/21)
	64	at Kansas St. (02/07/21)
FIELD GOALS MADE	21	TEXAS (02/14/21)
FIELD GOAL ATTEMPTS	49	at Kansas St. (02/07/21)
FIELD GOAL PERCENTAGE	.368	(25-68) at South Fla. (12/01/20)
3 PT FIELD GOALS MADE	0	at South Fla. (12/01/20)
3 PT FG ATTEMPTS	3	at Oklahoma St. (01/20/21)
3 PT FG PERCENTAGE	.000	(0-11) at South Fla. (12/01/20)
FREE THROWS MADE	5	IOWA ST. (01/16/21)
FREE THROW ATTEMPTS	11	IOWA ST. (01/16/21)
	11	at Kansas St. (02/07/21)
FREE THROW PERCENTAGE	.455	(5-11) IOWA ST. (01/16/21)
REBOUNDS	27	at Kansas St. (02/07/21)
ASSISTS	15	at West Virginia (12/10/20)
	15	at Oklahoma St. (01/20/21)
	15	TEXAS (02/14/21)
STEALS	6	at Arkansas (12/06/20)
	6	OKLAHOMA (01/23/21)
	6	TEXAS (02/14/21)
BLOCKED SHOTS	2	at Arkansas (12/06/20)
	2	SOUTHERN U. (12/16/20)
	2	OKLAHOMA (01/23/21)
	2	at Iowa St. (01/31/21)
	2	at Kansas St. (02/07/21)
	2	at Texas Tech (02/10/21)
TURNOVERS	8	IOWA ST. (01/16/21)
FOULS	8	NORTHWESTERN ST. (12/18/20)

**Opponent - GAME LOWS**

POINTS	24	MCNEESE (12/19/20)
	35	TEXAS (02/14/21)
FIELD GOALS MADE	7	MCNEESE (12/19/20)
FIELD GOAL ATTEMPTS	46	SOUTHERN U. (12/16/20)
FIELD GOAL PERCENTAGE	.135	(7-52) MCNEESE (12/19/20)
3 PT FIELD GOALS MADE	0	at Texas Tech (02/10/21)
3 PT FG ATTEMPTS	9	at West Virginia (12/10/20)
3 PT FG PERCENTAGE	.000	(0-13) at Texas Tech (02/10/21)
FREE THROWS MADE	2	NORTHWESTERN ST. (12/18/20)
FREE THROW ATTEMPTS	2	NORTHWESTERN ST. (12/18/20)
FREE THROW PERCENTAGE	.400	(4-10) TEXAS (02/14/21)
REBOUNDS	14	OKLAHOMA (01/23/21)
ASSISTS	4	MCNEESE (12/19/20)
STEALS	1	IOWA ST. (01/16/21)
BLOCKED SHOTS	0	MCNEESE (12/19/20)
	0	OKLAHOMA (01/23/21)
	0	TCU (01/26/21)
TURNOVERS	13	at Arkansas (12/06/20)
	13	OKLAHOMA (01/23/21)
FOULS	11	OKLAHOMA (01/23/21)
	11	at Kansas St. (02/07/21)

**2020-21 BOX SCORES**

**Official Basketball Box Score -- Game Totals -- Final Statistics**

**Central Ark. vs Baylor**  
11/25/20 7:00 pm at Waco, TX

**Central Ark. 37 • 0-1,0-0 Southlan**

#	Player	Total			3-Ptr			Rebounds			PF	TP	A	TO	Blk	Stl	Min
		FG-FGA	FG-FGA	FT-FTA	FG-FGA	FG-FGA	FT-FTA	Off	Def	Tot							
21	Jayla Cody	f	2-6	0-0	0-0	1	5	6	3	4	0	0	1	2	20		
24	Lucy Ibeh	f	3-12	0-2	0-0	3	3	6	1	6	2	0	0	5	27		
05	Tori Lasker	g	0-3	0-2	0-0	0	0	0	4	0	0	3	0	0	18		
11	Savanna Walker	g	2-13	0-3	0-0	0	3	3	4	4	3	2	1	1	23		
22	Laurny Mapusua	g	0-6	0-4	0-2	0	0	0	4	0	0	3	0	0	15		
00	Briana Trigg	g	2-8	0-2	2-2	3	5	8	5	6	0	1	0	0	26		
04	Ruth Balogun	g	1-2	0-0	0-0	1	3	4	2	2	1	1	0	0	18		
12	Carley Hudspeth	g	0-2	0-2	1-2	0	0	0	1	1	1	1	0	0	16		
25	Jalisa Outlaw	g	1-7	1-4	6-6	0	1	1	0	9	0	4	0	0	18		
42	Hannah Langhi	g	2-7	1-2	0-0	0	2	2	1	5	1	1	0	2	19		
<b>Team</b>						4	3	7									
<b>Totals</b>			13-66	2-21	9-12	12	25	37	25	37	8	16	2	10	200		

1st - FG %:	2-6	33.3%	2nd:	4-15	26.7%	3rd:	3-17	17.6%	4th:	4-18	22.2%	Game:	13-66	19.7%	Deadball	
3FG %:	0-6	0.0%		1-2	50.0%		0-3	0.0%		0-4	0.0%		2-11	9.5%	Rebounds	
FT %:	2-4	50.0%		4-4	100.0%		2-2	100.0%		1-2	50.0%		9-12	75.0%		1.1

**Baylor 82 • 1-0,0-0 Big 12**

#	Player	Total			3-Ptr			Rebounds			PF	TP	A	TO	Blk	Stl	Min
		FG-FGA	FG-FGA	FT-FTA	FG-FGA	FG-FGA	FT-FTA	Off	Def	Tot							
01	Smith, NaLyssa	f	6-21	0-3	13-15	6	9	15	3	25	2	2	4	0	34		
51	Bickle, Caitlin	f	5-6	0-0	4-6	5	6	11	2	14	2	0	1	4	27		
03	Oliver, Trinity	g	1-3	0-0	0-0	1	2	3	1	2	0	1	0	1	25		
11	Oliver, Jordyn	g	1-3	0-0	1-2	0	2	2	0	3	2	3	0	2	25		
12	Ursin, Moon	g	4-9	1-1	1-2	1	6	7	0	10	4	2	0	1	27		
20	Gusters, Hannah	g	6-8	0-0	1-4	0	2	2	1	13	1	1	0	0	23		
21	Carrington, Dijonai	g	3-10	1-5	4-8	1	3	4	2	11	3	3	1	3	18		
24	Andrews, Sarah	g	2-5	0-2	0-0	2	4	6	1	4	6	3	0	2	21		
<b>Team</b>						2	8	10									
<b>Totals</b>			28-65	2-11	24-37	18	42	60	10	82	20	15	6	13	200		

1st - FG %:	4-15	26.7%	2nd:	5-14	35.7%	3rd:	11-17	64.7%	4th:	8-19	42.1%	Game:	28-65	43.1%	Deadball	
3FG %:	0-6	0.0%		1-3	33.3%		0-4	0.0%		0-4	0.0%		2-11	18.2%	Rebounds	
FT %:	12-15	80.0%		3-4	75.0%		4-10	40.0%		5-8	62.5%		24-37	64.9%		6.1

Officials: Chris Saucedo, Metta Christensen, Doug Knight  
Technical fouls: Central Ark.-None. Baylor-None.  
Attendance: 2121  
2020-21 Women's Basketball. Round: 0. Baylor vs Central Ark.. Played at Ferrel

Score by periods	1st	2nd	3rd	4th	Total
Central Ark.	6	14	8	9	37
Baylor	20	14	27	21	82

Points In Off 2nd Fast  
UCA 16 14 8 5 23  
BU 50 18 16 31 28  
Score tied - 1 time.  
Lead changed - 1 time.

**Official Basketball Box Score -- Game Totals -- Final Statistics**

**Baylor vs Arkansas**  
12/06/20 5:00 pm at Fayetteville, AR

**Baylor 78 • 2-1,0-0 Big 12**

#	Player	Total			3-Ptr			Rebounds			PF	TP	A	TO	Blk	Stl	Min
		FG-FGA	FG-FGA	FT-FTA	FG-FGA	FG-FGA	FT-FTA	Off	Def	Tot							
01	Smith, NaLyssa	f	7-13	0-0	2-4	2	5	7	4	16	1	1	2	2	33		
25	Edgo, Queen	c	2-6	0-0	2-2	2	5	7	5	6	1	4	0	0	11		
02	Richards, DiDi	g	4-8	0-0	0-2	0	7	7	3	8	8	6	0	0	37		
03	Oliver, Trinity	g	2-6	0-1	0-2	3	1	4	3	4	3	4	0	1	25		
12	Ursin, Moon	g	5-10	2-3	2-2	0	3	3	4	14	4	1	0	0	28		
11	Oliver, Jordyn	g	0-1	0-0	0-0	1	0	1	0	0	3	0	0	0	6		
20	Gusters, Hannah	g	2-4	0-0	0-0	0	1	1	1	4	1	2	0	0	9		
21	Carrington, Dijonai	g	8-16	2-7	6-6	3	2	5	24	1	2	0	3	25			
24	Andrews, Sarah	g	0-3	0-1	0-0	1	3	4	5	0	1	2	0	0	9		
51	Bickle, Caitlin	g	1-4	0-3	0-0	0	4	4	0	2	1	0	0	0	17		
<b>Team</b>						1	7	8									
<b>Totals</b>			31-71	4-15	12-18	13	38	51	30	78	24	22	2	6	200		

1st - FG %:	6-16	37.5%	2nd:	7-20	35.0%	3rd:	9-17	52.9%	4th:	9-18	50.0%	Game:	31-71	43.7%	Deadball	
3FG %:	1-3	33.3%		1-4	25.0%		2-4	50.0%		0-4	0.0%		4-15	26.7%	Rebounds	
FT %:	6-10	60.0%		2-2	100.0%		1-2	50.0%		3-4	75.0%		12-18	66.7%		2.1

**Arkansas 83 • 5-1,0-0 SEC**

#	Player	Total			3-Ptr			Rebounds			PF	TP	A	TO	Blk	Stl	Min
		FG-FGA	FG-FGA	FT-FTA	FG-FGA	FG-FGA	FT-FTA	Off	Def	Tot							
24	Taylah Thomas	f	0-1	0-1	0-0	1	4	5	4	0	1	1	0	0	26		
12	Destiny Slocum	g	3-9	0-0	8-12	0	7	7	2	14	2	1	0	0	28		
23	Amber Ramirez	g	7-14	2-3	7-8	0	6	6	1	23	0	1	0	1	32		
33	Chelsea Dungee	g	6-13	0-4	10-12	1	0	1	4	22	0	3	0	1	24		
04	Makayla Daniels	g	4-14	3-8	5-5	1	2	3	2	16	1	3	0	1	35		
01	Marquesha Davis	g	4-7	0-1	0-0	0	4	4	1	8	0	1	0	4	16		
04	Erynn Barnum	g	0-4	0-0	0-2	1	1	2	4	0	0	1	1	1	16		
14	Jailyn Mason	g	0-3	0-3	0-0	0	3	3	2	0	1	2	0	2	23		
<b>Team</b>						3	4	7									
<b>Totals</b>			24-65	5-20	30-39	7	31	38	20	83	5	13	1	10	200		

1st - FG %:	7-18	38.9%	2nd:	6-14	42.9%	3rd:	9-18	50.0%	4th:	2-15	13.3%	Game:	24-65	36.9%	Deadball	
3FG %:	3-6	50.0%		0-3	0.0%		1-6	16.7%		1-5	20.0%		5-20	25.0%	Rebounds	
FT %:	2-4	50.0%		7-10	70.0%		7-7	100.0%		14-18	77.8%		30-39	76.9%		4

Officials: Beverly Roberts, Gina Cross, Tina Napier  
Technical fouls: Baylor-None. Arkansas-None.  
Attendance: 2633  
2020-21 Women's Basketball. Round: 0. Arkansas vs Baylor. Played at Bud Walton

Score by periods	1st	2nd	3rd	4th	Total
Baylor	19	17	21	21	78
Arkansas	19	19	26	19	83

Points In Off 2nd Fast  
BU 44 13 17 13 30  
ARK 32 20 6 10 8  
Score tied - 14 times.  
Lead changed - 7 times.

**Official Basketball Box Score -- Game Totals -- Final Statistics**

**Baylor vs South Fla.**  
12/01/20 7:00 pm at Tampa, FL

**Baylor 67 • 2-0,0-0 Big 12**

#	Player	Total			3-Ptr			Rebounds			PF	TP	A	TO	Blk	Stl	Min
		FG-FGA	FG-FGA	FT-FTA	FG-FGA	FG-FGA	FT-FTA	Off	Def	Tot							
01	Smith, NaLyssa	f	1-10	0-2	4-4	6	4	10	2	6	3	4	1	2	35		
25	Edgo, Queen	c	10-19	0-0	5-6	6	5	11	2	25	3	4	3	1	32		
03	Oliver, Trinity	g	6-11	0-0	2-4	3	2	5	2	14	1	2	0	2	32		
11	Oliver, Jordyn	g	1-1	0-0	0-0	0	1	1	0	2	1	0	0	1	11		
12	Ursin, Moon	g	1-4	0-2	1-2	2	3	5	1	3	1	2	1	2	24		
02	Richards, DiDi	g	1-4	0-0	2-3	0	3	3	4	4	7	2	1	2	30		
20	Gusters, Hannah	g	2-2	0-0	2-2	1	1	2	1	6	0	0	0	0	6		
21	Carrington, Dijonai	g	2-8	0-2	0-0	2	2	4	2	4	3	1	1	1	11		
24	Andrews, Sarah	g	1-6	0-3	0-0	1	1	2	2	2	0	0	0	0	11		
51	Bickle, Caitlin	g	0-3	0-2	1-2	0	0	0	1	1	1	1	0	2	8		
<b>Team</b>						3	4	7									
<b>Totals</b>			25-68	0-11	17-23	24	26	50	17	67	20	16	7	13	200		

1st - FG %:	7-21	33.3%	2nd:	4-17	23.5%	3rd:	9-17	52.9%	4th:	5-13	38.5%	Game:	25-68	36.8%	Deadball	
3FG %:	0-5	0.0%		0-4	0.											

**2020-21 BOX SCORES**

**Official Basketball Box Score -- Game Totals -- Final Statistics**

Texas Tech vs Baylor  
12/14/20 6:00 pm at Waco, TX

Texas Tech 45 • 3-2, 0-1 Big 12

#	Player	Total			3-Ptr			Rebounds			PF	TP	A	TO	Blk	Stl	Min
		FG-FGA	FG-FGA	FT-FTA	FG-FGA	FG-FGA	FT-FTA	Off	Def	Tot							
12	Vivian Gray	f	6-15	1-4	5-7	2	3	5	4	18	1	3	1	0	31		
20	Bryn Gerlich	f	1-8	0-4	0-0	0	3	3	4	2	3	2	0	3	31		
34	Lexi Gordon	f	3-14	1-6	1-1	0	1	1	2	8	0	2	0	3	40		
00	Christlyn Carr	g	3-8	1-3	0-0	1	3	4	3	7	1	4	0	1	35		
35	Alexis Tucker	g	2-5	0-0	2-4	1	4	5	3	6	2	3	0	1	25		
10	Naje Murray	g	0-3	0-2	2-2	0	1	1	2	2	0	0	0	0	16		
25	Dajja Powell	g	0-2	0-0	0-0	1	0	1	0	0	0	0	0	0	7		
33	Khylla Wade-Warren	g	1-2	0-0	0-1	0	1	1	2	2	0	1	0	0	15		
Team						1	0	1									
Totals			16-57	3-19	10-15	6	16	22	20	45	7	15	1	8	200		

**Official Basketball Box Score -- Game Totals -- Final Statistics**

Southern U. vs Baylor  
12/16/20 2:00 pm at Waco, TX

Southern U. 52 • 0-4, 0-0 SWAC

#	Player	Total			3-Ptr			Rebounds			PF	TP	A	TO	Blk	Stl	Min
		FG-FGA	FG-FGA	FT-FTA	FG-FGA	FG-FGA	FT-FTA	Off	Def	Tot							
22	Taneera Moore	f	2-4	0-0	0-0	0	5	5	4	4	1	1	0	2	26		
44	Raven White	c	3-5	0-0	3-6	2	3	5	4	9	0	5	0	1	31		
00	Caitlin Davis	g	1-4	0-1	0-0	0	1	1	0	2	0	4	0	1	21		
03	Kayla Watson	g	0-1	0-0	0-0	0	0	0	3	0	1	0	0	8			
20	Amani McWain	g	2-6	0-3	2-2	0	1	1	1	6	3	4	0	0	27		
01	Cabria Lee	g	3-4	1-1	0-0	1	1	2	4	7	2	4	0	0	19		
04	Chloe Fleming	g	1-4	0-0	6-10	0	1	1	0	8	2	0	0	0	19		
05	Nakia Kinney	g	0-3	0-0	0-0	0	0	0	1	0	0	0	0	0	8		
11	Zaria Harleaux	g	0-0	0-0	0-0	0	1	1	1	0	0	0	0	0	4		
12	Tyneisha Metcalf	g	4-10	2-7	0-0	0	0	0	1	10	1	1	1	0	24		
24	Jordan Aikens	g	2-5	2-5	0-0	0	2	2	5	6	0	3	0	0	13		
Team						2	1	3									
Totals			18-46	5-17	11-18	5	16	21	24	52	9	23	1	4	200		

Baylor 91 • 4-1, 2-0 Big 12

#	Player	Total			3-Ptr			Rebounds			PF	TP	A	TO	Blk	Stl	Min
		FG-FGA	FG-FGA	FT-FTA	FG-FGA	FG-FGA	FT-FTA	Off	Def	Tot							
01	Smith, NaLyssa	f	6-9	0-0	9-10	2	7	9	3	21	0	3	0	0	27		
25	Egbo, Queen	c	4-7	0-0	0-3	3	4	7	4	8	0	2	0	1	16		
02	Richards, DiDi	g	2-7	0-0	2-2	1	2	3	2	6	4	1	1	20			
03	Oliver, Trinity	g	4-7	0-0	2-2	3	2	5	0	10	3	0	1	0	22		
12	Ursin, Moon	g	2-5	0-1	0-0	2	5	7	1	4	4	1	2	24			
11	Oliver, Jordyn	g	3-4	0-0	2-4	2	5	7	1	8	8	1	0	0	20		
20	Gusters, Hannah	g	5-6	0-0	0-0	0	1	1	3	10	1	0	3	0	15		
21	Carrington, DiJonai	g	6-11	1-5	0-0	0	2	2	1	13	2	1	0	2	18		
24	Andrews, Sarah	g	2-3	2-3	0-0	0	2	2	1	6	5	3	0	0	16		
51	Bickle, Caitlin	g	2-6	0-0	1-2	1	7	8	3	5	3	0	1	1	22		
Team						1	3	4									
Totals			36-65	3-9	16-23	15	40	55	19	91	30	15	7	7	200		

Baylor 86 • 5-1, 2-0 Big 12

#	Player	Total			3-Ptr			Rebounds			PF	TP	A	TO	Blk	Stl	Min
		FG-FGA	FG-FGA	FT-FTA	FG-FGA	FG-FGA	FT-FTA	Off	Def	Tot							
01	Smith, NaLyssa	f	6-14	0-0	6-10	6	2	8	3	16	0	4	1	3	23		
25	Egbo, Queen	c	6-12	0-0	3-6	6	5	11	1	15	1	0	0	0	24		
02	Richards, DiDi	g	2-3	0-0	0-0	2	2	4	2	4	6	1	0	1	25		
03	Oliver, Trinity	g	6-9	0-0	0-1	4	1	5	2	12	0	3	0	0	18		
12	Ursin, Moon	g	2-6	0-1	0-0	3	3	6	1	4	4	1	1	2	24		
11	Oliver, Jordyn	g	1-3	0-0	2-3	1	0	1	1	4	4	2	0	1	16		
20	Gusters, Hannah	g	6-8	0-0	1-2	0	2	2	3	13	0	2	0	1	15		
21	Carrington, DiJonai	g	1-5	0-2	1-2	0	5	0	3	1	3	0	0	1	19		
24	Andrews, Sarah	g	3-7	3-5	0-0	0	0	0	3	9	4	2	0	1	18		
51	Bickle, Caitlin	g	2-3	0-0	2-2	3	4	7	0	6	2	1	0	0	18		
Team						2	2	4									
Totals			34-70	3-8	15-26	27	26	53	16	86	22	19	2	10	200		

Officials: Beverly Roberts, Gina Cross, Felicia Grininger

Technical fouls: Texas Tech-None. Baylor-None.

Attendance: 2105

2020-21 Women's Basketball. Round: 0. Baylor vs Texas Tech. Played at Ferrell

Score by periods	1st	2nd	3rd	4th	Total
Texas Tech	11	12	13	9	45
Baylor	20	20	24	27	91

Points	In	Off	2nd	Fast	Bench
TTU	20	10	5	5	4
BU	62	17	20	26	42

Last FG - TTU 4th-00:02, BU 4th-00:33  
Largest lead - TTU by 11 1st-06:42, BU by 48 4th-00:33  
TTU led for 00:19. BU led for 37:44. Game was tied for 01:57.

Score tied - 2 times.  
Lead changed - 4 times.

Officials: Julie Krommenhoek, Nykesha Thompson, Eric Brenton

Technical fouls: Southern U.-None. Baylor-None.

Attendance: 2034

2020-21 Women's Basketball. Round: 0. Baylor vs Southern U.. Played at Ferrell

Score by periods	1st	2nd	3rd	4th	Total
Southern U.	14	5	15	18	52
Baylor	18	23	21	24	86

Points	In	Off	2nd	Fast	Bench
SU	18	14	4	8	31
BU	54	32	35	12	35

Last FG - SU 4th-01:54, BU 4th-00:34  
Largest lead - SU by 2 1st-09:30, BU by 35 4th-00:34  
SU led for 01:19. BU led for 36:47. Game was tied for 01:54.

Score tied - 3 times.  
Lead changed - 1 time.

**Official Basketball Box Score -- Game Totals -- Final Statistics**

Northwestern St. vs Baylor  
12/18/20 2:00 pm at Waco, TX

Northwestern St. 43 • 0-3, 0-0 Southlan

#	Player	Total			3-Ptr			Rebounds			PF	TP	A	TO	Blk	Stl	Min
		FG-FGA	FG-FGA	FT-FTA	FG-FGA	FG-FGA	FT-FTA	Off	Def	Tot							
05	Julia Sion	f	0-1	0-0	2-2	1	3	4	1	2	1	3	1	1	18		
00	Anessa Dussette	g	4-8	1-3	0-0	0	1	1	5	9	2	1	0	0	22		
02	Tristen Washington	g	4-11	4-9	0-0	0	0	0	3	12	1	3	0	0	29		
11	Erin Harris	g	3-10	2-6	0-0	3	1	4	8	0	4	0	0	0	26		
15	Makayla VanNett	g	2-12	2-8	0-0	1	1	2	2	6	2	3	0	2	26		
01	Alexia Marsh	g	0-2	0-2	0-0	0	0	0	0	0	1	3	0	0	10		
03	Kalen Green	g	0-5	0-4	0-0	0	0	0	0	0	0	1	0	0	17		
13	Andreea Cocjocariu	g	0-2	0-2	0-0	0	0	0	2	0	1	6	0	0	12		
24	Osha Cummings	g	1-4	1-3	0-0	0	0	0	0	3	2	4	0	0	21		
44	Claudia Vidal	g	1-2	1-1	0-0	2	0	2	1	3	0	1	0	0	19		
Team						2	0	2									
Totals			15-57	11-38	2-2	9	6	15	18	43	10	29	1	5	200		

**Official Basketball Box Score -- Game Totals -- Final Statistics**

McNeese vs Baylor  
12/19/20 2:00 pm at Waco, TX

McNeese 24 • 0-7, 0-0 Southlan

#	Player	Total			3-Ptr			Rebounds			PF	TP	A	TO	Blk	Stl	Min
		FG-FGA	FG-FGA	FT-FTA	FG-FGA	FG-FGA	FT-FTA	Off	Def	Tot							
24	Divine Tanks	f	1-6	0-0	2-4	1	1	2	4	4	0	2	0	0	22		
40	Maia Robinson	c	1-3	0-0	0-0	1	1	2	1	2	0	3	0	1	19		
12	Kyla Hamilton	g	0-6	0-2	0-0	0	4	4	2	0	6	0	0	1	25		
15	Mychala Linzy	g	2-11	1-5	2-2	0	0	4	4	5	0	6	0	0	34		
34	Claralee Richard	g	2-11	0-4	0-0	0	3	3	2	4	1	2	0	0	24		
00	Lizzy Ratcliff	g	1-6	0-2	0-0	0											

**2020-21 BOX SCORES**

**Official Basketball Box Score -- Game Totals -- Final Statistics**

**Baylor vs TCU**  
01/02/21 1:00 pm at Fort Worth, TX

**Baylor 74 • 8-1,3-0 Big 12**

#	Player	Total			3-Ptr			Rebounds			PF	TP	A	TO	Blk	Stl	Min
		FG-FGA	FG-FGA	FT-FTA	FG-FGA	FG-FGA	FT-FTA	Off	Def	Tot							
01	Smith, NaLyssa	f	6-14	0-0	6-6	1	1	11	12	3	18	1	1	1	1	36	
25	Egbo, Queen	c	1-4	0-0	1-2	3	2	5	3	3	0	2	2	1	12		
02	Richards, DiDi	g	4-9	0-0	6-8	1	5	6	3	14	7	4	2	1	40		
03	Oliver, Trinity	g	0-7	0-0	0-0	2	1	3	2	0	0	1	0	0	18		
12	Ursin, Moon	g	9-15	2-3	1-1	2	8	10	2	21	7	2	1	1	40		
20	Gusters, Hannah	g	4-6	0-0	0-0	2	6	8	3	8	0	3	1	0	19		
21	Carrington, Dionjai	g	2-5	1-3	0-2	0	2	2	3	5	1	2	0	1	11		
24	Andrews, Sarah	g	0-1	0-0	0-0	0	0	0	0	0	0	1	0	2	11		
51	Bickle, Caitlin	g	2-4	1-1	0-0	3	1	4	1	5	1	1	0	0	13		
<b>Team</b>						2	0	2									
<b>Totals</b>			<b>28-65</b>	<b>4-7</b>	<b>14-19</b>	<b>16</b>	<b>36</b>	<b>52</b>	<b>20</b>	<b>74</b>	<b>17</b>	<b>17</b>	<b>7</b>	<b>7</b>	<b>200</b>		

**Official Basketball Box Score -- Game Totals -- Final Statistics**

**Iowa St. vs Baylor**  
01/16/21 7:00 pm at Waco, TX

**Iowa St. 75 • 9-4,5-1 Big 12**

#	Player	Total			3-Ptr			Rebounds			PF	TP	A	TO	Blk	Stl	Min
		FG-FGA	FG-FGA	FT-FTA	FG-FGA	FG-FGA	FT-FTA	Off	Def	Tot							
25	Kristin Scott	c	3-11	2-8	0-0	1	7	8	1	8	1	3	2	0	30		
10	Kylie Feuerbach	g	1-1	1-1	1-2	1	3	4	3	4	3	2	0	0	21		
11	Emily Ryan	g	5-15	3-8	2-2	0	5	5	1	15	3	2	0	0	35		
21	Lexi Donarski	g	6-10	2-5	3-3	0	1	1	3	17	2	2	0	0	39		
24	Ashley Joens	g	10-15	0-3	7-10	3	9	12	3	27	2	3	1	0	27		
01	Madison Wise	g	0-2	0-0	0-0	1	4	5	1	0	1	1	0	0	21		
04	Rae Johnson	g	0-1	0-0	0-0	0	0	0	0	0	0	0	0	0	2		
13	Maggie Espenmiller-M	g	2-7	0-1	0-0	0	0	0	0	4	1	0	0	1	16		
20	Aubrey Joens	g	0-2	0-1	0-0	0	1	1	1	0	0	0	0	0	5		
31	Morgan Kane	g	0-0	0-0	0-0	0	1	1	0	0	0	0	0	0	4		
<b>Team</b>						5	3	8									
<b>Totals</b>			<b>27-64</b>	<b>8-27</b>	<b>13-17</b>	<b>11</b>	<b>34</b>	<b>45</b>	<b>13</b>	<b>75</b>	<b>13</b>	<b>14</b>	<b>3</b>	<b>1</b>	<b>200</b>		

**TCU 50 • 5-3,0-3 Big 12**

#	Player	Total			3-Ptr			Rebounds			PF	TP	A	TO	Blk	Stl	Min
		FG-FGA	FG-FGA	FT-FTA	FG-FGA	FG-FGA	FT-FTA	Off	Def	Tot							
05	Yummy Morris	f	4-6	0-0	0-0	1	2	3	4	8	0	2	0	0	20		
23	Michelle Berry	f	3-10	2-5	0-1	1	4	5	3	8	0	4	1	1	31		
22	Kayla Mokwuah	c	2-7	0-0	0-0	1	5	6	2	4	0	2	1	0	21		
01	Aahliyah Jackson	g	1-6	1-4	2-2	1	3	4	2	5	0	4	0	3	32		
20	Lauren Heard	g	2-15	1-1	9-14	2	3	5	4	14	4	3	0	4	32		
00	Caroline Germond	g	1-5	0-1	0-0	0	0	0	2	2	3	0	0	0	24		
13	Tavy Diggs	g	2-8	0-1	1-1	1	1	2	4	5	2	1	2	1	15		
15	Aja Holmes	g	1-2	1-2	0-0	0	0	0	0	3	0	0	0	0	15		
24	Adhel Tac	g	0-2	0-0	1-2	0	2	2	0	1	0	0	0	1	10		
<b>Team</b>						4	2	6									
<b>Totals</b>			<b>16-61</b>	<b>5-14</b>	<b>13-20</b>	<b>11</b>	<b>22</b>	<b>33</b>	<b>21</b>	<b>50</b>	<b>9</b>	<b>17</b>	<b>4</b>	<b>10</b>	<b>200</b>		

**Baylor 71 • 8-2,3-1 Big 12**

#	Player	Total			3-Ptr			Rebounds			PF	TP	A	TO	Blk	Stl	Min
		FG-FGA	FG-FGA	FT-FTA	FG-FGA	FG-FGA	FT-FTA	Off	Def	Tot							
01	Smith, NaLyssa	f	6-15	0-1	2-3	4	8	12	0	14	2	3	3	0	34		
25	Egbo, Queen	c	5-9	0-0	1-2	1	4	5	4	11	0	1	2	0	20		
02	Richards, DiDi	g	4-13	0-0	0-2	1	3	4	1	8	10	0	0	3	29		
12	Ursin, Moon	g	6-10	0-0	0-0	0	2	2	3	12	3	0	1	0	30		
24	Andrews, Sarah	g	0-7	0-2	1-2	0	2	2	1	1	2	0	0	0	22		
03	Oliver, Trinity	g	3-5	0-0	0-0	2	1	3	2	6	0	0	0	2	13		
10	Owens, Jaden	g	5-13	4-8	1-2	0	0	0	4	15	3	1	0	2	34		
11	Oliver, Jordyn	g	2-3	0-0	0-0	3	4	7	0	4	1	0	1	0	13		
20	Gusters, Hannah	g	0-2	0-0	0-0	2	1	3	2	0	0	2	0	0	5		
<b>Team</b>						1	2	3									
<b>Totals</b>			<b>31-77</b>	<b>4-11</b>	<b>5-11</b>	<b>14</b>	<b>27</b>	<b>41</b>	<b>17</b>	<b>71</b>	<b>21</b>	<b>8</b>	<b>7</b>	<b>7</b>	<b>200</b>		

Officials: Roy Gulbeyan, Gina Cross, Felicia Grinter

Technical fouls: Baylor-None. TCU-None.

Attendance: 1605

2020-21 Women's Basketball. Round: 0. Baylor vs TCU. Played at Ed and Rae Scho

Score by periods	1st	2nd	3rd	4th	Total
Baylor	20	15	15	24	74
TCU	10	13	15	12	50

Last FG - BU 4th-00:04. TCU 4th-05:16.  
Largest lead - BU by 24 4th-00:04. TCU by 1 1st-05:47.  
BU led for 39:23. TCU led for 00:18. Game was tied for 00:19.

Score tied - 0 times.  
Lead changed - 2 times.

Officials: Maj Forsberg, Brenda Pantoja, Lisa Jones

Technical fouls: Iowa St-None. Baylor-None.

Attendance: 2247

2020-21 Women's Basketball. Round: 0. Baylor vs Iowa St. Played at Ferrell Ce

Score by periods	1st	2nd	3rd	4th	Total
Iowa St.	23	11	22	19	75
Baylor	12	21	17	21	71

Last FG - ISU 4th-00:06. BU 4th-03:36.  
Largest lead - ISU by 13 2nd-09:03. BU by 3 1st-07:03.  
ISU led for 31:20. BU led for 05:20. Game was tied for 03:20.

Score tied - 7 times.  
Lead changed - 11 times.

**Official Basketball Box Score -- Game Totals -- Final Statistics**

**Baylor vs Oklahoma St.**  
01/20/21 6:30 pm at Stillwater, OK

**Baylor 77 • 9-2,4-1 Big 12**

#	Player	Total			3-Ptr			Rebounds			PF	TP	A	TO	Blk	Stl	Min
		FG-FGA	FG-FGA	FT-FTA	FG-FGA	FG-FGA	FT-FTA	Off	Def	Tot							
01	Smith, NaLyssa	f	7-11	0-0	4-4	2	10	12	1	18	2	3	0	0	40		
25	Egbo, Queen	c	3-9	0-0	2-4	1	6	7	4	8	0	6	2	2	26		
02	Richards, DiDi	g	5-9	0-0	1-3	3	3	6	1	11	7	3	1	4	38		
11	Oliver, Jordyn	g	0-1	0-0	0-0	0	0	0	0	0	0	1	0	1	13		
12	Ursin, Moon	g	7-14	1-2	5-5	1	7	8	1	20	1	2	0	2	37		
03	Oliver, Trinity	g	2-7	0-0	2-2	1	3	4	3	6	3	0	1	1	21		
10	Owens, Jaden	g	1-1	0-0	0-0	0	0	0	3	2	1	1	0	0	3		
20	Gusters, Hannah	g	4-6	0-0	1-2	1	1	2	1	9	1	2	0	0	14		
24	Andrews, Sarah	g	1-3	1-1	0-0	0	1	1	2	3	0	1	0	0	8		
<b>Team</b>						3	2	5									
<b>Totals</b>			<b>30-61</b>	<b>2-3</b>	<b>15-20</b>	<b>12</b>	<b>33</b>	<b>45</b>	<b>16</b>	<b>77</b>	<b>15</b>	<b>19</b>	<b>4</b>	<b>10</b>	<b>200</b>		

**Oklahoma St. 58 • 9-5,5-3 Big 12**

#	Player	Total			3-Ptr			Rebounds			PF	TP	A	TO	Blk	Stl	Min
		FG-FGA	FG-FGA	FT-FTA	FG-FGA	FG-FGA	FT-FTA	Off	Def	Tot							
01	Kassidy De Lapp	f	1-4	0-0	0-0	2	2	4	4	2	2	3	1	1	19		
04	Natasha Mack	f	9-22	0-0	3-8	2	4	6	4	21	2	5	2	3	37		
14	Taylen Collins	f	1-3	0-0	0-1	1	1	2	2	2	0	1	0	3	28		
15	Lexy Keys	g	2-5	1-2	2-2	0	1	1	2	7	1	1	0	1	17		
21	Ja'Mee Asberry	g	5-16	2-4	5-6	1	1	2	2	17	1	3	0	1	33		
02	Neferatali Notoa	g	1-2	0-0	0-0	0	0	0	1	2	0	1	0	1	5		
03	Micah Dennis	g	0-2	0-0	0-0	2	0	2	0	0	0	0	0	0	7		
11	Bigue Sarr	g	0-0	0-0	0-0	0	1	1	1	0	0	0	0	0	5		
23	Lauren Fields	g	2-6	1-4	2-2	1	5	6	1	7	5	2	0	1	30		
25	Abbie Winchester	g	0-3	0-0	0-0	2	3										

**2020-21 BOX SCORES**

**Official Basketball Box Score -- Game Totals -- Final Statistics**

**TCU vs Baylor**  
01/26/21 7:00 pm at Waco, TX

**TCU 49 • 7-7,2-7 Big 12**

#	Player	Total			3-Ptr			Rebounds			PF	TP	A	TO	Blk	Stl	Min
		FG-FGA	FG-FGA	FT-FTA	FG-FGA	FG-FGA	FT-FTA	Off	Def	Tot							
23	Michelle Berry	f	4-12	1-7	3-3	0	4	4	3	12	0	1	0	2	33		
00	Caroline Germond	g	1-3	0-1	0-0	1	1	2	3	2	3	1	0	1	17		
01	Aaliyah Jackson	g	0-4	0-2	0-0	1	5	6	1	0	1	1	0	28			
13	Tavy Diggs	g	2-4	0-0	0-0	1	1	2	4	4	0	2	0	13			
20	Lauren Heard	g	4-22	1-6	5-10	2	7	9	3	14	4	7	0	37			
04	Amari Conn	g	0-0	0-0	0-0	0	0	0	1	0	0	0	0	5			
05	Yummy Morris	g	3-7	0-0	0-0	2	3	5	1	6	0	2	0	22			
12	Aaliyah Morgan	g	0-2	0-0	0-0	0	0	0	0	0	1	0	0	6			
15	Aja Holmes	g	1-4	1-3	0-0	0	1	1	0	3	0	1	0	25			
22	Kayla Mokwuah	g	4-7	0-0	0-0	3	2	5	1	8	0	0	0	13			
24	Adhel Tac	g	0-0	0-0	0-0	0	0	0	0	0	0	0	0	1			
	Team					1	1	2									
	<b>Totals</b>		<b>19-65</b>	<b>3-21</b>	<b>8-13</b>	<b>11</b>	<b>25</b>	<b>36</b>	<b>17</b>	<b>49</b>	<b>9</b>	<b>16</b>	<b>0</b>	<b>8</b>	<b>200</b>		

1st-FG %: 4-15 26.7%    2nd: 4-13 30.8%    3rd: 5-19 26.3%    4th: 6-18 33.3%    Game: 19-65 29.2%    Deadball Rebounds 4  
 3FG %: 1-6 16.7%    0-5 0.0%    1-5 20.0%    1-5 20.0%    3-21 14.3%    9-13 69.2%  
 FT %: 4-6 66.7%    2-4 50.0%    1-2 50.0%    1-1 100.0%

**Baylor 82 • 11-2,6-1 Big 12**

#	Player	Total			3-Ptr			Rebounds			PF	TP	A	TO	Blk	Stl	Min
		FG-FGA	FG-FGA	FT-FTA	FG-FGA	FG-FGA	FT-FTA	Off	Def	Tot							
01	Smith, NaLyssa	f	6-7	0-0	6-6	4	12	16	1	18	2	4	0	1	32		
25	Egbo, Queen	c	4-7	0-0	1-3	2	3	5	2	9	1	3	2	1	20		
02	Richards, DiDi	g	1-3	0-0	0-0	0	2	2	0	2	6	2	0	1	16		
03	Oliver, Trinity	g	1-4	0-0	0-2	0	5	5	0	2	3	0	0	2	21		
12	Ursin, Moon	g	9-19	0-3	3-5	3	6	9	2	21	5	0	0	1	39		
10	Owens, Jaden	g	0-0	0-0	0-0	0	0	0	2	0	2	0	0	10			
11	Oliver, Jordyn	g	4-5	0-0	0-0	0	0	0	1	8	2	1	3	2	15		
20	Gusters, Hannah	g	2-4	0-0	0-0	0	1	1	3	4	0	1	2	1	19		
24	Andrews, Sarah	g	6-7	4-11	2-2	0	0	0	18	0	1	0	2	19			
51	Bickle, Caitlin	g	0-1	0-0	0-0	2	3	5	1	0	0	0	0	1	9		
	Team					1	4	5									
	<b>Totals</b>		<b>33-67</b>	<b>4-14</b>	<b>12-18</b>	<b>12</b>	<b>36</b>	<b>48</b>	<b>12</b>	<b>82</b>	<b>21</b>	<b>12</b>	<b>7</b>	<b>12</b>	<b>200</b>		

1st-FG %: 10-13 76.9%    2nd: 5-14 35.7%    3rd: 11-21 52.4%    4th: 7-19 36.8%    Game: 33-67 49.3%    Deadball Rebounds 3  
 3FG %: 0-1 0.0%    0-2 0.0%    0-4 0.0%    4-7 57.1%    4-14 28.6%  
 FT %: 3-6 50.0%    3-4 75.0%    2-3 66.7%    4-5 80.0%    12-18 66.7%

Officials: Brian Hall, Maj Forsberg, Dee Kantner

Technical fouls: TCU-None. Baylor-None.

Attendance: 2261

2020-21 Women's Basketball, Round: 0. Baylor vs TCU. Played at Ferrell Center.

Score by periods	1st	2nd	3rd	4th	Total
TCU	13	10	12	14	49
Baylor	23	13	24	22	82

	In	Off	2nd	Fast	Bench
Points	24	10	11	7	30
Paint	46	24	11	15	17
T/O	10	11	7	7	30
Chance	24	11	7	15	30

**Official Basketball Box Score -- Game Totals -- Final Statistics**

**Kansas vs Baylor**  
02/04/21 7:00 pm at Waco, TX

**Kansas 50 • 6-9,2-7 Big 12**

#	Player	Total			3-Ptr			Rebounds			PF	TP	A	TO	Blk	Stl	Min
		FG-FGA	FG-FGA	FT-FTA	FG-FGA	FG-FGA	FT-FTA	Off	Def	Tot							
11	Ioanna Chatzileonti	f	3-8	1-3	1-1	0	6	6	2	8	2	5	1	0	27		
45	Chisom Ajekwu	c	2-2	0-0	0-0	1	1	2	3	4	0	2	0	1	16		
13	Holly Kersgieter	g	7-14	3-5	4-8	0	5	5	2	21	2	4	0	2	28		
15	Zakiyah Franklin	g	1-7	0-3	1-2	2	0	2	1	3	4	1	0	2	30		
21	Brooklyn Mitchell	g	0-1	0-0	2-2	0	0	0	0	2	0	1	0	0	21		
04	Tina Stephens	g	2-4	1-2	0-0	0	2	2	2	5	1	2	0	1	16		
01	Mia Vuksic	g	1-2	1-2	0-0	0	0	0	3	0	0	0	0	4			
05	Aniya Thomas	g	0-4	0-3	1-2	1	1	2	3	1	1	2	0	1	17		
12	Katrine Jensen	g	0-1	0-0	0-0	0	0	0	4	0	1	0	0	1	17		
20	Julie Brosseau	g	1-4	1-2	0-0	0	1	1	3	3	0	1	0	0	17		
25	Chandler Prater	g	0-2	0-0	0-0	0	2	2	3	0	3	0	0	0	7		
	Team					0	3	3									
	<b>Totals</b>		<b>17-49</b>	<b>7-20</b>	<b>9-15</b>	<b>4</b>	<b>21</b>	<b>25</b>	<b>23</b>	<b>50</b>	<b>14</b>	<b>18</b>	<b>1</b>	<b>8</b>	<b>200</b>		

1st-FG %: 2-9 22.2%    2nd: 8-13 61.5%    3rd: 3-12 25.0%    4th: 4-15 26.7%    Game: 17-49 34.7%    Deadball Rebounds 3  
 3FG %: 1-3 33.3%    3-3 100.0%    2-7 28.6%    1-7 14.3%    7-20 35.0%  
 FT %: 3-6 50.0%    1-2 50.0%    2-4 50.0%    3-3 100.0%    9-15 60.0%

**Baylor 83 • 13-2,8-1 Big 12**

#	Player	Total			3-Ptr			Rebounds			PF	TP	A	TO	Blk	Stl	Min
		FG-FGA	FG-FGA	FT-FTA	FG-FGA	FG-FGA	FT-FTA	Off	Def	Tot							
01	NaLyssa Smith	f	8-14	0-0	1-3	3	7	10	0	17	0	0	0	2	34		
25	Queen Egbo	c	4-11	0-0	1-2	6	5	11	2	9	1	2	0	3	23		
02	DiDi Richards	g	2-4	0-0	3-6	1	2	3	1	7	7	2	1	0	25		
03	Trinity Oliver	g	0-3	0-0	0-0	0	1	1	2	0	1	1	0	1	12		
12	Moon Ursin	g	5-13	0-2	6-7	6	3	9	1	16	3	1	0	1	36		
10	Jaden Owens	g	0-1	0-0	0-0	1	1	2	1	0	2	0	0	0	4		
11	Jordyn Oliver	g	2-6	0-0	0-0	2	2	4	1	4	2	2	1	0	15		
20	Hannah Gusters	g	2-2	0-0	0-0	0	1	1	1	4	0	0	0	0	8		
21	Dijonai Carrington	g	5-12	3-6	4-5	4	3	7	2	17	4	4	1	0	22		
24	Sarah Andrews	g	0-2	0-2	0-0	0	0	0	1	0	1	1	0	0	6		
51	Caitlin Bickle	g	4-5	1-1	0-0	1	5	6	3	9	3	1	1	1	15		
	Team					2	0	2									
	<b>Totals</b>		<b>32-73</b>	<b>4-11</b>	<b>15-23</b>	<b>26</b>	<b>30</b>	<b>56</b>	<b>15</b>	<b>83</b>	<b>24</b>	<b>14</b>	<b>4</b>	<b>8</b>	<b>200</b>		

1st-FG %: 10-18 55.6%    2nd: 5-18 27.8%    3rd: 8-17 47.1%    4th: 9-20 45.0%    Game: 32-73 43.8%    Deadball Rebounds 2,1  
 3FG %: 0-2 0.0%    1-3 33.3%    2-4 50.0%    1-2 50.0%    4-11 36.4%  
 FT %: 1-2 50.0%    6-9 66.7%    7-9 77.8%    1-3 33.3%    15-23 65.2%

Officials: Metta Christensen, Lisa Jones, Cameron Inouye

Technical fouls: Kansas-None. Baylor-None.

Attendance: 2240

2020-21 Women's Basketball, Round: 0. Baylor vs Kansas. Played at Ferrell Cent

Score by periods	1st	2nd	3rd	4th	Total
Kansas	8	20	10	12	50
Baylor	21	17	25	20	83

	In	Off	2nd	Fast	Bench
Points	12	16	1	2	12
Paint	38	18	21	6	34
T/O	16	1	2	12	30
Chance	18	21	6	12	30

Last FG - KU 4th-01:52, BAYLOR 4th-00:32.  
 Largest lead - KU None, BAYLOR by 35 4th-00:32.  
 KU led for 00:00, BAYLOR led for 39:36. Game was tied for 00:24.

Score tied - 0 times.  
 Lead changed - 0 times.

**Official Basketball Box Score -- Game Totals -- Final Statistics**

**Baylor vs Iowa St.**  
01/31/21 3:00 pm at Ames, IA

**Baylor 85 • 12-2,7-1 Big 12**

#	Player	Total			3-Ptr			Rebounds			PF	TP	A	TO	Blk	Stl	Min
		FG-FGA	FG-FGA	FT-FTA	FG-FGA	FG-FGA	FT-FTA	Off	Def	Tot							
01	Smith, NaLyssa	f	6-14	0-0	8-8	6	4	10	4	20	2	2	0	0	23		
25	Egbo, Queen	c	3-9	0-0	2-2	4	2	6	4	8	1	6	0	1	17		
02	Richards, DiDi	g	3-7	0-0	6-6	1	3	4	4	12	5	1	1	2	38		
03	Oliver, Trinity	g	1-3	0-0	2-4	4	2	6	1	4	1	0	1	0	16		
12	Ursin, Moon	g	5-12	1-1	0-0	4	11	15	2	11	6	3	0	1	40		
20	Gusters, Hannah	g	0-0	0-0	0-0	0	0	0	1	0	0	0	0	0	3		
21	Carrington, Dijonai	g	7-15	2-6	1-2	1	2	3	3	17	4	2	0	3	35		
24	Andrews, Sarah	g	2-4	1-3	0-1	0	0	0	1	5	0	0	0				

**2020-21 BOX SCORES**

**Official Basketball Box Score -- Game Totals -- Final Statistics**

**Baylor vs Texas Tech**  
02/10/21 6:00 pm at Lubbock, TX

**Baylor 82 • 15-2,10-1 Big 12**

#	Player	Total			3-Ptr			Rebounds			PF	TP	A	TO	Blk	Stl	Min
		FG-FGA	FG-FGA	FT-FTA	FG-FGA	FG-FGA	FT-FTA	Off	Def	Tot							
01	Smith, NaLyssa	f	12-22	0-0	4-6	5	8	13	2	28	1	3	0	2	33		
25	Egbo, Queen	c	3-4	0-0	2-2	4	9	13	1	8	2	1	1	0	24		
02	Richards, DiDi	g	4-8	0-0	0-0	2	1	3	2	8	6	2	1	1	22		
03	Oliver, Trinity	g	3-5	0-0	0-0	0	1	1	2	6	0	2	0	2	23		
12	Ursin, Moon	g	3-8	1-4	0-0	2	4	6	1	7	3	1	0	0	25		
10	Owens, Jaden	g	1-1	0-0	0-2	0	0	0	3	2	3	0	0	2	11		
11	Oliver, Jordyn	g	1-1	0-0	0-0	0	1	1	0	2	3	0	0	0	8		
20	Gusters, Hannah	g	2-4	0-0	1-2	1	3	4	2	5	0	2	0	1	15		
21	Carrington, DiJonai	g	5-9	2-4	0-0	3	1	4	2	12	1	1	0	3	17		
24	Andrews, Sarah	g	2-7	0-3	0-0	0	0	0	2	4	0	1	0	0	14		
51	Bickle, Caitlin	g	0-1	0-0	0-0	0	1	1	3	0	1	0	0	0	8		
	Team					1	1	2									
<b>Totals</b>			<b>36-70</b>	<b>3-11</b>	<b>7-12</b>	<b>18</b>	<b>30</b>	<b>48</b>	<b>20</b>	<b>82</b>	<b>20</b>	<b>13</b>	<b>2</b>	<b>11</b>	<b>200</b>		

**Official Basketball Box Score -- Game Totals -- Final Statistics**

**Texas vs Baylor**  
02/14/21 4:00 pm at Waco, TX

**Texas 35 • 14-6,8-5 Big 12**

#	Player	Total			3-Ptr			Rebounds			PF	TP	A	TO	Blk	Stl	Min
		FG-FGA	FG-FGA	FT-FTA	FG-FGA	FG-FGA	FT-FTA	Off	Def	Tot							
35	Charli Collier	c	1-3	0-1	0-0	1	4	5	5	2	0	3	1	1	29		
00	Celeste Taylor	g	5-19	0-2	1-4	3	5	8	4	11	2	4	1	2	38		
11	Joanne Allen-Taylor	g	2-13	0-2	0-3	0	0	0	2	4	2	3	0	2	35		
15	Kyra Lambert	g	1-8	0-4	0-0	0	0	0	1	2	2	1	0	1	30		
31	Audrey Warren	g	2-6	0-1	0-0	0	1	1	5	4	0	1	0	0	13		
01	Lauren Ebo	g	3-8	0-0	3-3	5	3	8	4	9	0	3	1	0	36		
03	Karisma Ortiz	g	0-1	0-1	0-0	0	0	0	0	0	1	0	0	0	7		
10	Shay Holle	g	0-0	0-0	0-0	0	0	0	0	0	0	0	0	0	2		
25	Ashley Chevalier	g	1-3	1-1	0-0	0	0	0	3	0	1	0	0	0	10		
	Team					6	3	9									
<b>Totals</b>			<b>15-61</b>	<b>1-12</b>	<b>4-10</b>	<b>15</b>	<b>16</b>	<b>31</b>	<b>21</b>	<b>35</b>	<b>7</b>	<b>16</b>	<b>3</b>	<b>6</b>	<b>200</b>		

**Baylor 60 • 16-2,11-1 Big 12**

#	Player	Total			3-Ptr			Rebounds			PF	TP	A	TO	Blk	Stl	Min
		FG-FGA	FG-FGA	FT-FTA	FG-FGA	FG-FGA	FT-FTA	Off	Def	Tot							
01	Smith, NaLyssa	f	7-16	0-0	0-2	6	2	8	2	14	0	0	1	1	38		
25	Egbo, Queen	c	5-8	0-0	1-1	2	10	12	3	11	1	5	1	1	34		
02	Richards, DiDi	g	0-4	0-0	2-4	0	3	3	1	2	10	3	1	2	37		
03	Oliver, Trinity	g	0-1	0-0	3-4	1	1	2	1	3	0	3	0	0	12		
12	Ursin, Moon	g	3-6	0-0	5-8	4	8	12	4	11	2	2	0	2	38		
10	Owens, Jaden	g	0-0	0-0	0-0	0	0	0	0	0	1	0	0	0	2		
11	Oliver, Jordyn	g	1-2	0-0	0-0	0	0	0	0	2	0	0	0	0	4		
20	Gusters, Hannah	g	1-1	0-0	0-0	1	1	2	1	2	0	0	0	0	2		
21	Carrington, DiJonai	g	4-11	2-5	3-4	2	5	7	5	13	1	5	2	0	23		
24	Andrews, Sarah	g	0-1	0-0	0-0	0	1	1	0	0	0	1	0	0	4		
51	Bickle, Caitlin	g	0-0	0-0	2-2	0	0	0	1	2	0	1	0	0	6		
	Team					1	3	4									
<b>Totals</b>			<b>21-50</b>	<b>2-5</b>	<b>16-25</b>	<b>17</b>	<b>34</b>	<b>51</b>	<b>18</b>	<b>60</b>	<b>15</b>	<b>20</b>	<b>5</b>	<b>6</b>	<b>200</b>		

**Texas Tech 50 • 9-11,4-10 Big 12**

#	Player	Total			3-Ptr			Rebounds			PF	TP	A	TO	Blk	Stl	Min
		FG-FGA	FG-FGA	FT-FTA	FG-FGA	FG-FGA	FT-FTA	Off	Def	Tot							
12	Vivian Gray	f	3-19	0-3	6-7	2	4	6	3	12	1	2	0	2	34		
34	Lexi Gordon	f	0-5	0-3	6-6	0	2	2	2	6	0	1	0	1	32		
23	Khadija Faye	c	2-3	0-1	2-2	1	3	4	4	6	0	0	1	0	20		
03	Maka Jackson	g	1-5	0-2	1-2	3	3	6	0	3	2	3	0	1	30		
10	Naje Murray	g	1-5	0-2	1-3	1	0	1	3	3	1	4	1	2	30		
20	Bryn Gerlich	g	2-3	0-1	2-2	0	2	2	0	6	1	3	0	0	23		
25	Dajja Powell	g	2-2	0-0	2-2	0	1	1	1	6	0	2	1	0	8		
33	Khyla Wade-Warren	g	1-3	0-1	0-0	1	2	3	2	2	0	1	2	0	12		
35	Alexis Tucker	g	2-5	0-0	2-2	0	1	1	0	6	0	0	0	0	11		
	Team					1	0	1									
<b>Totals</b>			<b>14-50</b>	<b>0-13</b>	<b>22-26</b>	<b>9</b>	<b>18</b>	<b>27</b>	<b>15</b>	<b>50</b>	<b>5</b>	<b>16</b>	<b>5</b>	<b>6</b>	<b>200</b>		

Officials: Greg Small, Missy Brooks, Eric Brewton  
 Technical fouls: Baylor-None, Texas Tech-None.  
 Attendance: 2086  
 2020-21 Women's Basketball, Round: 0, Baylor vs Texas Tech, Played at United S

Score by periods	1st	2nd	3rd	4th	Total
Baylor	18	21	27	16	82
Texas Tech	3	14	10	23	50

Last FG - BU 4th-01:05, TTU 4th-00:38.

Officials: Julie Krommenhoek, Michael McConnell, Roy Gulbeyan  
 Technical fouls: Texas-None, Baylor-None.  
 Attendance: 2350  
 2020-21 Women's Basketball, Round: 0, Baylor vs Texas, Played at Ferrell Centre

Score by periods	1st	2nd	3rd	4th	Total
Texas	8	9	6	12	35
Baylor	12	21	8	19	60

Last FG - UT 4th-01:13, BU 4th-00:47.  
 Largest lead - UT None, BU by 27 4th-03:53.  
 UT led for 00:00, BU led for 39:52, Game was tied for 00:00.

Points	In	Off	2nd	Fast	Bench
	Paint	T/O	Chance	Break	
UT	24	14	9	0	12
BU	32	13	9	14	19

Score tied - 0 times.  
 Lead changed - 0 times.