



BAYLOR

2020 VOLLEYBALL NOTES

1999, 2009, 2011, 2016, 2017, 2018, 2019 NCAA Tournament Appearances // Four-Straight 20-Win Seasons

MATCH INFO

TV: Big 12 Now on ESPN+
Live Stats: BaylorStats.com
Social Media: @BaylorVBall



Match 7 & 8: No. 2 Baylor (5-1) at Texas Tech (3-3)
Oct. 16 • 6:00 p.m. CT • Lubbock, Texas (United Supermarkets Arena)
Oct. 17 • 6:00 p.m. CT • Lubbock, Texas (United Supermarkets Arena)



2020 Schedule/Results

SEPTEMBER	Opponent	Time (CT)
25	* at Kansas	L, 2-3
26	* at Kansas	W, 3-0

OCTOBER

2	* TCU	W, 3-0
3	* TCU	W, 3-0
8	* Oklahoma	W, 3-2
9	* Oklahoma	W, 3-0
16	* at Texas Tech	6 p.m.
17	* at Texas Tech	6 p.m.
23	* at Iowa State	6:30 p.m.
24	* at Iowa State	4 p.m.
29	* West Virginia	6 p.m.
30	* West Virginia	5 p.m.

NOVEMBER

5	* at Texas	7 p.m.
6	* at Texas	7 p.m.
20	* Kansas State	5 p.m.
21	* Kansas State	2 p.m.

Home games in **bold**
*Big 12 Conference match

RECORD WATCH

- Yossiana Pressley enters the weekend needing just 10 kills to move into third place on Baylor's all-time career kills leaderboard.
- Elisha Polk, 1996-1999.....2,272
 - Katie Staiger, 2013-2017.....1,700
 - Stevie Nicholas, 2000-2003.....1,548
 - Katie Sanders, 2006-2009.....1,547
 - Yossiana Pressley, 2017-present.....1,539**
- In the rally-scoring era only (2001-present), Pressley is third all-time in kills, just eight kills behind Katie Sanders in second.
- Katie Staiger, 2013-2017.....1,700
 - Katie Sanders, 2006-2009.....1,547
 - Yossiana Pressley, 2017-present.....1,539**

ABOUT THE RED RAIDERS

Record: 3-3, 3-3 Big 12
Head Coach: Tony Graystone
Coaching Record: 66-65 (5th season)

SERIES NOTES

All-Time Record vs. TTU: Texas Tech leads, 48-36
Away Record: Texas Tech leads, 25-16
Last Meeting: W, 3-0 in Lubbock (2019)
Current Streak: W3

STORYLINES

WHAT'S POPPIN'

- Baylor brings a five-match win streak into the weekend series against Texas Tech.
- This is the ninth streak of at least five victories during sixth-year head coach Ryan McGuyre's tenure.
- The Bears have held steady at No. 2 in all three editions of the AVCA's fall coaches poll.

AGAINST THE RED RAIDERS

- Baylor has won each of the last three meetings with Texas Tech, including two consecutive sweeps.
- BU has claimed each of the last eight contests against TTU in Lubbock.
- Texas Tech leads the all-time series 48-36 and 25-16 in Lubbock.
- Under McGuyre, the Bears are 9-1 against the Red Raiders.
- Of the 10 matchups during the McGuyre era, five have resulted in Baylor sweeps.

CAN YOU DIG IT?

- Junior L/DS Shanel Bramschreiber was named the Big 12 Defensive Player of the Week on Oct. 13 after recording 39 digs in two matches against Oklahoma, 4.88 per set.
- Bramschreiber posted a career-high in both matches vs. the Sooners, tallying 19 digs in the five-set thriller on Oct. 8 and following that up with a 20-dig performance in the three-set sweep on Oct. 9.
- "Nelly" has reached double-digit digs in each of her last four matches.
- This is the first-career weekly conference honor for Bramschreiber.

BY THE NUMBERS

- Baylor is currently second in the nation in team hitting percentage at .327.
- Sophomore Kara McGhee is sixth nationally with a .450 efficiency.
- The Bears place in the top-15 of five statistical categories as a team: hitting percentage (.327, 2nd), opponent's hitting percentage (.152, 9th), kills per set (13.36, 12th), assists per set (12.27, 12th), service aces (28, 14th).

SEEING DOUBLE

- In three of Baylor's six matches this season, the Bears have had three players reach double-figures in kills.
- So far, BU has seen a total of 14 double-digit kill performances from its offense.
- Four Bears have accounted for the 14 double-digit outings: Yossiana Pressley (5), Kara McGhee (4), Lauren Harrison (3) and Marieke van der Mark (2).

CLIMBING THE LEADERBOARDS

- Senior Yossiana Pressley has surpassed 1,500 career kills and is within reach of third place on Baylor's all-time leaderboard.
- The Cypress, Texas native needs just 10 kills to take sole possession of third place.
- Pressley enters Friday's match third in the rally-scoring era with 1,539 career kills and needs just nine kills to pass Katie Sanders for second place. Upon reaching the mark, Pressley will trail only Katie Staiger on the rally scoring leaderboard.

BAYLOR ATHLETICS COMMUNICATIONS

MAX CALDERONE Associate Director
254-265-1639 • Max_Calderone@baylor.edu

SIC'EM

Quick Hits

MCGHEE IN THE MIDDLE

- After a strong freshman season in which she recorded 158 kills and 139 total blocks in 2019, sophomore MB Kara McGhee is off to a hot start in 2020.
- The 6-4 San Antonio native leads the Bears with a .450 attack percentage, which is also good for sixth nationally. She has already tied and surpassed her previous career-best 11 kills with four such performances this season.

ANCHORING THE DEFENSE

- Baylor has no shortage of options in the back row, as junior L/DS Shanel Bramschreiber anchors the Bears defense in 2020, with redshirt freshman OH/DS Campbell Bowden making a strong impact as well.
- Bramschreiber currently leads the Bears with 76 digs (3.45 per set) and has worn the libero shirt in all six matches.
- Setter Callie Williams notched 20 digs in two matches against TCU, recording Baylor’s first double-double of 2020 in the process, with 32 assists and 13 digs on Oct. 3 against the Horned Frogs.
- With Bowden unavailable at Kansas due to non-COVID related illness, redshirt sophomore Emily Van Slate stepped up and led the team in digs over the opening weekend with 18 (2.25 per set).
- Jena Kelly and Gabby Brown, both redshirt freshmen defensive specialists, also saw playing time in the back row at Kansas, helping to shore up the Bears passing game.

HITTING .400

- Baylor has hit above .400 as a team in three of its five victories this season.
- Prior to the 2020 season, Baylor had hit above .400 as a team in just four matches from 2017-2019.
- BU has had at least one player hit .400 or better individually (min. 12 kills) in four of its six matches this season.

NEW IN 2020

- Due to precautions taken in response to the COVID-19 pandemic, Ferrell Center will be restricted to 25 percent capacity (just under 700 seats) in order to provide the safest environment for student-athletes, fans, coaches and staffs.
- The revised 2020 schedule includes a new, 16-match format in which teams will play on back-to-back days against league opponents.
- The Bears will host four Big 12 opponents and travel for four road series, splitting the 2020 ledger evenly with eight home and eight away contests.
- The Big 12 has set the minimum number of players required to play a match this season at nine, which must include one setter. Teams falling below the benchmark, based on game week test results, could still elect to play as scheduled if so desired. Otherwise, upon approval by Big 12 Commissioner Bob Bowlsby, the match would be declared a no-contest if it cannot be moved to a later date.

HISTORY IN THE MAKING

- The Bears are coming off the most successful season in program history, going 29-2 and making a run to the NCAA National Semifinals.
- The Bears were ranked No. 1 in the nation for six weeks during the 2019 campaign. Prior to last season, BU had never been ranked higher than No. 12.
- Baylor broke its school record for single season wins with 29 and won a share of the Big 12 title for the first time in program history after posting a 15-1 conference record.
- BU’s Nov. 9 win over Texas Tech gave the Bears their fourth-straight 20-win season under head coach Ryan McGuyre and four consecutive 20-win seasons for the first time in program history.
- The win over Texas Tech also gave the Bears double-digit wins in Big 12 play for the third-straight season, a new program best.
- The Bears were the final undefeated team in D1 college volleyball after holding a 16-0 record.
- Baylor had a program-best 31-set winning streak during the 2019 season, sweeping 10 straight matches after a fourth-set win against Houston on Sept. 12.

Baylor in the National Rankings

TEAM HITTING PERCENTAGE

2. Baylor	.327
-----------	------

OPP. HITTING PERCENTAGE

9. Baylor	.152
-----------	------

TEAM KILLS PER SET

12. Baylor	13.36
------------	-------

TEAM ASSISTS PER SET

12. Baylor	12.27
------------	-------

SERVICE ACES

14. Baylor	28
------------	----

HITTING PERCENTAGE

6. Kara McGhee	.450
----------------	------

TOTAL KILLS

13. Yossiana Pressley	85
-----------------------	----

ASSISTS PER SET

13. Callie Williams	10.09
---------------------	-------

TOTAL POINTS

15. Yossiana Pressley	97.0
-----------------------	------

KILLS PER SET

18. Yossiana Pressley	3.86
-----------------------	------

POINTS PER SET

18. Yossiana Pressley	4.41
-----------------------	------

Program Records Set in 2019

- *Highest AVCA ranking in program history (No. 1)
- *Most wins in a single season (29)
- *First Big 12 title (T-1st, 15-1)
- *Defeated highest-ranked opponent in program history on Nov. 20 (No. 1 Texas)
- *Undefeated at home for the first time in school history (17-0)
- *First appearance in NCAA National Semifinals
- *Fourth-straight NCAA Tournament appearance
- *AVCA/ESPNW National Player of the Year (Pressley)
- *AVCA DI National Coach of the Year (McGuyre)
- *Three AVCA All-America First Team selections (Lockin, Pressley, Stafford)
- *Team: attack percentage in a 4-set match (.479)

Quick Hits (continued)**THE QUEEN RETURNS**

- Baylor returns the 2019 AVCA/ESPNW National Player of the Year in senior Yossiana Pressley after she averaged 5.41 kills per set and 5.83 points per set as a junior.
- After undergoing offseason surgery, Pressley is finding her form in 2020 with 3.86 kills per set on a .260 attack percentage. She has recorded five double-digit kill performances, including a season-high outing with 22 against Oklahoma on Oct. 8.
- Pressley was named the 2020 Preseason Big 12 Player of the Year and earned a spot on the preseason all-conference team.
- In 2019, Pressley posted nine 20-plus kill matches and two 30-plus kill matches.
- Pressley owns the school record for kills in a single match with 39, coming in a five-set victory at Iowa State in 2018. She became the first Bear since Stevie Nicholas in 2001 to record over 35 kills in a match.
- Pressley has won a program-record 15 Big 12 weekly awards heading into her senior campaign.

FLYING DUTCHWOMAN

- Redshirt junior opposite hitter Marieke van der Mark was named to the 2020 preseason All-Big 12 Team after a breakout 2019 campaign.
- The Papendrecht, Netherlands native set a career high with 16 kills against Purdue in last season's NCAA Regional Semifinals.
- The lefty attacker broke or matched her career high for kills in each of the Bears' first three postseason matches in 2019.
- van der Mark aspires to play for the Dutch National Team and has her sights set on wearing the Orange in the 2024 Olympics.

NEW NAME, SAME GAME

- Hannah Sedwick, formerly Lockin, married Baylor football kicker Jay Sedwick on May 25, 2020.
- The preseason All-Big 12 selection enters her senior season sitting in fifth place on the Bears' all-time leaderboard with 3,288 career assists.
- Sedwick has missed each of the first three series with an undisclosed injury. Her return is unknown.

LEADERSHIP FROM THE TOP

- Reigning AVCA National Coach of the Year Ryan McGuyre is in his sixth season at the helm for the Bears.
- The Bears are 117-44 (.727) under McGuyre.
- McGuyre led the Bears to their first conference title in 2019, going 29-2 (15-1 Big 12).
- McGuyre has guided the Bears to the postseason in four-consecutive years, only falling short of the NCAA Tournament in his first season as Baylor's head coach (2015).

FINISHING STRONG IN BIG 12 PLAY

- The Bears were picked to finish second in the Big 12 for the third consecutive season. Baylor received three first-place votes behind Texas, who was selected as the league's favorite.
- Baylor has taken massive strides since the arrival of head coach Ryan McGuyre, and the Bears finished in the top-four of the conference standings for the fourth-straight season in 2019.
- The Bears have either matched or surpassed their Big 12 preseason poll prediction. If BU were to continue the trend, it would need to finish second or win the Big 12 title in 2020.

	PRESEASON POLL	BIG 12 FINISH	CONF. RECORD
2015	6th	7th	5-11
2016	7th	t-4th	9-7
2017	3rd	2nd	13-3
2018	2nd	2nd	11-5
2019	2nd	t-1st	15-1
2020	2nd	??	??

Baylor's Top Performances in 2020**ATTACK PERCENTAGE (minimum 12 kills)**

.857 (12-0-14)	McGhee, Kara vs. TCU (10/3)
.550 (12-1-20)	McGhee, Kara at Kansas (9/25)
.500 (12-2-20)	Harrison, Lauren vs. TCU (10/2)
.500 (14-2-24)	Harrison, Lauren at Kansas (9/26)
.448 (14-1-29)	Pressley, Yossiana vs. TCU (10/2)
.333 (14-4-30)	McGhee, Kara vs. Oklahoma (10/8)
.323 (15-5-31)	Harrison, Lauren at Kansas (9/25)
.321 (12-3-28)	Pressley, Yossiana vs. TCU (10/3)
.320 (14-6-25)	van der Mark, Marieke at Kansas (9/25)
.308 (18-6-39)	Pressley, Yossiana vs. Oklahoma (10/9)

KILLS

22 (22-8-53) 5s	Pressley, Yossiana vs. Oklahoma (10/8)
18 (18-6-39) 3s	Pressley, Yossiana vs. Oklahoma (10/9)
15 (15-5-31) 5s	Harrison, Lauren at Kansas (9/25)
14 (14-4-30) 5s	McGhee, Kara vs. Oklahoma (10/8)
14 (14-2-24) 3s	Harrison, Lauren at Kansas (9/26)
14 (14-6-25) 5s	van der Mark, Marieke at Kansas (9/25)
14 (14-1-29) 3s	Pressley, Yossiana vs. TCU (10/2)
12 (12-3-28) 3s	Pressley, Yossiana vs. TCU (10/3)
12 (12-2-20) 3s	Harrison, Lauren vs. TCU (10/2)
12 (12-0-14) 3s	McGhee, Kara vs. TCU (10/3)
12 (12-1-20) 5s	McGhee, Kara vs. Kansas (9/25)

TOTAL ATTEMPTS

53 (22-8-53) 5s	Pressley, Yossiana vs. Oklahoma (10/8)
39 (18-6-39) 3s	Pressley, Yossiana vs. Oklahoma (10/9)
33 (9-11-33) 5s	Pressley, Yossiana at Kansas (9/25)
31 (15-5-31) 5s	Harrison, Lauren at Kansas (9/25)
31 (9-5-31) 5s	van der Mark, Marieke vs. Oklahoma (10/8)
30 (14-4-30) 5s	McGhee, Kara vs. Oklahoma (10/8)

ASSISTS

49 (5s)	Williams, Callie vs. Oklahoma (10/8)
47 (5s)	Williams, Callie at Kansas (9/25)
37 (3s)	Williams, Callie vs. TCU (10/2)
32 (3s)	Williams, Callie vs. TCU (10/3)
30 (3s)	Williams, Callie at Kansas (9/26)

DIGS

20 (3s)	Bramscreiber, Shanel vs. Oklahoma (10/9)
19 (5s)	Bramscreiber, Shanel vs. Oklahoma (10/8)
15 (3s)	Bramscreiber, Shanel vs. TCU (10/3)
13 (3s)	Bramscreiber, Shanel vs. TCU (10/2)
13 (3s)	Williams, Callie vs. TCU (10/3)

BLOCKS

6 (3-3) 5s	Parise, Andressa at Kansas (9/25)
5 (1-4) 5s	van der Mark, Marieke vs. Oklahoma (10/8)
5 (0-5) 3s	McGhee, Kara vs. TCU (10/3)
4 (3-1) 3s	Pressley, Yossiana at Kansas (9/26)
4 (1-3) 3s	van der Mark, Marieke vs. TCU (10/3)
4 (1-3) 3s	Harper, Laché vs. TCU (10/3)
4 (0-4) 3s	Harper, Laché vs. Oklahoma (10/8)

SERVICE ACES

4	Williams, Callie at Kansas (9/26)
2	van der Mark, Marieke vs. Oklahoma (10/9)
2	Williams, Callie vs. TCU (10/2)
2	van der Mark, Marieke vs. Oklahoma (10/8)
2	Pressley, Yossiana at Kansas (9/25)

Team Statistics

Individual Leaders			Team Stats		
Hit Pct.	.450	Kara McGhee	Hit Pct.	.327	
Kills	85	Yossiana Pressley	Opp Hit Pct.	.152	
• Kills/Set	3.86	Yossiana Pressley	Assists/Set	12.27	
Assists	222	Callie Williams	Kills/Set	13.36	
• Assists/Set	10.09	Callie Williams	Blocks/Set	2.05	
Service Aces	7	Callie Williams	Service Aces/Set	1.27	
• Aces/Set	0.32	Callie Williams	Digs/Set	11.27	
Blocks	15.0	Kara McGhee			
• Blocks/Set	0.73	Laché Harper			
Digs	76	Shanel Bramschreiber			
• Digs/Set	3.45	Shanel Bramschreiber			

2020 Baylor Roster

No.	Player	Height	Position	Class	Hometown/Previous School
1	Callie Williams	5-9	S	RS-Jr.	Waco, Texas/Tennessee
2	Andressa Parise	6-3	MB	Sr.	Santa Catarina, Brazil/St. Petersburg College
3	Emily Van Slate	5-7	L/DS	RS-So.	Houston, Texas/Cypress Ridge H.S.
4	KJ Johnson	5-9	OH	So.	Pearland, Texas/Dawson H.S.
7	Cassie Davis	6-4	OH	Fr.	Highlands Ranch, Colo./Highlands Ranch H.S.
8	Gabby Brown	5-8	L/DS	RS-Fr.	White Rock, British Columbia/White Rock Christian
9	Jena Kelly	5-8	L/DS	RS-Fr.	Templeton, Calif./Templeton H.S.
10	Marieke van der Mark	6-6	OH	RS-Jr.	Papendrecht, the Netherlands/Granby Memorial
11	Campbell Bowden	6-1	OH/DS	RS-Fr.	El Paso, Texas/Coronado H.S.
12	Giselle Vogel	6-0	DS	Fr.	Rancho Cucamonga, Calif./Ontario Christian H.S.
14	Hannah Sedwick	6-1	S	Sr.	Des Moines, Iowa/Valley H.S.
16	AJ Koele	6-1	OPP	RS-So.	The Woodlands, Texas/Mississippi State
17	Kara McGhee	6-4	MB	So.	San Antonio, Texas/Clark H.S.
19	Bri Coleman	6-0	OH	Jr.	Valencia, Calif./Valencia H.S.
20	Laché Harper	6-2	MB	Gr.	Richmond, Va./UCF
22	Yossiana Pressley	6-0	OH	Sr.	Cypress, Texas/Cypress Falls H.S.
31	Lauren Harrison	6-0	OH	RS-So.	Stone Mountain, Ga./North Carolina
32	Shanel Bramschreiber	5-8	L/DS	Jr.	Plano, Texas/Lucas Lovejoy H.S.
35	Sara Jones	5-11	OH	RS-Fr.	San Diego, Calif./Santa Fe Christian

Coaching Staff:

Head Coach:	Ryan McGuyre (Biola 1998)	6th season
Assistant Coach:	Jason Williams	6th season
Assistant Coach:	Samantha Erger (Bowling Green 2011)	7th season
Volunteer Assistant Coach:	Shelby Livingstone (Rice, 2018)	2nd season

Pronunciation Guide:

Campbell Bowden	BOW (rhymes with how)-den
Shanel Bramschreiber	Sha-nell BRAM-shry-bur
Bri Coleman	Bree
Laché Harper	La-SHAY
AJ Koele	COOL-ee
Kara McGhee	Care-uh
Ryan McGuyre	McGuire
Andressa Parise	Ahn-DREYS-suh Par-EE-say
Yossiana Pressley	YAW (as in saw)-see-AW-nuh
Marieke van der Mark	MA-ree-KUH
Giselle Vogel	VOH-gull
Callie Williams	CAL-ee

Head Coach

RYAN MCGUYRE

6th season at Baylor
19th season overall (w)
28th season overall (w/m)

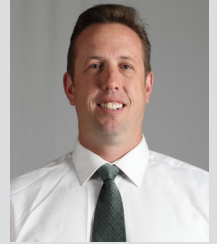

In five seasons at the helm of Baylor volleyball, head coach Ryan McGuyre has put the program amongst the sport's biggest names and into the national spotlight. After narrowly missing the postseason in his first year, McGuyre and the Bears marched their way to the program's first Big 12 title and the NCAA National Semifinals in 2019 while earning the school's first No. 1 AVCA national ranking and No. 1 overall seed in the NCAA Tournament.

Entering his sixth season, McGuyre has compiled five consecutive winning seasons, four-straight 20-win seasons and a program-best four consecutive NCAA appearances since his arrival in 2015.

Named the 2019 AVCA and VolleyballMag.com National Coach of the Year, 2019 AVCA Southwest Region Coach of the Year, 2017 and 2019 Big 12 Coach of the Year, McGuyre has coached nine AVCA All-America selections, 11 All-Region honorees, 18 All-Big 12 awardees and 39 Academic All-Big 12 selections at Baylor.

McGuyre's teams continue to lock down home court advantage behind record-breaking crowds at the Ferrell Center. Baylor has broken its own attendance record in three straight seasons. Last season's win against No. 1 Texas on Nov. 20 drew 7,357 fans, almost double the old attendance record set earlier against Tennessee in September.

Baylor went an unblemished 17-0 at home in 2019, securing wins over five ranked opponents and hosting through the NCAA Regional final to book a spot in Pittsburgh, Pa.

Along with matching the most home wins in program history with 13 in 2017, BU's season opener against LSU in 2018 drew a record crowd of 3,858. The team has had 10 top-10 crowds at the Ferrell Center under McGuyre.

McGuyre has coached at the collegiate level for both men and women since 1999 including head-coaching stints at California Baptist (CBU) and Biola University, both of which are faith-based institutions.

As associate head coach for two seasons, McGuyre and the Florida State Seminoles finished a 2014 NCAA Tournament run reaching the Sweet 16 before a loss to national runner-up, BYU. Prior to his arrival at Florida State, McGuyre was an assistant at Maryland for one season following a 10-year head coaching stint at CBU. There, he was the head coach for both the men's and women's programs, and he crafted a men's program that won six NAIA national championships and three women's national titles.

Among many accolades at CBU, McGuyre was named the 2005 NAIA Men's National Coach of the Year and in 2011 the NCCAA Division I National Coach of the Year. In 2010, he made history by being named both the AVCA Men's and Women's NAIA National Coach of the Year in the same calendar year.

A 1998 graduate of Biola, McGuyre is married to former University of Hawaii volleyball standout and USA National Team member Jennifer (Roberts) McGuyre. The couple has three children: sons, Tryston and Ryder, and a daughter, Kitana.

MCGUYRE'S HEAD COACHING CAREER

	Overall			Notation
	W	L	Pct.	
1999 (Biola)	16	13	.552	
2000 (Biola)	22	10	.688	3rd in GSAC
2001 (Biola)	22	14	.611	
2002 (Cal Baptist)	15	19	.441	
2003 (Cal Baptist)	9	23	.281	
2004 (Cal Baptist)	37	5	.881	NAIA National Champion
2005 (Cal Baptist)	34	5	.872	NAIA National Champion
2006 (Cal Baptist)	32	8	.800	NAIA National Semifinalist
2007 (Cal Baptist)	32	5	.865	NAIA National Runner-Up
2008 (Cal Baptist)	28	9	.757	NAIA National Semifinalist
2009 (Cal Baptist)	29	6	.829	NAIA National Quarterfinalist
2010 (Cal Baptist)	33	6	.846	NAIA National Quarterfinalist
2011 (Cal Baptist)	26	10	.722	NAIA National Champion
2015 (Baylor)	17	13	.567	
2016 (Baylor)	22	12	.647	NCAA Second Round
2017 (Baylor)	24	7	.774	NCAA Second Round
2018 (Baylor)	20	9	.690	NCAA Second Round
2019 (Baylor)	29	2	.935	NCAA National Semifinals
2020 (Baylor)	5	1	.833	
TOTAL (19)	452	177	.719	

Baylor's Record When...			
	2020	2019	McGuyre
	Overall	Overall	Era
Overall	5-1	29-2	117-44
At the Ferrell Center	4-0	17-0	65-17
On the road	1-1	9-1	37-22
Neutral sites	0-0	3-1	13-5
Big 12 play	5-1	15-1	58-28
Non-conference	--	10-0	50-12
At a non-conference tournament	--	8-0	38-12
On television	4-0	23-2	56-26
NCAA Tournament	0-0	4-1	7-4
Against ranked opponents	0-0	8-2	15-23
Top 5 opponents	0-0	2-2	3-11
Top 10 opponents	0-0	3-2	5-10
Kills			
Leading	5-1	28-0	105-17
Trailing	0-0	1-1	12-25
Tied	0-0	0-1	1-2
Blocks			
Leading	4-1	20-0	79-10
Trailing	1-0	8-2	34-30
Tied	0-0	1-0	5-4
Digs			
Leading	4-1	27-1	96-20
Trailing	1-0	1-1	17-21
Tied	0-0	1-0	3-3
Attack Percentage			
Leading	5-0	28-0	111-5
Trailing	0-1	1-2	6-38
Tied	0-0	0-0	0-1
Service Aces			
Leading	5-0	17-0	69-10
Trailing	0-0	8-2	30-27
Tied	0-1	4-0	19-6
Hitting Percentage			
Hitting .300 or better	3-0	17-0	40-2
Hitting .250-.299	2-1	6-0	37-8
Hitting .200-.249	0-0	4-0	24-13
Hitting .100-.199	0-0	2-1	16-19
Hitting below .100	0-0	0-1	0-2
Opponents hitting above .300	0-1	0-1	1-16
Opponents hitting .250-.299	0-0	3-1	7-10
Opponents hitting .200-.249	1-0	2-0	20-13
Opponents hitting .100-.199	2-0	17-0	62-3
Opponents hitting below .100	2-0	7-0	28-0
In three sets	4-0	21-1	60-17
In four sets	0-0	6-1	38-15
In five sets	1-1	2-0	18-11
Leading 1-0	5-1	27-1	99-12
Leading 2-0	5-0	24-0	79-0
Leading 2-1	1-0	7-0	46-5
Tied 1-1	0-1	5-1	36-23
Tied 2-2	1-1	2-0	18-11
Trailing 0-1	0-0	2-1	17-31
Trailing 0-2	0-0	0-1	3-22
Trailing 1-2	0-1	1-1	10-23

2019 Season Honors (*Returning Players)		
Name	Honor	Date
Shanel Bramschreiber	Academic All-Big 12 First Team	Nov. 21
Hannah Lockin	Husker Invitational All-Tournament Team	Aug. 31
	HotelRED Invitational All-Tournament Team	Sept. 6
	Baylor Invitational Best Setter	Sept. 14
	Baylor Classic Best Setter	Sept. 22
	Big 12 Offensive Player of the Week	Sept. 23
	Big 12 Defensive Player of the Week	Oct. 7
	Big 12 Co-Offensive Player of the Week	Nov. 11
	Academic All-Big 12 First Team	Nov. 21
	Big 12 Setter of the Year	Dec. 3
	All-Big 12, first team	Dec. 3
	AVCA All-Region, first team	Dec. 10
	NCAA Waco Regional All-Tournament Team	Dec. 14
	AVCA All-American, first team	Dec. 18
Kara McGhee	Big 12 Defensive Player of the Week	Sept. 9
	Big 12 Rookie of the Week	Sept. 23
	Big 12 Defensive Player of the Week	Oct. 14
	Big 12 Rookie of the Week	Nov. 25
	All-Big 12, second team	Dec. 3
	All-Big 12 Rookie Team	Dec. 3
Yossiana Pressley	Preseason All-Big 12	June 26
	Husker Invitational MVP	Aug. 31
	HotelRED Invitational MVP	Sept. 6
	Big 12 Offensive Player of the Week	Sept. 9
	AVCA National Player of the Week	Sept. 10
	Baylor Invitational Highest Scorer	Sept. 14
	Baylor Invitational MVP	Sept. 14
	Baylor Classic Highest Scorer	Sept. 22
	Baylor Classic MVP	Sept. 22
	Big 12 Offensive Player of the Week	Sept. 30
	Big 12 Offensive Player of the Week	Oct. 7
	Big 12 Offensive Player of the Week	Nov. 25
	All-Big 12, first team	Dec. 3
	Big 12 Player of the Year	Dec. 3
	AVCA All-Region, first team	Dec. 10
	AVCA Southwest Region Player of the Year	Dec. 10
	NCAA Waco Regional All-Tournament Team	Dec. 14
	NCAA Waco Regional Most Outstanding Player	Dec. 14
	AVCA All-American, first team	Dec. 18
	ESPNW National Player of the Year	Dec. 18
	AVCA National Player of the Year	Dec. 20
	NCAA Championship All-Tournament Team	Dec. 21
Marieke van der Mark	Baylor S.A.C.E. Champion of the Month	Nov. 20
	Academic All-Big 12 Second Team	Nov. 21
Team	Husker Invitational Co-Champions (2-0)	Aug. 31
	HotelRED Invitational Champions (2-0)	Sept. 6
	Baylor Invitational Champions (2-0)	Sept. 14
	Baylor Classic Champions (2-0)	Sept. 22
	Big 12 Co-Champions (15-1)	Nov. 30
	NCAA Waco Regional Champions	Dec. 14
	NCAA National Semifinalists	Dec. 19
	AVCA - No. 1 team in the country	(six weeks)

2020 Double-Figure Matches

KILLS		DIGS	
Pressley	5	Bramschreiber	4
McGhee	4	Pressley	1
Harrison	3	Van Slate	1
van der Mark	2	Williams	1
ASSISTS			
Williams	6		

THE LAST TIME A BAYLOR PLAYER...

Had 20 or more kills:	Yossiana Pressley (22) vs. Oklahoma; Oct. 8, 2020
Had 30 or more kills:	Yossiana Pressley (31) vs. No. 1 Texas; Nov. 20, 2019
Had 35 or more kills:	Yossiana Pressley (39) at Iowa State; Sept. 22, 2018*
Had 50 or more attempts:	Yossiana Pressley (53) vs. Oklahoma; Oct. 8, 2020
Had 60 or more attempts:	Yossiana Pressley (68) vs. No. 4 Wisconsin; Dec. 19, 2019
Had 70 or more attempts:	Yossiana Pressley (82) vs. No. 1 Texas; Nov. 20, 2019
Had 80 or more attempts:	Yossiana Pressley (82) vs. No. 1 Texas; Nov. 20, 2019
Had 50 or more assists:	Hannah Lockin (53) vs. No. 1 Texas; Nov. 20, 2019
Had 60 or more assists:	Morgan Reed (60) at TCU; Nov. 16, 2016
Had 70 or more assists:	Dana Chuha (71) vs. Missouri; Oct. 24, 2001
Had 80 or more assists:	Dana Chuha (88) at Texas Tech; Oct. 21, 2000
Had 90 or more assists:	Dana Chuha (94) vs. Temple; Dec. 3, 1999
Had 100 or more assists:	Dana Chuha (101) vs. Texas; Nov. 3, 1999*
Had 20 or more digs:	Shanel Bramschreiber (20) vs. Oklahoma; Oct. 9, 2020
Had 30 or more digs:	Jana Brusek (31) vs. BYU; Sept. 9, 2017
Had 10 or more blocks:	Shelly Fanning (10) vs. Hawaii; Nov. 29, 2018
Had a triple-double:	Taylor Barnes (10k-12d-40a) at Kansas; Nov. 14, 2009
Had a quadruple-double:	Cory Sivertson (13k-62a-23d-12b) vs. Northern Iowa; Dec. 5, 1993

THE LAST TIME BAYLOR...

Beat a ranked opponent:	Dec. 14, 2019 vs. No. 9 Washington (3-1)
Beat a ranked opponent at home:	Dec. 14, 2019 vs. No. 9 Washington (3-1)
Beat a ranked opponent on the road:	Sept. 8, 2019 at No. 11 Marquette (3-0)
Beat a ranked opponent at a neutral site:	Aug. 31, 2019 vs. No. 18 Creighton (3-0)
Held opponent to less than 10 points in a 25-pt. set:	Dec. 6, 2019 vs. Sacred Heart (8 - set 1)
Scored fewer than 10 points in a 25-pt. set:	Aug. 27, 2016 vs. TAMU-CC (7 - set 2)
Held an opponent under .100 hitting percentage:	Oct. 9, 2020 vs. Oklahoma (.030 - 3 sets)
Won five consecutive matches:	Sept. 26 - present (5)
Won 10 consecutive matches:	Oct. 26 - Dec. 14, 2019 (13)
Won 20 consecutive sets:	Sept. 12 - Oct. 19, 2019 (31)*
Won 30 consecutive sets:	Sept. 12 - Oct. 19, 2019 (31)*
Had 18 kills in a set:	Oct. 9, 2020 vs. Oklahoma (19 - set 2)
Had 20 kills in a set:	Oct. 9, 2019 at Iowa State (22 - set 3)
Had 70 kills in a match:	Nov. 3, 2018 at Oklahoma (75 - 4 sets)
Had 90 kills in a match:	Sept. 1, 2004 at UT-Arlington (92 - 5 sets)
Had 100 kills in a match:	Dec. 3, 1999 vs. Temple (105 - 4 sets)
Had 175 attacks in a match:	Oct. 30, 2019 at Oklahoma (191 - 5 sets)
Had 200 attacks in a match:	Sept. 17, 2016 vs. Washington State (204 - 5 sets)
Had 225 attacks in a match:	Oct. 28, 2009 at Iowa State (236 - 5 sets)
Had 250 attacks in a match:	Oct. 21, 2000 at Texas Tech (259 - 5 sets)
Had an attacking percentage of .300 or better:	Oct. 3, 2020 vs. TCU (.405 - 3 sets)
Had an attacking percentage of .400 or better:	Oct. 3, 2020 vs. TCU (.405 - 3 sets)
Had an attacking percentage of .450 or better:	Dec. 14, 2019 vs. No. 9 Washington (.479 - 4 sets)
Had an attacking percentage of .300 in five sets:	Sept. 22, 2018 at Iowa State (.327)
Had 80 digs in a match:	Nov. 20, 2019 vs. No. 1 Texas (81 - 5 sets)
Had 100 digs in a match:	Oct. 17, 2012 vs. TCU (105 - 5 sets)
Had 125 digs in a match:	Nov. 3, 1999 vs. Texas (165 - 5 sets)
Had 150 digs in a match:	Nov. 3, 1999 vs. Texas (165 - 5 sets)
Had 10 service aces in a match:	Aug. 27, 2016 vs. Prairie View A&M (10 - 3 sets)
Had 15 service aces in a match:	Aug. 30, 2008 vs. Prairie View A&M (16 - 3 sets)
Had 10 total blocks in a match:	Oct. 3, 2020 vs. TCU (11 - 3 sets)
Had 15 total blocks in a match:	Nov. 29, 2018 vs. Hawaii (16.0 - 5 sets)
Had 20 total blocks in a match:	Sept. 19, 2007 at Colorado (23.0 - 5 sets)*

*School Record

2020 TEAM SUPERLATIVES/MATCH HIGHS

Baylor Team Match Highs

Attack Percent (K-E-TA)	.405 (41-7-84) 3s	vs. TCU (Oct. 3)
Kills (K-E-TA)	62 (62-21-154) 5s	vs. Oklahoma (Oct. 8)
Kills 3-sets (K-E-TA)	48 (48-8-100)	vs. TCU (Oct. 2)
Kills 4-sets (K-E-TA)	N/A	N/A
Kills 5-sets (K-E-TA)	62 (62-21-154)	vs. Oklahoma (Oct. 8)
Total Attempts (K-E-TA)	154 (62-21-154) 5s	vs. Oklahoma (Oct. 8)
Total Attempts 3-sets (K-E-TA)	100 (48-8-100)	vs. TCU (Oct. 2)
Total Attempts 4-sets (K-E-TA)	N/A	N/A
Total Attempts 5-sets (K-E-TA)	154 (62-21-154)	vs. Oklahoma (Oct. 8)
Assists	57 (5s)	vs. Oklahoma (Oct. 8)
Assists 3-sets	45	vs. TCU (Oct. 2)
Assists 4-sets	N/A	N/A
Assists 5-sets	57	vs. Oklahoma (Oct. 8)
Digs	53 (5s)	vs. Oklahoma (Oct. 8)
Digs 3-sets	51	vs. Oklahoma (Oct. 9)
Digs 4-sets	N/A	N/A
Digs 5-sets	53	vs. Oklahoma (Oct. 8)
Aces	6 (3s)	vs. TCU (Oct. 2)
	6 (5s)	vs. Oklahoma (Oct. 8)
Blocks	11.0 (3s)	vs. TCU (Oct. 3)

Opponent Team Match Highs

Attack Percent (K-E-TA)	.365 (56-14-115) 5s	at Kansas (Sept. 25)
Kills (K-E-TA)	56 (56-14-115) 5s	at Kansas (Sept. 25)
Kills 3-sets (K-E-TA)	29 (29-17-86)	vs. TCU (Oct. 2)
Kills 4-sets (K-E-TA)	N/A	N/A
Kills 5-sets (K-E-TA)	56 (56-14-115)	at Kansas (Sept. 25)
Total Attempts (K-E-TA)	137 (51-21-137) 5s	vs. Oklahoma (Oct. 8)
Total Attempts 3-sets (K-E-TA)	101 (23-20-101)	vs. Oklahoma (Oct. 9)
Total Attempts 4-sets (K-E-TA)	N/A	N/A
Total Attempts 5-sets (K-E-TA)	137 (51-21-137)	vs. Oklahoma (Oct. 8)
Assists	52 (5s)	at Kansas (Sept. 25)
Assists 3-sets	26	vs. TCU (Oct. 2)
Assists 4-sets	N/A	N/A
Assists 5-sets	52	at Kansas (Sept. 25)
Digs	62 (5s)	vs. Oklahoma (Oct. 8)
Digs 3-sets	42	vs. Oklahoma (Oct. 9)
Digs 4-sets	N/A	N/A
Digs 5-sets	62	vs. Oklahoma (Oct. 8)
Aces	5 (5s)	at Kansas (Sept. 25)
	5 (5s)	vs. Oklahoma (Oct. 8)
Blocks	7.0 (3s)	vs. Oklahoma (Oct. 9)

Baylor Individual Match Highs

Attack Percent (K-E-TA)	.857 (12-0-14) 3s	McGhee, Kara vs TCU (Oct. 3)
Kills (K-E-TA)	22 (22-8-53) 5s	Pressley, Yossiana vs. Oklahoma (Oct. 8)
Kills 3-sets (K-E-TA)	18 (18-6-39)	Pressley, Yossiana vs. Oklahoma (Oct. 9)
Kills 4-sets (K-E-TA)	N/A	N/A
Kills 5-sets (K-E-TA)	22 (22-8-53)	Pressley, Yossiana vs. Oklahoma (Oct. 8)
Total Attempts (K-E-TA)	53 (22-8-53) 5s	Pressley, Yossiana vs. Oklahoma (Oct. 8)
Total Attempts 3-sets (K-E-TA)	39 (18-6-39)	Pressley, Yossiana vs. Oklahoma (Oct. 9)
Total Attempts 4-sets (K-E-TA)	N/A	N/A
Total Attempts 5-sets (K-E-TA)	53 (22-8-53)	Pressley, Yossiana vs. Oklahoma (Oct. 8)
Assists	49 (5s)	Williams, Callie vs. Oklahoma (Oct. 8)
Assists 3-sets	37	Williams, Callie vs. TCU (Oct. 2)
Assists 4-sets	N/A	N/A
Assists 5-sets	49	Williams, Callie vs. Oklahoma (Oct. 8)
Digs	20 (3s)	Bramschreiber, Shanel vs. Oklahoma (Oct. 9)
Digs 3-sets	20	Bramschreiber, Shanel vs. Oklahoma (Oct. 9)
Digs 4-sets	N/A	N/A
Digs 5-sets	19	Bramschreiber, Shanel vs. Oklahoma (Oct. 8)
Aces	4 (3s)	Williams, Callie at Kansas (Sept. 26)
Blocks	6 (5s)	Parise, Andressa at Kansas (Sept. 25)

Opponent Individual Match Highs

Attack Percent (K-E-TA)	.667 (10-0-15)	Crawford, Caroline at Kansas (Sept. 25)
Kills (K-E-TA)	20 (20-6-48) 5s	Diouf, Guewe vs. Oklahoma (Oct. 8)
Kills 3-sets (K-E-TA)	12 (12-7-27)	Clark, Katie vs. TCU (Oct. 2)
Kills 4-sets (K-E-TA)	N/A	N/A
Kills 5-sets (K-E-TA)	20 (20-6-48)	Diouf, Guewe vs. Oklahoma (Oct. 8)
Total Attempts (K-E-TA)	48 (20-6-48) 5s	Diouf, Guewe vs. Oklahoma (Oct. 8)
Total Attempts 3-sets (K-E-TA)	38 (10-9-38)	Diouf, Guewe vs. Oklahoma (Oct. 9)
Total Attempts 4-sets (K-E-TA)	N/A	N/A
Total Attempts 5-sets (K-E-TA)	20 (20-6-48)	Diouf, Guewe vs. Oklahoma (Oct. 8)
Assists	44 (5s)	Nielsen, Sara at Kansas (Sept. 25)
Assists 3-sets	24	Nichols, McKenzie vs. TCU (Oct. 2)
Assists 4-sets	24	Nichols, McKenzie vs. TCU (Oct. 3)
Assists 5-sets	N/A	N/A
Digs	44	Nielsen, Sara at Kansas (Sept. 25)
Digs 3-sets	19 (3s)	Kinley, Keyton vs. Oklahoma (Oct. 9)
Digs 4-sets	19	Kinley, Keyton vs. Oklahoma (Oct. 9)
Digs 5-sets	N/A	N/A
Aces	14	Kinley, Keyton vs. Oklahoma (Oct. 8)
	4 (5s)	Mosser, Jenny at Kansas (Sept. 25)
Blocks	6 (3s)	Sanders, Sarah vs. Oklahoma (Oct. 9)

2020 INDIVIDUAL SUPERLATIVES/RANKINGS OVERVIEW

Double-Doubles

Yossiana Pressley	(Season - 1, Career - 21)		
Opponent		Kills	Digs
vs. Oklahoma (10/8/20)		22	10
Callie Williams	(Season - 1, Career - 7)		
Opponent		Assists	Digs
vs. TCU (10/3/20)		32	13

2020 AVCA Fall Coaches Poll - Oct. 14

Rank	School	Points	2020 Record	PR
1	Texas (49)	735	6-0	1
2	Baylor	663	5-1	2
3	Kentucky	623	0-0	3
4	Florida	585	0-0	4
5	Notre Dame	547	3-0	5
6	Louisville	455	4-1	9
7	Missouri	411	0-0	6
8	Texas A&M	356	0-0	7
9	Georgia Tech	327	3-1	13
10	Pittsburgh	246	2-2	11
11	Miami (FL)	220	4-2	12
12	Duke	180	4-1	14
13	Kansas State	153	3-1	15
14	Syracuse	126	2-4	8
15	Louisiana	60	11-0	NR

Others receiving votes and listed on two or more ballots: Texas State 34; Georgia 32; LSU 23; **Iowa State 20**; South Carolina 17; **Kansas 16**; **West Virginia 14**; **Texas Tech 13**; **Oklahoma 9**; Coastal Carolina 7; North Carolina 5.

2020 Baylor Opponents in **Bold**

Week-by-Week National Rankings

	BU	UT	KU	ISU	KSU	OU	TTU	WVU
2019 Final	3	8	--	--	--	--	--	--
2020 Preseason*	n/a	n/a	n/a	n/a	n/a	n/a	n/a	n/a
Sept. 30	2	1	9	13	RV	RV	--	--
Oct. 7	2	1	10	RV	15	RV	RV	--
Oct. 14	2	1	RV	RV	13	RV	RV	RV

*ACC, Big 12, SEC and Sun Belt teams are eligible for the 2020 AVCA Fall Coaches Poll. The AVCA did not issue any preseason rankings.

2020 MATCH-BY-MATCH STARTERS/LEADERS

Match-by-Match Starters

OPPONENT	OH	OPP	MB	MB	OH/DS	S	L
at Kansas	Pressley	van der Mark	McGhee	Parise	Harrison	Williams	Bramschreiber
at Kansas	Pressley	van der Mark	McGhee	Parise	Brown	Williams	Bramschreiber
TCU	Pressley	van der Mark	McGhee	Harper	Bowden	Williams	Bramschreiber
TCU	Pressley	van der Mark	McGhee	Harper	Bowden	Williams	Bramschreiber
OKLAHOMA	Pressley	van der Mark	McGhee	Harper	Bowden	Williams	Bramschreiber
OKLAHOMA	Pressley	van der Mark	McGhee	Harper	Bowden	Williams	Bramschreiber
at Texas Tech							
at Texas Tech							
at Iowa State							
at Iowa State							
WEST VIRGINIA							
WEST VIRGINIA							
at Texas							
at Texas							
KANSAS STATE							
KANSAS STATE							

Match-by-Match Leaders

OPPONENT	KILLS	ATTACKS	ASSISTS	DIGS	ACES	BLOCKS	POINTS
at Kansas	Harrison	Pressley	Williams	Van Slate	Pressley	Parise	Harrison
at Kansas	Harrison	Harrison	Williams	Van Slate	Williams	Pressley	Harrison
TCU	Pressley	Pressley	Williams	Bramschreiber	Williams	van der Mark	Pressley
TCU	Pressley/McGhee	Pressley	Williams	Bramschreiber	Bowden/Bramschreiber/van der Mark	McGhee	McGhee
OKLAHOMA	Pressley	Pressley	Williams	Bramschreiber	van der Mark	van der Mark	Pressley
OKLAHOMA	Pressley	Pressley	Williams	Bramschreiber	van der Mark	Pressley	Pressley
at Texas Tech							
at Texas Tech							
at Iowa State							
at Iowa State							
WEST VIRGINIA							
WEST VIRGINIA							
at Texas							
at Texas							
KANSAS STATE							
KANSAS STATE							



11 – CAMPBELL BOWDEN

OH/DS • 6-1 • RS-FR. • SQ

EL PASO, TEXAS (CORONADO H.S.)

SEASON HIGHS

Kills: n/a
Attacks: 2, vs. Oklahoma (10/8/20)
Assists: 1, twice (last: vs. Oklahoma (10/9/20))
Digs: 6, vs. Oklahoma (10/8/20)
Blocks: n/a
Aces: 1, three times (last: vs. Oklahoma (10/8/20))

CAREER HIGHS

Kills: n/a
Attacks: 2, vs. Oklahoma (10/8/20)
Assists: 1, twice (last: vs. Oklahoma (10/9/20))
Digs: 6, vs. Oklahoma (10/8/20)
Blocks: n/a
Aces: 1, three times (last: vs. Oklahoma (10/8/20))

MISCELLANEOUS

	Season	Career
Double-Doubles:	--	--
Double-Digit Digs:	--	--
Double-Digit Kills:	--	--

BOWDEN NOTABLES

- **Pronunciation:** Campbell BOW (rhymes with how)-den
- Nickname is Soup
- Discovered rollerblading during quarantine
- Versatile player who can play as a defensive specialist or an outside hitter
- Made first-career start vs. TCU on Oct. 2, 2020
- Did not see action during true freshman season, redshirted to retain eligibility
- Garnered Under Armour Honorable Mention High School All-American recognition her senior season
- Averaged 7.3 kills and 4.6 digs per set in her senior season at Coronado High School
- Finished her high school career as the program's all-time kills leader
- Ranked first or second in Texas top-eight nationally in all hitting categories
- Earned Vype.com First Team All-State, Texas Sports Writer's First Team All-State and TGCA All-Star recognition
- Helped lead Coronado to four consecutive District 1-6A, bi-district and area titles
- Almost fluent in Spanish and started an organization called "I Can Camp", a sports camp for underprivileged kids around El Paso
- Daughter of Jimbo and Karen Bowden
- Father Jimbo played basketball at UTEP
- Majoring in health, kinesiology & leisure studies

2020 MATCH-BY-MATCH

OPPONENT	SP	K	E	TA	PCT.	AST	SA	SE	RE	DIG	BS	BA	BE	TB	BHE
at Kansas	DNP														
at Kansas	DNP														
TCU	3	0	0	0	.000	0	1	0	0	0	0	0	0	0	0
TCU	3	0	0	0	.000	0	1	0	0	5	0	0	0	0	0
OKLAHOMA	5	0	0	2	.000	1	1	1	0	6	0	0	0	0	0
OKLAHOMA	3	0	0	0	.000	1	0	0	1	5	0	0	0	0	0
at Texas Tech															
at Texas Tech															
at Iowa State															
at Iowa State															
WEST VIRGINIA															
WEST VIRGINIA															
at Texas															
at Texas															
KANSAS STATE															
KANSAS STATE															

BOWDEN CAREER STATISTICS

Season	SP	MP	K	K/S	E	TA	Pct	A	A/S	SA	SA/S	SE	DIG	D/S	RE	BS	BA	TB	B/S	BE	BHE	Points	Pts/S
2019	DNP (Redshirt)																						
2020	14	4	0	0.00	0	2	.000	2	0.14	3	0.21	1	16	1.14	1	0	0	0	0.00	0	0	3.0	0.21
TOTAL	14	4	0	0.00	0	2	.000	2	0.14	3	0.21	1	16	1.14	1	0	0	0	0.00	0	0	3.0	0.21



32 — SHANEL BRAMSCHREIBER

L/DS • 5-7 • JR. • 2L

PLANO, TEXAS (LUCAS LOVEJOY H.S.)

SEASON HIGHS

Kills: 1, at Kansas (9/25/20)
Attacks: 1, twice (last: at Kansas (9/26/20))
Assists: 6, at Kansas (9/25/20)
Digs: 20, vs. Oklahoma (10/9/20)
Blocks: n/a
Aces: 1, four times (last: vs. Oklahoma (10/9/20))

CAREER HIGHS

Kills: 1, twice (last: at Kansas (9/25/20))
Attacks: 3, vs. Creighton (8/31/19)
Assists: 6, at Kansas (9/25/20)
Digs: 20, vs. Oklahoma (10/9/20)
Blocks: n/a
Aces: 3, twice (last: vs. Iowa State (11/3/19))

MISCELLANEOUS

	Season	Career
Double-Doubles:	--	--
Double-Digit Digs:	4	6

BRAMSCHREIBER NOTABLES

- **Pronunciation:** Sha-nell BRAM-shry-bur
- Nickname is Nelly or Nel
- Enjoys cooking and used time during the pandemic to perfect her chef skills
- Aspires to be an actress following her volleyball career
- Talented back-row passer whose contributions go beyond the box score
- Will anchor the Bears defense in 2020 as a junior after tallying 179 digs (1.72 per set) in 2019
- Named Big 12 Defensive Player of the Week on October 13, 2020 after recording 39 digs (4.88 per set) in two matches vs. OU
- Talled career-high 20 digs vs. Oklahoma on Oct. 9, 2020
- Registered 20 aces, 26 assists and one kill during sophomore campaign
- Recorded a career-high 12 digs at West Virginia and tied a career-high with three aces against Iowa State last season
- Surpassed 100 career digs against Texas Tech on Oct. 19, 2019
- Played in 10 matches and 29 sets during her freshman season
- 2017 Under Armour High School All-American who will made her collegiate debut at libero against Kansas in 2018
- Named the Texas Volleyball UIL 5A Defensive Player of the Year after standout senior season at Lucas Lovejoy H.S.
- Earned District 15-5A Most Valuable Player honor during senior season
- Member of the Texas Association of Volleyball Coaches (TAVC) All-Star Team in 2017
- Daughter of Daniel and Nicole Bramschreiber, both Western Michigan grads
- Committed to Baylor before sophomore year in high school (2015)
- Health, kinesiology and leisure studies major
- 2019 Academic All-Big 12 First Team member; Three-time Big 12 Commissioner's Honor Roll selection

2020 MATCH-BY-MATCH

OPPONENT	SP	K	E	TA	PCT.	AST	SA	SE	RE	DIG	BS	BA	BE	TB	BHE
at Kansas	5	1	0	1	1.000	6	1	3	0	5	0	0	0	0	0
at Kansas	3	0	0	1	.000	4	0	0	0	4	0	0	0	0	0
TCU	3	0	0	0	.000	5	1	0	1	13	0	0	0	0	0
TCU	3	0	0	0	.000	5	1	0	0	15	0	0	0	0	0
OKLAHOMA	5	0	0	0	.000	1	0	1	2	19	0	0	0	0	0
OKLAHOMA	3	0	0	0	.000	3	1	3	0	20	0	0	0	0	0
at Texas Tech															
at Texas Tech															
at Iowa State															
at Iowa State															
WEST VIRGINIA															
WEST VIRGINIA															
at Texas															
at Texas															
KANSAS STATE															
KANSAS STATE															

BRAMSCHREIBER CAREER STATISTICS

Season	SP	MP	K	K/S	E	TA	Pct	A	A/S	SA	SA/S	SE	DIG	D/S	RE	BS	BA	TB	B/S	BE	BHE	Points	Pts/S
2018	29	10	0	0.00	0	0	.000	1	0.03	8	0.28	11	20	0.69	3	0	0	0	0.00	0	0	8.0	0.28
2019	104	31	1	0.01	2	6	-.167	26	0.25	20	0.19	37	179	1.72	25	0	0	0	0.00	0	0	21.0	0.20
2020	22	6	1	0.05	0	2	.500	24	1.09	4	0.18	7	76	3.45	3	0	0	0	0.00	0	0	5.0	0.23
TOTAL	155	47	2	0.01	2	8	.000	51	0.33	32	0.21	55	275	1.77	31	0	0	0	0.00	0	0	34.0	0.22

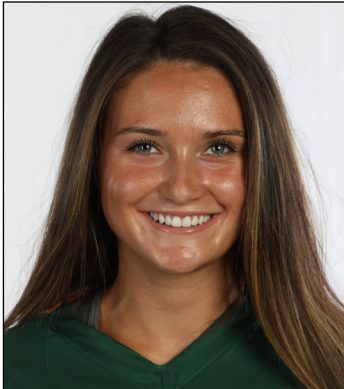

8 – GABBY BROWN

L/DS • 5-8 • RS-FR. • SQ
 WHITE ROCK, BRITISH COLUMBIA (WHITE ROCK
 CHRISTIAN/SEMIAMMOO SECONDARY)

SEASON HIGHS

Kills: n/a
Attacks: 1, at Kansas (9/26/20)
Assists: n/a
Digs: 2, at Kansas (9/26/20)
Blocks: n/a
Aces: n/a

CAREER HIGHS

Kills: n/a
Attacks: 1, at Kansas (9/26/20)
Assists: n/a
Digs: 2, at Kansas (9/26/20)
Blocks: n/a
Aces: n/a

MISCELLANEOUS

	Season	Career
Double-Doubles:	--	--
Double-Digit Digs:	--	--

BROWN NOTABLES

- Did not see action as a true freshman in 2019, redshirted to retain eligibility
- Learned during the pandemic how to have more patience and trust in the Lord's perfect timing
- Fighting for a spot in the back row during her second season with the Bears
- Made collegiate debut with first-career start on Sept. 26 at Kansas
- Originally committed to USC in 2016 but never enrolled
- Two-time Canadian national champion and was awarded MVP honors during 10th grade run to the title
- Two-time winner of provincial championships and two-time runner-up
- Saw playing time with the Junior Canadian National Team
- Attended White Rock Christian Academy and Semiahmoo Secondary in South Surrey, British Columbia
- Daughter of Ryan and Bonnie Brown
- Major is undecided

2020 MATCH-BY-MATCH

OPPONENT	SP	K	E	TA	PCT.	AST	SA	SE	RE	DIG	BS	BA	BE	TB	BHE
at Kansas	DNP														
at Kansas	3	0	0	1	.000	0	0	2	3	2	0	0	0	0	0
TCU	DNP														
TCU	DNP														
OKLAHOMA	DNP														
OKLAHOMA	DNP														
at Texas Tech															
at Texas Tech															
at Iowa State															
at Iowa State															
WEST VIRGINIA															
WEST VIRGINIA															
at Texas															
at Texas															
KANSAS STATE															
KANSAS STATE															

BROWN CAREER STATISTICS

Season	SP	MP	K	K/S	E	TA	Pct	A	A/S	SA	SA/S	SE	DIG	D/S	RE	BS	BA	TB	B/S	BE	BHE	Points	Pts/S
2019	DNP (Redshirt)																						
2020	3	1	0	0.00	0	1	.000	0	0.00	0	0.00	2	2	0.67	3	0	0	0	0.00	0	0	0.0	0.00
TOTAL	3	1	0	0.00	0	1	.000	0	0.00	0	0.00	2	2	0.67	3	0	0	0	0.00	0	0	0.0	0.00



19 – BRI COLEMAN

OH/OPP • 6-0 • JR. • 2L

VALENCIA, CALIF. (VALENCIA H.S.)

SEASON HIGHS

Kills: 1, vs. Oklahoma (10/8/20)
Attacks: 3, vs. Oklahoma (10/8/20)
Assists: n/a
Digs: n/a
Blocks: n/a
Aces: 1, vs. Oklahoma (10/8/20)

CAREER HIGHS

Kills: 11, vs. TCU (10/10/18)
Attacks: 32, vs. TCU (10/10/18)
Assists: 1, vs. Wisconsin (9/7/18)
Digs: 5, vs. TCU (10/10/18)
Blocks: 3, twice (last: vs. Kansas State (10/20/18))
Aces: 1, seven times (last: vs. Oklahoma (10/8/20))

MISCELLANEOUS

	Season	Career
Double-Doubles:	--	--
Double-Digit Digs:	--	--
Double-Digit Kills:	--	1

COLEMAN NOTABLES

- **Pronunciation:** BREE Coleman
- Utility player who can be seen at outside hitter, opposite and even middle blocker
- Discovered a new hobby and started drawing and painting during quarantine
- Best friend on the team is Emily Van Slate; the duo are self-proclaimed masters at any video game they are challenged to
- Has missed time with nagging injuries, but appeared in both matches vs. OU in early parts of 2020 season.
- Came in occasionally as a serving specialist in 2019 regular season; missed last four postseason matches due to injury
- Set a career-high 11 kills, five digs and three blocks in the Bears' 2018 win over TCU
- Made collegiate debut against No. 2 Wisconsin and sparked a key 7-0 run to help BU win the third set and eventually the match
- Class of 2016 graduate from Valencia H.S. in Valencia, Calif.
- Earned All-SCV Volleyball Player of the Year recognition after she led her team with 293 kills during senior season
- Finished second on the team in digs and tied for aces at Valencia H.S.
- Highlight of her life includes committing to Baylor and committing her life to Christ once she arrived on campus
- Daughter of Charlie Coleman and Melissa Coleman, both Long Beach State grads
- Also a CIF Basketball Division 1AA champion in high school
- Corporate communications major and is looking to go pro after college

2020 MATCH-BY-MATCH

OPPONENT	SP	K	E	TA	PCT.	AST	SA	SE	RE	DIG	BS	BA	BE	TB	BHE
at Kansas	1	0	0	0	.000	0	0	1	0	0	0	0	0	0	0
at Kansas	DNP														
TCU	DNP														
TCU	DNP														
OKLAHOMA	3	1	1	3	.000	0	1	1	0	0	0	0	0	0	0
OKLAHOMA	3	0	0	0	.000	0	0	1	0	0	0	0	0	0	0
at Texas Tech															
at Texas Tech															
at Iowa State															
at Iowa State															
WEST VIRGINIA															
WEST VIRGINIA															
at Texas															
at Texas															
KANSAS STATE															
KANSAS STATE															

COLEMAN CAREER STATISTICS

Season	SP	MP	K	K/S	E	TA	Pct	A	A/S	SA	SA/S	SE	DIG	D/S	RE	BS	BA	TB	B/S	BE	BHE	Points	Pts/S
2018	32	15	22	0.69	8	74	.189	2	0.06	4	0.13	9	14	0.44	0	0	6	6	0.19	0	1	29.0	0.91
2019	41	20	1	0.02	0	1	1.000	0	0.00	3	0.07	8	5	0.12	0	0	0	0	0.00	0	1	4.0	0.10
2020	7	3	1	0.14	1	3	.000	0	0.00	1	0.14	3	0	0.00	0	0	0	0	0.00	0	0	2.0	0.29
TOTAL	80	38	24	0.30	9	78	.192	2	0.03	8	0.10	20	19	0.24	0	0	6	6.0	0.08	0	2	35.0	0.44



7 – CASSIE DAVIS

OH • 6-4 • FR. • HS

HIGHLANDS RANCH, COLO. (HIGHLANDS RANCH H.S.)

SEASON HIGHS

Kills: 2, vs. Oklahoma (10/8/20)
Attacks: 6, vs. Oklahoma (10/8/20)
Assists: n/a
Digs: 1, vs. Oklahoma (10/8/20)
Blocks: n/a
Aces: n/a

CAREER HIGHS

Kills: 2, vs. Oklahoma (10/8/20)
Attacks: 6, vs. Oklahoma (10/8/20)
Assists: n/a
Digs: 1, vs. Oklahoma (10/8/20)
Blocks: n/a
Aces: n/a

MISCELLANEOUS

	Season	Career
Double-Doubles:	--	--
Double-Digit Digs:	--	--
Double-Digit Kills:	--	--

DAVIS NOTABLES

- Freshman outside hitter with great length and powerful arm
- Nickname is Cass, although some of her teammates call her Cassadilla
- Loves that Baylor provides a balance for academic, athletic and spiritual growth
- Knows how to play the piano and cello
- Learned how to embroider during the pandemic
- Made collegiate debut vs. Oklahoma and recorded two kills on six swings on Oct. 8, 2020
- Attended Highlands Ranch H.S. in home state of Colorado
- Two-time First Team All-Continental League selection
- 2018 AVCA All-Region honoree
- Set school record with 560 kills as a senior in 2019, averaging 5.7 kills per set
- Ranks 11th all-time in Colorado state history with 648 total points in senior season and 1623.5 career points
- Talled school-record 1,372 career kills on a .335 hitting percentage during her time at HRHS
- Daughter of Ken and Sarah Davis
- Intends to major in health science studies

2020 MATCH-BY-MATCH

OPPONENT	SP	K	E	TA	PCT.	AST	SA	SE	RE	DIG	BS	BA	BE	TB	BHE
at Kansas	DNP														
at Kansas	DNP														
TCU	DNP														
TCU	DNP														
OKLAHOMA	1	2	1	6	.167	0	0	0	1	1	0	0	0	0	0
OKLAHOMA	DNP														
at Texas Tech															
at Texas Tech															
at Iowa State															
at Iowa State															
WEST VIRGINIA															
WEST VIRGINIA															
at Texas															
at Texas															
KANSAS STATE															
KANSAS STATE															

DAVIS CAREER STATISTICS

Season	SP	MP	K	K/S	E	TA	Pct	A	A/S	SA	SA/S	SE	DIG	D/S	RE	BS	BA	TB	B/S	BE	BHE	Points	Pts/S
2020	1	1	2	2.00	1	6	.167	0	0.00	0	0.00	0	1	1.00	1	0	0	0	0.00	0	0	2.0	2.00
TOTAL	1	1	2	2.00	1	6	.167	0	0.00	0	0.00	0	1	1.00	1	0	0	0	0.00	0	0	2.0	2.00



20 – LACHÉ HARPER

MB • 6-2 • GR. • TR

RICHMOND, VA. (L.C. BIRD H.S.)

SEASON HIGHS

Kills: 5, vs. Oklahoma (10/8/20)
Attacks: 9, twice (last: vs. Oklahoma (10/9/20))
Assists: 1, vs. TCU (10/3/20)
Digs: 1, vs. Oklahoma (10/8/20)
Blocks: 4, twice (last: vs. Oklahoma (10/9/20))
Aces: n/a

CAREER HIGHS *at UCF

Kills: 9, vs. Tulsa (11/22/19)*
Attacks: 16, at Wichita State (10/1/17)*
Assists: 3, at South Florida (10/11/19)*
Digs: 10, at Wichita State (10/18/19)
Blocks: 12, vs. Cincinnati (11/24/19)*
Aces: 1, nine times (last: vs. Florida State (12/5/19))*

MISCELLANEOUS *at UCF

	Season	Career
Double-Doubles:	--	--
Double-Digit Blocks:	--	3*
Double-Digit Kills:	--	--

HARPER NOTABLES

- **Pronunciation:** La-SHAY Harper
- Strong middle blocker who adds depth to the Bears front row
- Nickname is Ché or Ché-Ché
- Learned how to juggle in one day over quarantine
- Spent four seasons at UCF before coming to Baylor as a graduate transfer
- Totaled 98 kills in 86 sets played in 2019 with a .409 attack percentage
- Battled through an injury that kept her sidelined during majority of 2018 season
- Competed in 22 matches and 38 sets in 2017, contributing 21 points as a redshirt freshman
- Two-time AAC All-Academic Team member
- Attended L.C. Bird H.S. in Chesterfield, Virginia, where she was named the Conference 12 Player of the Year as a senior
- Daughter of Ollie and Linda Harper
- Brother Justin played basketball at the University of Richmond and was the 32nd overall pick in the 2011 NBA Draft
- Graduated from UCF in 2019 with a degree in interdisciplinary studies
- Currently pursuing a graduate degree in sport management

2020 MATCH-BY-MATCH

OPPONENT	SP	K	E	TA	PCT.	AST	SA	SE	RE	DIG	BS	BA	BE	TB	BHE
at Kansas	1	0	0	0	.000	0	0	0	0	0	0	0	0	0	0
at Kansas	DNP														
TCU	3	1	0	1	1.000	0	0	0	0	0	0	2	0	2	0
TCU	3	2	0	4	.500	1	0	0	0	0	1	3	1	4	0
OKLAHOMA	5	5	0	9	.556	0	0	0	0	1	0	4	0	4	0
OKLAHOMA	3	4	1	9	.333	0	0	0	0	0	0	1	0	1	0
at Texas Tech															
at Texas Tech															
at Iowa State															
at Iowa State															
WEST VIRGINIA															
WEST VIRGINIA															
at Texas															
at Texas															
KANSAS STATE															
KANSAS STATE															

HARPER CAREER STATISTICS *at UCF

Season	SP	MP	K	K/S	E	TA	Pct	A	A/S	SA	SA/S	SE	DIG	D/S	RE	BS	BA	TB	B/S	BE	BHE	Points	Pts/S
2016*																							
2017*	38	22	18	0.47	9	57	.158	1	0.03	0	0.00	0	4	0.11	0	1	4	5	0.13	0	0	21.0	0.55
2018*	6	3	3	0.50	0	5	.600	1	0.17	1	0.17	2	1	0.17	0	0	2	2	0.33	0	0	5.0	0.83
2019*	86	27	98	1.14	17	198	.409	13	0.15	8	0.09	21	61	0.71	1	6	106	112	1.30	9	0	165.0	1.92
2020	15	5	12	0.80	1	23	.478	1	0.07	0	0.00	0	1	0.07	0	1	10	11	0.73	1	0	18.0	1.20
TOTAL	145	57	131	0.90	27	283	.367	16	0.11	9	0.06	23	67	0.46	1	8	122	130.0	0.90	10	0	209.0	1.44



31 — LAUREN HARRISON

OH • 6-0 • RS-SO. • TR
 STONE MOUNTAIN, GA. (WOODWARD ACADEMY)

SEASON HIGHS

Kills: 15, at Kansas (9/25/20)
Attacks: 31, at Kansas (9/25/20)
Assists: n/a
Digs: 4, at Kansas (9/25/20)
Blocks: 3, twice (last: vs. TCU (10/3/20))
Aces: n/a

CAREER HIGHS *at North Carolina

Kills: 28, Wake Forest (11/27/19)*
Attacks: 56, Louisville (11/7/19)*
Assists: 2, Georgia Tech (11/1/19)*
Digs: 12, Virginia Tech (11/29/19)*
Blocks: 6, Radford (9/21/19)*
Aces: 1, Virginia Tech (11/29/19)*

MISCELLANEOUS *at North Carolina

	Season	Career
Double-Doubles:	..	1*
Double-Digit Digs:	..	1*
Double-Digit Kills:	3	20 (3 at BU, 17 at UNC)

HARRISON NOTABLES

- Impact transfer outside hitter from North Carolina, giving the Bears another weapon at the pin
- Nicknames are Lo and Lala
- Started to paint during the pandemic
- Aspires to work in the front office of an NBA team
- Led the Bears in kills in each of their first two matches of 2020
- Missed two matches vs. OU due to concussion
- Spent two season at North Carolina before transferring to Baylor
- First Team All-ACC selection as a redshirt freshman in 2019
- Led UNC with 350 kills and had 20 or more kills in five matches last season
- Hit over .300 seven times, with a career-high 28 kills coming against Wake Forest
- Her 3.80 kills per set in 2019 placed third in the ACC and 70th nationally.
- Four-time Georgia 4A All-State selection and two-time 4A State Player of the Year after competing at Woodward Academy
- Led Woodward Academy to the state semifinals four years in a row, including a runner-up finish in 2016
- Daughter of Emerson and Cynthia Harrison
- Brothers Emerson (soccer, Appalachian State) and Christian (basketball, Georgia) were both Division I collegiate athletes
- Uncle Buck Williams played in the NBA for seven years with three teams
- Majoring in journalism

2020 MATCH-BY-MATCH

OPPONENT	SP	K	E	TA	PCT.	AST	SA	SE	RE	DIG	BS	BA	BE	TB	BHE
at Kansas	5	15	5	31	.323	0	0	2	3	4	0	1	0	1	0
at Kansas	3	14	2	24	.500	0	0	0	0	1	2	1	0	3	0
TCU	3	12	2	20	.500	0	0	0	0	2	0	2	0	2	0
TCU	3	7	1	13	.462	0	0	0	0	0	0	3	0	3	0
OKLAHOMA	DNP														
OKLAHOMA	DNP														
at Texas Tech															
at Texas Tech															
at Iowa State															
at Iowa State															
WEST VIRGINIA															
WEST VIRGINIA															
at Texas															
at Texas															
KANSAS STATE															
KANSAS STATE															

HARRISON CAREER STATISTICS

*at North Carolina

Season	SP	MP	K	K/S	E	TA	Pct	A	A/S	SA	SA/S	SE	DIG	D/S	RE	BS	BA	TB	B/S	BE	BHE	Points	Pts/S
2018*	DNP (Redshirt)																						
2019*	92	25	350	3.80	142	858	.242	3	0.03	1	0.01	2	63	0.68	17	11	41	52	0.57	5	0	382.5	4.16
2020	14	4	48	3.43	10	88	.432	0	0.00	0	0.00	2	7	0.50	3	2	7	9	0.64	0	0	53.5	3.82
TOTAL	106	29	398	3.75	152	946	.260	3	0.03	1	0.01	4	70	0.66	20	13	48	61	0.58	5	0	436.0	4.11



4 – KJ JOHNSON

OH • 5-9 • SO. • 1L

PEARLAND, TEXAS (DAWSON H.S.)

SEASON HIGHS

Kills: 3, twice (last: vs. Oklahoma (10/9/20))
Attacks: 12, twice (last: vs. Oklahoma (10/9/20))
Assists: n/a
Digs: 1, vs. TCU (10/3/20)
Blocks: 1, twice (last: vs. Oklahoma (10/9/20))
Aces: n/a

CAREER HIGHS

Kills: 4, vs. Texas State (9/24/19)
Attacks: 12, twice (last: vs. Oklahoma (10/9/20))
Assists: n/a
Digs: 1, twice (last: vs. TCU (10/3/20))
Blocks: 2, vs. Texas State (9/24/19)
Aces: n/a

MISCELLANEOUS

	Season	Career
Double-Doubles:	--	--
Double-Digit Digs:	--	--
Double-Digit Kills:	--	--

JOHNSON NOTABLES

- Given name is Kynnedi but goes by KJ
- Enjoys bike riding and going on long walks; says her obsession for shoes and clothes only got stronger during quarantine
- Sophomore outside hitter who will challenge for time on the court
- Played all three sets against Texas State last season, posting a season-high four kills and two blocks
- Subbed in during set three against Houston, tallying two kills and a block in her first home appearance as a Bear
- Made collegiate debut against 18th-ranked Creighton, recording two kills on six swings in set three
- Early spring enrollee in 2019 and participated in spring practice with the team
- Finished her volleyball career at Dawson H.S. as the all-time kills leader
- Named a 2018 Under Armour Honorable Mention High School All-American and Vype Fab 50 member after earning All-State, District Offensive Player of the Year, District MVP, GHVCA Hitter of the Year and TGCA All-Star honors during senior season
- Played club volleyball for Houston Skyline Juniors under Coach Jen Wood
- Daughter of Gerald and Sophia Johnson
- Majoring in pre-health science studies
- Earned Big 12 Commissioner's Honor Roll during first semester on campus

2020 MATCH-BY-MATCH

OPPONENT	SP	K	E	TA	PCT.	AST	SA	SE	RE	DIG	BS	BA	BE	TB	BHE
at Kansas	1	1	2	5	-.200	0	0	0	0	0	0	1	0	1	0
at Kansas	DNP														
TCU	2	1	1	2	.000	0	0	0	0	0	0	0	0	0	0
TCU	1	0	0	2	.000	0	0	0	0	1	0	0	0	0	0
OKLAHOMA	3	3	2	12	.083	0	0	0	0	0	0	0	1	0	0
OKLAHOMA	3	3	3	12	.000	0	0	0	0	0	1	0	0	1	0
at Texas Tech															
at Texas Tech															
at Iowa State															
at Iowa State															
WEST VIRGINIA															
WEST VIRGINIA															
at Texas															
at Texas															
KANSAS STATE															
KANSAS STATE															

JOHNSON CAREER STATISTICS

Season	SP	MP	K	K/S	E	TA	Pct	A	A/S	SA	SA/S	SE	DIG	D/S	RE	BS	BA	TB	B/S	BE	BHE	Points	Pts/S
2019	10	7	13	1.30	8	35	.143	0	0.00	0	0.00	1	1	0.10	0	0	3	3	0.30	0	0	14.5	1.45
2020	10	5	8	0.80	8	33	.000	0	0.00	0	0.00	0	1	0.10	0	1	1	2	0.20	1	0	9.5	0.95
TOTAL	20	12	21	1.05	16	68	.074	0	0.00	0	0.00	1	2	0.10	0	1	4	5.0	0.25	1	0	24.0	1.20



35 – SARA JONES

OH • 5-11 • RS-FR. • SQ
SAN DIEGO, CALIF. (SANTA FE CHRISTIAN)

SEASON HIGHS

Kills: n/a
Attacks: n/a
Assists: n/a
Digs: n/a
Blocks: n/a
Aces: n/a

CAREER HIGHS

Kills: n/a
Attacks: n/a
Assists: n/a
Digs: n/a
Blocks: n/a
Aces: n/a

MISCELLANEOUS

	Season	Career
Double-Doubles:	--	--
Double-Digit Digs:	--	--
Double-Digit Kills:	--	--

JONES NOTABLES

- Did not see action as a true freshman in 2019, redshirted to retain eligibility
- Graduated from Santa Fe Christian in Solana Beach, Calif.
- Won three CIF titles and two league titles at middle blocker for the Eagles
- CA Open Division State Runner-Up in 2016
- All-Coastal League second team selection in 2016 and All-CIF San Diego first team pick
- Earned Coastal League Player of the Year as a senior and Santa Fe Christian Athlete of the Year in 2018-19
- Has a passion to discuss foster care; sister Reyna was adopted
- Huge fan of the Los Angeles Dodgers
- Daughter of Jeffrey and Terra Jones
- Major is journalism

2020 MATCH-BY-MATCH

OPPONENT	SP	K	E	TA	PCT.	AST	SA	SE	RE	DIG	BS	BA	BE	TB	BHE
at Kansas	DNP														
at Kansas	DNP														
TCU	DNP														
TCU	DNP														
OKLAHOMA	DNP														
OKLAHOMA	DNP														
at Texas Tech															
at Texas Tech															
at Iowa State															
at Iowa State															
WEST VIRGINIA															
WEST VIRGINIA															
at Texas															
at Texas															
KANSAS STATE															
KANSAS STATE															

JONES CAREER STATISTICS

Season	SP	MP	K	K/S	E	TA	Pct	A	A/S	SA	SA/S	SE	DIG	D/S	RE	BS	BA	TB	B/S	BE	BHE	Points	Pts/S
2019	DNP (Redshirt)																						
2020	--	--	--	--	--	--	--	--	--	--	--	--	--	--	--	--	--	--	--	--	--	--	--
TOTAL	--	--	--	--	--	--	--	--	--	--	--	--	--	--	--	--	--	--	--	--	--	--	--



9 — JENA KELLY

L/DS • 5-8 • RS-FR. • SQ
TEMPLETON, CALIF. (TEMPLETON H.S.)

SEASON HIGHS

Kills: n/a
Attacks: n/a
Assists: n/a
Digs: 1, at Kansas (9/25/20)
Blocks: n/a
Aces: 1, at Kansas (9/25/20)

CAREER HIGHS

Kills: n/a
Attacks: n/a
Assists: n/a
Digs: 1, at Kansas (9/25/20)
Blocks: n/a
Aces: 1, at Kansas (9/25/20)

MISCELLANEOUS

	Season	Career
Double-Doubles:	--	--
Double-Digit Digs:	--	--

KELLY NOTABLES

- Did not see action as a true freshman in 2019, redshirted to retain eligibility
- Provides depth in the back row for the Bears
- Made collegiate debut as a DS for Lauren Harrison in the Bears' 2020 opener at Kansas on Sept. 25
- Took up kickboxing during quarantine and it has become one of her new favorite workouts
- Claims she makes a mean banana bread and could live off of watermelon
- Played volleyball at Templeton H.S. and Mission College Preparatory Catholic High School
- Although listed at defensive specialist, played outside hitter during senior season at Templeton, finishing second in the league
- Was the starting libero for Mission College Prep during freshman season and missed sophomore and junior seasons due to injury
- Named a First Team All-League Selection and USAV High Performance Team member
- Played club for 805 Elite Volleyball Club in California and Lone Star Volleyball Club in Dallas
- Daughter of John Kelly and Jodi Sampson; has two siblings, John and Josi
- Pre-business major

2020 MATCH-BY-MATCH

OPPONENT	SP	K	E	TA	PCT.	AST	SA	SE	RE	DIG	BS	BA	BE	TB	BHE
at Kansas	5	0	0	0	.000	0	1	3	1	1	0	0	0	0	0
at Kansas	DNP														
TCU	DNP														
TCU	DNP														
OKLAHOMA	1	0	0	0	.000	0	0	0	0	0	0	0	0	0	0
OKLAHOMA	DNP														
at Texas Tech															
at Texas Tech															
at Iowa State															
at Iowa State															
WEST VIRGINIA															
WEST VIRGINIA															
at Texas															
at Texas															
KANSAS STATE															
KANSAS STATE															

KELLY CAREER STATISTICS

Season	SP	MP	K	K/S	E	TA	Pct	A	A/S	SA	SA/S	SE	DIG	D/S	RE	BS	BA	TB	B/S	BE	BHE	Points	Pts/S
2019	DNP (Redshirt)																						
2020	6	2	0	0.00	0	0	.000	0	0.00	1	0.17	3	1	0.17	1	0	0	0	0.00	0	0	1.0	0.17
TOTAL	6	2	0	0.00	0	0	.000	0	0.00	1	0.17	3	1	0.17	1	0	0	0	0.00	0	0	1.0	0.17



16 – AJ KOELE

OPP • 6-1 • RS-SO. • SO

THE WOODLANDS, TEXAS (THE WOODLANDS H.S.)

SEASON HIGHS

Kills: 1, at Kansas (9/25/20)
Attacks: 1, at Kansas (9/25/20)
Assists: 3, vs. Oklahoma (10/9/20)
Digs: n/a
Blocks: n/a
Aces: n/a

CAREER HIGHS *at Mississippi State

Kills: 14, vs. Southeastern Louisiana (9/8/18)*
Attacks: 31, vs. Davidson (9/1/18)*
Assists: 3, vs. Oklahoma (10/9/20)
Digs: 3, vs. Cal Baptist (8/26/18)*
Blocks: 3, vs. Mississippi Valley State (8/24/18)*
Aces: n/a

MISCELLANEOUS *at Mississippi State

	Season	Career
Double-Doubles:	--	--
Double-Digit Digs:	--	--
Double-Digit Kills:	--	3*

KOELE NOTABLES

- **Pronunciation:** AJ COOL-ee
- Nickname is Splat, because she tripped and fell during a big high school game
- Right-side attacker that transferred during in the spring of 2019 after playing her freshman year at Mississippi State
- Playing middle blocker, she totaled 125 kills in 67 sets played during her first collegiate season
- Averaged 1.87 kills per set as a Bulldog and added 13 blocks and 22 digs
- Earned Jaguar Invitational All-Tournament Team selection during freshman year
- Played four seasons at The Woodlands High School and earned UnderArmour Honorable Mention All-America and PrepVolleyball.com Top 150 Players selection during senior season
- Also named Lonestar Region Player of the Year, All-State and GHVCA Fab 50 Selection in 2017
- Daughter of Devin and Sandi Koele; Has one brother, Zachary
- She has a big passion for painting
- Given name is Alexandra but goes by AJ
- Majoring in communication sciences and disorders; career goal includes becoming a speech pathologist
- Earned Big 12 Commissioner's Honor Roll and Baylor Dean's List recognition during first semester on campus

2020 MATCH-BY-MATCH

OPPONENT	SP	K	E	TA	PCT.	AST	SA	SE	RE	DIG	BS	BA	BE	TB	BHE
at Kansas	4	1	0	1	1.000	1	0	0	0	0	0	0	0	0	1
at Kansas	DNP														
TCU	3	0	0	0	.000	1	0	1	0	0	0	0	0	0	0
TCU	DNP														
OKLAHOMA	3	0	0	0	.000	0	0	0	0	0	0	0	0	0	0
OKLAHOMA	3	0	0	0	.000	3	0	0	0	0	0	0	0	0	0
at Texas Tech															
at Texas Tech															
at Iowa State															
at Iowa State															
WEST VIRGINIA															
WEST VIRGINIA															
at Texas															
at Texas															
KANSAS STATE															
KANSAS STATE															

KOELE CAREER STATISTICS

*at Mississippi State

Season	SP	MP	K	K/S	E	TA	Pct	A	A/S	SA	SA/S	SE	DIG	D/S	RE	BS	BA	TB	B/S	BE	BHE	Points	Pts/S
2018*	67	21	125	1.87	59	335	.197	4	0.06	0	0.00	0	22	0.33	0	3	10	13	0.19	3	0	133.0	1.99
2019	DNP (Redshirt)																						
2020	7	2	1	0.14	0	1	1.000	2	0.29	0	0.00	1	0	0.00	0	0	0	0	0.00	0	1	1.0	0.14
TOTAL	80	25	126	1.58	59	336	.199	9	0.11	0	0.00	1	22	0.28	0	3	10	13	0.16	3	1	134.0	1.68



17 — KARA MCGHEE

MB • 6-4 • SO. • 1L

SAN ANTONIO, TEXAS (CLARK H.S.)

SEASON HIGHS

Kills: 14, vs. Oklahoma (10/8/20)
Attacks: 30, vs. Oklahoma (10/8/20)
Assists: 2, at Kansas (9/26/20)
Digs: 4, at Kansas (9/26/20)
Blocks: 5, vs. TCU (10/3/20)
Aces: 1, vs. Oklahoma (10/8/20)

CAREER HIGHS

Kills: 14, vs. Oklahoma (10/8/20)
Attacks: 30, vs. Oklahoma (10/8/20)
Assists: 2, at Kansas (9/26/20)
Digs: 4, at Kansas (9/26/20)
Blocks: 9, twice (last: vs. West Virginia (10/26/19))
Aces: 1, vs. Oklahoma (10/8/20)

MISCELLANEOUS

	Season	Career
Double-Doubles:	--	--
Double-Digit Blocks:	--	--
Double-Digit Kills:	4	7

MCGHEE NOTABLES

- **Pronunciation:** CARE-uh McGhee
- Member of the 2019 U.S. Collegiate National Team
- Unanimous All-Big 12 Rookie Team selection and All-Big 12 Second Team pick in standout freshman season
- Smashed a career-high 14 kills against OU on Oct. 8, 2020.
- Two-time Big 12 Defensive Player of the Week and two-time Big 12 Rookie of the Week (2019)
- Earned Big 12 Rookie of the Week after a season-best 11 kills on a .500 attack effort against No. 13 Hawai'i
- Is the highest ranked recruit in program history at No. 6 by PrepVolleyball.com
- Early spring enrollee and participated in spring practice with the team
- Earned AVCA Under Armour First Team All-America status after stellar senior season at Clark H.S.
- Named a VolleyMag.com Fab 50 selection after averaging 4.20 kills in the middle her final season
- Named the district's MVP and Offensive MVP during her time at Clark
- Daughter of Steve and Christine McGhee; Has two siblings, Luke and Elise
- Brother Luke plays basketball at Texas A&M and Elise plays high school volleyball
- If you ask her if she's hungry, she will probably say yes
- In her free times, she loves to read and write
- Other hobbies include fashion, music and skateboarding
- Career goals include owning a bookshop or becoming a minister in prisons
- Majoring in psychology

2020 MATCH-BY-MATCH

OPPONENT	SP	K	E	TA	PCT.	AST	SA	SE	RE	DIG	BS	BA	BE	TB	BHE
at Kansas	5	12	1	20	.550	0	0	2	0	0	1	1	0	2	0
at Kansas	3	11	1	20	.500	2	0	3	0	4	0	1	0	1	0
TCU	3	5	2	16	.188	0	0	2	0	0	1	1	0	2	0
TCU	3	12	0	14	.857	0	0	1	0	2	0	5	0	5	0
OKLAHOMA	5	14	4	30	.333	0	1	1	0	1	0	3	0	3	0
OKLAHOMA	3	4	0	11	.364	0	0	1	0	0	0	2	1	2	0
at Texas Tech															
at Texas Tech															
at Iowa State															
at Iowa State															
WEST VIRGINIA															
WEST VIRGINIA															
at Texas															
at Texas															
KANSAS STATE															
KANSAS STATE															

MCGHEE CAREER STATISTICS

Season	SP	MP	K	K/S	E	TA	Pct	A	A/S	SA	SA/S	SE	DIG	D/S	RE	BS	BA	TB	B/S	BE	BHE	Points	Pts/S
2019	103	31	158	1.53	48	363	.303	3	0.03	0	0.00	0	20	0.19	2	12	127	139	1.35	2	1	233.5	2.27
2020	22	6	58	2.64	8	111	.450	2	0.09	1	0.05	10	7	0.32	0	2	13	15	0.68	1	0	67.5	3.07
TOTAL	125	37	216	1.73	56	474	.338	5	0.04	1	0.01	10	27	0.22	2	14	140	154.0	1.23	3	1	301.0	2.41



2 – ANDRESSA PARISE

MB • 6-3 • SR. • TR

SANTA CATARINA, BRAZIL (ST. PETERSBURG COLLEGE)

SEASON HIGHS

Kills: 4, at Kansas (9/25/20)
Attacks: 4, at Kansas (9/25/20)
Assists: n/a
Digs: 1, at Kansas (9/26/20)
Blocks: 6, at Kansas (9/25/20)
Aces: n/a

CAREER HIGHS

Kills: 4, at Kansas (9/25/20)
Attacks: 4, at Kansas (9/25/20)
Assists: n/a
Digs: 1, at Kansas (9/26/20)
Blocks: 6, at Kansas (9/25/20)
Aces: n/a

MISCELLANEOUS

	Season	Career
Double-Doubles:	--	--
Double-Digit Blocks:	--	--
Double-Digit Kills:	--	--

PARISE NOTABLES

- **Pronunciation:** Ahn-DREYS-suh Par-EE-say
- Nickname is Dre
- First language is Portuguese
- Took advantage of extra time during quarantine to learn Tik-Tok dances, hike, watch sunsets and go sight-seeing
- Hit a perfect 1.000 in first D-I action, put down four kills and adding six blocks in debut at Kansas on Sept. 25
- Athletic middle blocker who comes to Baylor after a two-year stint at St. Petersburg College in Florida
- 2019 NJCAA All-American
- Two-time All-Conference selection
- Led the nation and the NJCAA in hitting efficiency with a .504 clip
- Averaged 3.63 kills per set and 0.89 blocks per set during her sophomore season as a Titan
- Notes winning a national championship with her state team in Brazil in 2016 as her favorite volleyball memory

2020 MATCH-BY-MATCH

OPPONENT	SP	K	E	TA	PCT.	AST	SA	SE	RE	DIG	BS	BA	BE	TB	BHE
at Kansas	5	4	0	4	1.000	0	0	0	0	0	3	3	0	6	0
at Kansas	3	2	1	3	.333	0	0	0	0	1	0	2	0	2	3
TCU	DNP														
TCU	DNP														
OKLAHOMA	DNP														
OKLAHOMA	DNP														
at Texas Tech															
at Texas Tech															
at Iowa State															
at Iowa State															
WEST VIRGINIA															
WEST VIRGINIA															
at Texas															
at Texas															
KANSAS STATE															
KANSAS STATE															

PARISE CAREER STATISTICS

Season	SP	MP	K	K/S	E	TA	Pct	A	A/S	SA	SA/S	SE	DIG	D/S	RE	BS	BA	TB	B/S	BE	BHE	Points	Pts/S
2020	8	2	6	0.75	1	7	.714	0	0.00	0	0.00	0	1	0.13	0	3	5	8	1.00	0	0	11.5	1.44
TOTAL	8	2	6	0.75	1	7	.714	0	0.00	0	0.00	0	1	0.13	0	3	5	8	1.00	0	0	11.5	1.44



22 — YOSSIANA PRESSLEY

OH • 6-0 • SR. • 3L
 CYPRESS, TEXAS (CYPRESS FALLS H.S.)

SEASON HIGHS

Kills: 22, vs. Oklahoma (10/8/20)
Attacks: 53, vs. Oklahoma (10/8/20)
Assists: 2, vs. Oklahoma (10/8/20)
Digs: 10, vs. Oklahoma (10/8/20)
Blocks: 4, at Kansas (9/26/20)
Aces: 2, at Kansas (9/25/20)

CAREER HIGHS

Kills: 39, at Iowa State (9/22/18)
Attacks: 82, vs. Texas (11/20/19)
Assists: 6, vs. Texas (11/25/17)
Digs: 24, vs. Texas (11/20/19)
Blocks: 6, four times (last: at UTSA (9/14/18))
Aces: 3, twice (last: vs. Marquette (8/25/18))

MISCELLANEOUS

	Season	Career
Double-Doubles:	1	21
Double-Digit Kills:	5	78
Double-Digit Digs:	1	21

PRESSLEY NOTABLES

- **Pronunciation:** YAW (like saw)-see-AW-nuh PRESS-lee
- 2020 Big 12 Preseason Player of the Year
- 2019 AVCA/ESPNW National Player of the Year and All-America First Team
- 2019 Unanimous Big 12 Player of the Year and All-Big 12 First Team selection after leading league in kills (5.41) and points per set (5.82)
- Also became the program's first AVCA Southwest Region Player of the Year
- Owns a program-leading 15 career Big 12 weekly honors, tied for second-most in league history. Her 11 career offensive honors are tied for the most in Big 12 history.
- Sits in 7th in Baylor history with 1,454 career kills
- Earned a spot on NCAA Championship All-Tournament Team after putting up first career postseason double-double with 25 kills and 16 digs against No. 4 Wisconsin
- Named AVCA National Player of the Week and Big 12 Offensive Player of the Week on Sept. 10, 2019
- Totaled 30 matches with double-digit kills and eight with double digit digs for eight double-doubles in 2019
- Had 20 or more kills in nine matches and 30 or more kills in two matches in 2019
- In 2018, posted school record and career-high 39 kills in win at Iowa State; hit .390 on career-high 77 swings against the Cyclones
- Became the first Bear since Stevie Nicholas in 2001 to post at least 35 kills in a single match and first in rally scoring era
- Earned Southwest Region Freshman of the Year and Big 12 Freshman of the Year honors in 2017
- Was a nine-time Big 12 weekly award winner during freshman campaign, a new program record in a single season and career
- Swept Big 12 Offensive Player and Freshman of the Week honors four times in 2017
- Named to the U.S. Collegiate National Team-Detroit roster and led her team in points in two of the three matches in 2017
- Transitioned from right-side hitter to outside hitter during last 10 matches of the 2017 season
- Health, kinesiology & leisure studies major
- Named the AVCA National Player of the Week on Nov. 7, 2017 following her 19-kill performance at No. 11 Kansas
- Huge interior design buff; enjoys home decorating and shopping
- Daughter of Willie Pressley Jr. and Erika Jenkins; Has one brother, Willie

2020 MATCH-BY-MATCH

OPPONENT	SP	K	E	TA	PCT.	AST	SA	SE	RE	DIG	BS	BA	BE	TB	BHE
at Kansas	5	9	11	33	-.061	0	2	0	0	9	0	1	0	1	0
at Kansas	3	10	3	22	.318	1	1	2	1	5	3	1	0	4	0
TCU	3	14	1	29	.448	1	1	2	0	6	0	0	0	0	0
TCU	3	12	3	28	.321	0	0	1	1	3	1	0	0	1	0
OKLAHOMA	5	22	8	53	.264	2	0	2	0	10	0	3	0	3	0
OKLAHOMA	3	18	6	39	.308	0	0	1	0	3	0	3	0	3	0
at Texas Tech															
at Texas Tech															
at Iowa State															
at Iowa State															
WEST VIRGINIA															
WEST VIRGINIA															
at Texas															
at Texas															
KANSAS STATE															
KANSAS STATE															

PRESSLEY CAREER STATISTICS

Season	SP	MP	K	K/S	E	TA	Pct	A	A/S	SA	SA/S	SE	DIG	D/S	RE	BS	BA	TB	B/S	BE	BHE	Points	Pts/S
2017	108	31	391	3.62	162	944	.243	17	0.16	21	0.19	46	167	1.55	1	2	59	61	0.56	5	2	443.5	4.11
2018	110	27	517	4.70	233	1366	.208	12	0.11	13	0.12	36	240	2.18	7	2	68	70	0.64	13	2	566.0	5.15
2019	101	30	546	5.41	197	1264	.276	13	0.13	16	0.16	36	245	2.43	8	5	41	46	0.46	9	2	587.5	5.82
2020	22	6	85	3.86	32	204	.260	4	0.18	4	0.18	8	36	1.64	2	4	8	12	0.55	0	0	97.0	4.41
TOTAL	341	94	1539	4.51	624	3778	.242	46	0.13	54	0.16	126	688	2.02	18	13	176	189.0	0.55	27	6	1,694.0	4.97



14 – HANNAH SEDWICK

S • 6-0 • SR. • 3L

DES MOINES, IOWA (VALLEY H.S.)

SEASON HIGHS

Kills: n/a
Attacks: n/a
Assists: n/a
Digs: n/a
Blocks: n/a
Aces: n/a

CAREER HIGHS

Kills: 7, twice (last: vs. Washington 12/14/19))
Attacks: 14, at Iowa State (10/9/19)
Assists: 59, at Washington State (8/31/17)
Digs: 19, vs. UCLA (8/31/18)
Blocks: 7, at TCU (10/12/19)
Aces: 4, at Oregon (11/30/18)

MISCELLANEOUS

	Season	Career
Double-Doubles:	--	26
Double-Digit Assists:	--	85
Double-Digit Digs:	--	26

SEDWICK NOTABLES

- Formerly Hannah Lockin, married Baylor Football's Jay Sedwick in May of 2020
- Nickname is Han; AJ Koele's dad calls her "Lockin Load)
- Spent time during quarantine scrapbooking and building furniture with husband Jay
- 2020 Preseason All-Big 12 Team selection
- Has not played yet in 2020 due to injury.
- 2019 AVCA All-America First Team
- 2019 Unanimous Big 12 Setter of the Year and All-Big 12 First Team selection after leading league in assists per set (11.46)
- 2019 All-Region Selection for the second time in her career
- 2017 AVCA All-America Honorable Mention selection, All-Region First Team honoree and All-Big 12 Second Team member
- Currently fifth all-time in career assists (third-most in rally scoring era) at Baylor with 3,288
- Two-time Big 12 Player of the Week, becoming the first BU setter to earn the defensive weekly award and first setter since '15
- Missed the first three matches of the 2018 season due to a preseason injury; didn't participate in fall camp
- Produced the third-best setter performance by a freshman in program history, logging 11.23 per set in her first season in Waco
- Was only one of two Bears with teammate Yossiana Pressley to earn All-America honors as a freshman at Baylor
- Also named a PrepVolleyball.com All-American and All-Freshman Team member in 2017
- Produced a league-leading 11.87 assists per set during conference play in 2017
- Started in all 31 matches at setter as a freshman
- Posted double-digit assists in every match as a freshman, including a career-high 59 at Washington State on Aug. 31
- Named the Big 12 Freshman of the Week on two occasions
- Daughter of Doug and Rhonda Lockin; has two older siblings and one younger brother
- Corporate communications major
- 2018 & 2019 Academic All-Big 12 First Team; 2017 Academic All-Big 12 Rookie Team honoree
- Six-time Big 12 Commissioner's Honor Roll selection

2020 MATCH-BY-MATCH

OPPONENT	SP	K	E	TA	PCT.	AST	SA	SE	RE	DIG	BS	BA	BE	TB	BHE
at Kansas	DNP														
at Kansas	DNP														
TCU	DNP														
TCU	DNP														
OKLAHOMA	DNP														
OKLAHOMA	DNP														
at Texas Tech															
at Texas Tech															
at Iowa State															
at Iowa State															
WEST VIRGINIA															
WEST VIRGINIA															
at Texas															
at Texas															
KANSAS STATE															
KANSAS STATE															

SEDWICK CAREER STATISTICS

Season	SP	MP	K	K/S	E	TA	Pct	A	A/S	SA	SA/S	SE	DIG	D/S	RE	BS	BA	TB	B/S	BE	BHE	Points	Pts/S
2017	112	31	64	0.57	22	152	.276	1258	11.23	14	0.13	28	233	2.08	1	8	51	59.0	0.53	10	30	111.5	1.00
2018	94	26	47	0.50	12	106	.330	838	8.91	8	0.09	16	160	1.70	1	5	45	50	0.53	7	18	82.5	0.88
2019	104	31	90	0.87	21	199	.347	1192	11.46	24	0.23	24	282	2.71	0	4	74	78	0.75	5	26	155.0	1.49
2020	--	--	--	--	--	--	--	--	--	--	--	--	--	--	--	--	--	--	--	--	--	--	--
TOTAL	310	88	201	0.65	55	457	.319	3288	10.61	46	0.15	68	675	2.18	2	17	170	187.0	0.60	22	74	349.0	1.13



10 — MARIEKE VAN DER MARK

OPP • 6-6 • RS-JR. • 2L

PAPENDRECHT, THE NETHERLANDS (GRANBY MEMORIAL H.S.)

SEASON HIGHS

Kills: 14, at Kansas (9/25/20)
Attacks: 31, vs. Oklahoma (10/8/20)
Assists: 1, twice (last: vs. Oklahoma (10/8/20))
Digs: 6, vs. Oklahoma (10/9/20)
Blocks: 5, vs. Oklahoma (10/8/20)
Aces: 2, twice (last: vs. Oklahoma (10/9/20))

CAREER HIGHS

Kills: 16, vs. Purdue (12/13/19)
Attacks: 31, vs. Oklahoma (10/8/20)
Assists: 1, five times last: vs. Oklahoma (10/8/20)
Digs: 6, vs. Oklahoma (10/9/20)
Blocks: 7, at West Virginia (11/26/19)
Aces: 2, twice (last: vs. Oklahoma (10/9/20))

MISCELLANEOUS

	Season	Career
Double-Doubles:	--	--
Double-Digit Blocks:	--	--
Double-Digit Kills:	2	7

VAN DER MARK NOTABLES

- **Pronunciation:** Ma-REE-kuh van der Mark
- Nickname is Big Rieke
- 2020 Preseason All-Big 12 Team selection
- Left-handed hitter who started at opposite in 2019 and posted a career-high 16 kills against Purdue in NCAA Regional Semis
- Broke or matched her career high in the first three 2019 NCAA postseason matches
- Compiled 193 kills (1.86 per set) in breakout redshirt sophomore campaign, along with 86 blocks and 54 digs
- Posted a career-high seven blocks at West Virginia on Nov. 26, 2019
- Played in 18 matches and 40 sets in first collegiate season, putting down 35 kills on a .170 efficiency
- Also had 15 blocks and 12 digs for the Bears
- Played junior and senior seasons at Granby Memorial in Connecticut after moving from the Netherlands
- Previously attended De Lage Waard in the Netherlands but did not play high school volleyball (only club level)
- One of the hardest things in her life was moving to America, being away from her extended family and learning new customs
- Named Third Team All-American and conference MVP at Granby Memorial H.S.
- Health, kinesiology & leisure studies major
- Daughter of Harm and Cindy van der Mark; Has one brother, Bart
- Born in Dordrecht, the Netherlands
- Hoping to play for Dutch National Team and go to the 2024 Olympics
- Majoring in health, kinesiology & leisure studies
- Would love to pursue a professional volleyball career following college and eventually become a volleyball coach
- 2018 & 2019 Academic All-Big 12 pick, two-time Big 12 Commissioner's Honor Roll selection (fall)

2020 MATCH-BY-MATCH

OPPONENT	SP	K	E	TA	PCT.	AST	SA	SE	RE	DIG	BS	BA	BE	TB	BHE
at Kansas	5	14	6	25	.320	0	0	0	0	4	0	1	0	1	0
at Kansas	3	4	2	12	.167	1	0	0	0	0	0	1	2	1	0
TCU	3	11	2	22	.409	0	0	0	0	2	2	1	0	3	0
TCU	3	5	3	17	.118	0	1	3	0	0	1	3	0	4	0
OKLAHOMA	5	9	5	31	.129	1	2	3	0	3	1	4	0	5	0
OKLAHOMA	3	6	1	18	.278	0	2	0	0	6	0	0	0	0	0
at Texas Tech															
at Texas Tech															
at Iowa State															
at Iowa State															
WEST VIRGINIA															
WEST VIRGINIA															
at Texas															
at Texas															
KANSAS STATE															
KANSAS STATE															

VAN DER MARK CAREER STATISTICS

Season	SP	MP	K	K/S	E	TA	Pct	A	A/S	SA	SA/S	SE	DIG	D/S	RE	BS	BA	TB	B/S	BE	BHE	Points	Pts/S
2017	DNP (Redshirt)																						
2018	40	18	35	0.88	16	112	.170	1	0.03	0	0.00	0	12	0.30	0	2	13	15	0.38	4	0	43.5	1.09
2019	104	31	193	1.86	54	414	.336	3	0.03	3	0.03	16	54	0.52	0	8	78	86	0.83	16	1	243.0	2.34
2020	22	6	49	2.23	19	125	.240	2	0.09	5	0.23	6	15	0.68	0	4	10	14	0.64	2	0	63.0	2.86
TOTAL	166	55	277	1.67	89	651	.289	6	0.04	8	0.05	22	81	0.49	0	14	101	115.0	0.69	22	1	349.5	2.11

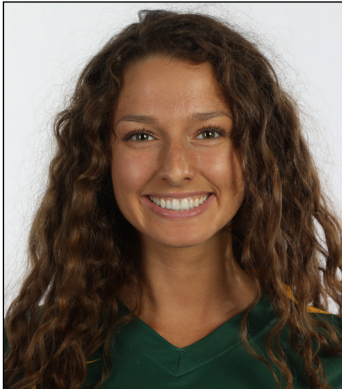

3 – EMILY VAN SLATE

L/DS • 5-7 • RS-SO • SQ
HOUSTON, TEXAS (CYPRESS RIDGE H.S.)

SEASON HIGHS

Kills: n/a
Attacks: 2, vs. TCU (10/2/20)
Assists: 3, vs. Oklahoma (10/8/20)
Digs: 10, at Kansas (9/25/20)
Blocks: n/a
Aces: 1, twice (last: vs. TCU (10/2/20))

CAREER HIGHS

Kills: n/a
Attacks: 2, vs. TCU (10/2/20)
Assists: 3, vs. Oklahoma (10/8/20)
Digs: 10, at Kansas (9/25/20)
Blocks: n/a
Aces: 1, twice (last: vs. TCU (10/2/20))

MISCELLANEOUS

	Season	Career
Double-Doubles:	--	--
Double-Digit Digs:	1	1

VAN SLATE NOTABLES

- Did not see action in 2019
- Nickname is Baby; comes from HS coach who coached her older sister, calling Emily the “baby” and “Baby Van Slate”
- Closest teammate is Bri Coleman, the duo are inseparable
- Hidden talent is spikeball
- Spent quarantine staying in shape by running miles around McLane Stadium and going on sunset walks
- Discovered a new found love for reading during the pandemic
- Versatile defensive specialist who adds solid depth in the back row for the Bears
- Saw first-career collegiate action as a DS for Marieke van der Mark, leading BU in digs with 18 over the opening weekend series at Kansas
- Competed for Cypress Ridge HS where she played outside hitter and defensive specialist
- Voted VYPE NW Houston Player of the Year and named most valuable hitter by VYPE in 2017
- Was named to the Texas Association of Volleyball Coaches All-Star Team in 2017
- Played against teammate Shanel Bramschreiber in a club national championship game at age 12
- Part of Texas Tornados club team and earned a bronze medal in the Junior National Championship her junior and senior seasons
- Pre-business major
- Daughter of Jon Marc and Monica Van Slate; has one older sister, Sara (mom and sister are Baylor grads)
- Can make animals out of towels after learning on a cruise
- In high school, earned academic all-district four times and graduated magna cum laude
- 2019 Big 12 Commissioner’s Honor Roll selection (spring)

2020 MATCH-BY-MATCH

OPPONENT	SP	K	E	TA	PCT.	AST	SA	SE	RE	DIG	BS	BA	BE	TB	BHE
at Kansas	5	0	0	0	.000	1	1	2	0	10	0	0	0	0	0
at Kansas	3	0	0	0	.000	2	0	1	0	8	0	0	0	0	0
TCU	3	0	0	2	.000	1	1	3	0	3	0	0	0	0	0
TCU	3	0	0	0	.000	0	0	2	0	4	0	0	0	0	0
OKLAHOMA	5	0	0	0	.000	3	0	2	2	5	0	0	0	0	0
OKLAHOMA	3	0	0	0	.000	1	0	0	0	8	0	0	0	0	0
at Texas Tech															
at Texas Tech															
at Iowa State															
at Iowa State															
WEST VIRGINIA															
WEST VIRGINIA															
at Texas															
at Texas															
KANSAS STATE															
KANSAS STATE															

VAN SLATE CAREER STATISTICS

Season	SP	MP	K	K/S	E	TA	Pct	A	A/S	SA	SA/S	SE	DIG	D/S	RE	BS	BA	TB	B/S	BE	BHE	Points	Pts/S
2018	DNP (Redshirt)																						
2019	DNP																						
2020	22	6	0	0.00	0	2	.000	8	0.36	2	0.09	10	38	1.73	2	0	0	0	0.00	0	0	2.0	0.09
TOTAL	22	6	0	0.00	0	2	.000	8	0.36	2	0.09	10	38	1.73	2	0	0	0	0.00	0	0	2.0	0.09



12 — GISELLE VOGEL

DS • 6-0 • FR. • HS
 RANCHO CUCAMONGA, CALIF. (ONTARIO CHRISTIAN H.S.)

SEASON HIGHS

Kills: n/a
 Attacks: n/a
 Assists: n/a
 Digs: n/a
 Blocks: n/a
 Aces: n/a

CAREER HIGHS

Kills: n/a
 Attacks: n/a
 Assists: n/a
 Digs: n/a
 Blocks: n/a
 Aces: n/a

MISCELLANEOUS

	Season	Career
Double-Doubles:	--	--
Double-Digit Assists:	--	--
Double-Digit Digs:	--	--

VOGEL NOTABLES

- **Pronunciation:** Giselle VOH-gull
- Freshman defensive specialist learning the system and adjusting to collegiate volleyball
- Nickname is G
- Took on cooking as a quarantine hobby
- Has a strong affinity for boba tea
- Says her favorite volleyball memory is winning CIF in 2019
- Two-time state champion at Ontario Christian HS in Rancho Cucamonga, California
- Saw time as a setter and an opposite hitter during tenure with the Knights
- Named 2017 All-CIF First Team and All-Section player
- Recorded 1,161 assists, 423 digs, 379 kills and 127 aces during her high school career
- Daughter of Ozzie and Margaux Vogel; has twin younger brothers, Kai and Isaiah
- Intends to major in business

2020 MATCH-BY-MATCH

OPPONENT	SP	K	E	TA	PCT.	AST	SA	SE	RE	DIG	BS	BA	BE	TB	BHE
at Kansas	DNP														
at Kansas	DNP														
TCU	DNP														
TCU	DNP														
OKLAHOMA	DNP														
OKLAHOMA	DNP														
at Texas Tech															
at Texas Tech															
at Iowa State															
at Iowa State															
WEST VIRGINIA															
WEST VIRGINIA															
at Texas															
at Texas															
KANSAS STATE															
KANSAS STATE															

VOGEL CAREER STATISTICS

Season	SP	MP	K	K/S	E	TA	Pct	A	A/S	SA	SA/S	SE	DIG	D/S	RE	BS	BA	TB	B/S	BE	BHE	Points	Pts/S
2020	--	--	--	--	--	--	--	--	--	--	--	--	--	--	--	--	--	--	--	--	--	--	--
TOTAL	--	--	--	--	--	--	--	--	--	--	--	--	--	--	--	--	--	--	--	--	--	--	--



1 – CALLIE WILLIAMS

S • 5-9 • RS-JR. • SO

WACO, TEXAS (MIDWAY H.S.)

SEASON HIGHS

Kills: 6, vs. Oklahoma (10/8/20)
Attacks: 8, twice (last: vs. Oklahoma (10/8/20))
Assists: 49, vs. Oklahoma (10/8/20)
Digs: 13, vs. TCU (10/3/20)
Blocks: 2, vs. TCU (10/3/20)
Aces: 4, at Kansas (9/26/20)

CAREER HIGHS *at Tennessee

Kills: 6, vs. Oklahoma (10/8/20)
Attacks: 15, vs. LSU (11/24/17)*
Assists: 55, vs. LSU (11/24/17)*
Digs: 13, three times (last: vs. TCU (10/3/20))
Blocks: 3, vs. LSU (11/24/17)*
Aces: 5, vs. USC-Upstate (9/16/17)*

MISCELLANEOUS *at Tennessee

	Season	Career
Double-Doubles:	..	6*
Double-Digit Assists:	6	59 (6 at BU, 53 at Tenn)
Double-Digit Digs:	1	8 (1 at BU, 7 at Tenn)

WILLIAMS NOTABLES

- **Pronunciation:** CAL-ee Williams
- Talented setter who will challenge for the starting role in 2020
- Tallied 47 assists in Baylor debut at Kansas on Sept. 25
- Will face off with former Tennessee roommate Keyton Kinley when Baylor plays Oklahoma
- Enjoyed reading historical novels during quarantine
- Transferred from Tennessee and sat out the 2019 season due to eligibility rules
- During two seasons at Tennessee, totalled 53 double-digit assist matches and six double-doubles
- Was a part of the 2013, 2014 and 2015 TAPPS 5A state championship teams
- During senior season at Midway, the team was ranked No. 1 in the country for over half of the season
- Earned Under Armour First Team All-America status after finishing top-five in the nation in assists per match
- Also named a PrepVolleyball.com Senior Ace
- Daughter of assistant coach Jason Williams and Baylor volleyball Hall of Famer Cory (Sivertson) Williams
- Has one brother, Barrett
- Majoring in business
- 2018 SEC Academic Honor Roll selection

2020 MATCH-BY-MATCH

OPPONENT	SP	K	E	TA	PCT.	AST	SA	SE	RE	DIG	BS	BA	BE	TB	BHE
at Kansas	5	4	1	6	.500	47	0	0	0	3	0	0	0	0	1
at Kansas	3	4	0	7	.571	30	4	2	0	7	0	0	1	0	0
TCU	3	4	0	8	.500	37	2	3	0	7	0	0	0	0	0
TCU	3	3	0	6	.500	32	0	1	0	13	0	2	0	2	1
OKLAHOMA	5	6	0	8	.750	49	1	1	0	7	0	0	0	0	3
OKLAHOMA	3	2	0	5	.400	27	0	2	0	9	0	0	0	0	1
at Texas Tech															
at Texas Tech															
at Iowa State															
at Iowa State															
WEST VIRGINIA															
WEST VIRGINIA															
at Texas															
at Texas															
KANSAS STATE															
KANSAS STATE															

WILLIAMS CAREER STATISTICS *at Tennessee

Season	SP	MP	K	K/S	E	TA	Pct	A	A/S	SA	SA/S	SE	DIG	D/S	RE	BS	BA	TB	B/S	BE	BHE	Points	Pts/S
2017*	103	27	31	0.30	10	76	.276	541	5.25	21	0.20	19	172	1.67	2	0	8	8	0.08	1	14	56.0	0.54
2018*	113	31	33	0.29	11	84	.262	533	4.72	24	0.21	35	169	1.50	0	0	1	1	0.01	1	4	57.5	0.51
2019	DNP (Redshirt)																						
2020	22	6	23	1.05	1	40	.550	222	10.09	7	0.32	9	46	2.09	0	0	2	2	0.09	1	6	31.0	1.41
TOTAL	238	64	87	0.37	22	200	.325	1,296	5.44	52	0.22	63	387	1.63	2	0	11	11.0	0.05	3	24	144.5	0.61

2020 Team Statistics



**2020-21 Baylor Women's Volleyball
Overall Team Statistics
All games**

Page 1/1
as of Oct 12, 2020

Game Records

Overall	Conference	Home	Away	Neutral
5 - 1	5 - 1	4 - 0	1 - 1	0 - 0

Team statistics

	BAYLOR	OPP
ATTACK		
Kills	294	209
Errors	82	115
Total Attacks	648	617
Attack Pct	.327	.152
Kills/Set	13.4	9.5
SET		
Assists	270	199
Attempts	642	637
Assist Pct	.421	.312
Assists/Set	12.3	9
SERVE		
Aces	28	18
Errors	62	40
Attempts	492	387
Serve Pct	.874	.897
Aces/Set	1.3	0.8
SERVE RECEPTIONS		
Errors	18	28
Errors/Set	0.8	1.3
Attempts	347	430
Reception Pct	.948	.997
DEFENSE		
Digs	248	236
Digs/Set	11.3	10.7
BLOCKING		
Block solo	17	6
Block Assist	56	40
Total Blocks	45	26
Blocks/Set	2	1.2
Block Errors	6	5
Ball handling errors	7	14
ATTENDANCE		
Total	3263	11
Dates/Avg Per Date	4/816	2/6
Neutral Site #/Avg	0/0	-
Current win streak	5	-
Home win streak	4	-

Match wins by #sets

Team	1st	2nd	3rd	4th	5th	TOTAL
Baylor	0	0	4	0	1	5
Opponents	0	0	0	0	1	1

Points by set

Team	1st	2nd	3rd	4th	5th	TOTAL
Baylor	150	138	139	47	24	498
Opponents	101	100	108	44	28	381



2020 Overall Statistics



2020-21 Baylor Women's Volleyball
Overall Individual Statistics
All games

Page 1/1
as of Oct 12, 2020

Game Records

Overall	Conference	Home	Away	Neutral
5 - 1	5 - 1	4 - 0	1 - 1	0 - 0

Team Box Score

#	Player	SP	MP-MS	Attack					Set				Serve				
				K	K/S	E	TA	PCT	A	A/S	TA	PCT	SA	SA/S	SE	TA	PCT
1	Williams, Callie	22	6-6	23	1.05	1	40	.550	222	10.09	492	.451	7	0.32	9	86	.895
2	Parise, Andressa	8	2-2	6	0.75	1	7	.714	0	0.00	2	.000	0	0.00	0	1	1.000
3	Van Slate, Emily	22	6-0	0	0.00	0	2	.000	8	0.36	11	.727	2	0.09	10	47	.787
4	Johnson, KJ	10	5-0	8	0.80	8	33	.000	0	0.00	0	.000	0	0.00	0	2	1.000
7	Davis, Cassie	1	1-0	2	2.00	1	6	.167	0	0.00	0	.000	0	0.00	0	0	.000
8	Brown, Gabby	3	1-1	0	0.00	0	1	.000	0	0.00	0	.000	0	0.00	2	8	.750
9	Kelly, Jena	6	2-0	0	0.00	0	0	.000	0	0.00	0	.000	1	0.17	3	11	.727
10	van der Mark, Marieke	22	6-6	49	2.23	19	125	.240	2	0.09	5	.400	5	0.23	6	34	.824
11	Bowden, Campbell	14	4-4	0	0.00	0	2	.000	2	0.14	10	.200	3	0.21	1	52	.981
16	Koele, AJ	13	4-0	1	0.08	0	1	1.000	5	0.38	16	.313	0	0.00	1	1	.000
17	McGhee, Kara	22	6-6	58	2.64	8	111	.450	2	0.09	9	.222	1	0.05	10	61	.836
19	Coleman, Bri	7	3-0	1	0.14	1	3	.000	0	0.00	0	.000	1	0.14	3	13	.769
20	Harper, Lache	15	5-4	12	0.80	1	23	.478	1	0.07	3	.333	0	0.00	0	0	.000
22	Pressley, Yossiana	22	6-6	85	3.86	32	204	.260	4	0.18	22	.182	4	0.18	8	76	.895
31	Harrison, Lauren	14	4-1	48	3.43	10	88	.432	0	0.00	5	.000	0	0.00	2	3	.333
32	Bramschreiber, Shanel	22	6-0	1	0.05	0	2	.500	24	1.09	67	.358	4	0.18	7	97	.928
BAYLOR		22	6-6	294	13.36	82	648	.327	270	12.27	642	.421	28	1.27	62	492	.874
Opponents		22	6-6	209	9.50	115	617	.152	199	9.05	637	.312	18	0.82	40	387	.897

#	Player	SP	Receptions			Dig		Blocking					Points		
			RE	TA	PCT	DIG	DIG/S	BS	BA	TOTAL	BLK/S	BE	BHE	PTS	PTS/S
1	Williams, Callie	22	0	2	1.000	46	2.09	0	2	2	0.09	1	6	31.0	1.41
2	Parise, Andressa	8	0	1	1.000	1	0.13	3	5	8	1.00	0	0	11.5	1.44
3	Van Slate, Emily	22	2	65	.969	38	1.73	0	0	0	0.00	0	0	2.0	0.09
4	Johnson, KJ	10	0	7	1.000	1	0.10	1	1	2	0.20	1	0	9.5	0.95
7	Davis, Cassie	1	1	1	.000	1	1.00	0	0	0	0.00	0	0	2.0	2.00
8	Brown, Gabby	3	3	16	.813	2	0.67	0	0	0	0.00	0	0	0.0	0.00
9	Kelly, Jena	6	1	12	.917	1	0.17	0	0	0	0.00	0	0	1.0	0.17
10	van der Mark, Marieke	22	0	0	.000	15	0.68	4	10	14	0.64	2	0	63.0	2.86
11	Bowden, Campbell	14	1	42	.976	16	1.14	0	0	0	0.00	0	0	3.0	0.21
16	Koele, AJ	13	0	0	.000	0	0.00	0	0	0	0.00	0	1	1.0	0.08
17	McGhee, Kara	22	0	7	1.000	7	0.32	2	13	15	0.68	1	0	67.5	3.07
19	Coleman, Bri	7	0	0	.000	0	0.00	0	0	0	0.00	0	0	2.0	0.29
20	Harper, Lache	15	0	3	1.000	1	0.07	1	10	11	0.73	1	0	18.0	1.20
22	Pressley, Yossiana	22	2	54	.963	36	1.64	4	8	12	0.55	0	0	97.0	4.41
31	Harrison, Lauren	14	3	24	.875	7	0.50	2	7	9	0.64	0	0	53.5	3.82
32	Bramschreiber, Shanel	22	3	111	.973	76	3.45	0	0	0	0.00	0	0	5.0	0.23
-	TEAM	-	2	-	-	-	-	-	-	-	-	-	-	-	-
BAYLOR		22	18	347	.948	248	11.27	17	56	45.0	2.05	6	7	367.0	16.68
Opponents		22	28	430	.935	236	10.73	6	40	26.0	1.18	5	14	253.0	11.50

2020 Big 12 Statistics



2020-21 Baylor Women's Volleyball
Overall/Conference Statistics
All games

Game Records

Overall	Conference	Home	Away	Neutral
5 - 1	5 - 1	4 - 0	1 - 1	0 - 0

Overall

##	Player	SP	Attack					Set			PTS/S
			K	K/S	E	TA	PCT	A	A/S	PTS/S	
22	Pressley, Yossiana	22	85	3.86	32	204	.260	4	0.18	4.41	
17	McGhee, Kara	22	58	2.64	8	111	.450	2	0.09	3.07	
10	van der Mark, Marieke	22	49	2.23	19	125	.240	2	0.09	2.86	
31	Harrison, Lauren	14	48	3.43	10	88	.432	0	0.00	3.82	
1	Williams, Callie	22	23	1.05	1	40	.550	222	10.09	1.41	
20	Harper, Lache	15	12	0.80	1	23	.478	1	0.07	1.20	
4	Johnson, KJ	10	8	0.80	8	33	.000	0	0.00	0.95	
2	Parise, Andressa	8	6	0.75	1	7	.714	0	0.00	1.44	
7	Davis, Cassie	1	2	2.00	1	6	.167	0	0.00	2.00	
19	Coleman, Bri	7	1	0.14	1	3	.000	0	0.00	0.29	
32	Bramsreiber, Shanel	22	1	0.05	0	2	.500	24	1.09	0.23	
16	Koele, AJ	13	1	0.08	0	1	1.000	5	0.38	0.08	
8	Brown, Gabby	3	0	0.00	0	1	.000	0	0.00	0.00	
11	Bowden, Campbell	14	0	0.00	0	2	.000	2	0.14	0.21	
3	Van Slate, Emily	22	0	0.00	0	2	.000	8	0.36	0.09	
9	Kelly, Jena	6	0	0.00	0	0	.000	0	0.00	0.17	
Total		22	294	13.36	82	648	.327	270	12.27	16.68	
Opponents		22	209	9.50	115	617	.152	199	9.05	11.50	

Conference

##	Player	SP	Attack					Set			PTS/S
			K	K/S	E	TA	PCT	A	A/S	PTS/S	
22	Pressley, Yossiana	22	85	3.86	32	204	.260	4	0.18	4.41	
22	McGhee, Kara	22	58	2.64	8	111	.450	2	0.09	3.07	
22	van der Mark, Marieke	22	49	2.23	19	125	.240	2	0.09	2.86	
14	Harrison, Lauren	14	48	3.43	10	88	.432	0	0.00	3.82	
22	Williams, Callie	22	23	1.05	1	40	.550	222	10.09	1.41	
15	Harper, Lache	15	12	0.80	1	23	.478	1	0.07	1.20	
10	Johnson, KJ	10	8	0.80	8	33	.000	0	0.00	0.95	
8	Parise, Andressa	8	6	0.75	1	7	.714	0	0.00	1.44	
1	Davis, Cassie	1	2	2.00	1	6	.167	0	0.00	2.00	
7	Coleman, Bri	7	1	0.14	1	3	.000	0	0.00	0.29	
22	Bramsreiber, Shanel	22	1	0.05	0	2	.500	24	1.09	0.23	
13	Koele, AJ	13	1	0.08	0	1	1.000	5	0.38	0.08	
3	Brown, Gabby	3	0	0.00	0	1	.000	0	0.00	0.00	
14	Bowden, Campbell	14	0	0.00	0	2	.000	2	0.14	0.21	
22	Van Slate, Emily	22	0	0.00	0	2	.000	8	0.36	0.09	
6	Kelly, Jena	6	0	0.00	0	0	.000	0	0.00	0.17	
Total		22	294	13.36	82	648	.327	270	12.27	16.68	
Opponents		22	209	9.50	115	617	.152	199	9.05	11.50	

Player	Serve			Dig			Blocking			
	SA	SA/S	SE	RE	DIG	DIG/S	BS	BA	TOTAL	B/S
Pressley, Yossiana	4	0.18	8	2	36	1.64	4	8	12	0.55
McGhee, Kara	1	0.05	10	0	7	0.32	2	13	15	0.68
van der Mark, Marieke	5	0.23	6	0	15	0.68	4	10	14	0.64
Harrison, Lauren	0	0.00	2	3	7	0.50	2	7	9	0.64
Williams, Callie	7	0.32	9	0	46	2.09	0	2	2	0.09
Harper, Lache	0	0.00	0	0	1	0.07	1	10	11	0.73
Johnson, KJ	0	0.00	0	0	1	0.10	1	1	2	0.20
Parise, Andressa	0	0.00	0	0	1	0.13	3	5	8	1.00
Davis, Cassie	0	0.00	0	1	1	1.00	0	0	0	0.00
Coleman, Bri	1	0.14	3	0	0	0.00	0	0	0	0.00
Bramsreiber, Shanel	4	0.18	7	3	76	3.45	0	0	0	0.00
Koele, AJ	0	0.00	1	0	0	0.00	0	0	0	0.00
Brown, Gabby	0	0.00	2	3	2	0.67	0	0	0	0.00
Bowden, Campbell	3	0.21	1	1	16	1.14	0	0	0	0.00
Van Slate, Emily	2	0.09	10	2	38	1.73	0	0	0	0.00
Kelly, Jena	1	0.17	3	1	1	0.17	0	0	0	0.00
TEAM	-	-	-	2	-	-	-	-	-	-
Total	28	1.27	62	18	248	11.27	17	56	45.0	2.05
Opponents	18	0.82	40	28	236	10.73	6	40	26.0	1.18

Player	Serve			Dig			Blocking			
	SA	SA/S	SE	RE	DIG	DIG/S	BS	BA	TOTAL	B/S
Pressley, Yossiana	4	0.18	8	2	36	1.64	4	8	12	0.55
McGhee, Kara	1	0.05	10	0	7	0.32	2	13	15	0.68
van der Mark, Marieke	5	0.23	6	0	15	0.68	4	10	14	0.64
Harrison, Lauren	0	0.00	2	3	7	0.50	2	7	9	0.64
Williams, Callie	7	0.32	9	0	46	2.09	0	2	2	0.09
Harper, Lache	0	0.00	0	0	1	0.07	1	10	11	0.73
Johnson, KJ	0	0.00	0	0	1	0.10	1	1	2	0.20
Parise, Andressa	0	0.00	0	0	1	0.13	3	5	8	1.00
Davis, Cassie	0	0.00	0	1	1	1.00	0	0	0	0.00
Coleman, Bri	1	0.14	3	0	0	0.00	0	0	0	0.00
Bramsreiber, Shanel	4	0.18	7	3	76	3.45	0	0	0	0.00
Koele, AJ	0	0.00	1	0	0	0.00	0	0	0	0.00
Brown, Gabby	0	0.00	2	3	2	0.67	0	0	0	0.00
Bowden, Campbell	3	0.21	1	1	16	1.14	0	0	0	0.00
Van Slate, Emily	2	0.09	10	2	38	1.73	0	0	0	0.00
Kelly, Jena	1	0.17	3	1	1	0.17	0	0	0	0.00
TEAM	-	-	-	2	-	-	-	-	-	-
Total	28	1.27	62	18	248	11.27	17	56	45.0	2.05
Opponents	18	0.82	40	28	236	10.73	6	40	26.0	1.18

2020 Baylor Match-by-Match



2020-21 Baylor Women's Volleyball
Team Match-by-Match
All games

Page 1/1
as of Oct 12, 2020

Date	Opponent	SP	Attack				Set			Serve				Recept			Blocking					BHE	POINTS	SCORE
			K	E	TA	PCT	A	TA	PCT	SA	SE	TA	PCT	RE	TA	PCT	DIG	BS	BA	BE	TOTAL			
09/25/2020	at Kansas	5	61	26	126	.278	55	128	.430	5	13	96	.865	5	94	.947	36	4	8	0	8.0	2	74.0	2-3
09/26/2020	at Kansas	3	45	9	90	.400	40	84	.476	5	10	73	.863	4	44	.909	32	5	6	3	8.0	0	58.0	3-0
10/02/2020	TCU	3	48	8	100	.400	45	99	.455	6	11	73	.849	2	50	.960	33	3	6	0	6.0	0	60.0	3-0
10/03/2020	TCU	3	41	7	84	.405	38	83	.458	3	8	74	.892	1	39	.974	43	3	16	1	11.0	1	55.0	3-0
10/08/2020	Oklahoma	5	62	21	154	.266	57	153	.373	6	12	103	.883	5	81	.938	53	1	14	1	8.0	3	76.0	3-2
10/09/2020	Oklahoma	3	37	11	94	.277	35	95	.368	3	8	73	.890	1	39	.974	51	1	6	1	4.0	1	44.0	3-0
Totals		22	294	82	648	.327	270	642	.421	28	62	492	.874	18	347	.948	248	17	56	6	45.0	7	367.0	
Opponents		22	209	115	617	.152	199	637	.312	18	40	387	.897	28	430	.935	236	6	40	5	26.0	14	253.0	

Team Averages

Sets Played	Kills per set	Assists per set	Service aces per set	Digs per set	Blocks per set	Points per set	Ball handling error per set	Reception errors per set
22	13.36	12.27	1.27	11.27	2.05	16.68	0.32	0.82

2020 Opponent Match-by-Match



**2020-21 Baylor Women's Volleyball
Opponents Match-by-Match
All games**

Page 1/1
as of Oct 12, 2020

Date	Opponent	SP	Attack				Set			Serve				Recept			DIG	Blocking				BHE	POINTS	SCORE
			K	E	TA	PCT	A	TA	PCT	SA	SE	TA	PCT	RE	TA	PCT		BS	BA	BE	TOTAL			
09/25/2020	at Kansas	5	56	14	115	.365	52	115	.452	5	7	101	.931	5	83	.940	33	3	6	0	6.0	4	67.0	2-3
09/26/2020	at Kansas	3	25	16	80	.113	23	81	.284	4	6	50	.880	5	63	.921	30	2	6	2	5.0	1	34.0	3-0
10/02/2020	TCU	3	29	17	86	.140	26	95	.274	2	2	52	.962	6	62	.903	38	0	2	1	1.0	1	32.0	3-0
10/03/2020	TCU	3	25	27	98	-.020	24	96	.250	1	4	43	.907	3	66	.955	31	0	2	1	1.0	0	27.0	3-0
10/08/2020	Oklahoma	5	51	21	137	.219	51	141	.362	5	12	93	.871	6	91	.934	62	1	10	1	6.0	2	62.0	3-2
10/09/2020	Oklahoma	3	23	20	101	.030	23	109	.211	1	9	48	.813	3	65	.954	42	0	14	0	7.0	6	31.0	3-0
Opponent totals		22	209	115	617	.152	199	637	.312	18	40	387	.897	28	430	.935	236	6	40	5	26.0	14	253.0	
Baylor totals		22	294	82	648	.327	270	642	.421	28	62	492	.874	18	347	.948	248	17	56	6	45.0	7	367.0	

Team Averages

Sets Played	Kills per set	Assists per set	Service aces per set	Digs per set	Blocks per set	Points per set	Ball handling error per set	Reception errors per set
22	9.50	9.05	0.82	10.73	1.18	11.50	0.64	1.27

2020 Category Leaders



**2020-21 Baylor Women's Volleyball
Category Leaders
All games**

Page 1/2
as of Oct 12, 2020

Attack (by PCT)

#	Player	S	K	K/S	E	TA	PCT
16	Koele, AJ	13	1	0.08	0	1	1.000
2	Parise, Andressa	8	6	0.75	1	7	.714
1	Williams, Callie	22	23	1.05	1	40	.550
32	Bramschreiber, Shanel	22	1	0.05	0	2	.500
20	Harper, Lache	15	12	0.80	1	23	.478
17	McGhee, Kara	22	58	2.64	8	111	.450
31	Harrison, Lauren	14	48	3.43	10	88	.432
22	Pressley, Yossiana	22	85	3.86	32	204	.260
10	van der Mark, Marieke	22	49	2.23	19	125	.240
7	Davis, Cassie	1	2	2.00	1	6	.167
3	Van Slate, Emily	22	0	0.00	0	2	.000
19	Coleman, Bri	7	1	0.14	1	3	.000
4	Johnson, KJ	10	8	0.80	8	33	.000
9	Kelly, Jena	6	0	0.00	0	0	.000
11	Bowden, Campbell	14	0	0.00	0	2	.000
8	Brown, Gabby	3	0	0.00	0	1	.000

Kill (by K)

#	Player	S	K	K/S
22	Pressley, Yossiana	22	85	3.86
17	McGhee, Kara	22	58	2.64
10	van der Mark, Marieke	22	49	2.23
31	Harrison, Lauren	14	48	3.43
1	Williams, Callie	22	23	1.05
20	Harper, Lache	15	12	0.80
4	Johnson, KJ	10	8	0.80
2	Parise, Andressa	8	6	0.75
7	Davis, Cassie	1	2	2.00
16	Koele, AJ	13	1	0.08
32	Bramschreiber, Shanel	22	1	0.05
19	Coleman, Bri	7	1	0.14
3	Van Slate, Emily	22	0	0.00
9	Kelly, Jena	6	0	0.00
11	Bowden, Campbell	14	0	0.00
8	Brown, Gabby	3	0	0.00

Set (by A/S)

#	Player	S	A	A/S	TA	PCT
1	Williams, Callie	22	222	10.09	492	.445
32	Bramschreiber, Shanel	22	24	1.09	67	.358
16	Koele, AJ	13	5	0.38	16	.313
3	Van Slate, Emily	22	8	0.36	11	.727
22	Pressley, Yossiana	22	4	0.18	22	.182
11	Bowden, Campbell	14	2	0.14	10	.200
17	McGhee, Kara	22	2	0.09	9	.222
10	van der Mark, Marieke	22	2	0.09	5	.400
20	Harper, Lache	15	1	0.07	3	.333
31	Harrison, Lauren	14	0	0.00	5	.000
4	Johnson, KJ	10	0	0.00	0	.000
2	Parise, Andressa	8	0	0.00	2	.000
7	Davis, Cassie	1	0	0.00	0	.000
19	Coleman, Bri	7	0	0.00	0	.000
9	Kelly, Jena	6	0	0.00	0	.000
8	Brown, Gabby	3	0	0.00	0	.000

Serve (by SA/S)

#	Player	S	SA	SE	SA/S	TA	PCT
1	Williams, Callie	22	7	9	0.32	86	.895
10	van der Mark, Marieke	22	5	6	0.23	34	.824
11	Bowden, Campbell	14	3	1	0.21	52	.981
32	Bramschreiber, Shanel	22	4	7	0.18	97	.928
22	Pressley, Yossiana	22	4	8	0.18	76	.895
9	Kelly, Jena	6	1	3	0.17	11	.727
19	Coleman, Bri	7	1	3	0.14	13	.769
3	Van Slate, Emily	22	2	10	0.09	47	.787
17	McGhee, Kara	22	1	10	0.05	61	.836
16	Koele, AJ	13	0	1	0.00	1	.000
20	Harper, Lache	15	0	0	0.00	0	.000
31	Harrison, Lauren	14	0	2	0.00	3	.333
4	Johnson, KJ	10	0	0	0.00	2	1.000
2	Parise, Andressa	8	0	0	0.00	1	1.000
7	Davis, Cassie	1	0	0	0.00	0	.000
8	Brown, Gabby	3	0	2	0.00	8	.750

2020 Category Leaders



**2020-21 Baylor Women's Volleyball
Category Leaders
All games**

Page 2/2
as of Oct 12, 2020

Block (by BLK/S)

#	Player	S	BS	BA	TOTAL	BLK/S
2	Parise, Andressa	8	3	5	8.0	1.00
20	Harper, Lache	15	1	10	11.0	0.73
17	McGhee, Kara	22	2	13	15.0	0.68
31	Harrison, Lauren	14	2	7	9.0	0.64
10	van der Mark, Marieke	22	4	10	14.0	0.64
22	Pressley, Yossiana	22	4	8	12.0	0.55
4	Johnson, KJ	10	1	1	2.0	0.20
1	Williams, Callie	22	0	2	2.0	0.09
11	Bowden, Campbell	14	0	0	0.0	0.00
32	Bramschreiber, Shanel	22	0	0	0.0	0.00
9	Kelly, Jena	6	0	0	0.0	0.00
19	Coleman, Bri	7	0	0	0.0	0.00
3	Van Slate, Emily	22	0	0	0.0	0.00
16	Koele, AJ	13	0	0	0.0	0.00
7	Davis, Cassie	1	0	0	0.0	0.00
8	Brown, Gabby	3	0	0	0.0	0.00

Defense (by DIG/S)

#	Player	S	DIG	DIG/S	BHE
32	Bramschreiber, Shanel	22	76	3.45	0
1	Williams, Callie	22	46	2.09	6
3	Van Slate, Emily	22	38	1.73	0
22	Pressley, Yossiana	22	36	1.64	0
11	Bowden, Campbell	14	16	1.14	0
7	Davis, Cassie	1	1	1.00	0
10	van der Mark, Marieke	22	15	0.68	0
8	Brown, Gabby	3	2	0.67	0
31	Harrison, Lauren	14	7	0.50	0
17	McGhee, Kara	22	7	0.32	0
9	Kelly, Jena	6	1	0.17	0
2	Parise, Andressa	8	1	0.13	0
4	Johnson, KJ	10	1	0.10	0
20	Harper, Lache	15	1	0.07	0
19	Coleman, Bri	7	0	0.00	0
16	Koele, AJ	13	0	0.00	1

Points (by POINTS/S)

#	Player	S	POINTS	POINTS/S
22	Pressley, Yossiana	22	97.0	4.41
31	Harrison, Lauren	14	53.5	3.82
17	McGhee, Kara	22	67.5	3.07
10	van der Mark, Marieke	22	63.0	2.86
7	Davis, Cassie	1	2.0	2.00
2	Parise, Andressa	8	11.5	1.44
1	Williams, Callie	22	31.0	1.41
20	Harper, Lache	15	18.0	1.20
4	Johnson, KJ	10	9.5	0.95
19	Coleman, Bri	7	2.0	0.29
32	Bramschreiber, Shanel	22	5.0	0.23
11	Bowden, Campbell	14	3.0	0.21
9	Kelly, Jena	6	1.0	0.17
3	Van Slate, Emily	22	2.0	0.09
16	Koele, AJ	13	1.0	0.08
8	Brown, Gabby	3	0.0	0.00

Receptions (by PCT)

#	Player	S	RE	RE/S	TA	PCT
17	McGhee, Kara	22	0	0.00	7	1.000
2	Parise, Andressa	8	0	0.00	1	1.000
1	Williams, Callie	22	0	0.00	2	1.000
20	Harper, Lache	15	0	0.00	3	1.000
4	Johnson, KJ	10	0	0.00	7	1.000
11	Bowden, Campbell	14	1	0.07	42	.976
32	Bramschreiber, Shanel	22	3	0.14	111	.973
3	Van Slate, Emily	22	2	0.09	65	.969
22	Pressley, Yossiana	22	2	0.09	54	.963
9	Kelly, Jena	6	1	0.17	12	.917
31	Harrison, Lauren	14	3	0.21	24	.875
8	Brown, Gabby	3	3	1.00	16	.813
10	van der Mark, Marieke	22	0	0.00	0	.000
7	Davis, Cassie	1	1	1.00	1	.000
19	Coleman, Bri	7	0	0.00	0	.000
16	Koele, AJ	13	0	0.00	0	.000
TM	TEAM	-	2	0.09	-	-



1
CALLIE WILLIAMS
S | 5-9 | RS-JR
WACO, TEXAS

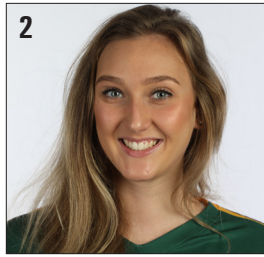

2
ANDRESSA PARISE
MB | 6-3 | SR
SANTA CATARINA, BRAZIL



3
EMILY VAN SLATE
L/DS | 5-7 | RS-SO
HOUSTON, TEXAS



4
KJ JOHNSON
OH | 5-9 | SO
PEARLAND, TEXAS



7
CASSIE DAVIS
OH | 6-4 | FR
HIGHLANDS RANCH, COLO.



8
GABBY BROWN
L/DS | 5-8 | RS-FR
SURREY, BRITISH COLUMBIA



9
JENA KELLY
L/DS | 5-8 | RS-FR
TEMPLETON, CALIF.



10
MARIEKE VAN DER MARK
OPP | 6-6 | RS-JR
PAPENDRECHT, THE NETHERLANDS



11
CAMPBELL BOWDEN
OH/DS | 6-1 | RS-FR
EL PASO, TEXAS



12
GISELLE VOGEL
DS | 6-0 | FR
RANCHO CUCAMONGA, CALIF.



14
HANNAH SEDWICK
S | 6-1 | SR
DES MOINES, IOWA



16
AJ KOELE
OPP | 6-1 | RS-SO
THE WOODLANDS, TEXAS



17
KARA MCGHEE
MB | 6-4 | SO
SAN ANTONIO, TEXAS



19
BRI COLEMAN
OH/OPP | 6-0 | JR
VALENCIA, CALIF.



20
LACHÉ HARPER
MB | 6-2 | GR
RICHMOND, VA.



22
YOSSIANA PRESSLEY
OH | 6-0 | SR
CYPRESS, TEXAS



31
LAUREN HARRISON
OH | 6-0 | RS-SO
STONE MOUNTAIN, GA.



32
SHANEL BRAMSCHREIBER
L/DS | 5-7 | JR
PLANO, TEXAS



35
SARA JONES
OH | 5-11 | RS-FR
SAN DIEGO, CALIF.



RYAN MCGUYRE
HEAD COACH
6TH SEASON



JASON WILLIAMS
ASSOCIATE HEAD COACH
6TH SEASON



SAMANTHA ERGER
ASSOCIATE HEAD COACH
7TH SEASON



SHELBY LIVINGSTONE
VOLUNTEER ASST. COACH
2ND SEASON